



# Full wwPDB X-ray Structure Validation Report ⓘ

May 15, 2020 – 08:14 am BST

PDB ID : 2OGM  
Title : The crystal structure of the large ribosomal subunit from *Deinococcus radiodurans* complexed with the pleuromutilin derivative SB-571519  
Authors : Davidovich, C.; Bashan, A.; Auerbach-Nevo, T.; Yonath, A.  
Deposited on : 2007-01-07  
Resolution : 3.50 Å(reported)

This is a Full wwPDB X-ray Structure Validation Report for a publicly released PDB entry.

We welcome your comments at [validation@mail.wwpdb.org](mailto:validation@mail.wwpdb.org)

A user guide is available at

<https://www.wwpdb.org/validation/2017/XrayValidationReportHelp>

with specific help available everywhere you see the ⓘ symbol.

---

The following versions of software and data (see [references ⓘ](#)) were used in the production of this report:

MolProbity : 4.02b-467  
Mogul : 1.8.5 (274361), CSD as541be (2020)  
Xtriage (Phenix) : 1.13  
EDS : 2.11  
buster-report : 1.1.7 (2018)  
Percentile statistics : 20191225.v01 (using entries in the PDB archive December 25th 2019)  
Refmac : 5.8.0158  
CCP4 : 7.0.044 (Gargrove)  
Ideal geometry (proteins) : Engh & Huber (2001)  
Ideal geometry (DNA, RNA) : Parkinson et al. (1996)  
Validation Pipeline (wwPDB-VP) : 2.11

# 1 Overall quality at a glance

The following experimental techniques were used to determine the structure:

*X-RAY DIFFRACTION*

The reported resolution of this entry is 3.50 Å.

Percentile scores (ranging between 0-100) for global validation metrics of the entry are shown in the following graphic. The table shows the number of entries on which the scores are based.

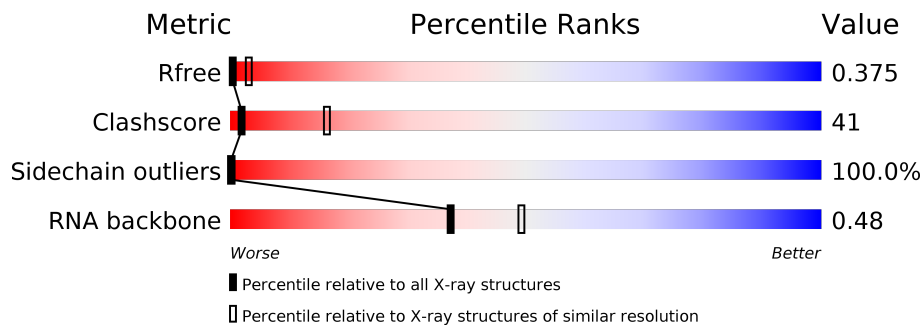

Metric	Whole archive (#Entries)	Similar resolution (#Entries, resolution range(Å))
$R_{free}$	130704	1659 (3.60-3.40)
Clashscore	141614	1036 (3.58-3.42)
Sidechain outliers	138945	1006 (3.58-3.42)
RNA backbone	3102	1002 (4.00-3.00)

The table below summarises the geometric issues observed across the polymeric chains and their fit to the electron density. The red, orange, yellow and green segments on the lower bar indicate the fraction of residues that contain outliers for  $\geq 3$ , 2, 1 and 0 types of geometric quality criteria respectively. A grey segment represents the fraction of residues that are not modelled. The numeric value for each fraction is indicated below the corresponding segment, with a dot representing fractions  $\leq 5\%$ .

Mol	Chain	Length	Quality of chain
1	0	2880	 18% 55% 20% . .
2	B	211	 95% . .

## 2 Entry composition [i](#)

There are 3 unique types of molecules in this entry. The entry contains 59610 atoms, of which 0 are hydrogens and 0 are deuteriums.

In the tables below, the ZeroOcc column contains the number of atoms modelled with zero occupancy, the AltConf column contains the number of residues with at least one atom in alternate conformation and the Trace column contains the number of residues modelled with at most 2 atoms.

- Molecule 1 is a RNA chain called 23S ribosomal RNA.

Mol	Chain	Residues	Atoms					ZeroOcc	AltConf	Trace
			Total	C	N	O	P			
1	0	2766	59359	26479	10949	19166	2765	0	0	0

- Molecule 2 is a protein called 50S ribosomal protein L3.

Mol	Chain	Residues	Atoms				ZeroOcc	AltConf	Trace
			Total	C	N	O			
2	B	205	215	210	4	1	0	0	204

- Molecule 3 is (2S,3AR,4R,5S,6S,8R,9R,9AR,10R)-2,5-DIHYDROXY-4,6,9,10-TETRAMETHYL-1-OXO-6-VINYLDCAHYDRO-3A,9-PROP[1]ENOCYCLOPENTA[8]ANNULEN-8-YL [(6-AMINOPYRIDAZIN-3-YL)CARBONYL]CARBAMATE (three-letter code: G19) (formula: C<sub>26</sub>H<sub>34</sub>N<sub>4</sub>O<sub>6</sub>).

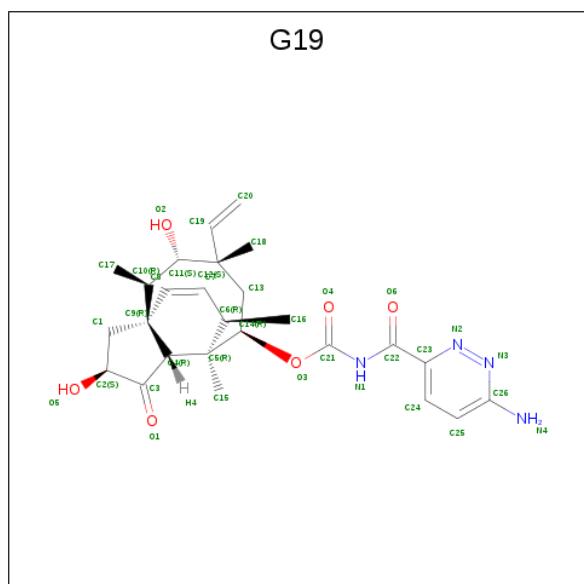

Mol	Chain	Residues	Atoms				ZeroOcc	AltConf
			Total	C	N	O		
3	0	1	36	26	4	6	0	0

### 3 Residue-property plots

These plots are drawn for all protein, RNA and DNA chains in the entry. The first graphic for a chain summarises the proportions of the various outlier classes displayed in the second graphic. The second graphic shows the sequence view annotated by issues in geometry. Residues are color-coded according to the number of geometric quality criteria for which they contain at least one outlier: green = 0, yellow = 1, orange = 2 and red = 3 or more. Stretches of 2 or more consecutive residues without any outlier are shown as a green connector. Residues present in the sample, but not in the model, are shown in grey.

- Molecule 1: 23S ribosomal RNA

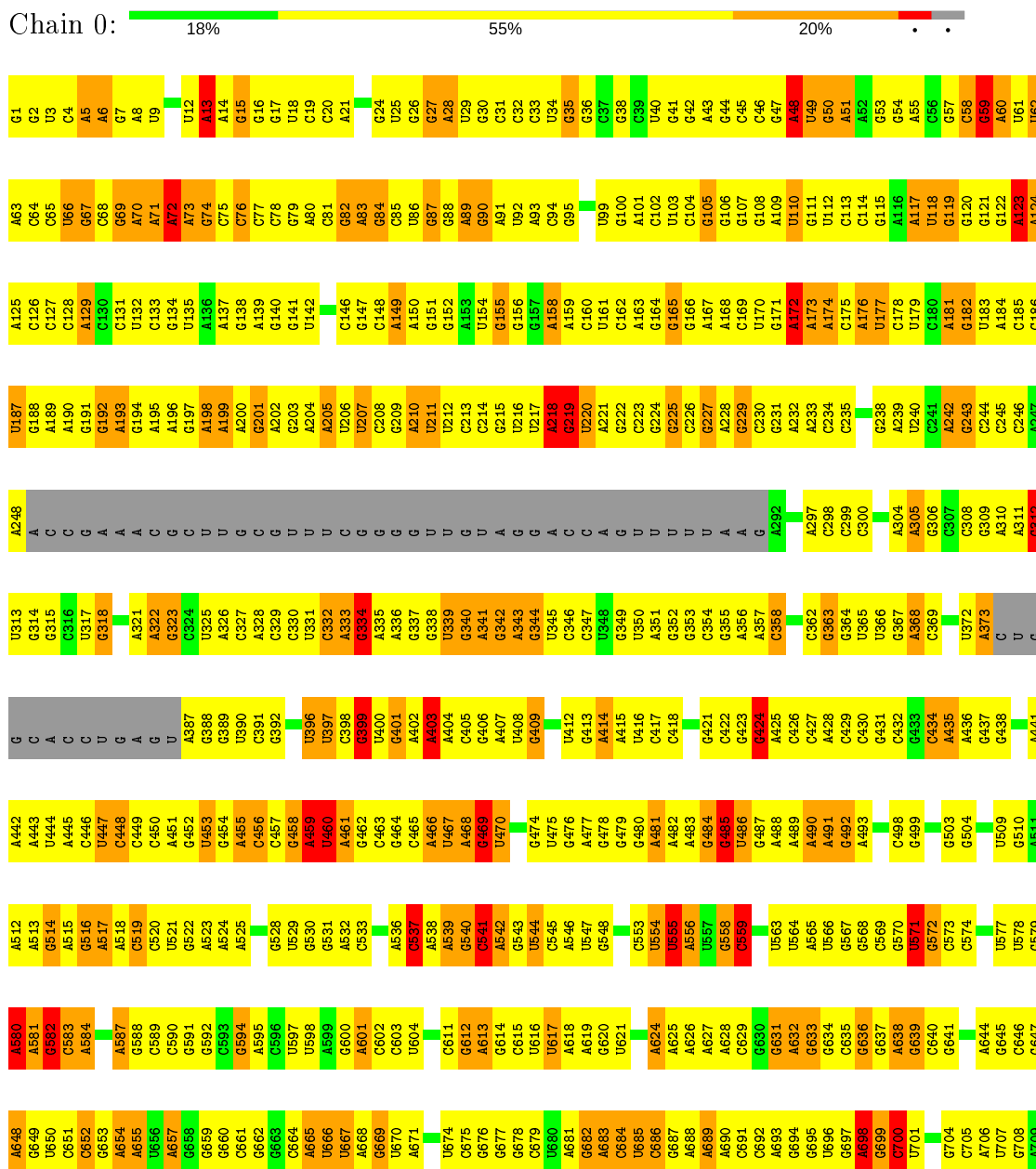

A1632	C1641	G1571	G1504	C1375	G1308	C1235	G1173	U1008	A1039	U978	C	A842	G776	C710
A1633	C1642	C1572	U1505	C1380	G1309	G1236	G1174	A1109	A1040	A979	A911	G843	A777	C711
G1635	G1643	G1573	C1506	C1381	C1310	G1237	A1175	G1110	G1041	G980	A912	G844	A778	A712
G1636	G1644	A1574	A1446	G1382	C1311	A1238	U1176	C1111	G1042	C981	A913	U845	U779	G713
U1637	G1645	C1575	G1508	G1383	G1312	A1239	U1177	A1112	A1043	C982	C914	A846	G780	U714
	C1646	G1576	U1447	G1384	U1313	G1240	G1178	C1113	U1044	G983	C915	C847	G781	G715
	C1647	G1577	A1510	G1384	A1314	G1241	A1179	G1117	G1045	A984		A848	U785	U716
	C1648	U1578	A1511	C1385	A1315	A1242	A1180	G1118		G986	A918	U852	U786	A718
		G1579	A1512	A1386	G1316	A1243	C1181	U1119		A986	U919	U853	A787	A719
		C1580	G1322	G1387	G1322	U1244	U1182	C1120		A987	G920	U854	A788	A720
		C1581	G1323	G1387	G1323	G1249	U1185	G1121		G988	G921	C853	A789	
		A1582	G1324	G1387	G1324	G1250	G1186	A1122		G989	A922	G854	A790	
		A1583	U1325	G1387	U1325	G1251	A1187	A923		G990	A923	G855		U727
		G1584	U1326	G1387	U1326	G1252	A1188	G1123		A991	C924	U857		G728
		A1585	U1327	G1387	U1327	C1253	G1189	U1124		A992	U925	G858		A729
		A1586	C1328	G1387	U1328	G1254	G1190	G1125		C993	U926	U859		
		A1587	U1329	G1387	U1329	G1255	G1191	A1126		A994	C927	U860		G732
		A1588	G1330	G1387	U1330	U1257	G1192	G1127		A995	G928	U861		G733
		A1589	G1331	G1387	U1331	G1258	A1193	A1128		C996	A929	A862		G734
		G1590	G1332	G1387	U1332	G1259	G1194	A1129		C997	A930	C863		G735
		U1591	G1333	G1387	U1333	A1260	U1195			C998	G931	C864		G736
		C1592	G1334	G1387	U1334	A1261	G1196	G1133		U1000	G932	U865		G737
		C1593	G1335	G1387	U1335	U1262	U1197	C1134		A999	G933	U866		G738
		U1594	A1336	G1387	U1336	U1263	G1198	G1135		A1001	A936	U867		G739
		C1595	G1337	G1387	U1337	G1264	U1199	A1136		C1002	C937	C802		G740
		A1596	G1338	G1387	U1338	C1265	U1199	A1137		C1003	G938	C804		G741
		C1597	G1339	G1387	U1339	G1266	G1200	A1138		U1004	C939	G872		G742
		A1598	G1340	G1387	U1340	A1267	G1201	A1139		A1005	C940	U873		A743
		C1599	G1341	G1387	U1341	U1268	A1202	G1146		U1070	A941	U874		C744
		U1600	G1342	G1387	U1342	G1269	U1203	A1140		U1071	U942	A875		C745
		U1601	U1343	G1387	U1343	G1270	A1204	U1141		G1072	U943	C807		C746
		A1602	U1344	G1387	U1344	G1271	G1205	A1142		G1073	U944	U810		A747
		C1603	C1345	G1387	U1345	G1272	A1205	A1143		G1074	A944	U811		A748
		A1604	G1346	G1387	U1346	C1273	A1208	U1144		C1075	G945	C878		A749
		C1605	G1347	G1387	U1347	C1274	G1209	G1145		U1076	U946	A879		C749
		U1606	G1348	G1387	U1348	G1275	G1210	G1146		U1077	A1011	A812		G750
		A1607	G1349	G1387	U1349	G1276	C1211	G1147		A1078	C948	C880		G751
		U1608	A1349	G1387	U1349	A1277	U1212	G1148		U1079	A852	A856		G752
		G1609	G1350	G1387	U1350	G1278	U1213	G1149		A1080	A853	G887		U753
		A1610	G1351	G1387	U1351	U1280	C1214	C1150		A1081	A854	G888		G754
		U1611	G1352	G1387	U1352	A1281	G1215	C1151		G1082	A855	G889		C755
		C1612	A1353	G1387	U1353	A1282	A1216	C1152		C1083	A956	U890		U756
		G1613	A1354	G1387	U1354	A1283	U1217	A1153			G957	U821		G758
		C1614	A1355	G1387	U1355	G1284	C1218	A1154		C1086	G958	C822		C759
		G1615	G1356	G1387	U1356	A1285	C1219	G1155		C1087	C959	U823		U760
		A1616	U1357	G1387	U1357	U1286	G1220			A1088	U960	U824		G761
		C1617	C1358	G1387	U1358	A1287	G1221	A1158		C1089	C1023	C825		A762
		U1618	G1359	G1387	U1359	A1288	C1222	C1160		C1090	G1024	G830		A763
		C1619	G1360	G1387	U1360	A1289	G1223	C1161		U1092	A1025	G831		A764
		A1620	G1361	G1387	U1361	A1290	A1224	A1162			U1026	U832		G765
		C1621	A1362	G1387	U1362	G1291	G1225	C1163		G1098	C1029	A833		A766
		G1622	C1363	G1387	U1363	A1292	A1226	C1164		A1099	U1030	A834		
		A1623	C1364	G1387	U1364	A1300	G1227	G1165		G1100	C1031	U835		
		C1624	U1365	G1387	U1365	A1301	A1228	A1166		U1101	A1032	U836		
		U1625	G1366	G1387	U1366	C1302	G1229	A1167		G1102	G1033	U837		
		A1626	U1367	G1387	U1367	A1303	C1230	A1168		C1103	U934	U838		
		C1627	G1370	G1387	U1370	U1303	A1231	G1169		G1104	U974	A839		
		U1628	G1371	G1387	U1371	U1304	A1232	C1169		U105	C975	U840		
		A1629	A1372	G1387	U1372	U1305	A1233	A1170		U106	C976	U841		
		C1630	G1373	G1387	U1373	U1306	A1234	A1171		A1105	U1037	U842		
		U1631	G1374	G1387	U1374	U1307	C1234	U1172		A1107	G977			



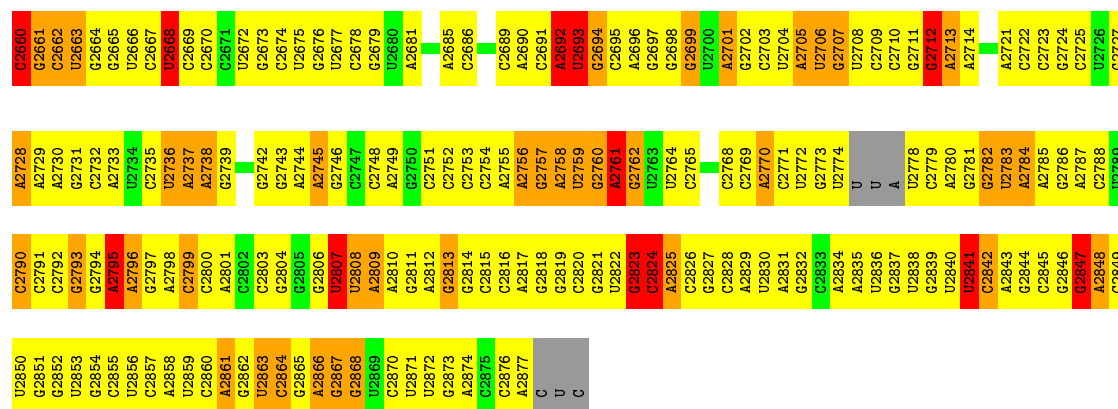

- Molecule 2: 50S ribosomal protein L3

Chain B: 95% \*\*

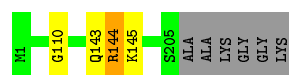

## 4 Data and refinement statistics

Property	Value	Source
Space group	I 2 2 2	Depositor
Cell constants a, b, c, $\alpha$ , $\beta$ , $\gamma$	170.40Å 405.83Å 703.80Å 90.00° 90.00° 90.00°	Depositor
Resolution (Å)	29.93 – 3.50 29.92 – 3.50	Depositor EDS
% Data completeness (in resolution range)	(Not available) (29.93-3.50) 92.8 (29.92-3.50)	Depositor EDS
$R_{merge}$	0.18	Depositor
$R_{sym}$	(Not available)	Depositor
$\langle I/\sigma(I) \rangle$ <sup>1</sup>	1.92 (at 3.47Å)	Xtrriage
Refinement program	CNS 1.1	Depositor
R, $R_{free}$	0.275 , 0.334 0.356 , 0.375	Depositor DCC
$R_{free}$ test set	14021 reflections (4.97%)	wwPDB-VP
Wilson B-factor (Å <sup>2</sup> )	86.3	Xtrriage
Anisotropy	0.807	Xtrriage
Bulk solvent $k_{sol}$ (e/Å <sup>3</sup> ), $B_{sol}$ (Å <sup>2</sup> )	0.19 , 81.3	EDS
L-test for twinning <sup>2</sup>	$\langle  L  \rangle = 0.45$ , $\langle L^2 \rangle = 0.28$	Xtrriage
Estimated twinning fraction	No twinning to report.	Xtrriage
$F_o, F_c$ correlation	0.78	EDS
Total number of atoms	59610	wwPDB-VP
Average B, all atoms (Å <sup>2</sup> )	86.0	wwPDB-VP

Xtrriage's analysis on translational NCS is as follows: *The largest off-origin peak in the Patterson function is 2.31% of the height of the origin peak. No significant pseudotranslation is detected.*

<sup>1</sup>Intensities estimated from amplitudes.

<sup>2</sup>Theoretical values of  $\langle |L| \rangle$ ,  $\langle L^2 \rangle$  for acentric reflections are 0.5, 0.333 respectively for untwinned datasets, and 0.375, 0.2 for perfectly twinned datasets.



## 5 Model quality i

### 5.1 Standard geometry i

Bond lengths and bond angles in the following residue types are not validated in this section: G19

The Z score for a bond length (or angle) is the number of standard deviations the observed value is removed from the expected value. A bond length (or angle) with  $|Z| > 5$  is considered an outlier worth inspection. RMSZ is the root-mean-square of all Z scores of the bond lengths (or angles).

Mol	Chain	Bond lengths		Bond angles	
		RMSZ	# $ Z  > 5$	RMSZ	# $ Z  > 5$
1	0	0.61	6/66467 (0.0%)	0.82	100/103673 (0.1%)
2	B	0.11	0/10	0.42	0/11
All	All	0.61	6/66477 (0.0%)	0.82	100/103684 (0.1%)

Chiral center outliers are detected by calculating the chiral volume of a chiral center and verifying if the center is modelled as a planar moiety or with the opposite hand. A planarity outlier is detected by checking planarity of atoms in a peptide group, atoms in a mainchain group or atoms of a sidechain that are expected to be planar.

Mol	Chain	#Chirality outliers	#Planarity outliers
1	0	0	121

All (6) bond length outliers are listed below:

Mol	Chain	Res	Type	Atoms	Z	Observed(Å)	Ideal(Å)
1	0	700	C	N1-C2	9.14	1.49	1.40
1	0	788	G	N9-C4	7.37	1.43	1.38
1	0	1664	G	N9-C4	-5.84	1.33	1.38
1	0	1681	A	C5-C6	-5.47	1.36	1.41
1	0	2799	C	N1-C2	-5.33	1.34	1.40
1	0	824	U	N3-C4	5.15	1.43	1.38

All (100) bond angle outliers are listed below:

Mol	Chain	Res	Type	Atoms	Z	Observed( $^{\circ}$ )	Ideal( $^{\circ}$ )
1	0	985	G	N9-C1'-C2'	11.62	129.11	114.00
1	0	460	U	N1-C1'-C2'	10.14	127.18	114.00
1	0	1264	C	N1-C1'-C2'	10.06	127.08	114.00
1	0	788	G	N9-C1'-C2'	10.03	127.04	114.00
1	0	984	A	N9-C1'-C2'	9.21	125.98	114.00

*Continued on next page...*

*Continued from previous page...*

Mol	Chain	Res	Type	Atoms	Z	Observed(°)	Ideal(°)
1	0	2823	G	N9-C1'-C2'	9.01	125.71	114.00
1	0	2660	C	N1-C1'-C2'	8.86	125.52	114.00
1	0	1634	A	N9-C1'-C2'	8.29	124.78	114.00
1	0	1664	G	N9-C1'-C2'	7.89	124.25	114.00
1	0	2034	A	N9-C1'-C2'	7.79	124.12	114.00
1	0	2593	A	N9-C1'-C2'	7.37	123.58	114.00
1	0	2560	G	N9-C1'-C2'	7.30	123.49	114.00
1	0	218	A	N9-C1'-C2'	7.27	123.45	114.00
1	0	813	A	N9-C1'-C2'	7.25	123.43	114.00
1	0	541	C	C1'-O4'-C4'	-7.16	104.17	109.90
1	0	1342	U	N1-C1'-C2'	7.09	123.22	114.00
1	0	2237	C	N1-C1'-C2'	7.09	123.22	114.00
1	0	1664	G	O5'-P-OP1	-6.96	99.43	105.70
1	0	541	C	O4'-C1'-N1	6.94	113.75	108.20
1	0	1716	G	N9-C1'-C2'	6.89	122.96	114.00
1	0	177	U	N1-C1'-C2'	6.88	122.94	114.00
1	0	2427	A	N9-C1'-C2'	6.88	122.94	114.00
1	0	580	A	N9-C1'-C2'	6.79	122.82	114.00
1	0	312	G	N9-C1'-C2'	6.74	122.77	114.00
1	0	1261	G	N9-C1'-C2'	6.59	122.57	114.00
1	0	777	A	N9-C1'-C2'	6.58	122.55	114.00
1	0	13	A	N9-C1'-C2'	6.54	122.51	114.00
1	0	841	G	N9-C1'-C2'	6.53	122.48	114.00
1	0	72	A	O4'-C1'-N9	6.51	113.41	108.20
1	0	1749	G	N9-C1'-C2'	6.50	122.45	114.00
1	0	938	G	N9-C1'-C2'	6.39	122.31	114.00
1	0	1337	G	N9-C1'-C2'	6.31	122.20	114.00
1	0	1333	G	N9-C1'-C2'	6.29	122.18	114.00
1	0	1033	G	N9-C1'-C2'	6.27	122.15	114.00
1	0	2016	A	N9-C1'-C2'	6.26	122.14	114.00
1	0	2447	G	N9-C1'-C2'	6.26	122.14	114.00
1	0	700	C	N1-C1'-C2'	6.25	122.13	114.00
1	0	1670	G	N9-C1'-C2'	6.24	122.11	114.00
1	0	1474	A	N9-C1'-C2'	6.21	122.08	114.00
1	0	399	G	N9-C1'-C2'	6.21	122.07	114.00
1	0	582	G	N9-C1'-C2'	6.17	122.02	114.00
1	0	1357	U	N1-C1'-C2'	6.15	121.99	114.00
1	0	2634	G	N9-C1'-C2'	6.06	121.88	114.00
1	0	2484	G	O4'-C1'-N9	6.03	113.02	108.20
1	0	1250	A	N9-C1'-C2'	5.97	121.76	114.00
1	0	1807	A	N9-C1'-C2'	5.96	121.74	114.00
1	0	2660	C	C2'-C3'-O3'	5.90	123.14	113.70

*Continued on next page...*

*Continued from previous page...*

Mol	Chain	Res	Type	Atoms	Z	Observed(°)	Ideal(°)
1	0	2545	A	N9-C1'-C2'	5.89	121.66	114.00
1	0	571	U	N1-C1'-C2'	5.88	121.64	114.00
1	0	1036	G	N9-C1'-C2'	5.88	121.64	114.00
1	0	2589	C	O4'-C1'-N1	5.85	112.88	108.20
1	0	1167	A	N9-C1'-C2'	5.82	121.56	114.00
1	0	2408	G	C2'-C3'-O3'	5.77	122.93	113.70
1	0	2476	A	N9-C1'-C2'	5.77	121.50	114.00
1	0	844	G	N9-C1'-C2'	-5.74	105.69	112.00
1	0	804	C	N1-C1'-C2'	5.73	121.44	114.00
1	0	1975	G	N9-C1'-C2'	5.71	121.43	114.00
1	0	1410	U	N1-C1'-C2'	5.68	121.38	114.00
1	0	459	A	N9-C1'-C2'	5.66	121.36	114.00
1	0	805	G	N9-C1'-C2'	5.61	121.30	114.00
1	0	686	C	N1-C1'-C2'	-5.59	105.85	112.00
1	0	2043	A	O4'-C1'-N9	5.58	112.67	108.20
1	0	2824	C	N1-C1'-C2'	5.58	121.25	114.00
1	0	700	C	N3-C2-O2	-5.57	118.00	121.90
1	0	700	C	N1-C2-O2	5.57	122.24	118.90
1	0	2497	A	O4'-C1'-N9	5.54	112.63	108.20
1	0	2841	U	N1-C1'-C2'	5.51	121.17	114.00
1	0	1142	G	N9-C1'-C2'	5.50	121.15	114.00
1	0	485	G	N9-C1'-C2'	5.48	121.12	114.00
1	0	2254	C	N1-C1'-C2'	5.44	121.07	114.00
1	0	424	G	N9-C1'-C2'	5.43	121.06	114.00
1	0	1249	G	N9-C1'-C2'	5.42	121.05	114.00
1	0	559	C	N1-C1'-C2'	-5.42	106.04	112.00
1	0	2624	G	N9-C1'-C2'	5.41	121.03	114.00
1	0	1288	A	N9-C1'-C2'	5.39	121.00	114.00
1	0	2482	A	C5'-C4'-C3'	-5.38	107.38	116.00
1	0	59	G	N9-C1'-C2'	5.37	120.97	114.00
1	0	776	G	N9-C1'-C2'	5.36	120.97	114.00
1	0	172	A	O4'-C1'-N9	5.33	112.46	108.20
1	0	2014	A	N9-C1'-C2'	5.32	120.92	114.00
1	0	2692	A	O4'-C4'-C3'	-5.32	98.68	104.00
1	0	1410	U	O4'-C1'-N1	5.26	112.41	108.20
1	0	123	A	N9-C1'-C2'	5.23	120.80	114.00
1	0	1353	A	N9-C1'-C2'	5.21	120.77	114.00
1	0	956	A	N9-C1'-C2'	5.20	120.76	114.00
1	0	698	A	N9-C1'-C2'	5.19	120.75	114.00
1	0	2237	C	C4'-C3'-O3'	-5.19	98.50	109.40
1	0	2437	G	N9-C1'-C2'	5.17	120.72	114.00
1	0	2795	A	N9-C1'-C2'	5.17	120.72	114.00

*Continued on next page...*

*Continued from previous page...*

Mol	Chain	Res	Type	Atoms	Z	Observed(°)	Ideal(°)
1	0	2407	G	OP2-P-O3'	5.16	116.54	105.20
1	0	795	A	C5'-C4'-O4'	-5.14	102.93	109.10
1	0	1715	A	C5'-C4'-O4'	-5.14	102.93	109.10
1	0	1263	G	N9-C1'-C2'	5.12	120.66	114.00
1	0	403	A	N9-C1'-C2'	5.12	120.65	114.00
1	0	1477	C	C5'-C4'-C3'	-5.09	107.85	116.00
1	0	2712	G	N9-C1'-C2'	5.06	120.57	114.00
1	0	1749	G	C2'-C3'-O3'	5.04	121.77	113.70
1	0	334	G	C2'-C3'-O3'	5.04	121.76	113.70
1	0	468	A	N9-C1'-C2'	5.02	120.53	114.00
1	0	878	C	N1-C1'-C2'	5.02	120.53	114.00

There are no chirality outliers.

All (121) planarity outliers are listed below:

Mol	Chain	Res	Type	Group
1	0	1000	G	Sidechain
1	0	1036	G	Sidechain
1	0	123	A	Sidechain
1	0	1236	G	Sidechain
1	0	1250	A	Sidechain
1	0	1251	G	Sidechain
1	0	1261	G	Sidechain
1	0	1268	U	Sidechain
1	0	1285	A	Sidechain
1	0	1286	U	Sidechain
1	0	1288	A	Sidechain
1	0	13	A	Sidechain
1	0	1313	U	Sidechain
1	0	1325	U	Sidechain
1	0	1332	G	Sidechain
1	0	1333	G	Sidechain
1	0	1365	U	Sidechain
1	0	1408	A	Sidechain
1	0	1410	U	Sidechain
1	0	1458	A	Sidechain
1	0	1466	C	Sidechain
1	0	1469	U	Sidechain
1	0	15	G	Sidechain
1	0	1624	A	Sidechain
1	0	1632	A	Sidechain
1	0	1634	A	Sidechain

*Continued on next page...*

*Continued from previous page...*

<b>Mol</b>	<b>Chain</b>	<b>Res</b>	<b>Type</b>	<b>Group</b>
1	0	165	G	Sidechain
1	0	1666	G	Sidechain
1	0	1671	A	Sidechain
1	0	1673	C	Sidechain
1	0	1682	A	Sidechain
1	0	1695	U	Sidechain
1	0	1697	U	Sidechain
1	0	1705	U	Sidechain
1	0	1706	A	Sidechain
1	0	1715	A	Sidechain
1	0	172	A	Sidechain
1	0	1791	C	Sidechain
1	0	187	U	Sidechain
1	0	1964	A	Sidechain
1	0	1974	U	Sidechain
1	0	1975	G	Sidechain
1	0	1992	G	Sidechain
1	0	1994	U	Sidechain
1	0	1999	U	Sidechain
1	0	201	G	Sidechain
1	0	2010	G	Sidechain
1	0	2011	U	Sidechain
1	0	2014	A	Sidechain
1	0	2018	G	Sidechain
1	0	2041	A	Sidechain
1	0	2058	U	Sidechain
1	0	2062	U	Sidechain
1	0	2063	A	Sidechain
1	0	211	U	Sidechain
1	0	218	A	Sidechain
1	0	219	G	Sidechain
1	0	2225	G	Sidechain
1	0	2234	G	Sidechain
1	0	2237	C	Sidechain
1	0	2247	A	Sidechain
1	0	2254	C	Sidechain
1	0	2392	G	Sidechain
1	0	2447	G	Sidechain
1	0	2488	G	Sidechain
1	0	2544	A	Sidechain
1	0	2548	G	Sidechain
1	0	2553	G	Sidechain

*Continued on next page...*

*Continued from previous page...*

<b>Mol</b>	<b>Chain</b>	<b>Res</b>	<b>Type</b>	<b>Group</b>
1	0	2586	G	Sidechain
1	0	2594	U	Sidechain
1	0	2599	U	Sidechain
1	0	2603	G	Sidechain
1	0	2616	U	Sidechain
1	0	2663	U	Sidechain
1	0	2668	U	Sidechain
1	0	2693	U	Sidechain
1	0	2701	A	Sidechain
1	0	2712	G	Sidechain
1	0	2761	A	Sidechain
1	0	2790	C	Sidechain
1	0	2793	G	Sidechain
1	0	2795	A	Sidechain
1	0	2807	U	Sidechain
1	0	2813	G	Sidechain
1	0	2824	C	Sidechain
1	0	2836	U	Sidechain
1	0	2847	G	Sidechain
1	0	2863	U	Sidechain
1	0	2865	G	Sidechain
1	0	396	U	Sidechain
1	0	397	U	Sidechain
1	0	403	A	Sidechain
1	0	444	U	Sidechain
1	0	447	U	Sidechain
1	0	469	G	Sidechain
1	0	474	G	Sidechain
1	0	48	A	Sidechain
1	0	481	A	Sidechain
1	0	486	U	Sidechain
1	0	537	C	Sidechain
1	0	541	C	Sidechain
1	0	555	U	Sidechain
1	0	559	C	Sidechain
1	0	594	G	Sidechain
1	0	67	G	Sidechain
1	0	686	C	Sidechain
1	0	689	A	Sidechain
1	0	757	U	Sidechain
1	0	761	G	Sidechain
1	0	804	C	Sidechain

*Continued on next page...*

*Continued from previous page...*

Mol	Chain	Res	Type	Group
1	0	814	G	Sidechain
1	0	816	U	Sidechain
1	0	818	G	Sidechain
1	0	82	G	Sidechain
1	0	824	U	Sidechain
1	0	845	U	Sidechain
1	0	873	U	Sidechain
1	0	919	U	Sidechain
1	0	954	U	Sidechain
1	0	974	U	Sidechain
1	0	993	C	Sidechain

## 5.2 Too-close contacts [\(i\)](#)

In the following table, the Non-H and H(model) columns list the number of non-hydrogen atoms and hydrogen atoms in the chain respectively. The H(added) column lists the number of hydrogen atoms added and optimized by MolProbity. The Clashes column lists the number of clashes within the asymmetric unit, whereas Symm-Clashes lists symmetry related clashes.

Mol	Chain	Non-H	H(model)	H(added)	Clashes	Symm-Clashes
1	0	59359	0	29917	3642	0
2	B	215	0	12	5	0
3	0	36	0	34	2	0
All	All	59610	0	29963	3646	0

The all-atom clashscore is defined as the number of clashes found per 1000 atoms (including hydrogen atoms). The all-atom clashscore for this structure is 41.

All (3646) close contacts within the same asymmetric unit are listed below, sorted by their clash magnitude.

Atom-1	Atom-2	Interatomic distance (Å)	Clash overlap (Å)
1:0:1280:U:C5	1:0:1995:G:C2	2.04	1.44
1:0:1440:G:H3'	1:0:1441:A:C5'	1.66	1.25
1:0:699:G:N2	1:0:801:A:H2	1.40	1.18
1:0:1440:G:C3'	1:0:1441:A:H5''	1.75	1.16
1:0:2205:C:O2'	1:0:2206:C:H5'	1.42	1.16
1:0:1280:U:H5	1:0:1995:G:N1	1.44	1.13
1:0:1463:A:H1'	1:0:1543:G:N2	1.63	1.11
1:0:788:G:N2	1:0:800:U:H2'	1.65	1.09
1:0:940:G:H3'	1:0:941:U:H5''	1.28	1.09

*Continued on next page...*

*Continued from previous page...*

Atom-1	Atom-2	Interatomic distance (Å)	Clash overlap (Å)
1:0:631:G:H4'	1:0:632:A:H5''	1.28	1.08
1:0:88:G:H3'	1:0:89:A:H5''	1.33	1.08
1:0:2770:A:H4'	1:0:2867:G:N2	1.68	1.07
1:0:942:U:H2'	1:0:943:U:H4'	1.31	1.07
1:0:1908:C:H2'	1:0:1909:U:H4'	1.34	1.07
1:0:2770:A:H5'	1:0:2867:G:H1	1.19	1.07
1:0:1463:A:C1'	1:0:1543:G:H22	1.67	1.06
1:0:1466:C:H2'	1:0:1467:U:O4'	1.54	1.05
1:0:475:U:H1'	1:0:699:G:H1	1.16	1.04
1:0:2482:A:H5'	1:0:2483:U:OP2	1.58	1.04
1:0:2770:A:H4'	1:0:2867:G:H22	0.90	1.04
1:0:1333:G:N2	1:0:1344:C:H41	1.56	1.03
1:0:699:G:N2	1:0:801:A:C2	2.26	1.03
1:0:1430:G:H22	1:0:1599:G:H1'	1.22	1.03
1:0:357:A:H2'	1:0:358:C:H5'	1.41	1.03
1:0:1153:A:H5''	1:0:1154:A:OP1	1.57	1.03
1:0:788:G:N2	1:0:800:U:C2'	2.22	1.02
1:0:2708:U:H2'	1:0:2709:C:C6	1.94	1.02
1:0:976:C:H5'	1:0:2252:A:H1'	1.42	1.02
1:0:2782:G:H5'	1:0:2783:U:OP2	1.59	1.02
1:0:1463:A:H1'	1:0:1543:G:H22	0.88	1.02
1:0:813:A:O2'	1:0:814:G:H3'	1.60	1.01
1:0:2770:A:C4'	1:0:2867:G:H22	1.73	1.01
1:0:841:G:H2'	1:0:842:A:C8	1.95	1.00
1:0:2564:U:H4'	1:0:2565:C:OP1	1.58	1.00
1:0:2569:A:H2'	1:0:2570:C:H6	1.28	0.99
1:0:1680:U:H6	1:0:1680:U:H5'	1.25	0.98
1:0:1073:G:H2'	1:0:1074:G:H4'	1.45	0.98
1:0:66:U:H2'	1:0:67:G:C8	2.00	0.97
1:0:929:A:H3'	1:0:930:A:H5''	1.47	0.96
1:0:1918:G:H1'	1:0:1947:G:N2	1.80	0.96
1:0:1764:A:H2'	1:0:1765:C:H5'	1.48	0.96
1:0:51:A:C2	1:0:155:G:H1'	1.99	0.96
1:0:940:G:H3'	1:0:941:U:C5'	1.94	0.96
1:0:2484:G:O2'	1:0:2485:U:H5''	1.66	0.95
1:0:225:G:C2	1:0:2410:U:H4'	2.02	0.95
1:0:813:A:H1'	1:0:815:A:H5'	1.48	0.95
1:0:1158:A:H2'	1:0:1159:U:O4'	1.65	0.95
1:0:2306:A:H2'	1:0:2307:A:C8	2.02	0.95
1:0:788:G:H22	1:0:801:A:P	1.90	0.95
1:0:1373:G:H22	1:0:2192:U:H3	1.04	0.94

*Continued on next page...*



*Continued from previous page...*

Atom-1	Atom-2	Interatomic distance (Å)	Clash overlap (Å)
1:0:538:A:C2	1:0:2025:A:H2'	2.02	0.94
1:0:2811:G:H2'	1:0:2812:A:H8	1.32	0.94
1:0:788:G:C5'	1:0:790:A:H1'	1.97	0.94
1:0:918:A:H2'	1:0:919:U:H5''	1.47	0.94
1:0:2560:G:H1	1:0:2589:C:H6	0.98	0.94
1:0:1354:A:H3'	1:0:1410:U:C2	2.02	0.94
1:0:668:A:H2'	1:0:669:G:O4'	1.67	0.94
1:0:1223:G:H5'	1:0:1225:G:O4'	1.65	0.94
1:0:1465:G:OP1	1:0:1465:G:H4'	1.67	0.94
1:0:1459:U:H5''	1:0:1460:G:OP1	1.68	0.94
1:0:1685:A:H61	1:0:1693:A:H61	0.99	0.94
1:0:5:A:H2'	1:0:6:A:C8	2.01	0.94
1:0:2370:G:N3	1:0:2408:G:N2	2.16	0.94
1:0:2759:U:H6	1:0:2759:U:O5'	1.51	0.94
1:0:1876:C:H2'	1:0:1877:C:H5'	1.49	0.94
1:0:1280:U:C5	1:0:1995:G:N2	2.35	0.93
1:0:1949:A:H1'	1:0:2572:U:H4'	1.49	0.93
1:0:1280:U:H5	1:0:1995:G:C2	1.58	0.92
1:0:1679:U:H2'	1:0:1680:U:H5''	1.50	0.92
1:0:539:A:H62	1:0:2024:U:H3	1.07	0.92
1:0:2672:U:H2'	1:0:2673:G:H8	1.31	0.92
1:0:58:C:H1'	1:0:72:A:C8	2.05	0.92
1:0:941:U:H2'	1:0:942:U:O4'	1.69	0.92
1:0:2569:A:H2'	1:0:2570:C:C6	2.04	0.91
1:0:109:A:H2'	1:0:110:U:H5''	1.50	0.91
1:0:541:C:N4	1:0:2001:G:H22	1.69	0.91
1:0:1430:G:N2	1:0:1599:G:H1'	1.85	0.91
1:0:2811:G:H2'	1:0:2812:A:C8	2.04	0.91
1:0:788:G:N2	1:0:801:A:P	2.44	0.91
1:0:5:A:H2'	1:0:6:A:H8	1.32	0.90
1:0:2691:C:H2'	1:0:2692:A:H5''	1.53	0.90
1:0:2871:U:H2'	1:0:2872:U:C6	2.05	0.90
1:0:1177:U:H3	1:0:1196:G:H1	1.14	0.90
1:0:155:G:O2'	1:0:156:G:H5'	1.70	0.90
1:0:1685:A:N6	1:0:1693:A:H61	1.69	0.90
1:0:4:C:C2'	1:0:5:A:H5'	2.03	0.89
1:0:1438:G:H2'	1:0:1439:G:O4'	1.73	0.89
1:0:1685:A:H61	1:0:1693:A:N6	1.70	0.89
1:0:532:A:H2'	1:0:533:C:C6	2.08	0.89
1:0:1252:C:O2'	1:0:1253:C:H5''	1.73	0.89
1:0:168:A:H2'	1:0:169:C:C6	2.08	0.89

*Continued on next page...*

*Continued from previous page...*

Atom-1	Atom-2	Interatomic distance (Å)	Clash overlap (Å)
1:0:2261:G:H4'	1:0:2262:C:OP2	1.71	0.88
1:0:699:G:H5'	1:0:700:C:OP2	1.73	0.88
1:0:538:A:C2	1:0:2026:C:H5''	2.07	0.88
1:0:1191:G:H2'	1:0:1192:A:H8	1.37	0.88
1:0:2273:C:H2'	1:0:2274:C:H6	1.38	0.88
1:0:619:A:H2'	1:0:620:G:C8	2.08	0.88
1:0:4:C:H2'	1:0:5:A:O4'	1.74	0.88
1:0:746:G:N7	1:0:774:A:C5	2.41	0.88
1:0:631:G:H4'	1:0:632:A:C5'	2.03	0.88
1:0:2696:A:O2'	1:0:2697:G:H5'	1.74	0.88
1:0:2866:A:H2'	1:0:2867:G:C8	2.08	0.88
1:0:29:U:O5'	1:0:29:U:H6	1.57	0.87
1:0:2523:G:H2'	1:0:2524:G:H8	1.39	0.87
2:B:144:ARG:C	2:B:145:LYS:CA	2.43	0.87
1:0:1685:A:H4'	1:0:1686:A:C5'	2.05	0.86
1:0:2708:U:H2'	1:0:2709:C:H6	1.28	0.86
1:0:211:U:O2	1:0:211:U:H2'	1.75	0.86
1:0:2810:A:HO2'	1:0:2811:G:H8	0.90	0.86
1:0:616:U:H2'	1:0:617:U:H5''	1.54	0.86
1:0:1199:U:H3'	1:0:1200:G:H5''	1.55	0.86
1:0:1351:G:O2'	1:0:1352:G:H5'	1.74	0.86
1:0:1595:A:H2'	1:0:1596:A:H8	1.40	0.86
1:0:460:U:O4	1:0:592:G:H1'	1.75	0.86
1:0:814:G:O2'	1:0:815:A:OP1	1.92	0.85
1:0:2781:G:H2'	1:0:2782:G:H1'	1.58	0.85
1:0:2691:C:C2'	1:0:2692:A:H5''	2.06	0.85
1:0:1978:U:H5''	1:0:1979:C:H5''	1.58	0.85
1:0:2096:U:H2'	1:0:2097:A:H5''	1.58	0.85
1:0:2496:C:O2'	1:0:2497:A:H3'	1.74	0.85
1:0:1921:A:H2'	1:0:1922:U:H5''	1.59	0.85
1:0:1625:A:H1'	1:0:1632:A:O2'	1.76	0.85
1:0:1683:G:H2'	1:0:1684:G:H5'	1.57	0.85
1:0:1313:U:H4'	1:0:1314:A:O5'	1.76	0.85
1:0:139:A:H2'	1:0:140:G:H8	1.38	0.85
1:0:2311:U:H4'	1:0:2315:A:H61	1.41	0.85
1:0:1458:A:H3'	1:0:1459:U:O4'	1.77	0.84
1:0:2870:C:H2'	1:0:2871:U:H6	1.42	0.84
1:0:931:G:N2	1:0:2247:A:H5'	1.93	0.84
1:0:239:A:H5''	1:0:620:G:H5'	1.59	0.84
1:0:689:A:H8	1:0:2422:C:H1'	1.41	0.84
1:0:833:A:H1'	1:0:954:U:H1'	1.60	0.84

*Continued on next page...*

*Continued from previous page...*

Atom-1	Atom-2	Interatomic distance (Å)	Clash overlap (Å)
1:0:2205:C:O2'	1:0:2206:C:C5'	2.25	0.84
1:0:1174:G:H2'	1:0:1175:A:H8	1.42	0.84
1:0:2198:U:H3'	1:0:2199:C:H5''	1.60	0.84
1:0:475:U:H1'	1:0:699:G:N1	1.91	0.84
1:0:1563:U:H2'	1:0:1564:U:H6	1.42	0.84
1:0:2077:G:H22	1:0:2179:C:H1'	1.40	0.84
1:0:2810:A:H3'	1:0:2810:A:H8	1.42	0.84
1:0:455:A:H2	1:0:1258:G:N3	1.74	0.84
1:0:2404:A:H5'	1:0:2406:C:O4'	1.78	0.84
1:0:2712:G:H3'	1:0:2713:A:H5'	1.59	0.84
1:0:77:C:H2'	1:0:78:C:H6	1.41	0.84
1:0:536:A:N6	1:0:2605:C:H4'	1.92	0.83
1:0:940:G:H2'	1:0:941:U:H4'	1.58	0.83
1:0:1685:A:H4'	1:0:1686:A:H5'	1.60	0.83
1:0:1280:U:C5	1:0:1995:G:N1	2.30	0.83
1:0:51:A:H2	1:0:155:G:H1'	1.41	0.83
1:0:2562:G:N2	1:0:2563:U:H1'	1.93	0.83
1:0:2803:C:O2'	1:0:2804:G:H5'	1.79	0.83
1:0:788:G:H5'	1:0:790:A:H1'	1.59	0.83
1:0:1055:A:N1	1:0:1122:A:H5'	1.92	0.83
1:0:1563:U:H2'	1:0:1564:U:C6	2.14	0.83
1:0:2198:U:H3'	1:0:2199:C:C5'	2.09	0.83
1:0:2051:U:H3	1:0:2409:A:H2	1.23	0.82
1:0:2560:G:N1	1:0:2589:C:C6	2.46	0.82
1:0:2761:A:H5''	1:0:2762:G:H5'	1.61	0.82
1:0:1468:A:H5'	1:0:1472:C:N4	1.93	0.82
2:B:143:GLN:CA	2:B:144:ARG:N	2.42	0.82
1:0:1279:G:H1'	1:0:1280:U:C5	2.14	0.82
1:0:1624:A:O2'	1:0:1625:A:H5'	1.78	0.82
1:0:1345:G:N3	1:0:1625:A:N1	2.27	0.82
1:0:2311:U:H4'	1:0:2315:A:N6	1.95	0.82
1:0:619:A:H61	1:0:629:C:H42	1.27	0.82
1:0:984:A:H1'	1:0:1202:U:C5	2.14	0.82
1:0:1623:C:H5'	1:0:1624:A:H5''	1.62	0.82
1:0:1625:A:H3'	1:0:1625:A:N3	1.95	0.82
1:0:1807:A:H1'	1:0:1809:G:C8	2.13	0.82
1:0:2729:A:H62	1:0:2733:A:H61	1.23	0.82
1:0:689:A:C8	1:0:2422:C:H1'	2.15	0.82
1:0:388:G:H2'	1:0:389:G:H8	1.43	0.82
1:0:788:G:H5''	1:0:790:A:H1'	1.62	0.82
1:0:930:A:H5'	1:0:931:G:C8	2.15	0.82

*Continued on next page...*

*Continued from previous page...*

Atom-1	Atom-2	Interatomic distance (Å)	Clash overlap (Å)
1:0:2769:C:H3'	1:0:2770:A:O4'	1.79	0.82
1:0:577:U:C5'	1:0:956:A:H62	1.92	0.82
1:0:12:U:H2'	1:0:12:U:O2	1.80	0.81
1:0:839:U:OP1	1:0:2408:G:OP2	1.98	0.81
1:0:173:A:H61	1:0:844:G:H21	1.24	0.81
1:0:1073:G:H2'	1:0:1074:G:C4'	2.09	0.81
1:0:1888:C:H5''	1:0:1889:G:H5''	1.62	0.81
1:0:2370:G:H21	1:0:2408:G:H21	1.26	0.81
1:0:2780:A:H2'	1:0:2781:G:H8	1.42	0.81
1:0:1572:C:C2'	1:0:1573:G:H5''	2.10	0.81
1:0:1922:U:H1'	1:0:2570:C:O2'	1.79	0.81
1:0:2672:U:H2'	1:0:2673:G:C8	2.15	0.81
1:0:942:U:C2'	1:0:943:U:H4'	2.11	0.81
1:0:2691:C:C3'	1:0:2692:A:H5''	2.10	0.81
1:0:109:A:C2'	1:0:110:U:H5''	2.10	0.81
1:0:577:U:H5'	1:0:956:A:H62	1.42	0.81
1:0:1190:C:H2'	1:0:1191:G:H8	1.43	0.81
1:0:1715:A:N3	1:0:1717:A:O4'	2.14	0.81
1:0:2624:G:H4'	1:0:2712:G:O2'	1.81	0.81
1:0:541:C:H41	1:0:2001:G:H22	1.22	0.81
1:0:66:U:H2'	1:0:67:G:N7	1.96	0.81
1:0:1595:A:H2'	1:0:1596:A:C8	2.16	0.81
1:0:1679:U:C2'	1:0:1680:U:H5''	2.09	0.81
1:0:878:C:H4'	1:0:879:A:N7	1.95	0.81
1:0:2469:G:H4'	1:0:2470:U:OP1	1.78	0.81
1:0:957:G:O2'	1:0:958:G:H5'	1.80	0.81
1:0:1923:U:HO2'	1:0:1924:C:H5	1.27	0.81
1:0:1997:A:H2'	1:0:1998:A:C8	2.15	0.80
1:0:1058:G:H2'	1:0:1121:G:H1	1.45	0.80
1:0:1572:C:H2'	1:0:1573:G:H5''	1.62	0.80
1:0:665:A:H3'	1:0:666:U:H5''	1.62	0.80
1:0:1714:A:H5'	1:0:1715:A:H5''	1.63	0.80
1:0:719:A:H2'	1:0:720:A:O4'	1.81	0.80
1:0:922:A:H2'	1:0:923:A:C8	2.17	0.80
1:0:2311:U:C4'	1:0:2315:A:H61	1.94	0.80
1:0:1373:G:N2	1:0:2192:U:H3	1.80	0.80
1:0:2785:A:H2'	1:0:2786:G:H5'	1.60	0.80
1:0:732:G:H2'	1:0:733:G:H8	1.46	0.80
1:0:1826:U:H1'	1:0:1955:G:N2	1.96	0.80
1:0:836:G:H2'	1:0:837:U:C6	2.16	0.80
1:0:317:U:H2'	1:0:318:G:H5''	1.61	0.80

*Continued on next page...*

*Continued from previous page...*

Atom-1	Atom-2	Interatomic distance (Å)	Clash overlap (Å)
1:0:1260:A:N6	1:0:1262:U:H1'	1.97	0.79
1:0:1748:U:H5'	1:0:1749:G:H5''	1.63	0.79
1:0:633:G:H2'	1:0:634:G:C8	2.17	0.79
1:0:1194:U:H2'	1:0:1195:U:C6	2.17	0.79
1:0:441:A:H2'	1:0:442:A:O4'	1.82	0.79
1:0:482:A:H2'	1:0:483:A:O4'	1.83	0.79
1:0:799:C:H2'	1:0:800:U:H6	1.47	0.79
1:0:1280:U:C4	1:0:1995:G:C2	2.70	0.79
1:0:1582:A:C2'	1:0:1583:A:OP1	2.31	0.79
1:0:805:G:H2'	1:0:2419:C:O2	1.82	0.79
1:0:2014:A:C6	1:0:2477:C:H1'	2.16	0.79
1:0:1978:U:H5''	1:0:1979:C:C5'	2.13	0.79
1:0:1922:U:O2	1:0:2571:G:H5'	1.81	0.79
1:0:38:G:H1	1:0:453:U:H3	1.31	0.79
1:0:532:A:H2'	1:0:533:C:H6	1.45	0.79
1:0:1442:C:N4	1:0:1585:A:C8	2.51	0.78
1:0:2447:G:H22	1:0:2460:G:H2'	1.46	0.78
1:0:987:G:H5'	1:0:1167:A:N6	1.97	0.78
1:0:1337:G:H1'	1:0:1632:A:N6	1.99	0.78
1:0:813:A:H1'	1:0:815:A:C5'	2.13	0.78
1:0:861:G:H2'	1:0:862:A:C8	2.16	0.78
1:0:2117:A:N6	1:0:2139:G:H21	1.82	0.78
1:0:2661:G:O2'	1:0:2662:C:H5'	1.84	0.78
1:0:2199:C:H2'	1:0:2200:G:C8	2.19	0.78
1:0:1949:A:O2'	1:0:2572:U:H5'	1.83	0.78
1:0:487:G:H4'	1:0:512:A:N1	1.98	0.78
1:0:1404:C:N4	1:0:1407:G:C8	2.52	0.78
1:0:2484:G:O2'	1:0:2485:U:C5'	2.30	0.78
1:0:71:A:O2'	1:0:72:A:OP1	2.01	0.78
1:0:2498:U:H4'	1:0:2499:C:OP1	1.82	0.78
1:0:1983:G:N2	1:0:2668:U:O4	2.12	0.78
1:0:2563:U:O2	1:0:2564:U:C6	2.37	0.78
1:0:62:U:O2'	1:0:63:A:C8	2.36	0.78
1:0:1591:U:H2'	1:0:1592:U:O4'	1.84	0.78
1:0:1871:G:H3'	1:0:1871:G:N3	1.99	0.78
1:0:1996:A:O2'	1:0:1997:A:H5'	1.83	0.78
1:0:2810:A:C8	1:0:2810:A:H3'	2.19	0.78
1:0:541:C:N4	1:0:2001:G:H1	1.81	0.77
1:0:619:A:H61	1:0:629:C:N4	1.82	0.77
1:0:1054:C:H2'	1:0:1055:A:H5'	1.65	0.77
1:0:2782:G:H3'	1:0:2783:U:H5''	1.66	0.77

*Continued on next page...*

*Continued from previous page...*

Atom-1	Atom-2	Interatomic distance (Å)	Clash overlap (Å)
1:0:2810:A:O2'	1:0:2811:G:H8	1.68	0.77
1:0:1337:G:H1'	1:0:1632:A:H62	1.49	0.77
1:0:2761:A:C5'	1:0:2762:G:H5'	2.15	0.77
1:0:27:G:N2	1:0:522:G:O2'	2.17	0.77
1:0:1174:G:H2'	1:0:1175:A:C8	2.20	0.77
1:0:1443:G:H2'	1:0:1444:C:C6	2.19	0.77
1:0:1844:C:O2'	1:0:1845:A:H5'	1.85	0.77
1:0:1260:A:H62	1:0:1262:U:H1'	1.50	0.77
1:0:2133:G:H2'	1:0:2134:U:C6	2.20	0.77
1:0:225:G:O5'	1:0:226:C:H5'	1.85	0.77
1:0:2564:U:C4'	1:0:2565:C:OP1	2.31	0.77
1:0:788:G:C2	1:0:800:U:H2'	2.20	0.77
1:0:1714:A:H5'	1:0:1715:A:C5'	2.14	0.77
1:0:1774:A:N1	1:0:2566:A:H2'	2.00	0.77
1:0:665:A:H3'	1:0:666:U:C5'	2.14	0.77
1:0:804:C:O2	1:0:804:C:H2'	1.85	0.77
1:0:163:A:H2'	1:0:164:G:H8	1.50	0.76
1:0:542:A:H62	1:0:570:G:H21	1.33	0.76
1:0:2758:A:O2'	1:0:2759:U:OP1	2.03	0.76
1:0:659:G:H2'	1:0:660:G:C8	2.20	0.76
1:0:83:A:H4'	1:0:84:G:O5'	1.84	0.76
1:0:68:C:H2'	1:0:68:C:O2	1.84	0.76
1:0:475:U:C1'	1:0:699:G:H1	1.95	0.76
1:0:1754:G:H4'	1:0:1754:G:OP1	1.86	0.76
1:0:1440:G:H3'	1:0:1441:A:H5''	0.83	0.76
1:0:787:A:C4	1:0:788:G:N7	2.53	0.76
1:0:1190:C:H2'	1:0:1191:G:C8	2.21	0.76
1:0:995:A:H5''	1:0:996:C:H5	1.50	0.76
1:0:1454:U:H2'	1:0:1455:C:H6	1.50	0.76
1:0:2791:C:O2'	1:0:2792:C:H5'	1.86	0.76
1:0:2185:U:H2'	1:0:2186:G:H8	1.50	0.76
1:0:2523:G:H2'	1:0:2524:G:C8	2.20	0.75
1:0:1900:U:O2'	1:0:1946:U:H5'	1.87	0.75
1:0:541:C:H42	1:0:2001:G:H1	1.33	0.75
1:0:2742:G:O2'	1:0:2743:G:H5'	1.85	0.75
1:0:239:A:H2	1:0:443:A:N3	1.83	0.75
1:0:1279:G:H4'	1:0:1280:U:O5'	1.85	0.75
1:0:541:C:N4	1:0:572:G:C8	2.54	0.75
1:0:890:U:H2'	1:0:891:A:C8	2.21	0.75
1:0:1354:A:O5'	1:0:1410:U:C4	2.39	0.75
1:0:2563:U:H2'	1:0:2564:U:H6	1.50	0.75

*Continued on next page...*

*Continued from previous page...*

Atom-1	Atom-2	Interatomic distance (Å)	Clash overlap (Å)
1:0:968:C:H4'	1:0:969:U:OP1	1.86	0.75
1:0:976:C:H5'	1:0:2252:A:C1'	2.16	0.75
1:0:1830:C:N4	1:0:1881:U:H3'	2.01	0.75
1:0:1963:G:O2'	1:0:1964:A:OP1	2.03	0.75
1:0:2194:A:C3'	1:0:2195:C:H5''	2.16	0.75
1:0:2625:U:H6	1:0:2625:U:O5'	1.69	0.75
1:0:1333:G:N2	1:0:1344:C:N4	2.33	0.75
1:0:181:A:H4'	1:0:182:G:OP1	1.84	0.75
1:0:1845:A:H2'	1:0:1846:A:C8	2.21	0.75
1:0:2205:C:HO2'	1:0:2206:C:H5'	1.51	0.75
1:0:2397:A:H2'	1:0:2398:U:O4'	1.86	0.75
1:0:2770:A:H5'	1:0:2867:G:N1	1.98	0.75
1:0:634:G:H2'	1:0:635:C:C6	2.21	0.75
1:0:1341:G:H2'	1:0:1343:C:C5	2.21	0.75
1:0:2053:G:H2'	1:0:2054:A:C8	2.21	0.75
1:0:2309:G:H2'	1:0:2310:G:O4'	1.86	0.75
1:0:428:A:H2'	1:0:429:C:C6	2.22	0.75
1:0:699:G:C2	1:0:801:A:H2	2.05	0.75
1:0:1198:C:O3'	1:0:1199:U:H4'	1.87	0.75
1:0:1278:A:H4'	1:0:1279:G:O5'	1.86	0.75
1:0:1673:C:H2'	1:0:1674:C:H6	1.52	0.75
1:0:216:U:H5''	1:0:601:A:N6	2.02	0.75
1:0:514:G:H2'	1:0:514:G:N3	2.02	0.75
1:0:603:C:H2'	1:0:604:U:C6	2.21	0.75
1:0:1938:U:O2'	1:0:1939:U:OP1	2.03	0.74
1:0:1016:C:C5	1:0:1154:A:H1'	2.21	0.74
1:0:1420:A:H2'	1:0:1421:U:C6	2.22	0.74
1:0:1582:A:H2'	1:0:1583:A:OP1	1.87	0.74
1:0:246:C:OP2	1:0:372:U:O2'	2.03	0.74
1:0:537:C:O2'	1:0:538:A:C4	2.37	0.74
1:0:833:A:N3	1:0:954:U:O2'	2.18	0.74
1:0:879:A:H2'	1:0:879:A:N3	2.02	0.74
1:0:940:G:H2'	1:0:941:U:C4'	2.16	0.74
1:0:2727:G:H2'	1:0:2728:A:H5''	1.70	0.74
1:0:1386:A:H5''	1:0:2191:A:H62	1.52	0.74
1:0:2563:U:O2	1:0:2564:U:C5	2.41	0.74
1:0:542:A:H62	1:0:570:G:N2	1.86	0.74
1:0:1764:A:C2'	1:0:1765:C:H5'	2.16	0.74
1:0:645:G:H2'	1:0:646:C:C6	2.22	0.74
1:0:1004:A:C5	1:0:1005:U:H5	2.06	0.74
1:0:2004:U:O2'	1:0:2005:U:OP1	2.05	0.74

*Continued on next page...*

*Continued from previous page...*

Atom-1	Atom-2	Interatomic distance (Å)	Clash overlap (Å)
1:0:1918:G:H1'	1:0:1947:G:C2	2.23	0.74
1:0:2074:U:O4	1:0:2075:U:H5	1.71	0.74
1:0:2769:C:O2'	1:0:2866:A:N1	2.20	0.74
1:0:837:U:H3	1:0:846:A:H61	1.36	0.74
1:0:2370:G:N2	1:0:2408:G:H21	1.86	0.74
1:0:2713:A:O2'	1:0:2714:A:H5'	1.88	0.74
1:0:699:G:H2'	1:0:699:G:N3	2.02	0.74
1:0:2425:G:C2'	1:0:2426:G:H5'	2.18	0.73
1:0:942:U:H2'	1:0:943:U:C4'	2.13	0.73
1:0:987:G:H4'	1:0:1167:A:N7	2.02	0.73
1:0:48:A:N6	1:0:154:U:C5	2.56	0.73
1:0:2286:G:N3	1:0:2286:G:H2'	2.03	0.73
1:0:219:G:N2	1:0:231:G:H2'	2.03	0.73
1:0:2526:U:H2'	1:0:2527:G:H8	1.53	0.73
1:0:2199:C:H2'	1:0:2200:G:H8	1.52	0.73
1:0:871:U:O2	1:0:2248:A:H5'	1.89	0.73
1:0:538:A:H2	1:0:2026:C:H5''	1.50	0.73
1:0:541:C:H41	1:0:2001:G:N2	1.86	0.73
1:0:890:U:H2'	1:0:891:A:H8	1.53	0.73
1:0:1979:C:H2'	1:0:1980:A:O5'	1.89	0.73
1:0:2070:G:O2'	1:0:2071:G:H5'	1.88	0.73
1:0:2447:G:N2	1:0:2460:G:H2'	2.02	0.73
1:0:34:U:H5	1:0:466:A:N3	1.86	0.73
1:0:830:C:O2'	1:0:852:U:H5''	1.86	0.73
1:0:1606:C:H2'	1:0:1607:A:H8	1.54	0.73
3:0:2881:G19:H10	3:0:2881:G19:H14	1.71	0.73
1:0:788:G:N2	1:0:800:U:C3'	2.51	0.73
1:0:1710:U:H3	1:0:1821:A:H61	1.35	0.73
1:0:1923:U:O2'	1:0:1924:C:H5	1.71	0.73
1:0:818:G:O6	1:0:2051:U:H5''	1.89	0.73
1:0:2269:G:H22	1:0:2322:U:H1'	1.53	0.73
1:0:542:A:H3'	1:0:542:A:H8	1.53	0.73
1:0:619:A:N6	1:0:629:C:H42	1.85	0.73
1:0:1528:C:H3'	1:0:1529:C:H5''	1.70	0.73
1:0:171:G:H2'	1:0:172:A:O4'	1.89	0.73
1:0:2077:G:N2	1:0:2179:C:H1'	2.02	0.73
1:0:836:G:H2'	1:0:837:U:H6	1.52	0.73
1:0:955:G:H8	1:0:955:G:H3'	1.53	0.73
1:0:1818:G:H2'	1:0:1819:U:H6	1.53	0.72
1:0:1253:C:H6	1:0:1253:C:H5'	1.54	0.72
1:0:149:A:H2'	1:0:150:A:C8	2.24	0.72

*Continued on next page...*



*Continued from previous page...*

Atom-1	Atom-2	Interatomic distance (Å)	Clash overlap (Å)
1:0:1510:A:H2'	1:0:1511:A:H5'	1.68	0.72
1:0:205:A:C6	1:0:207:U:H1'	2.24	0.72
1:0:2313:G:O2'	1:0:2314:A:OP1	2.07	0.72
1:0:858:G:H2'	1:0:858:G:N3	2.03	0.72
1:0:1509:A:H2'	1:0:1510:A:H8	1.53	0.72
1:0:840:U:H4'	1:0:841:G:N2	2.04	0.72
1:0:2778:U:H2'	1:0:2779:C:H5'	1.71	0.72
1:0:362:C:H2'	1:0:363:G:H4'	1.70	0.72
1:0:1029:C:H2'	1:0:1030:U:H5''	1.71	0.72
1:0:169:C:H2'	1:0:170:U:H5'	1.72	0.72
1:0:1791:C:N3	1:0:1810:U:O2	2.22	0.72
1:0:1187:A:H2'	1:0:1188:A:C8	2.23	0.72
1:0:1407:G:H2'	1:0:1408:A:C8	2.24	0.72
1:0:213:C:H2'	1:0:214:C:H6	1.55	0.72
1:0:1826:U:O2	1:0:1953:A:N7	2.22	0.72
1:0:239:A:C2	1:0:443:A:N3	2.57	0.72
1:0:313:U:O2'	1:0:314:G:H5'	1.89	0.72
1:0:668:A:O2'	1:0:669:G:H4'	1.90	0.72
1:0:1435:G:H22	1:0:1512:A:H2	1.37	0.72
1:0:816:U:C2'	1:0:817:A:H5'	2.20	0.72
1:0:619:A:H2'	1:0:620:G:H8	1.53	0.72
1:0:2563:U:H2'	1:0:2564:U:H5''	1.72	0.71
1:0:652:C:H42	1:0:657:A:H61	1.36	0.71
1:0:1804:U:H2'	1:0:1805:G:H8	1.55	0.71
1:0:88:G:H3'	1:0:89:A:C5'	2.16	0.71
1:0:1361:G:H2'	1:0:1362:A:C8	2.26	0.71
1:0:1410:U:H2'	1:0:1410:U:O2	1.89	0.71
1:0:2780:A:O2'	1:0:2781:G:H5'	1.90	0.71
1:0:861:G:O6	1:0:941:U:O4	2.07	0.71
1:0:1337:G:O3'	1:0:1632:A:N7	2.23	0.71
1:0:1355:A:H1'	1:0:1410:U:H4'	1.71	0.71
1:0:2781:G:H2'	1:0:2782:G:C1'	2.19	0.71
1:0:1187:A:H2'	1:0:1188:A:H8	1.56	0.71
1:0:12:U:C2'	1:0:13:A:H5'	2.21	0.71
1:0:2426:G:H4'	1:0:2427:A:C5'	2.20	0.71
1:0:603:C:H2'	1:0:604:U:H6	1.56	0.71
1:0:789:G:O2'	1:0:790:A:OP2	2.08	0.71
1:0:994:A:N7	1:0:995:A:C6	2.58	0.71
1:0:1422:C:H2'	1:0:1423:A:H8	1.55	0.71
1:0:1532:A:H2'	1:0:1533:G:H8	1.54	0.71
1:0:946:U:O2'	1:0:947:C:H5'	1.90	0.71

*Continued on next page...*

*Continued from previous page...*

Atom-1	Atom-2	Interatomic distance (Å)	Clash overlap (Å)
1:0:1383:C:H2'	1:0:1384:G:H8	1.56	0.71
1:0:1900:U:H3'	1:0:1901:A:C8	2.25	0.71
1:0:2407:G:H5''	1:0:2408:G:OP1	1.91	0.71
1:0:537:C:O2	1:0:2759:U:N3	2.24	0.71
1:0:357:A:C2	1:0:358:C:H4'	2.26	0.71
1:0:541:C:N4	1:0:2001:G:N2	2.37	0.71
1:0:698:A:O4'	1:0:700:C:N4	2.22	0.71
1:0:2507:U:HO2'	1:0:2508:G:H3'	1.55	0.71
1:0:2691:C:H3'	1:0:2692:A:H5''	1.71	0.71
1:0:1089:C:H2'	1:0:1099:A:O4'	1.91	0.70
1:0:428:A:H2'	1:0:429:C:H6	1.53	0.70
1:0:459:A:H1'	1:0:461:A:N6	2.06	0.70
1:0:1499:A:H2'	1:0:1500:U:C6	2.26	0.70
1:0:1541:G:N2	1:0:1562:G:H1	1.87	0.70
1:0:1826:U:H1'	1:0:1955:G:H22	1.57	0.70
1:0:2264:C:C4'	1:0:2267:A:H62	2.04	0.70
1:0:388:G:H2'	1:0:389:G:C8	2.25	0.70
1:0:537:C:O2'	1:0:538:A:C5	2.40	0.70
1:0:636:G:H2'	1:0:637:G:O4'	1.91	0.70
1:0:2185:U:H2'	1:0:2186:G:C8	2.25	0.70
1:0:965:G:N3	1:0:2253:A:C2	2.60	0.70
1:0:65:C:C2'	1:0:66:U:H5'	2.21	0.70
1:0:583:C:O2'	1:0:584:A:OP2	2.10	0.70
1:0:788:G:H21	1:0:800:U:H2'	1.56	0.70
1:0:2106:G:H2'	1:0:2107:G:C8	2.27	0.70
1:0:2526:U:H2'	1:0:2527:G:C8	2.26	0.70
1:0:1043:A:H2	1:0:1133:G:H22	1.37	0.70
1:0:48:A:H2	1:0:118:U:H3	1.39	0.70
1:0:185:C:H2'	1:0:186:C:H6	1.57	0.70
1:0:2439:U:O2'	1:0:2440:C:H5'	1.91	0.70
1:0:34:U:O4	1:0:459:A:N6	2.23	0.70
1:0:1459:U:C5	1:0:1459:U:OP2	2.45	0.70
1:0:1499:A:H2'	1:0:1500:U:H6	1.57	0.70
1:0:1572:C:H2'	1:0:1573:G:C5'	2.20	0.70
1:0:1280:U:C4	1:0:1995:G:N3	2.60	0.70
1:0:1279:G:H1'	1:0:1280:U:C6	2.26	0.70
1:0:1409:U:H5''	1:0:1410:U:OP2	1.90	0.70
1:0:1509:A:H2'	1:0:1510:A:C8	2.27	0.70
1:0:1655:C:H4'	1:0:2689:C:O2	1.91	0.70
1:0:1865:C:H2'	1:0:1866:G:O4'	1.91	0.70
1:0:1443:G:H2'	1:0:1444:C:H6	1.57	0.70

*Continued on next page...*

*Continued from previous page...*

Atom-1	Atom-2	Interatomic distance (Å)	Clash overlap (Å)
1:0:76:C:C6	1:0:76:C:H5'	2.27	0.70
1:0:1380:C:H2'	1:0:1381:G:H5'	1.74	0.69
1:0:1383:C:H2'	1:0:1384:G:C8	2.27	0.69
1:0:2490:U:H2'	1:0:2491:C:O4'	1.92	0.69
1:0:2827:G:H2'	1:0:2828:C:O4'	1.92	0.69
1:0:65:C:H2'	1:0:66:U:C4'	2.22	0.69
1:0:819:C:O2'	1:0:820:U:H5'	1.92	0.69
1:0:1699:A:H61	1:0:1723:U:H3	1.39	0.69
1:0:2427:A:O2'	1:0:2428:U:OP1	2.10	0.69
1:0:816:U:O2'	1:0:817:A:H5'	1.92	0.69
1:0:1544:A:H2'	1:0:1545:G:O4'	1.91	0.69
1:0:2447:G:O2'	1:0:2448:A:H5'	1.92	0.69
1:0:357:A:C2'	1:0:358:C:H5'	2.20	0.69
1:0:638:A:O2'	1:0:639:G:H5'	1.92	0.69
1:0:91:A:H2'	1:0:92:U:C6	2.28	0.69
1:0:426:C:H4'	1:0:1863:U:O2'	1.91	0.69
1:0:712:A:H2'	1:0:713:G:O4'	1.92	0.69
1:0:822:G:C2'	1:0:823:U:H5'	2.22	0.69
1:0:1016:C:H2'	1:0:1017:C:C6	2.28	0.69
1:0:2312:A:O2'	1:0:2313:G:O5'	2.07	0.69
1:0:1240:G:O2'	1:0:1241:G:H5'	1.92	0.69
1:0:1259:A:O2'	1:0:1260:A:H5'	1.92	0.69
1:0:2053:G:H2'	1:0:2054:A:H8	1.55	0.69
1:0:2080:U:H2'	1:0:2081:U:C6	2.27	0.69
1:0:224:G:N2	1:0:227:G:H3'	2.07	0.69
1:0:57:G:N2	1:0:69:G:C4	2.61	0.69
1:0:5:A:H4'	1:0:6:A:OP1	1.92	0.69
1:0:1354:A:O5'	1:0:1410:U:O4	2.11	0.69
1:0:1680:U:C6	1:0:1680:U:H5'	2.18	0.69
1:0:1825:C:O2'	1:0:1826:U:H5'	1.92	0.69
1:0:2778:U:C2'	1:0:2779:C:H5'	2.23	0.69
1:0:48:A:H4'	1:0:49:U:O5'	1.92	0.69
1:0:503:G:H2'	1:0:504:G:O4'	1.92	0.69
1:0:697:G:O2'	1:0:801:A:N6	2.25	0.69
1:0:727:U:H2'	1:0:728:G:H5''	1.73	0.69
1:0:1301:U:H4'	1:0:1302:C:OP2	1.92	0.69
1:0:1333:G:H21	1:0:1344:C:H41	1.35	0.69
1:0:1979:C:H3'	1:0:1979:C:H6	1.58	0.69
1:0:2094:C:C5	1:0:2103:G:H1'	2.28	0.69
1:0:246:C:H5	1:0:373:A:N3	1.90	0.69
1:0:699:G:N3	1:0:699:G:C2'	2.55	0.69

*Continued on next page...*

*Continued from previous page...*

Atom-1	Atom-2	Interatomic distance (Å)	Clash overlap (Å)
1:0:2602:G:O2'	1:0:2603:G:H5'	1.93	0.69
1:0:2783:U:H2'	1:0:2784:A:O5'	1.93	0.69
1:0:521:U:H5''	1:0:522:G:OP2	1.92	0.69
1:0:538:A:H3'	1:0:538:A:C8	2.28	0.69
1:0:571:U:O2'	1:0:581:A:O4'	2.11	0.69
1:0:169:C:C2'	1:0:170:U:H5'	2.23	0.69
1:0:2634:G:H2'	1:0:2643:G:O6	1.93	0.69
1:0:317:U:H3	1:0:321:A:H62	1.40	0.69
1:0:4:C:O2'	1:0:5:A:H5'	1.92	0.69
1:0:1073:G:C2	1:0:1074:G:H1'	2.28	0.69
1:0:2311:U:C4'	1:0:2315:A:N6	2.54	0.68
1:0:1052:C:H2'	1:0:1053:G:C8	2.27	0.68
1:0:1277:G:O5'	1:0:1277:G:H8	1.75	0.68
1:0:1629:G:H1	1:0:1633:C:H2'	1.57	0.68
1:0:2503:G:H2'	1:0:2504:G:H5''	1.75	0.68
1:0:2623:A:H2'	1:0:2624:G:O4'	1.92	0.68
1:0:732:G:H2'	1:0:733:G:C8	2.29	0.68
1:0:139:A:H2'	1:0:140:G:C8	2.25	0.68
1:0:2422:C:O2'	1:0:2423:G:H5'	1.93	0.68
1:0:545:C:O2'	1:0:546:A:H5'	1.93	0.68
1:0:1787:U:H2'	1:0:1788:C:H6	1.58	0.68
1:0:1789:U:C4	1:0:1811:A:H2	2.10	0.68
1:0:1807:A:O2'	1:0:1808:C:H4'	1.93	0.68
1:0:67:G:H2'	1:0:68:C:H6	1.58	0.68
1:0:455:A:C2	1:0:1258:G:N3	2.60	0.68
1:0:1459:U:C6	1:0:1459:U:OP2	2.47	0.68
1:0:2821:G:H2'	1:0:2822:U:C6	2.29	0.68
1:0:1210:C:O4'	1:0:1239:A:C2	2.47	0.68
1:0:594:G:C4	1:0:1264:C:N4	2.61	0.68
1:0:1741:G:O2'	1:0:1742:G:H5'	1.94	0.68
1:0:1763:G:N2	1:0:1765:C:H5''	2.07	0.68
1:0:689:A:H1'	1:0:2422:C:O4'	1.94	0.68
1:0:367:G:H2'	1:0:368:A:H5''	1.74	0.68
1:0:1399:C:O2'	1:0:1400:A:H5'	1.93	0.68
1:0:212:U:O2'	1:0:213:C:H5'	1.93	0.68
1:0:955:G:H3'	1:0:955:G:C8	2.27	0.68
1:0:50:G:O2'	1:0:117:A:N1	2.24	0.68
1:0:1502:G:O2'	1:0:1503:G:H5'	1.93	0.68
1:0:1301:U:O2'	1:0:1664:G:N2	2.27	0.68
1:0:1928:G:H2'	1:0:1929:U:C6	2.29	0.68
1:0:67:G:C6	1:0:72:A:C2	2.82	0.68

*Continued on next page...*

*Continued from previous page...*

Atom-1	Atom-2	Interatomic distance (Å)	Clash overlap (Å)
1:0:76:C:H6	1:0:76:C:H5'	1.58	0.68
1:0:1005:U:O2	1:0:1007:A:N7	2.27	0.68
1:0:2678:C:O2'	1:0:2679:G:H5'	1.94	0.68
1:0:1087:C:H2'	1:0:1088:A:O4'	1.93	0.68
1:0:158:A:H5'	1:0:158:A:H8	1.59	0.68
1:0:1887:G:O2'	1:0:1911:A:N1	2.25	0.68
1:0:2245:A:O2'	1:0:2246:A:OP2	2.11	0.68
1:0:2607:C:H1'	1:0:2761:A:H2'	1.76	0.68
1:0:2769:C:H6	1:0:2770:A:O4'	1.77	0.68
1:0:89:A:H5'	1:0:90:G:OP1	1.94	0.68
1:0:1707:A:H2'	1:0:1708:C:H5'	1.76	0.67
1:0:2431:C:O2'	1:0:2432:A:H5'	1.95	0.67
1:0:2824:C:H4'	1:0:2825:A:H5'	1.76	0.67
1:0:1286:U:H4'	1:0:1288:A:OP2	1.94	0.67
1:0:2198:U:H3'	1:0:2199:C:C4'	2.24	0.67
1:0:2323:U:H5''	1:0:2324:G:OP1	1.93	0.67
1:0:368:A:H2'	1:0:369:C:O4'	1.94	0.67
1:0:1002:C:OP2	1:0:1200:G:OP2	2.13	0.67
1:0:26:G:C6	1:0:27:G:N1	2.62	0.67
1:0:2780:A:H2'	1:0:2781:G:C8	2.29	0.67
1:0:807:A:C2	1:0:808:C:C2	2.82	0.67
1:0:845:U:OP2	1:0:955:G:O6	2.12	0.67
1:0:1280:U:O4	1:0:1995:G:N3	2.28	0.67
1:0:1346:C:N4	1:0:1347:C:N4	2.41	0.67
1:0:2469:G:C4'	1:0:2470:U:OP1	2.42	0.67
1:0:104:C:H2'	1:0:105:G:H5'	1.75	0.67
1:0:109:A:C3'	1:0:110:U:H5''	2.24	0.67
1:0:148:C:H4'	1:0:149:A:N7	2.09	0.67
1:0:1692:C:O2'	1:0:1693:A:H5'	1.93	0.67
1:0:1715:A:O2'	1:0:1716:G:H3'	1.93	0.67
1:0:2396:C:H6	1:0:2396:C:H5'	1.59	0.67
1:0:1408:A:H2	1:0:1411:C:N3	1.92	0.67
1:0:2081:U:H2'	1:0:2082:C:H5''	1.77	0.67
1:0:404:A:C5	1:0:424:G:N2	2.63	0.67
1:0:651:C:H2'	1:0:652:C:H5''	1.75	0.67
1:0:837:U:H2'	1:0:838:A:H8	1.60	0.67
1:0:860:U:H2'	1:0:860:U:O2	1.93	0.67
1:0:1441:A:H3'	1:0:1441:A:N3	2.10	0.67
1:0:1826:U:O2'	1:0:1952:A:H2'	1.95	0.67
1:0:34:U:C5	1:0:466:A:N3	2.63	0.67
1:0:1510:A:C2'	1:0:1511:A:H5'	2.24	0.67

*Continued on next page...*

*Continued from previous page...*

Atom-1	Atom-2	Interatomic distance (Å)	Clash overlap (Å)
1:0:1917:C:H2'	1:0:1918:G:O4'	1.95	0.67
1:0:2226:A:H2'	1:0:2227:C:H6	1.59	0.67
1:0:2434:G:H2'	1:0:2435:C:C6	2.30	0.67
1:0:1623:C:C5'	1:0:1624:A:H5''	2.25	0.67
1:0:2015:G:N3	1:0:2015:G:H2'	2.10	0.67
1:0:2122:G:H2'	1:0:2123:G:C8	2.30	0.67
1:0:2841:U:O2'	1:0:2842:C:P	2.53	0.67
1:0:631:G:O5'	1:0:631:G:H8	1.76	0.67
1:0:634:G:H2'	1:0:635:C:H6	1.59	0.67
1:0:831:G:O2'	1:0:832:A:O4'	2.13	0.67
1:0:1018:C:H5''	1:0:1019:U:OP2	1.95	0.67
1:0:1684:G:O2'	1:0:1685:A:P	2.53	0.67
1:0:2045:A:H5''	1:0:2046:C:OP2	1.94	0.67
1:0:1265:G:O2'	1:0:1266:G:OP1	2.13	0.66
1:0:1598:C:H2'	1:0:1599:G:O4'	1.95	0.66
1:0:1429:A:N6	1:0:1602:G:H5'	2.09	0.66
1:0:1680:U:C5'	1:0:1680:U:H6	2.04	0.66
1:0:2293:G:H2'	1:0:2294:U:C6	2.29	0.66
1:0:2507:U:H3	1:0:2514:G:H1	1.41	0.66
1:0:584:A:OP2	1:0:2038:C:C5	2.48	0.66
1:0:639:G:H2'	1:0:640:C:C6	2.30	0.66
1:0:1017:C:H2'	1:0:1018:C:H6	1.60	0.66
1:0:1760:G:O2'	1:0:1941:C:OP1	2.12	0.66
1:0:693:A:H2'	1:0:694:G:C8	2.30	0.66
1:0:1770:U:O2	1:0:1774:A:C5	2.48	0.66
1:0:1860:A:H2'	1:0:1861:G:O4'	1.95	0.66
1:0:2056:C:O2'	1:0:2057:U:H5'	1.95	0.66
1:0:538:A:H8	1:0:538:A:H3'	1.61	0.66
1:0:1876:C:C2'	1:0:1877:C:H5'	2.23	0.66
1:0:2876:C:O2'	1:0:2877:A:H5'	1.95	0.66
1:0:1055:A:C2	1:0:1121:G:H2'	2.30	0.66
1:0:1625:A:N6	1:0:1632:A:H2	1.92	0.66
1:0:1715:A:C2'	1:0:1716:G:H3'	2.26	0.66
1:0:2507:U:O2'	1:0:2508:G:H3'	1.96	0.66
1:0:2692:A:O4'	1:0:2692:A:OP1	2.14	0.66
1:0:2737:A:H2'	1:0:2738:A:C5'	2.25	0.66
1:0:1045:G:N2	1:0:1133:G:H1'	2.11	0.66
1:0:1213:U:H3	1:0:1260:A:H2	1.41	0.66
1:0:537:C:C6	1:0:2759:U:H2'	2.31	0.66
1:0:2806:G:H1'	1:0:2858:A:C2	2.29	0.66
1:0:597:U:H2'	1:0:598:U:H6	1.60	0.66

*Continued on next page...*

*Continued from previous page...*

Atom-1	Atom-2	Interatomic distance (Å)	Clash overlap (Å)
1:0:813:A:O2'	1:0:814:G:C3'	2.42	0.66
1:0:1004:A:C5	1:0:1005:U:C5	2.84	0.66
1:0:765:C:HO2'	1:0:766:A:H8	1.44	0.66
1:0:822:G:H2'	1:0:823:U:H5'	1.76	0.66
1:0:1068:A:H2'	1:0:1069:G:O4'	1.94	0.66
1:0:2485:U:H6	1:0:2485:U:H5''	1.59	0.66
1:0:2782:G:C3'	1:0:2783:U:H5''	2.25	0.66
1:0:810:U:H2'	1:0:811:G:H8	1.60	0.66
1:0:204:A:N7	1:0:2386:G:O4'	2.28	0.66
1:0:2785:A:C2'	1:0:2786:G:H5'	2.26	0.66
1:0:1459:U:H6	1:0:1459:U:O5'	1.79	0.66
1:0:219:G:H22	1:0:232:A:P	2.19	0.66
1:0:2482:A:H4'	1:0:2483:U:OP1	1.95	0.66
1:0:2563:U:H3'	1:0:2564:U:H5'	1.78	0.66
1:0:691:C:H2'	1:0:692:C:H6	1.61	0.66
1:0:1512:A:H2'	1:0:1514:C:C5	2.31	0.65
1:0:1953:A:H1'	1:0:1955:G:C1'	2.25	0.65
1:0:2586:G:H2'	1:0:2587:G:O4'	1.96	0.65
1:0:611:C:H5''	1:0:611:C:H6	1.61	0.65
1:0:852:U:H2'	1:0:853:C:C6	2.30	0.65
1:0:1192:A:C2	1:0:1193:G:N7	2.64	0.65
1:0:308:C:O2'	1:0:309:G:H5'	1.95	0.65
1:0:457:C:C2'	1:0:458:G:H5'	2.26	0.65
1:0:668:A:H2'	1:0:669:G:C4'	2.26	0.65
1:0:1429:A:O2'	1:0:1430:G:H4'	1.96	0.65
1:0:161:U:H2'	1:0:162:C:C6	2.32	0.65
1:0:1728:A:N1	1:0:1739:G:C6	2.65	0.65
1:0:1818:G:H2'	1:0:1819:U:C6	2.32	0.65
1:0:2629:U:O2'	1:0:2630:C:H5'	1.96	0.65
1:0:1656:U:O2'	1:0:2678:C:H4'	1.96	0.65
1:0:2783:U:C2'	1:0:2784:A:O5'	2.44	0.65
1:0:540:G:H5''	1:0:541:C:OP2	1.96	0.65
1:0:936:A:H2'	1:0:937:C:O4'	1.96	0.65
1:0:1280:U:O4	1:0:1995:G:C4	2.50	0.65
1:0:48:A:N1	1:0:154:U:O4	2.29	0.65
1:0:177:U:O4	1:0:225:G:N1	2.30	0.65
1:0:230:C:H2'	1:0:231:G:H8	1.61	0.65
1:0:732:G:O5'	1:0:732:G:H8	1.79	0.65
1:0:1277:G:H2'	1:0:1997:A:N6	2.11	0.65
1:0:1436:G:H2'	1:0:1437:A:H8	1.61	0.65
1:0:1673:C:H2'	1:0:1674:C:C6	2.30	0.65

*Continued on next page...*

*Continued from previous page...*

Atom-1	Atom-2	Interatomic distance (Å)	Clash overlap (Å)
1:0:1194:U:H2'	1:0:1195:U:H6	1.61	0.65
1:0:1979:C:C2'	1:0:1980:A:O5'	2.45	0.65
1:0:2267:A:H2'	1:0:2268:G:OP1	1.96	0.65
1:0:2322:U:O2'	1:0:2323:U:H5'	1.96	0.65
1:0:2516:U:H2'	1:0:2517:C:C6	2.31	0.65
1:0:1715:A:H1'	1:0:1717:A:H4'	1.79	0.65
1:0:2195:C:H2'	1:0:2196:U:O4'	1.96	0.65
1:0:2782:G:H3'	1:0:2783:U:C5'	2.26	0.65
1:0:541:C:H41	1:0:572:G:C1'	2.09	0.65
1:0:1900:U:H3'	1:0:1901:A:H8	1.61	0.65
1:0:1948:C:O5'	1:0:1948:C:H6	1.79	0.65
1:0:2410:U:O2	1:0:2412:A:C8	2.50	0.65
1:0:2563:U:C3'	1:0:2564:U:C5'	2.74	0.65
1:0:2563:U:C2'	1:0:2564:U:H5''	2.27	0.65
1:0:624:A:H2'	1:0:625:A:O4'	1.96	0.65
1:0:984:A:H2	1:0:1200:G:H1	1.44	0.65
1:0:1790:G:H4'	1:0:1791:C:H6	1.62	0.65
1:0:2759:U:C6	1:0:2759:U:O5'	2.42	0.65
1:0:2810:A:C8	1:0:2810:A:C3'	2.77	0.65
1:0:317:U:C2'	1:0:318:G:H5''	2.27	0.65
1:0:33:C:N4	1:0:458:G:O2'	2.30	0.65
1:0:542:A:H3'	1:0:542:A:C8	2.32	0.65
1:0:597:U:O4	1:0:683:A:O2'	2.15	0.65
1:0:1474:A:O2'	1:0:1475:U:H5'	1.97	0.65
1:0:177:U:O4	1:0:225:G:C2	2.50	0.65
1:0:2019:C:H6	1:0:2019:C:H5'	1.61	0.65
1:0:2266:A:N6	1:0:2323:U:H1'	2.12	0.65
1:0:2810:A:N6	1:0:2853:U:C5	2.65	0.65
1:0:1010:U:O2'	1:0:1011:A:H5'	1.97	0.64
1:0:1016:C:N3	1:0:1154:A:N3	2.44	0.64
1:0:1069:G:O2'	1:0:1070:G:H5'	1.97	0.64
1:0:1528:C:C3'	1:0:1529:C:H5''	2.25	0.64
1:0:1735:G:H2'	1:0:1736:C:O4'	1.96	0.64
1:0:1894:U:H3	1:0:1902:A:N6	1.94	0.64
1:0:1941:C:O2'	1:0:1942:G:H5'	1.97	0.64
1:0:1947:G:H2'	1:0:1950:C:OP1	1.97	0.64
1:0:538:A:H2	1:0:2025:A:H2'	1.57	0.64
1:0:825:C:H1'	1:0:1263:G:N2	2.13	0.64
1:0:1361:G:H2'	1:0:1362:A:H8	1.61	0.64
1:0:818:G:C5	1:0:2051:U:OP1	2.50	0.64
1:0:2226:A:H2'	1:0:2227:C:C6	2.31	0.64

*Continued on next page...*



*Continued from previous page...*

Atom-1	Atom-2	Interatomic distance (Å)	Clash overlap (Å)
1:0:2395:C:H2'	1:0:2396:C:H5''	1.78	0.64
1:0:441:A:C2'	1:0:442:A:H5'	2.27	0.64
1:0:704:G:O2'	1:0:705:C:H5'	1.97	0.64
1:0:105:G:O2'	1:0:106:G:H5'	1.97	0.64
1:0:1422:C:H2'	1:0:1423:A:C8	2.32	0.64
1:0:163:A:H2'	1:0:164:G:C8	2.32	0.64
1:0:1715:A:N3	1:0:1717:A:C1'	2.59	0.64
1:0:2269:G:N2	1:0:2322:U:H1'	2.12	0.64
1:0:2796:A:H2'	1:0:2797:G:C8	2.32	0.64
1:0:30:G:H2'	1:0:31:C:H6	1.62	0.64
1:0:322:A:O2'	1:0:323:G:P	2.56	0.64
1:0:430:C:H1'	1:0:2386:G:N2	2.11	0.64
1:0:1628:C:N4	1:0:1629:G:N7	2.46	0.64
1:0:1685:A:H4'	1:0:1686:A:O5'	1.97	0.64
1:0:172:A:N1	1:0:178:C:N3	2.45	0.64
1:0:1821:A:H3'	1:0:1822:C:H6	1.63	0.64
1:0:314:G:H2'	1:0:315:G:C8	2.32	0.64
1:0:1346:C:N4	1:0:1347:C:H41	1.95	0.64
1:0:1448:A:H61	1:0:1574:A:H61	1.45	0.64
1:0:171:G:O2'	1:0:172:A:H5'	1.98	0.64
1:0:2074:U:O4	1:0:2075:U:C5	2.50	0.64
1:0:2626:U:O2'	1:0:2627:G:H5'	1.98	0.64
1:0:1199:U:C3'	1:0:1200:G:H5''	2.27	0.64
1:0:1901:A:H2'	1:0:1902:A:H8	1.62	0.64
1:0:340:G:H5'	1:0:341:A:OP2	1.97	0.64
1:0:547:U:H2'	1:0:548:G:H8	1.62	0.64
1:0:682:G:C5	1:0:814:G:O6	2.50	0.64
1:0:1017:C:C2	1:0:1018:C:C5	2.86	0.64
1:0:1345:G:C4	1:0:1625:A:N1	2.66	0.64
1:0:2270:U:H6	1:0:2270:U:O5'	1.80	0.64
1:0:2724:G:O2'	1:0:2725:C:H5'	1.97	0.64
1:0:2866:A:H2'	1:0:2867:G:H8	1.61	0.64
1:0:366:U:H2'	1:0:367:G:H8	1.63	0.64
1:0:1705:U:O4'	1:0:1718:A:N6	2.31	0.64
1:0:2871:U:C4	1:0:2872:U:O4	2.50	0.64
1:0:577:U:H4'	1:0:956:A:N6	2.13	0.64
1:0:929:A:C3'	1:0:930:A:H5''	2.25	0.64
1:0:957:G:H2'	1:0:958:G:H8	1.62	0.64
1:0:1374:G:O2'	1:0:1375:C:H5'	1.98	0.64
1:0:1715:A:H1'	1:0:1717:A:C4'	2.27	0.64
1:0:2266:A:N6	1:0:2323:U:O2	2.30	0.64

*Continued on next page...*

*Continued from previous page...*

Atom-1	Atom-2	Interatomic distance (Å)	Clash overlap (Å)
1:0:322:A:H1'	1:0:343:A:O4'	1.98	0.64
1:0:700:C:O2	1:0:800:U:O3'	2.16	0.64
1:0:958:G:H2'	1:0:959:C:C6	2.33	0.64
1:0:1057:A:H3'	1:0:1058:G:H5''	1.79	0.64
1:0:1264:C:H3'	1:0:1265:G:H5''	1.80	0.64
1:0:2198:U:H6	1:0:2198:U:O5'	1.81	0.64
1:0:2325:A:H5'	1:0:2362:G:O4'	1.98	0.64
1:0:2427:A:O2'	1:0:2428:U:P	2.56	0.64
1:0:755:C:H2'	1:0:756:C:C6	2.33	0.64
1:0:1468:A:H5'	1:0:1472:C:H41	1.63	0.63
1:0:2425:G:O2'	1:0:2426:G:H5'	1.99	0.63
1:0:2496:C:HO2'	1:0:2497:A:H3'	1.63	0.63
1:0:718:A:H62	1:0:739:G:H1'	1.62	0.63
1:0:1391:A:O2'	1:0:1392:U:P	2.56	0.63
1:0:2240:C:H2'	1:0:2241:U:H5'	1.81	0.63
1:0:2343:C:H2'	1:0:2344:G:O4'	1.97	0.63
1:0:2710:C:O2'	1:0:2711:G:H5'	1.97	0.63
1:0:2870:C:H2'	1:0:2871:U:C6	2.28	0.63
1:0:59:G:H1'	1:0:73:A:N1	2.12	0.63
1:0:1137:A:H4'	1:0:1138:A:O5'	1.99	0.63
1:0:1404:C:N4	1:0:1407:G:N7	2.47	0.63
1:0:2316:G:OP2	1:0:2317:G:OP2	2.16	0.63
1:0:2497:A:H5''	1:0:2498:U:OP2	1.98	0.63
1:0:541:C:N4	1:0:572:G:O4'	2.31	0.63
1:0:1683:G:O6	1:0:1684:G:N2	2.32	0.63
1:0:177:U:C4	1:0:225:G:C2	2.87	0.63
1:0:1895:A:H2'	1:0:1896:A:O4'	1.97	0.63
1:0:2063:A:H2'	1:0:2064:U:O4'	1.97	0.63
1:0:342:G:O2'	1:0:343:A:H5'	1.98	0.63
1:0:651:C:C2'	1:0:652:C:H5''	2.28	0.63
1:0:69:G:H5''	1:0:70:A:OP1	1.99	0.63
1:0:1279:G:O2'	1:0:1280:U:H6	1.81	0.63
1:0:2668:U:O2	1:0:2693:U:O4'	2.16	0.63
1:0:329:C:O2'	1:0:330:C:H5'	1.98	0.63
1:0:343:A:H2'	1:0:345:U:OP2	1.98	0.63
1:0:62:U:O2'	1:0:63:A:N7	2.28	0.63
1:0:1104:G:H21	1:0:1109:A:H62	1.45	0.63
1:0:1154:A:HO2'	1:0:1155:G:P	2.21	0.63
1:0:633:G:H2'	1:0:634:G:H8	1.62	0.63
1:0:1457:A:H2'	1:0:1458:A:O4'	1.98	0.63
1:0:1793:A:H2'	1:0:1794:A:C8	2.34	0.63

*Continued on next page...*

*Continued from previous page...*

Atom-1	Atom-2	Interatomic distance (Å)	Clash overlap (Å)
1:0:2197:U:H2'	1:0:2198:U:C5	2.34	0.63
1:0:1937:G:H1'	1:0:2530:C:H4'	1.79	0.63
1:0:2727:G:C2'	1:0:2728:A:H5''	2.29	0.63
1:0:421:G:H2'	1:0:422:C:H6	1.63	0.63
1:0:66:U:O2	1:0:67:G:O6	2.17	0.63
1:0:941:U:C2'	1:0:942:U:H5'	2.28	0.63
1:0:955:G:H5''	1:0:956:A:H5''	1.80	0.63
1:0:1581:C:O2'	1:0:1582:A:C8	2.51	0.63
1:0:1714:A:C5'	1:0:1715:A:O5'	2.47	0.63
1:0:611:C:O2	1:0:614:G:H4'	1.99	0.63
1:0:620:G:H22	1:0:628:A:H2	1.46	0.63
1:0:68:C:C2	1:0:72:A:N3	2.67	0.63
1:0:1086:C:H2'	1:0:1087:C:H5''	1.79	0.63
1:0:985:G:C4	1:0:1200:G:N2	2.67	0.63
1:0:1532:A:H2'	1:0:1533:G:C8	2.34	0.63
1:0:2181:A:H2'	1:0:2181:A:N3	2.12	0.63
1:0:1057:A:H3'	1:0:1058:G:C5'	2.27	0.62
1:0:1177:U:H6	1:0:1177:U:O5'	1.82	0.62
1:0:1359:G:H8	1:0:1359:G:H5'	1.64	0.62
1:0:1920:A:C2	1:0:1922:U:H5	2.16	0.62
1:0:2324:G:N2	1:0:2326:C:H41	1.96	0.62
1:0:715:U:H2'	1:0:715:U:O2	1.99	0.62
1:0:1154:A:O2'	1:0:1155:G:P	2.55	0.62
1:0:1278:A:O2'	1:0:1279:G:O5'	2.17	0.62
1:0:1435:G:N2	1:0:1512:A:H2	1.96	0.62
1:0:2194:A:C2'	1:0:2195:C:H5''	2.28	0.62
1:0:1128:G:O2'	1:0:1129:A:H5'	1.99	0.62
1:0:2476:A:H1'	1:0:2477:C:H5	1.63	0.62
1:0:2532:G:C2	1:0:2533:U:H1'	2.35	0.62
1:0:616:U:C2'	1:0:617:U:H5''	2.26	0.62
1:0:77:C:H2'	1:0:78:C:C6	2.30	0.62
1:0:1198:C:OP1	1:0:1199:U:O2'	2.14	0.62
1:0:2262:C:H2'	1:0:2263:C:O4'	1.98	0.62
1:0:2324:G:N2	1:0:2326:C:H5	1.97	0.62
1:0:218:A:N6	1:0:232:A:H5''	2.14	0.62
1:0:2794:G:N2	1:0:2803:C:C2	2.67	0.62
1:0:69:G:H2'	1:0:111:G:O2'	1.98	0.62
1:0:1407:G:C2	1:0:1408:A:C2	2.87	0.62
1:0:1549:C:H2'	1:0:1550:C:O4'	2.00	0.62
1:0:167:A:C2	1:0:184:A:N3	2.68	0.62
1:0:1142:G:O2'	1:0:1143:A:O5'	2.16	0.62

*Continued on next page...*

*Continued from previous page...*

Atom-1	Atom-2	Interatomic distance (Å)	Clash overlap (Å)
1:0:1280:U:H2'	1:0:1281:A:H8	1.63	0.62
1:0:2210:C:H2'	1:0:2211:U:O4'	1.99	0.62
1:0:2299:A:H5'	1:0:2300:G:O4'	1.99	0.62
1:0:510:G:O5'	1:0:510:G:H8	1.82	0.62
1:0:6:A:C6	1:0:7:G:C5	2.87	0.62
1:0:1279:G:O2'	1:0:1280:U:P	2.58	0.62
1:0:1407:G:C6	1:0:1408:A:C6	2.87	0.62
1:0:1479:G:H21	1:0:1543:G:N2	1.98	0.62
1:0:1927:U:H4'	1:0:1938:U:H1'	1.82	0.62
1:0:67:G:N1	1:0:72:A:C2	2.68	0.62
1:0:2608:A:HO2'	1:0:2609:G:P	2.23	0.62
1:0:2796:A:O2'	1:0:2801:A:N1	2.32	0.62
1:0:59:G:C5	1:0:62:U:C5	2.88	0.62
1:0:216:U:H5''	1:0:601:A:H62	1.64	0.62
1:0:697:G:O2'	1:0:801:A:C6	2.51	0.62
1:0:1012:A:H2'	1:0:1013:G:O4'	2.00	0.62
1:0:1223:G:O2'	1:0:1224:A:OP2	2.18	0.62
1:0:149:A:H2'	1:0:150:A:H8	1.60	0.62
1:0:2316:G:C6	1:0:2317:G:N7	2.67	0.62
1:0:649:G:N1	1:0:660:G:N1	2.48	0.62
1:0:787:A:O2'	1:0:788:G:H5'	1.99	0.62
1:0:958:G:HO2'	1:0:995:A:H2	1.48	0.62
1:0:1208:A:H2'	1:0:1209:G:O5'	2.00	0.62
1:0:1304:U:O2'	1:0:1305:C:H5'	1.99	0.62
1:0:1777:A:H62	1:0:2585:C:H1'	1.65	0.62
1:0:2266:A:H62	1:0:2323:U:H1'	1.63	0.62
1:0:468:A:O2'	1:0:469:G:H4'	1.99	0.62
1:0:644:A:N7	1:0:645:G:H1'	2.15	0.62
1:0:1167:A:OP1	1:0:1167:A:O4'	2.16	0.61
1:0:1358:C:O2	1:0:1358:C:H2'	1.99	0.61
1:0:1458:A:H2'	1:0:1459:U:C4'	2.30	0.61
1:0:1704:G:H21	1:0:1718:A:H62	1.46	0.61
1:0:1966:C:O2'	1:0:1967:U:H5'	2.00	0.61
1:0:2059:U:H5''	1:0:2217:G:H1	1.63	0.61
1:0:2757:G:OP2	1:0:2761:A:O2'	2.18	0.61
1:0:332:C:O2'	1:0:333:A:OP1	2.16	0.61
1:0:528:G:C6	1:0:529:U:O4	2.53	0.61
1:0:91:A:H2'	1:0:92:U:H6	1.65	0.61
1:0:954:U:C4	1:0:955:G:N2	2.68	0.61
1:0:1253:C:C2	1:0:1254:G:C8	2.89	0.61
1:0:1690:U:H2'	1:0:1691:G:H5'	1.81	0.61

*Continued on next page...*

*Continued from previous page...*

Atom-1	Atom-2	Interatomic distance (Å)	Clash overlap (Å)
1:0:1794:A:H61	1:0:1806:G:H2'	1.65	0.61
1:0:1102:G:O2'	1:0:1103:C:H5'	1.99	0.61
1:0:2475:C:H2'	1:0:2476:A:O4'	2.01	0.61
1:0:2690:A:OP1	1:0:2692:A:P	2.58	0.61
1:0:984:A:H1'	1:0:1202:U:C6	2.36	0.61
1:0:1452:U:O2'	1:0:1453:A:H5'	2.01	0.61
1:0:1671:A:H2'	1:0:1672:A:H5'	1.82	0.61
1:0:1977:C:C2	1:0:1978:U:C5	2.89	0.61
1:0:2796:A:H2'	1:0:2797:G:H8	1.65	0.61
1:0:66:U:C2	1:0:67:G:N7	2.69	0.61
1:0:840:U:H4'	1:0:841:G:C2	2.36	0.61
1:0:1253:C:C6	1:0:1253:C:H5'	2.35	0.61
1:0:1279:G:H2'	1:0:1995:G:O6	1.99	0.61
1:0:1982:C:O2	1:0:2666:U:O2'	2.17	0.61
1:0:865:A:H2'	1:0:866:U:C6	2.35	0.61
1:0:1337:G:C1'	1:0:1632:A:H62	2.14	0.61
1:0:1468:A:C8	1:0:1468:A:OP2	2.54	0.61
1:0:1614:C:H2'	1:0:1614:C:O2	1.99	0.61
1:0:1838:G:H2'	1:0:1839:A:H5'	1.81	0.61
1:0:2195:C:O2'	1:0:2196:U:H5'	2.00	0.61
1:0:2660:C:O2'	1:0:2661:G:OP2	2.14	0.61
1:0:2764:U:H2'	1:0:2765:C:H6	1.65	0.61
1:0:2866:A:O2'	1:0:2867:G:O4'	2.09	0.61
1:0:427:C:H2'	1:0:428:A:C8	2.35	0.61
1:0:509:U:H2'	1:0:510:G:H5'	1.82	0.61
1:0:697:G:HO2'	1:0:801:A:N6	1.97	0.61
1:0:918:A:C2'	1:0:919:U:H5''	2.26	0.61
1:0:1439:G:H2'	1:0:1440:G:C8	2.36	0.61
1:0:26:G:N1	1:0:27:G:N2	2.49	0.61
1:0:2867:G:H8	1:0:2867:G:OP2	1.83	0.61
1:0:2876:C:H2'	1:0:2877:A:O4'	2.00	0.61
1:0:1058:G:H2'	1:0:1121:G:N1	2.16	0.61
1:0:1777:A:H62	1:0:2585:C:C1'	2.13	0.61
1:0:202:A:H2'	1:0:203:G:O4'	2.01	0.61
1:0:2040:A:H2'	1:0:2041:A:C8	2.35	0.61
1:0:30:G:O2'	1:0:31:C:H5'	2.01	0.61
1:0:540:G:C2	1:0:2005:U:OP1	2.54	0.61
1:0:611:C:H2'	1:0:612:G:H5'	1.81	0.61
1:0:1016:C:N3	1:0:1154:A:C2	2.69	0.61
1:0:1515:U:H2'	1:0:1516:A:C8	2.36	0.61
1:0:2442:C:H2'	1:0:2443:C:H6	1.65	0.61

*Continued on next page...*

*Continued from previous page...*

Atom-1	Atom-2	Interatomic distance (Å)	Clash overlap (Å)
1:0:2026:C:C4	1:0:2757:G:C2	2.89	0.61
1:0:441:A:O2'	1:0:442:A:H5'	2.01	0.61
1:0:825:C:H1'	1:0:1263:G:C2	2.36	0.61
1:0:1161:U:H2'	1:0:1162:A:C8	2.35	0.61
1:0:2437:G:O2'	1:0:2439:U:O4	2.11	0.61
1:0:2810:A:N6	1:0:2853:U:C6	2.69	0.61
1:0:995:A:H5''	1:0:996:C:C5	2.35	0.61
1:0:173:A:N3	1:0:173:A:H2'	2.14	0.60
1:0:1778:U:O2'	1:0:1779:C:H5'	2.01	0.60
1:0:1830:C:H41	1:0:1881:U:H3'	1.63	0.60
1:0:1890:G:H2'	1:0:1891:C:C6	2.35	0.60
1:0:2225:G:C2	1:0:2405:A:H1'	2.35	0.60
1:0:2404:A:O2'	1:0:2405:A:OP2	2.16	0.60
1:0:391:C:O2'	1:0:392:G:H5'	2.01	0.60
1:0:653:G:H2'	1:0:654:A:H4'	1.83	0.60
1:0:233:A:H2'	1:0:234:C:H6	1.65	0.60
1:0:2546:G:H2'	1:0:2547:C:C6	2.36	0.60
1:0:8:A:H2'	1:0:9:U:O4'	2.00	0.60
1:0:1137:A:H4'	1:0:1138:A:C5'	2.30	0.60
1:0:1656:U:H2'	1:0:1657:A:H5''	1.84	0.60
1:0:1671:A:C2'	1:0:1672:A:H5'	2.31	0.60
1:0:342:G:O2'	1:0:343:A:OP1	2.17	0.60
1:0:4:C:H2'	1:0:5:A:H5'	1.80	0.60
1:0:577:U:C5'	1:0:956:A:N6	2.62	0.60
1:0:1588:A:H2'	1:0:1589:G:H8	1.66	0.60
1:0:1632:A:O2'	1:0:1633:C:P	2.59	0.60
1:0:171:G:C2'	1:0:172:A:H5'	2.32	0.60
1:0:2329:C:H2'	1:0:2330:G:O4'	2.00	0.60
1:0:843:G:C5	1:0:2427:A:N7	2.70	0.60
1:0:2498:U:C4'	1:0:2499:C:OP1	2.49	0.60
1:0:322:A:O2'	1:0:343:A:O4'	2.18	0.60
1:0:573:C:O2'	1:0:574:C:H5'	2.02	0.60
1:0:587:A:OP2	1:0:587:A:H8	1.84	0.60
1:0:644:A:H2'	1:0:645:G:H5'	1.84	0.60
1:0:700:C:H2'	1:0:701:U:N1	2.16	0.60
1:0:58:C:C1'	1:0:72:A:C8	2.84	0.60
1:0:940:G:C2'	1:0:941:U:H4'	2.30	0.60
1:0:1017:C:H2'	1:0:1018:C:C6	2.36	0.60
1:0:2134:U:H2'	1:0:2135:C:C6	2.36	0.60
1:0:2231:G:H2'	1:0:2232:G:H8	1.66	0.60
1:0:2043:A:H4'	1:0:2481:G:O4'	2.02	0.60

*Continued on next page...*

*Continued from previous page...*

Atom-1	Atom-2	Interatomic distance (Å)	Clash overlap (Å)
1:0:2849:C:O2'	1:0:2850:U:H5'	2.00	0.60
1:0:469:G:O2'	1:0:470:U:OP2	2.19	0.60
1:0:1061:A:H2'	1:0:1062:G:H5'	1.82	0.60
1:0:1075:C:H2'	1:0:1076:U:O4'	2.01	0.60
1:0:1233:A:O2'	1:0:1234:C:OP1	2.20	0.60
1:0:1698:C:H1'	1:0:1754:G:H5'	1.81	0.60
1:0:1849:G:H2'	1:0:1850:G:C8	2.37	0.60
1:0:554:U:OP2	1:0:554:U:H4'	2.00	0.60
1:0:594:G:H2'	1:0:1264:C:N4	2.17	0.60
1:0:684:C:C2'	1:0:685:U:O5'	2.49	0.60
1:0:1288:A:N6	1:0:1309:G:H4'	2.17	0.60
1:0:1385:C:H2'	1:0:1386:A:C8	2.37	0.60
1:0:1790:G:C2	1:0:1811:A:N7	2.69	0.60
1:0:2690:A:H5''	1:0:2691:C:H5'	1.82	0.60
1:0:67:G:H2'	1:0:68:C:C6	2.37	0.60
1:0:941:U:O2'	1:0:942:U:H5'	2.02	0.60
1:0:1354:A:O5'	1:0:1410:U:N3	2.35	0.60
1:0:201:G:H2'	1:0:202:A:H8	1.66	0.60
1:0:2320:G:H2'	1:0:2321:C:O4'	2.02	0.60
1:0:2324:G:N7	1:0:2360:C:C2	2.69	0.60
1:0:2856:U:O2'	1:0:2857:C:H5'	2.01	0.60
1:0:482:A:O2'	1:0:483:A:H5'	2.02	0.60
1:0:490:A:O2'	1:0:491:A:O5'	2.15	0.60
1:0:1147:G:H2'	1:0:1148:G:C8	2.36	0.60
1:0:594:G:N1	1:0:1266:G:OP2	2.33	0.60
1:0:1351:G:H2'	1:0:1352:G:O4'	2.01	0.60
1:0:141:G:O2'	1:0:142:U:H5'	2.02	0.60
1:0:1779:C:O2'	1:0:1780:A:H5'	2.01	0.60
1:0:1948:C:H2'	1:0:1949:A:C8	2.36	0.60
1:0:1987:G:C5	1:0:1988:A:C8	2.89	0.60
1:0:541:C:N4	1:0:2001:G:N1	2.48	0.60
1:0:2018:G:O2'	1:0:2019:C:OP1	2.18	0.60
1:0:818:G:C6	1:0:2051:U:H5''	2.36	0.60
1:0:2607:C:H4'	1:0:2761:A:N7	2.17	0.60
1:0:746:G:O6	1:0:774:A:C8	2.55	0.60
1:0:1191:G:H2'	1:0:1192:A:C8	2.29	0.60
1:0:1226:A:H1'	1:0:1250:A:C2	2.36	0.60
1:0:2094:C:C4	1:0:2103:G:H1'	2.37	0.60
1:0:2119:A:H2'	1:0:2120:C:C6	2.37	0.60
1:0:2194:A:H2'	1:0:2195:C:H5''	1.84	0.60
1:0:2499:C:H2'	1:0:2500:C:H6	1.67	0.60

*Continued on next page...*

*Continued from previous page...*

Atom-1	Atom-2	Interatomic distance (Å)	Clash overlap (Å)
1:0:788:G:C5'	1:0:789:G:OP1	2.50	0.60
1:0:880:C:H3'	1:0:880:C:P	2.41	0.60
1:0:1016:C:H2'	1:0:1017:C:H6	1.67	0.59
1:0:1922:U:C1'	1:0:2570:C:O2'	2.49	0.59
1:0:219:G:O2'	1:0:220:U:P	2.59	0.59
1:0:2425:G:H2'	1:0:2426:G:H5'	1.84	0.59
1:0:2425:G:N2	1:0:2480:C:N4	2.50	0.59
1:0:577:U:O2	1:0:579:G:H8	1.85	0.59
1:0:926:C:H2'	1:0:927:C:H5'	1.84	0.59
1:0:1016:C:H5'	1:0:1023:U:H5'	1.84	0.59
1:0:1242:A:O2'	1:0:1243:G:H5'	2.01	0.59
1:0:1436:G:H2'	1:0:1437:A:C8	2.37	0.59
1:0:2426:G:H4'	1:0:2427:A:O5'	2.02	0.59
1:0:2691:C:H2'	1:0:2692:A:C5'	2.30	0.59
1:0:2757:G:C8	1:0:2757:G:H3'	2.37	0.59
1:0:239:A:H5'	1:0:619:A:O2'	2.02	0.59
1:0:614:G:N2	1:0:634:G:N2	2.49	0.59
1:0:941:U:OP1	1:0:941:U:H4'	2.00	0.59
1:0:1280:U:C6	1:0:1995:G:N2	2.70	0.59
1:0:2713:A:H2'	1:0:2714:A:H8	1.66	0.59
1:0:843:G:N3	1:0:2427:A:N6	2.51	0.59
1:0:93:A:O2'	1:0:94:C:H5'	2.03	0.59
1:0:1947:G:H5''	1:0:1948:C:OP2	2.03	0.59
1:0:2298:U:H4'	1:0:2299:A:N7	2.16	0.59
1:0:2500:C:O2'	1:0:2543:A:H1'	2.03	0.59
1:0:322:A:H1'	1:0:343:A:C1'	2.32	0.59
1:0:1266:G:O2'	1:0:1267:A:OP1	2.17	0.59
1:0:1465:G:H2'	1:0:1466:C:O4'	2.02	0.59
1:0:2050:G:C2	1:0:2052:G:C8	2.91	0.59
1:0:2159:A:H2'	1:0:2160:C:C6	2.38	0.59
1:0:2424:G:O2'	1:0:2425:G:H5'	2.02	0.59
1:0:34:U:H5	1:0:466:A:C4	2.20	0.59
1:0:450:C:C2	1:0:451:A:C8	2.90	0.59
1:0:1073:G:H3'	1:0:1074:G:H5''	1.85	0.59
1:0:1503:G:O2'	1:0:1504:G:H5'	2.03	0.59
1:0:2485:U:C6	1:0:2485:U:H5''	2.37	0.59
1:0:2768:C:O2'	1:0:2784:A:H8	1.86	0.59
1:0:1104:G:N2	1:0:1109:A:H62	1.99	0.59
1:0:1229:C:H2'	1:0:1230:C:H6	1.68	0.59
1:0:167:A:N1	1:0:184:A:H1'	2.17	0.59
1:0:1911:A:H2'	1:0:1912:G:H5'	1.84	0.59

*Continued on next page...*



*Continued from previous page...*

Atom-1	Atom-2	Interatomic distance (Å)	Clash overlap (Å)
1:0:2528:G:H2'	1:0:2529:G:H8	1.68	0.59
1:0:2736:U:HO2'	1:0:2737:A:C5'	2.15	0.59
1:0:2837:G:H2'	1:0:2838:U:H6	1.67	0.59
1:0:67:G:N2	1:0:73:A:O4'	2.36	0.59
1:0:48:A:H2	1:0:118:U:N3	2.00	0.59
1:0:1213:U:H2'	1:0:1214:C:O4'	2.03	0.59
1:0:2324:G:C2	1:0:2326:C:H5	2.20	0.59
1:0:2691:C:H3'	1:0:2692:A:C5'	2.33	0.59
1:0:2737:A:H2'	1:0:2738:A:H5''	1.85	0.59
1:0:2872:U:H2'	1:0:2873:G:H8	1.68	0.59
1:0:401:G:H2'	1:0:403:A:N7	2.17	0.59
1:0:939:C:N4	1:0:940:G:O6	2.35	0.59
1:0:208:C:N4	1:0:209:G:N2	2.50	0.59
1:0:2793:G:N2	1:0:2794:G:H1'	2.18	0.59
1:0:421:G:H2'	1:0:422:C:C6	2.37	0.59
1:0:4:C:C4	1:0:5:A:N7	2.71	0.59
1:0:614:G:C5	1:0:615:C:C5	2.91	0.59
1:0:864:C:O2'	1:0:865:A:H5'	2.02	0.59
1:0:1523:A:O5'	1:0:1523:A:H8	1.86	0.59
1:0:196:A:O2'	1:0:197:G:H5'	2.03	0.59
1:0:2660:C:N3	1:0:2704:U:C4	2.71	0.59
1:0:1514:C:H5'	1:0:1593:C:C5'	2.33	0.58
1:0:540:G:H1'	1:0:2004:U:O2'	2.03	0.58
1:0:2160:C:H2'	1:0:2161:C:C6	2.37	0.58
1:0:597:U:H2'	1:0:598:U:C6	2.37	0.58
1:0:661:C:H2'	1:0:662:G:H8	1.68	0.58
1:0:69:G:H3'	1:0:69:G:P	2.43	0.58
1:0:75:C:H2'	1:0:76:C:H5''	1.85	0.58
1:0:981:C:H2'	1:0:982:C:H6	1.68	0.58
1:0:987:G:C2	1:0:988:G:C8	2.91	0.58
1:0:161:U:H1'	1:0:194:G:O2'	2.03	0.58
1:0:1781:C:H2'	1:0:1782:A:N7	2.18	0.58
1:0:2174:G:H2'	1:0:2175:A:H8	1.68	0.58
1:0:387:A:C4	1:0:388:G:C8	2.91	0.58
1:0:640:C:H4'	1:0:660:G:N3	2.18	0.58
1:0:1849:G:H8	1:0:1849:G:O5'	1.86	0.58
1:0:2050:G:C4	1:0:2423:G:N2	2.71	0.58
1:0:298:C:O2'	1:0:299:C:H5'	2.03	0.58
1:0:30:G:H2'	1:0:31:C:C6	2.38	0.58
1:0:466:A:H4'	1:0:467:U:O5'	2.03	0.58
1:0:661:C:H2'	1:0:662:G:C8	2.38	0.58

*Continued on next page...*

*Continued from previous page...*

Atom-1	Atom-2	Interatomic distance (Å)	Clash overlap (Å)
1:0:716:U:H2'	1:0:717:G:O4'	2.02	0.58
1:0:1110:G:H2'	1:0:1111:C:C6	2.38	0.58
1:0:1147:G:H2'	1:0:1148:G:H8	1.68	0.58
1:0:341:A:H2	1:0:1223:G:H2'	1.68	0.58
1:0:1402:G:H2'	1:0:1403:U:O4'	2.03	0.58
1:0:1785:A:H2'	1:0:1786:C:H6	1.67	0.58
1:0:2204:A:OP2	1:0:2204:A:H8	1.87	0.58
1:0:2827:G:C6	1:0:2828:C:N3	2.72	0.58
1:0:248:A:N6	1:0:373:A:N7	2.51	0.58
1:0:644:A:C2'	1:0:645:G:H5'	2.34	0.58
1:0:698:A:N7	1:0:786:U:C4	2.72	0.58
1:0:1016:C:C6	1:0:1154:A:H1'	2.38	0.58
1:0:1772:C:HO2'	1:0:1773:C:P	2.27	0.58
1:0:2539:C:C4	1:0:2540:A:N7	2.72	0.58
1:0:2742:G:C2'	1:0:2743:G:H5'	2.33	0.58
1:0:2858:A:H5''	1:0:2859:U:H5'	1.86	0.58
1:0:719:A:O5'	1:0:719:A:H8	1.85	0.58
1:0:1541:G:N2	1:0:1562:G:N1	2.48	0.58
1:0:1846:A:H61	1:0:1871:G:H1'	1.69	0.58
1:0:992:A:C2	1:0:2011:U:O4'	2.57	0.58
1:0:2090:U:H2'	1:0:2091:C:C6	2.39	0.58
1:0:2352:A:H2'	1:0:2353:G:C8	2.38	0.58
1:0:2496:C:O2'	1:0:2497:A:O5'	2.16	0.58
1:0:325:U:O2'	1:0:326:A:H5'	2.02	0.58
1:0:516:G:O2'	1:0:517:A:P	2.62	0.58
1:0:667:U:C2	1:0:669:G:OP2	2.56	0.58
1:0:799:C:H2'	1:0:800:U:C6	2.34	0.58
1:0:594:G:N2	1:0:1266:G:OP2	2.36	0.58
1:0:133:C:H2'	1:0:134:G:O4'	2.04	0.58
1:0:1442:C:C2'	1:0:1443:G:OP1	2.51	0.58
1:0:1625:A:C5	1:0:1632:A:N3	2.72	0.58
1:0:1624:A:N6	1:0:1627:C:C2	2.72	0.58
1:0:1686:A:H2'	1:0:1687:C:H5'	1.86	0.58
1:0:2117:A:H62	1:0:2139:G:H21	1.51	0.58
1:0:2426:G:H4'	1:0:2427:A:H5''	1.84	0.58
1:0:2756:A:O2'	1:0:2757:G:H5''	2.04	0.58
1:0:554:U:H2'	1:0:555:U:O4'	2.03	0.58
1:0:798:G:C6	1:0:799:C:C4	2.90	0.58
1:0:861:G:H2'	1:0:862:A:H8	1.63	0.58
1:0:113:C:O2'	1:0:114:C:H5'	2.03	0.58
1:0:1458:A:C2'	1:0:1459:U:H5'	2.33	0.58

*Continued on next page...*

*Continued from previous page...*

Atom-1	Atom-2	Interatomic distance (Å)	Clash overlap (Å)
1:0:2217:G:H5'	1:0:2218:G:N7	2.19	0.58
1:0:2651:U:O2'	1:0:2652:G:H5'	2.04	0.58
1:0:2759:U:O4'	1:0:2761:A:C2	2.57	0.58
1:0:2768:C:O2'	1:0:2784:A:C8	2.55	0.58
1:0:422:C:H2'	1:0:423:G:C8	2.39	0.58
1:0:690:A:O2'	1:0:691:C:H5'	2.04	0.58
1:0:765:C:O2	1:0:766:A:N7	2.36	0.58
1:0:788:G:H5''	1:0:789:G:OP1	2.04	0.58
1:0:1055:A:O2'	1:0:1058:G:H1'	2.04	0.58
1:0:1781:C:H2'	1:0:1782:A:C5	2.38	0.58
1:0:2066:G:O6	1:0:2216:G:N2	2.36	0.58
1:0:2324:G:N2	1:0:2326:C:C5	2.71	0.58
1:0:243:G:H2'	1:0:244:C:O4'	2.04	0.58
1:0:614:G:C2	1:0:634:G:N2	2.72	0.58
1:0:1303:U:H2'	1:0:1304:U:H6	1.68	0.57
1:0:212:U:C2'	1:0:213:C:H5'	2.34	0.57
1:0:2832:G:C5	1:0:2834:A:OP2	2.57	0.57
1:0:510:G:N3	1:0:512:A:OP2	2.37	0.57
1:0:1707:A:C2'	1:0:1708:C:H5'	2.34	0.57
1:0:1996:A:C2'	1:0:1997:A:H5'	2.34	0.57
1:0:2059:U:OP2	1:0:2217:G:N2	2.37	0.57
1:0:2315:A:H1'	1:0:2364:C:H5''	1.86	0.57
1:0:2607:C:O2'	1:0:2761:A:H3'	2.04	0.57
1:0:27:G:HO2'	1:0:28:A:H8	1.52	0.57
1:0:460:U:C4	1:0:592:G:H1'	2.39	0.57
1:0:796:A:H3'	1:0:796:A:C8	2.39	0.57
1:0:1025:A:O2'	1:0:1026:U:H5'	2.04	0.57
1:0:1953:A:H1'	1:0:1955:G:H1'	1.84	0.57
1:0:1979:C:OP1	1:0:1979:C:O4'	2.20	0.57
1:0:177:U:C5	1:0:225:G:C2	2.91	0.57
1:0:2551:A:HO2'	1:0:2552:C:P	2.27	0.57
1:0:441:A:H2'	1:0:442:A:C5'	2.34	0.57
1:0:466:A:O2'	1:0:467:U:OP2	2.22	0.57
1:0:48:A:N6	1:0:154:U:H5	1.99	0.57
1:0:59:G:H1'	1:0:73:A:C2	2.38	0.57
1:0:1303:U:H2'	1:0:1304:U:C6	2.39	0.57
1:0:12:U:H2'	1:0:13:A:H5'	1.85	0.57
1:0:1785:A:H2'	1:0:1786:C:C6	2.39	0.57
1:0:1787:U:O2'	1:0:1788:C:H5'	2.04	0.57
1:0:2026:C:N3	1:0:2757:G:C2	2.73	0.57
1:0:2759:U:H5''	1:0:2760:G:O5'	2.04	0.57

*Continued on next page...*

*Continued from previous page...*

Atom-1	Atom-2	Interatomic distance (Å)	Clash overlap (Å)
1:0:26:G:C2	1:0:27:G:N2	2.72	0.57
1:0:1139:A:O2'	1:0:1140:A:O4'	2.21	0.57
1:0:540:G:N3	1:0:2005:U:OP1	2.38	0.57
1:0:2225:G:C4	1:0:2405:A:N3	2.72	0.57
1:0:1140:A:N6	1:0:2470:U:OP1	2.37	0.57
1:0:2690:A:OP1	1:0:2692:A:OP2	2.23	0.57
1:0:421:G:O2'	1:0:422:C:H5'	2.05	0.57
1:0:542:A:C3'	1:0:542:A:C8	2.87	0.57
1:0:581:A:N1	1:0:2012:A:H2	2.03	0.57
1:0:771:C:O2	1:0:1964:A:H2	1.87	0.57
1:0:1208:A:C2'	1:0:1209:G:O5'	2.53	0.57
1:0:128:C:H2'	1:0:129:A:H5''	1.86	0.57
1:0:1407:G:N1	1:0:1408:A:C2	2.73	0.57
1:0:1624:A:C2'	1:0:1625:A:H5'	2.35	0.57
1:0:2015:G:O2'	1:0:2016:A:OP1	2.18	0.57
1:0:219:G:C2'	1:0:220:U:OP2	2.53	0.57
1:0:2452:U:O2	1:0:2452:U:H2'	2.04	0.57
1:0:2661:G:H2'	1:0:2662:C:O5'	2.05	0.57
1:0:2665:G:C2	1:0:2666:U:O2	2.58	0.57
1:0:2862:G:O2'	1:0:2863:U:H5'	2.05	0.57
1:0:1896:A:H2	1:0:1899:A:C5	2.22	0.57
1:0:2081:U:H6	1:0:2081:U:O5'	1.88	0.57
1:0:2539:C:N4	1:0:2540:A:N6	2.52	0.57
1:0:574:C:H4'	1:0:1266:G:O6	2.04	0.57
1:0:1060:C:H6	1:0:1060:C:O5'	1.87	0.57
1:0:1188:A:H2'	1:0:1189:G:H5'	1.87	0.57
1:0:1568:A:O2'	1:0:1569:A:H5'	2.05	0.57
1:0:1714:A:H5'	1:0:1715:A:O5'	2.05	0.57
1:0:190:A:H2'	1:0:191:G:C8	2.40	0.57
1:0:1973:C:C6	1:0:1973:C:H3'	2.40	0.57
1:0:195:A:C2	1:0:212:U:H4'	2.40	0.57
1:0:2195:C:C2'	1:0:2196:U:H5'	2.35	0.57
1:0:24:G:N2	1:0:25:U:H1'	2.19	0.57
1:0:510:G:O5'	1:0:510:G:C8	2.57	0.57
1:0:1821:A:H3'	1:0:1822:C:C6	2.40	0.57
1:0:1900:U:H2'	1:0:1901:A:O4'	2.03	0.57
1:0:1921:A:H2'	1:0:1922:U:C5'	2.32	0.57
1:0:1919:A:N6	1:0:1928:G:N3	2.53	0.57
1:0:2395:C:C2'	1:0:2396:C:H5''	2.35	0.57
1:0:488:A:OP1	1:0:488:A:H8	1.86	0.57
1:0:573:C:H2'	1:0:574:C:C6	2.40	0.57

*Continued on next page...*

*Continued from previous page...*

Atom-1	Atom-2	Interatomic distance (Å)	Clash overlap (Å)
1:0:695:G:O2'	1:0:696:U:H5'	2.05	0.57
1:0:5:A:C6	1:0:6:A:C6	2.92	0.57
1:0:824:U:O2'	1:0:1264:C:C1'	2.53	0.57
1:0:12:U:C2'	1:0:12:U:O2	2.53	0.57
1:0:169:C:C3'	1:0:170:U:H5'	2.34	0.57
1:0:2020:G:H2'	1:0:2021:G:C8	2.40	0.57
1:0:2197:U:H2'	1:0:2198:U:C6	2.40	0.57
1:0:2204:A:H4'	1:0:2205:C:O5'	2.04	0.57
1:0:222:G:O2'	1:0:223:C:H5'	2.05	0.57
1:0:224:G:C6	1:0:229:G:O6	2.58	0.57
1:0:230:C:H2'	1:0:231:G:C8	2.39	0.57
1:0:2338:C:H2'	1:0:2339:A:C8	2.39	0.57
1:0:2364:C:H2'	1:0:2365:U:C6	2.40	0.57
1:0:2496:C:N4	1:0:2521:A:C2	2.73	0.57
1:0:2698:G:H2'	1:0:2699:G:C8	2.39	0.57
1:0:416:U:H5''	1:0:417:C:H5'	1.87	0.57
1:0:652:C:N4	1:0:657:A:H61	2.01	0.57
1:0:1250:A:O2'	1:0:1251:G:O4'	2.22	0.56
1:0:1975:G:H22	1:0:1979:C:H5	1.48	0.56
1:0:2337:A:H2'	1:0:2338:C:O4'	2.05	0.56
1:0:2442:C:O2'	1:0:2443:C:H5'	2.05	0.56
1:0:2565:C:O2	1:0:2565:C:H2'	2.05	0.56
1:0:2712:G:O4'	1:0:2712:G:OP2	2.22	0.56
1:0:2815:C:H2'	1:0:2816:C:H6	1.70	0.56
1:0:520:C:C4	1:0:521:U:C4	2.93	0.56
1:0:580:A:N7	1:0:584:A:C6	2.73	0.56
1:0:1137:A:H4'	1:0:1138:A:H5''	1.87	0.56
1:0:1437:A:O2'	1:0:1515:U:H4'	2.05	0.56
1:0:178:C:O2'	1:0:179:U:H5'	2.05	0.56
1:0:2219:U:O2	1:0:2220:A:C8	2.58	0.56
1:0:973:U:O2'	1:0:2475:C:H4'	2.06	0.56
1:0:461:A:C4	1:0:462:G:C8	2.94	0.56
1:0:531:G:H2'	1:0:532:A:H8	1.70	0.56
1:0:859:U:H2'	1:0:860:U:OP2	2.05	0.56
1:0:921:A:H2'	1:0:924:C:H5	1.70	0.56
1:0:51:A:N1	1:0:155:G:H1'	2.21	0.56
1:0:1978:U:N3	1:0:1979:C:N4	2.52	0.56
1:0:2090:U:H2'	1:0:2091:C:H6	1.70	0.56
1:0:58:C:C2	1:0:72:A:C5	2.93	0.56
1:0:788:G:N2	1:0:801:A:OP2	2.37	0.56
1:0:804:C:C2'	1:0:804:C:O2	2.52	0.56

*Continued on next page...*

*Continued from previous page...*

Atom-1	Atom-2	Interatomic distance (Å)	Clash overlap (Å)
1:0:1507:A:O2'	1:0:1509:A:O3'	2.23	0.56
1:0:1534:A:O2'	1:0:1535:C:H5'	2.05	0.56
1:0:1625:A:N3	1:0:1625:A:C3'	2.67	0.56
1:0:1845:A:N3	1:0:2212:U:O2'	2.35	0.56
1:0:2117:A:H62	1:0:2139:G:N2	2.03	0.56
1:0:2368:G:H5''	1:0:2369:U:H5'	1.87	0.56
1:0:2555:G:H3'	1:0:2555:G:OP1	2.04	0.56
1:0:2562:G:N2	1:0:2563:U:C1'	2.67	0.56
1:0:2628:C:H2'	1:0:2629:U:C6	2.40	0.56
1:0:2691:C:C3'	1:0:2692:A:C5'	2.82	0.56
1:0:1286:U:O3'	1:0:1288:A:OP2	2.24	0.56
1:0:1391:A:O2'	1:0:1392:U:H3'	2.06	0.56
1:0:1415:C:O2'	1:0:1416:A:H5'	2.05	0.56
1:0:1485:U:H2'	1:0:1486:A:C8	2.40	0.56
1:0:1583:A:O2'	1:0:1584:G:OP2	2.23	0.56
1:0:1820:G:O2'	1:0:1821:A:P	2.63	0.56
1:0:2433:G:O2'	1:0:2434:G:H5'	2.05	0.56
1:0:2484:G:C2'	1:0:2485:U:C5'	2.84	0.56
1:0:540:G:O6	1:0:2006:G:OP1	2.23	0.56
1:0:1454:U:H2'	1:0:1455:C:C6	2.37	0.56
1:0:201:G:H2'	1:0:202:A:C8	2.40	0.56
1:0:422:C:H2'	1:0:423:G:H8	1.71	0.56
1:0:633:G:C6	1:0:634:G:C6	2.94	0.56
1:0:1160:C:O2	1:0:1161:U:H1'	2.05	0.56
1:0:1628:C:C4	1:0:1629:G:N7	2.74	0.56
1:0:1657:A:H5'	1:0:1657:A:H8	1.71	0.56
1:0:2035:G:O2'	1:0:2036:G:H5'	2.05	0.56
1:0:2246:A:H3'	1:0:2246:A:N3	2.21	0.56
1:0:865:A:N6	1:0:937:C:N3	2.46	0.56
1:0:1235:C:C2	1:0:1241:G:C2	2.94	0.56
1:0:1235:C:C2	1:0:1241:G:N2	2.74	0.56
1:0:1465:G:OP1	1:0:1465:G:C4'	2.46	0.56
1:0:1757:C:O2	1:0:1970:G:C2	2.59	0.56
1:0:1949:A:H1'	1:0:2572:U:C4'	2.32	0.56
1:0:2198:U:C3'	1:0:2199:C:H4'	2.36	0.56
1:0:2267:A:C2'	1:0:2268:G:OP1	2.54	0.56
1:0:57:G:C2	1:0:72:A:C5	2.93	0.56
1:0:1310:C:H2'	1:0:1311:C:H6	1.69	0.56
1:0:1438:G:C2'	1:0:1439:G:H5'	2.36	0.56
1:0:1514:C:H5'	1:0:1593:C:H5''	1.87	0.56
1:0:185:C:H2'	1:0:186:C:C6	2.40	0.56

*Continued on next page...*

*Continued from previous page...*

Atom-1	Atom-2	Interatomic distance (Å)	Clash overlap (Å)
1:0:2138:U:H2'	1:0:2139:G:H5'	1.88	0.56
1:0:238:G:O4'	1:0:618:A:H2	1.89	0.56
1:0:57:G:C6	1:0:72:A:N6	2.73	0.56
1:0:651:C:H2'	1:0:652:C:C5'	2.34	0.56
1:0:700:C:C6	1:0:701:U:C4	2.94	0.56
1:0:794:A:H2	1:0:1767:G:N3	2.04	0.56
1:0:1118:G:H2'	1:0:1119:U:C6	2.40	0.56
1:0:1355:A:N6	1:0:1358:C:C2	2.74	0.56
1:0:1479:G:N2	1:0:1543:G:N2	2.54	0.56
1:0:1869:A:H2'	1:0:1870:U:C6	2.40	0.56
1:0:1926:U:H6	1:0:1926:U:OP1	1.89	0.56
1:0:1975:G:N2	1:0:1979:C:C5	2.68	0.56
1:0:584:A:OP2	1:0:2038:C:H5	1.88	0.56
1:0:1774:A:H5'	1:0:2587:G:H4'	1.88	0.56
1:0:2608:A:O2'	1:0:2609:G:O5'	2.23	0.56
1:0:2871:U:C2	1:0:2872:U:C4	2.93	0.56
1:0:327:C:H2'	1:0:328:A:H5'	1.87	0.56
1:0:514:G:C2'	1:0:514:G:N3	2.68	0.56
1:0:530:G:H2'	1:0:531:G:H8	1.71	0.56
1:0:580:A:O2'	1:0:581:A:OP2	2.24	0.56
1:0:5:A:C2	1:0:6:A:C4	2.93	0.56
1:0:2796:A:OP2	2:B:110:GLY:CA	2.53	0.56
1:0:1429:A:H1'	1:0:1603:A:C6	2.41	0.56
1:0:1861:G:O2'	1:0:1862:C:H5'	2.05	0.56
1:0:2040:A:O2'	1:0:2041:A:H5'	2.06	0.56
1:0:2059:U:C5'	1:0:2217:G:H1	2.19	0.56
1:0:435:A:N1	1:0:436:A:C2	2.74	0.56
1:0:1117:G:O2'	1:0:1118:G:H5'	2.06	0.55
1:0:1141:U:O2'	1:0:1142:G:P	2.64	0.55
1:0:2791:C:C2'	1:0:2792:C:H5'	2.36	0.55
1:0:318:G:N2	1:0:321:A:O4'	2.39	0.55
1:0:459:A:C2	1:0:466:A:C8	2.94	0.55
1:0:745:C:H2'	1:0:746:G:O4'	2.06	0.55
1:0:830:C:H2'	1:0:831:G:H8	1.71	0.55
1:0:2182:A:H61	1:0:2205:C:N4	2.05	0.55
1:0:2561:G:C2	1:0:2562:G:C8	2.94	0.55
1:0:2770:A:C5'	1:0:2867:G:H22	2.17	0.55
1:0:457:C:O2'	1:0:458:G:H5'	2.06	0.55
1:0:759:C:OP1	1:0:761:G:H4'	2.06	0.55
1:0:940:G:C3'	1:0:941:U:C5'	2.77	0.55
1:0:1233:A:H4'	1:0:1234:C:OP2	2.04	0.55

*Continued on next page...*

*Continued from previous page...*

Atom-1	Atom-2	Interatomic distance (Å)	Clash overlap (Å)
1:0:127:C:O2'	1:0:128:C:H5'	2.07	0.55
1:0:1714:A:O2'	1:0:1961:A:OP1	2.25	0.55
1:0:201:G:C2	1:0:202:A:C5	2.95	0.55
1:0:2117:A:N6	1:0:2139:G:N2	2.52	0.55
1:0:2484:G:C2'	1:0:2485:U:H5''	2.37	0.55
1:0:1777:A:N6	1:0:2585:C:O4'	2.39	0.55
1:0:2634:G:O2'	1:0:2643:G:C6	2.58	0.55
1:0:2810:A:N6	1:0:2853:U:OP2	2.39	0.55
1:0:2837:G:O2'	1:0:2838:U:H5'	2.04	0.55
1:0:638:A:OP2	1:0:638:A:H4'	2.05	0.55
1:0:810:U:H2'	1:0:811:G:C8	2.40	0.55
1:0:88:G:OP2	1:0:90:G:OP1	2.24	0.55
1:0:1016:C:C2	1:0:1154:A:C4	2.94	0.55
1:0:1310:C:H2'	1:0:1311:C:C6	2.42	0.55
1:0:1407:G:N1	1:0:1408:A:N1	2.55	0.55
1:0:1522:C:H2'	1:0:1523:A:H5'	1.88	0.55
1:0:155:G:C2'	1:0:156:G:H5'	2.36	0.55
1:0:2070:G:H2'	1:0:2071:G:H8	1.71	0.55
1:0:965:G:O2'	1:0:2253:A:N1	2.27	0.55
1:0:2610:G:H5'	1:0:2866:A:O4'	2.06	0.55
1:0:2841:U:O2'	1:0:2842:C:OP2	2.25	0.55
1:0:367:G:C2'	1:0:368:A:H5''	2.36	0.55
1:0:4:C:H2'	1:0:5:A:C5'	2.37	0.55
1:0:538:A:C3'	1:0:538:A:C8	2.89	0.55
1:0:1882:G:H21	1:0:1885:C:N4	2.03	0.55
1:0:538:A:C6	1:0:2025:A:C5	2.95	0.55
1:0:2176:U:C2'	1:0:2177:U:H5'	2.36	0.55
1:0:21:A:C6	1:0:530:G:C6	2.95	0.55
1:0:2235:G:N2	1:0:2254:C:C5	2.74	0.55
1:0:219:G:N2	1:0:232:A:OP2	2.30	0.55
1:0:2758:A:C2'	1:0:2759:U:OP1	2.54	0.55
1:0:2824:C:O2'	1:0:2825:A:OP2	2.20	0.55
1:0:789:G:C5	1:0:806:A:C8	2.94	0.55
1:0:1390:G:O5'	1:0:1390:G:H8	1.89	0.55
1:0:1345:G:C5	1:0:1625:A:N6	2.74	0.55
1:0:1703:C:H2'	1:0:1704:G:O4'	2.06	0.55
1:0:765:C:C6	1:0:1772:C:O2	2.60	0.55
1:0:1952:A:O2'	1:0:1955:G:N3	2.40	0.55
1:0:537:C:C2	1:0:2759:U:C2	2.95	0.55
1:0:68:C:C2'	1:0:68:C:O2	2.53	0.55
1:0:693:A:H2'	1:0:694:G:H8	1.70	0.55

*Continued on next page...*



*Continued from previous page...*

Atom-1	Atom-2	Interatomic distance (Å)	Clash overlap (Å)
1:0:728:G:C2	1:0:729:A:H1'	2.42	0.55
1:0:1010:U:H3'	1:0:1165:G:O6	2.07	0.55
1:0:1468:A:H5''	1:0:1468:A:H8	1.72	0.55
1:0:1482:U:H2'	1:0:1483:G:C8	2.41	0.55
1:0:2015:G:N2	1:0:2038:C:C2	2.75	0.55
1:0:2345:A:H2'	1:0:2346:G:O4'	2.07	0.55
1:0:2438:A:N3	1:0:2438:A:H2'	2.22	0.55
1:0:322:A:O2'	1:0:343:A:C4'	2.54	0.55
1:0:699:G:C5'	1:0:700:C:OP2	2.53	0.55
1:0:774:A:C8	1:0:774:A:H3'	2.42	0.55
1:0:7:G:O2'	1:0:8:A:H5'	2.07	0.55
1:0:577:U:C4'	1:0:956:A:N6	2.69	0.55
1:0:1164:C:H2'	1:0:1165:G:O4'	2.04	0.55
1:0:1180:A:O2'	1:0:1181:C:H5'	2.07	0.55
1:0:1345:G:C4	1:0:1625:A:C6	2.95	0.55
1:0:1683:G:C2'	1:0:1684:G:H5'	2.34	0.55
1:0:1715:A:O2'	1:0:1716:G:C3'	2.55	0.55
1:0:1386:A:H5'	1:0:2191:A:N7	2.22	0.55
1:0:2486:C:C5	1:0:2487:G:N7	2.75	0.55
1:0:2871:U:N3	1:0:2872:U:C4	2.74	0.55
1:0:441:A:H2'	1:0:442:A:H5'	1.89	0.55
1:0:73:A:O2'	1:0:74:G:OP2	2.21	0.55
1:0:1221:C:C4	1:0:1222:G:N7	2.75	0.55
1:0:1226:A:C1'	1:0:1250:A:C2	2.90	0.55
1:0:1301:U:C4'	1:0:1302:C:OP2	2.54	0.55
1:0:1313:U:O2'	1:0:1314:A:P	2.64	0.55
1:0:1850:G:O6	1:0:1867:A:N3	2.40	0.55
1:0:1901:A:H2'	1:0:1902:A:C8	2.42	0.55
1:0:2264:C:C4'	1:0:2267:A:N6	2.69	0.55
1:0:2447:G:HO2'	1:0:2448:A:H5'	1.70	0.55
1:0:2847:G:C2	1:0:2848:A:N6	2.74	0.55
1:0:778:G:H5'	1:0:778:G:H8	1.72	0.55
1:0:837:U:C2	1:0:838:A:C8	2.94	0.55
1:0:1004:A:C6	1:0:1005:U:C5	2.95	0.55
1:0:1414:G:H2'	1:0:1415:C:O4'	2.07	0.55
1:0:1845:A:H2'	1:0:1846:A:H8	1.71	0.55
1:0:1975:G:N2	1:0:1979:C:H5	2.03	0.55
1:0:2106:G:H2'	1:0:2107:G:H8	1.70	0.55
1:0:2243:C:O2'	1:0:2244:C:H5'	2.07	0.55
1:0:2563:U:H3'	1:0:2564:U:C5'	2.37	0.55
1:0:2602:G:C2'	1:0:2603:G:H5'	2.37	0.55

*Continued on next page...*

*Continued from previous page...*

Atom-1	Atom-2	Interatomic distance (Å)	Clash overlap (Å)
1:0:2666:U:C5	1:0:2667:C:C4	2.95	0.55
1:0:2675:U:H2'	1:0:2676:G:C8	2.41	0.55
1:0:631:G:H5''	1:0:632:A:OP1	2.07	0.55
1:0:759:C:H5'	1:0:761:G:H1'	1.88	0.55
1:0:774:A:H3'	1:0:774:A:H8	1.72	0.55
1:0:1154:A:C2'	1:0:1155:G:OP1	2.54	0.54
1:0:1288:A:N6	1:0:1309:G:C4'	2.70	0.54
1:0:1336:G:O6	1:0:1337:G:C6	2.60	0.54
1:0:1813:A:H2'	1:0:1814:G:C8	2.41	0.54
1:0:1813:A:H2'	1:0:1814:G:H8	1.72	0.54
1:0:2379:G:N1	1:0:2380:U:O2	2.40	0.54
1:0:2482:A:H5'	1:0:2483:U:P	2.45	0.54
1:0:697:G:C1'	1:0:801:A:H62	2.19	0.54
1:0:1083:C:H42	1:0:1103:C:H41	1.55	0.54
1:0:1225:G:O2'	1:0:1226:A:H8	1.90	0.54
1:0:1243:G:C6	1:0:1244:U:N3	2.75	0.54
1:0:1634:A:O2'	1:0:1635:G:OP1	2.22	0.54
1:0:1791:C:H2'	1:0:1791:C:O2	2.06	0.54
1:0:1908:C:C2'	1:0:1909:U:H4'	2.22	0.54
1:0:581:A:H2'	1:0:582:G:O4'	2.07	0.54
1:0:664:C:C2	1:0:665:A:N7	2.75	0.54
1:0:921:A:H2'	1:0:924:C:C5	2.42	0.54
1:0:1067:G:N1	1:0:1113:C:OP2	2.33	0.54
1:0:1466:C:OP1	1:0:1466:C:H4'	2.07	0.54
1:0:1778:U:H2'	1:0:1779:C:H6	1.72	0.54
1:0:2507:U:O2'	1:0:2508:G:H8	1.90	0.54
1:0:2588:U:H5'	1:0:2589:C:OP2	2.07	0.54
1:0:305:A:H2'	1:0:306:G:H5'	1.89	0.54
1:0:684:C:H2'	1:0:685:U:H6	1.73	0.54
1:0:947:C:H2'	1:0:948:C:C6	2.43	0.54
1:0:538:A:N1	1:0:2025:A:H2'	2.22	0.54
1:0:211:U:O2	1:0:211:U:C2'	2.46	0.54
1:0:2324:G:C2	1:0:2326:C:C5	2.95	0.54
1:0:2511:G:N7	1:0:2512:A:N7	2.55	0.54
1:0:2665:G:C6	1:0:2666:U:N3	2.76	0.54
1:0:2694:G:C6	1:0:2695:C:C4	2.95	0.54
1:0:965:G:N3	1:0:2253:A:H2	2.04	0.54
1:0:1265:G:HO2'	1:0:1266:G:P	2.29	0.54
1:0:1363:C:O2'	1:0:1364:C:H5'	2.07	0.54
1:0:1442:C:O2'	1:0:1443:G:OP1	2.22	0.54
1:0:1594:U:H2'	1:0:1595:A:C8	2.42	0.54

*Continued on next page...*

*Continued from previous page...*

Atom-1	Atom-2	Interatomic distance (Å)	Clash overlap (Å)
1:0:1675:C:H2'	1:0:1676:U:C6	2.43	0.54
1:0:2119:A:H2'	1:0:2120:C:H6	1.72	0.54
1:0:2314:A:N1	1:0:2316:G:H1'	2.23	0.54
1:0:2703:C:HO2'	1:0:2704:U:H5'	1.73	0.54
1:0:529:U:H2'	1:0:530:G:H8	1.71	0.54
1:0:57:G:C6	1:0:72:A:C6	2.96	0.54
1:0:66:U:C2	1:0:67:G:O6	2.60	0.54
1:0:7:G:C2	1:0:8:A:C4	2.96	0.54
1:0:1299:A:H2'	1:0:1301:U:OP2	2.07	0.54
1:0:168:A:C6	1:0:169:C:N4	2.75	0.54
1:0:1859:A:H2'	1:0:1860:A:C8	2.42	0.54
1:0:202:A:C2	1:0:203:G:H1'	2.43	0.54
1:0:2484:G:H2'	1:0:2485:U:OP2	2.06	0.54
1:0:357:A:N3	1:0:358:C:H4'	2.22	0.54
1:0:521:U:OP2	1:0:522:G:C5	2.61	0.54
1:0:67:G:H2'	1:0:68:C:O4'	2.07	0.54
1:0:799:C:H2'	1:0:800:U:O4'	2.06	0.54
1:0:945:G:H2'	1:0:946:U:H6	1.72	0.54
1:0:1262:U:H3'	1:0:1262:U:C6	2.42	0.54
1:0:146:C:H2'	1:0:147:G:C8	2.42	0.54
1:0:159:A:O5'	1:0:159:A:H8	1.90	0.54
1:0:2181:A:N3	1:0:2181:A:C2'	2.71	0.54
1:0:2262:C:N3	1:0:2368:G:C2	2.76	0.54
1:0:2446:C:H2'	1:0:2447:G:O4'	2.08	0.54
1:0:2721:A:H2'	1:0:2722:C:O4'	2.07	0.54
1:0:571:U:O2'	1:0:572:G:OP2	2.25	0.54
1:0:765:C:O2'	1:0:766:A:H8	1.89	0.54
1:0:913:A:C2	1:0:914:C:C2	2.96	0.54
1:0:1265:G:H2'	1:0:1266:G:O5'	2.07	0.54
1:0:1451:C:H2'	1:0:1452:U:H6	1.73	0.54
1:0:1573:G:O6	1:0:1574:A:N6	2.41	0.54
1:0:1621:C:O4'	1:0:1626:A:C6	2.61	0.54
1:0:1699:A:C2	1:0:1748:U:H1'	2.42	0.54
1:0:177:U:O2	1:0:177:U:H2'	2.08	0.54
1:0:1790:G:O2'	1:0:1791:C:P	2.66	0.54
1:0:2522:G:H2'	1:0:2523:G:O4'	2.08	0.54
1:0:530:G:H2'	1:0:531:G:C8	2.43	0.54
1:0:65:C:H2'	1:0:66:U:H5'	1.90	0.54
1:0:76:C:H6	1:0:76:C:C5'	2.20	0.54
1:0:1496:G:N2	1:0:1528:C:H1'	2.23	0.54
1:0:1679:U:H2'	1:0:1680:U:C5'	2.32	0.54

*Continued on next page...*

*Continued from previous page...*

Atom-1	Atom-2	Interatomic distance (Å)	Clash overlap (Å)
1:0:1683:G:N1	1:0:1978:U:C4	2.76	0.54
1:0:1807:A:N3	1:0:1809:G:N7	2.56	0.54
1:0:215:G:H2'	1:0:216:U:H6	1.72	0.54
1:0:204:A:N6	1:0:2386:G:C8	2.76	0.54
1:0:338:G:C2'	1:0:339:U:O5'	2.56	0.54
1:0:684:C:H2'	1:0:685:U:O5'	2.08	0.54
1:0:1181:C:H2'	1:0:1182:U:H5''	1.89	0.54
1:0:1966:C:H2'	1:0:1966:C:O2	2.08	0.54
1:0:1966:C:O2	1:0:1967:U:C6	2.61	0.54
1:0:208:C:H2'	1:0:209:G:O4'	2.08	0.54
1:0:2178:U:O2'	1:0:2179:C:H5'	2.08	0.54
1:0:2299:A:H5''	1:0:2300:G:OP1	2.08	0.54
1:0:2778:U:H2'	1:0:2779:C:C5'	2.37	0.54
1:0:2778:U:O2'	1:0:2779:C:H5'	2.08	0.54
1:0:367:G:C3'	1:0:368:A:H5''	2.38	0.54
1:0:58:C:C5	1:0:72:A:N6	2.76	0.54
1:0:687:G:H2'	1:0:817:A:H61	1.73	0.54
1:0:1141:U:O2'	1:0:1142:G:O5'	2.26	0.53
1:0:1169:C:C2'	1:0:1170:U:H5'	2.38	0.53
1:0:1259:A:C2'	1:0:1260:A:H5'	2.38	0.53
1:0:1364:C:H2'	1:0:1365:U:C6	2.43	0.53
1:0:1448:A:N6	1:0:1574:A:H61	2.06	0.53
1:0:1468:A:H5'	1:0:1472:C:H42	1.72	0.53
1:0:1656:U:C2'	1:0:1657:A:H5''	2.37	0.53
1:0:1753:A:O5'	1:0:1753:A:H8	1.91	0.53
1:0:1789:U:C4	1:0:1811:A:C2	2.95	0.53
1:0:1783:G:O2'	1:0:1822:C:OP1	2.25	0.53
1:0:2650:G:O2'	1:0:2651:U:H5'	2.08	0.53
1:0:2772:U:O2'	1:0:2773:G:H5'	2.08	0.53
1:0:362:C:C4	1:0:363:G:H1'	2.42	0.53
1:0:1280:U:H5	1:0:1995:G:C6	2.21	0.53
1:0:1459:U:H3'	1:0:1475:U:O2'	2.08	0.53
1:0:1767:G:N2	1:0:1768:U:H1'	2.23	0.53
1:0:1975:G:O2'	1:0:1976:U:P	2.66	0.53
1:0:2040:A:H2'	1:0:2041:A:H8	1.72	0.53
1:0:2198:U:H5''	1:0:2199:C:OP2	2.08	0.53
1:0:2332:G:C6	1:0:2344:G:N2	2.77	0.53
1:0:2389:G:H2'	1:0:2390:A:O4'	2.08	0.53
1:0:2852:G:O2'	1:0:2853:U:H5'	2.08	0.53
1:0:688:A:C2	1:0:689:A:N7	2.76	0.53
1:0:1486:A:H2'	1:0:1487:C:H6	1.72	0.53

*Continued on next page...*

*Continued from previous page...*

Atom-1	Atom-2	Interatomic distance (Å)	Clash overlap (Å)
1:0:1697:U:O2	1:0:1754:G:C8	2.61	0.53
1:0:2019:C:O2'	1:0:2020:G:H5'	2.07	0.53
1:0:310:A:H2'	1:0:311:A:C8	2.44	0.53
1:0:459:A:N1	1:0:466:A:C8	2.76	0.53
1:0:27:G:N2	1:0:522:G:HO2'	2.05	0.53
1:0:698:A:O2'	1:0:699:G:OP2	2.26	0.53
1:0:1098:G:O2'	1:0:1100:G:OP1	2.27	0.53
1:0:1278:A:C4'	1:0:1279:G:O5'	2.54	0.53
1:0:1287:A:C2	1:0:1662:G:O4'	2.61	0.53
1:0:1522:C:C2'	1:0:1523:A:H5'	2.39	0.53
1:0:1736:C:O2'	1:0:1737:G:H5'	2.09	0.53
1:0:1761:G:N2	1:0:1966:C:H1'	2.23	0.53
1:0:1978:U:H3'	1:0:1979:C:H5''	1.90	0.53
1:0:2270:U:O2'	1:0:2353:G:N3	2.41	0.53
1:0:2637:C:N4	1:0:2643:G:N2	2.56	0.53
1:0:2753:C:O2'	1:0:2754:C:H5'	2.08	0.53
1:0:2807:U:H1'	1:0:2809:A:C6	2.43	0.53
1:0:2820:C:H2'	1:0:2821:G:H8	1.74	0.53
1:0:310:A:H2	1:0:330:C:O2	1.89	0.53
1:0:555:U:H5'	1:0:556:A:OP1	2.08	0.53
1:0:1594:U:H2'	1:0:1595:A:H8	1.74	0.53
1:0:1772:C:O2'	1:0:1773:C:O5'	2.24	0.53
1:0:2310:G:N2	1:0:2364:C:C4	2.77	0.53
1:0:2371:A:H3'	1:0:2372:A:H8	1.73	0.53
1:0:2755:A:O2'	1:0:2756:A:H5'	2.07	0.53
1:0:2026:C:C4	1:0:2757:G:N3	2.76	0.53
1:0:539:A:H1'	1:0:540:G:C6	2.43	0.53
1:0:717:G:H2'	1:0:739:G:H22	1.73	0.53
1:0:741:G:C4	1:0:743:A:C8	2.97	0.53
1:0:816:U:H2'	1:0:817:A:H5'	1.89	0.53
1:0:1091:C:H2'	1:0:1092:U:H6	1.72	0.53
1:0:1806:G:H5''	1:0:1807:A:O5'	2.09	0.53
1:0:1901:A:C2	1:0:1902:A:N7	2.76	0.53
1:0:805:G:H2'	1:0:2419:C:C2	2.43	0.53
1:0:2425:G:N2	1:0:2480:C:C4	2.77	0.53
1:0:2510:A:H61	1:0:2641:A:H61	1.53	0.53
1:0:2736:U:O2'	1:0:2737:A:O5'	2.24	0.53
1:0:493:A:OP2	1:0:517:A:N6	2.41	0.53
1:0:590:C:H2'	1:0:591:G:C8	2.44	0.53
1:0:687:G:C2'	1:0:688:A:H5'	2.39	0.53
1:0:5:A:O2'	1:0:6:A:O5'	2.22	0.53

*Continued on next page...*

*Continued from previous page...*

Atom-1	Atom-2	Interatomic distance (Å)	Clash overlap (Å)
1:0:746:G:N7	1:0:774:A:C6	2.76	0.53
1:0:847:C:O2'	1:0:848:A:H5'	2.09	0.53
1:0:1429:A:C6	1:0:1602:G:H5'	2.44	0.53
1:0:1604:A:H2'	1:0:1605:A:O4'	2.09	0.53
1:0:1690:U:C2'	1:0:1691:G:H5'	2.38	0.53
1:0:1749:G:O2'	1:0:1750:A:P	2.67	0.53
1:0:2860:C:H2'	1:0:2861:A:O4'	2.09	0.53
1:0:577:U:O2	1:0:579:G:C8	2.62	0.53
1:0:591:G:H2'	1:0:592:G:C8	2.43	0.53
1:0:5:A:C4	1:0:6:A:C8	2.97	0.53
1:0:698:A:C1'	1:0:700:C:H5	2.21	0.53
1:0:788:G:H4'	1:0:790:A:C4	2.43	0.53
1:0:1151:U:OP1	1:0:1153:A:OP1	2.25	0.53
1:0:1351:G:N2	1:0:1352:G:H1'	2.24	0.53
1:0:187:U:H2'	1:0:188:G:H8	1.74	0.53
1:0:353:G:H2'	1:0:354:C:H6	1.74	0.53
1:0:611:C:C6	1:0:611:C:H5''	2.43	0.53
1:0:698:A:C1'	1:0:700:C:H41	2.20	0.53
1:0:697:G:C6	1:0:788:G:C8	2.96	0.53
1:0:982:C:O2'	1:0:983:G:H5'	2.09	0.53
1:0:1071:U:H5''	1:0:1072:U:C5	2.44	0.53
1:0:1200:G:H2'	1:0:1201:G:O4'	2.07	0.53
1:0:1278:A:O2'	1:0:1279:G:P	2.66	0.53
1:0:1585:A:H2'	1:0:1586:A:O4'	2.09	0.53
1:0:1744:G:H2'	1:0:1746:A:OP2	2.09	0.53
1:0:1886:G:O2'	1:0:1887:G:H5'	2.09	0.53
1:0:2312:A:H1'	1:0:2314:A:C8	2.44	0.53
1:0:309:G:C2	1:0:350:U:H5	2.26	0.53
1:0:68:C:C2	1:0:72:A:C2	2.96	0.53
1:0:789:G:O2'	1:0:790:A:P	2.67	0.53
1:0:1280:U:H2'	1:0:1281:A:C8	2.41	0.53
1:0:1391:A:O2'	1:0:1392:U:O5'	2.26	0.53
1:0:1460:G:N3	1:0:1563:U:C2	2.78	0.53
1:0:1572:C:O2'	1:0:1573:G:H5''	2.09	0.53
1:0:222:G:H2'	1:0:223:C:H6	1.74	0.53
1:0:2273:C:H2'	1:0:2274:C:C6	2.29	0.53
1:0:2387:U:H2'	1:0:2388:G:H8	1.74	0.53
1:0:2623:A:O2'	1:0:2624:G:H5'	2.09	0.53
1:0:333:A:C2'	1:0:334:G:OP1	2.57	0.53
1:0:698:A:H1'	1:0:701:U:O4	2.09	0.53
1:0:955:G:C3'	1:0:955:G:C8	2.86	0.53

*Continued on next page...*

*Continued from previous page...*

Atom-1	Atom-2	Interatomic distance (Å)	Clash overlap (Å)
1:0:1288:A:N6	1:0:1309:G:H5'	2.23	0.52
1:0:1587:A:H2'	1:0:1588:A:C8	2.44	0.52
1:0:2069:U:H2'	1:0:2070:G:C8	2.44	0.52
1:0:2299:A:H5'	1:0:2300:G:N9	2.24	0.52
1:0:2405:A:H2'	1:0:2406:C:OP1	2.10	0.52
1:0:2539:C:H42	1:0:2540:A:N6	2.06	0.52
1:0:2703:C:C2'	1:0:2704:U:H5'	2.40	0.52
1:0:310:A:N3	1:0:330:C:O2'	2.33	0.52
1:0:600:G:C2'	1:0:601:A:OP1	2.58	0.52
1:0:638:A:H2'	1:0:639:G:O4'	2.09	0.52
1:0:706:A:O2'	1:0:707:U:H5'	2.09	0.52
1:0:764:A:C2	1:0:802:A:C4	2.97	0.52
1:0:1017:C:C2	1:0:1148:G:N2	2.78	0.52
1:0:1002:C:H5'	1:0:1199:U:OP1	2.09	0.52
1:0:1450:G:O2'	1:0:1451:C:H5'	2.10	0.52
1:0:1749:G:O2'	1:0:1750:A:OP1	2.24	0.52
1:0:1836:C:C2	1:0:1880:G:N2	2.77	0.52
1:0:2005:U:H4'	1:0:2006:G:OP1	2.08	0.52
1:0:220:U:H2'	1:0:221:A:H8	1.73	0.52
1:0:2384:G:N2	1:0:2390:A:N7	2.58	0.52
1:0:2396:C:H6	1:0:2396:C:C5'	2.21	0.52
1:0:2604:G:C2	1:0:2605:C:C2	2.97	0.52
1:0:2736:U:O2'	1:0:2737:A:C5'	2.56	0.52
1:0:332:C:HO2'	1:0:333:A:P	2.32	0.52
1:0:33:C:O2	1:0:34:U:C4	2.62	0.52
1:0:580:A:O2'	1:0:582:G:OP2	2.24	0.52
1:0:820:U:H2'	1:0:821:A:C8	2.44	0.52
1:0:1582:A:O2'	1:0:1583:A:P	2.67	0.52
1:0:1588:A:H2'	1:0:1589:G:C8	2.43	0.52
1:0:2425:G:C2	1:0:2480:C:C4	2.97	0.52
1:0:2507:U:HO2'	1:0:2508:G:H8	1.57	0.52
1:0:2806:G:H1'	1:0:2858:A:N3	2.24	0.52
1:0:2825:A:C8	1:0:2844:G:O4'	2.63	0.52
1:0:476:G:C6	1:0:477:A:N6	2.77	0.52
1:0:485:G:C6	1:0:520:C:N4	2.77	0.52
1:0:797:A:H5'	1:0:798:G:OP1	2.09	0.52
1:0:812:G:C6	1:0:813:A:N6	2.78	0.52
1:0:1451:C:H2'	1:0:1452:U:C6	2.44	0.52
1:0:1654:A:H4'	1:0:2690:A:O2'	2.09	0.52
1:0:2312:A:H2'	1:0:2312:A:N3	2.24	0.52
1:0:2378:G:O2'	1:0:2379:G:H5'	2.09	0.52

*Continued on next page...*

*Continued from previous page...*

Atom-1	Atom-2	Interatomic distance (Å)	Clash overlap (Å)
1:0:2511:G:N2	1:0:2642:G:H1'	2.25	0.52
1:0:414:A:H2'	1:0:415:A:O4'	2.10	0.52
1:0:625:A:H8	1:0:625:A:O5'	1.93	0.52
1:0:926:C:C2'	1:0:927:C:H5'	2.40	0.52
1:0:1216:G:N2	1:0:1257:U:O2	2.43	0.52
1:0:1250:A:O2'	1:0:1251:G:C4'	2.57	0.52
1:0:1262:U:H6	1:0:1262:U:H3'	1.74	0.52
1:0:1486:A:H2'	1:0:1487:C:C6	2.44	0.52
1:0:158:A:H5'	1:0:158:A:C8	2.41	0.52
1:0:1644:G:H2'	1:0:1645:U:H6	1.74	0.52
1:0:173:A:C4	1:0:818:G:N2	2.78	0.52
1:0:1979:C:H3'	1:0:1979:C:C6	2.41	0.52
1:0:2034:A:H2	1:0:2035:G:O6	1.92	0.52
1:0:2483:U:O5'	1:0:2483:U:H6	1.93	0.52
1:0:2634:G:N3	1:0:2643:G:O6	2.43	0.52
1:0:2806:G:C1'	1:0:2858:A:C2	2.92	0.52
1:0:336:A:H2'	1:0:337:G:C8	2.44	0.52
1:0:638:A:N6	1:0:647:G:H2'	2.25	0.52
1:0:65:C:H2'	1:0:66:U:C5'	2.40	0.52
1:0:764:A:C2	1:0:802:A:C8	2.97	0.52
1:0:815:A:C5	1:0:816:U:C4	2.97	0.52
1:0:914:C:O2'	1:0:915:C:H5'	2.10	0.52
1:0:1250:A:HO2'	1:0:1251:G:C4'	2.21	0.52
1:0:1666:G:H2'	1:0:1667:A:C8	2.45	0.52
1:0:1713:G:C2	1:0:1714:A:H1'	2.45	0.52
1:0:216:U:OP1	1:0:601:A:N7	2.43	0.52
1:0:2703:C:O2'	1:0:2704:U:H5'	2.10	0.52
1:0:556:A:N3	1:0:556:A:H2'	2.25	0.52
1:0:1038:U:O2'	1:0:1039:A:H5'	2.10	0.52
1:0:1177:U:O4	1:0:1196:G:O6	2.28	0.52
1:0:1265:G:O2'	1:0:1266:G:P	2.67	0.52
1:0:1675:C:H2'	1:0:1676:U:H6	1.74	0.52
1:0:1769:U:H3	1:0:1776:A:H62	1.55	0.52
1:0:1927:U:H2'	1:0:1927:U:O2	2.09	0.52
1:0:2066:G:N2	1:0:2216:G:H1'	2.24	0.52
1:0:541:C:C2'	1:0:542:A:OP1	2.58	0.52
1:0:678:G:O2'	1:0:679:C:H5'	2.10	0.52
1:0:697:G:H1'	1:0:801:A:H62	1.74	0.52
1:0:1000:G:O2'	1:0:1001:A:P	2.68	0.52
1:0:1002:C:C2	1:0:1198:C:N3	2.78	0.52
1:0:1611:U:O2'	1:0:1612:U:H5'	2.09	0.52

*Continued on next page...*



*Continued from previous page...*

Atom-1	Atom-2	Interatomic distance (Å)	Clash overlap (Å)
1:0:1674:C:H2'	1:0:1675:C:C6	2.44	0.52
1:0:1746:A:H2'	1:0:1747:G:O5'	2.09	0.52
1:0:1785:A:H4'	1:0:1883:A:C6	2.45	0.52
1:0:1896:A:C2	1:0:1899:A:N7	2.78	0.52
1:0:1916:G:O2'	1:0:1957:C:H4'	2.09	0.52
1:0:2240:C:O2'	1:0:2241:U:H5''	2.09	0.52
1:0:2692:A:H2'	1:0:2693:U:OP1	2.09	0.52
1:0:2736:U:O2'	1:0:2737:A:H5'	2.09	0.52
1:0:2829:A:H2'	1:0:2830:U:O4'	2.09	0.52
1:0:310:A:H1'	1:0:333:A:N6	2.25	0.52
1:0:492:G:C2'	1:0:493:A:OP2	2.57	0.52
1:0:652:C:H42	1:0:657:A:N6	2.05	0.52
1:0:683:A:H4'	1:0:684:C:O5'	2.10	0.52
1:0:837:U:H3	1:0:846:A:N6	2.06	0.52
1:0:1139:A:O2'	1:0:1140:A:P	2.68	0.52
1:0:2250:G:H8	1:0:2250:G:O5'	1.92	0.52
1:0:2441:U:H2'	1:0:2442:C:C6	2.45	0.52
1:0:2484:G:H2'	1:0:2485:U:C5'	2.39	0.52
1:0:2757:G:H8	1:0:2757:G:H3'	1.75	0.52
1:0:2758:A:O3'	1:0:2759:U:H5	1.93	0.52
1:0:1091:C:H2'	1:0:1092:U:C6	2.44	0.52
1:0:1223:G:H4'	1:0:1224:A:H5''	1.92	0.52
1:0:1404:C:C2	1:0:1406:A:N7	2.78	0.52
1:0:1436:G:C5	1:0:1437:A:N7	2.78	0.52
1:0:1979:C:C3'	1:0:1979:C:C6	2.92	0.52
1:0:2533:U:H2'	1:0:2534:U:C6	2.45	0.52
1:0:469:G:O2'	1:0:470:U:C5	2.62	0.52
1:0:664:C:H2'	1:0:665:A:C8	2.44	0.52
1:0:834:A:H5''	1:0:835:U:C6	2.45	0.52
1:0:1273:G:H2'	1:0:1274:C:O4'	2.10	0.51
1:0:1279:G:O2'	1:0:1280:U:C6	2.63	0.51
1:0:1328:C:H2'	1:0:1329:U:H6	1.74	0.51
1:0:1921:A:C2'	1:0:1922:U:H5''	2.36	0.51
1:0:873:U:O2	1:0:2246:A:H5''	2.09	0.51
1:0:239:A:H2'	1:0:240:U:O4'	2.09	0.51
1:0:2543:A:H2'	1:0:2544:A:O4'	2.10	0.51
1:0:322:A:HO2'	1:0:343:A:C4'	2.23	0.51
1:0:566:U:H2'	1:0:567:G:H8	1.75	0.51
1:0:787:A:H3'	1:0:787:A:C8	2.45	0.51
1:0:834:A:H5''	1:0:835:U:H6	1.75	0.51
1:0:840:U:C4'	1:0:841:G:N2	2.73	0.51

*Continued on next page...*

*Continued from previous page...*

Atom-1	Atom-2	Interatomic distance (Å)	Clash overlap (Å)
1:0:1181:C:C3'	1:0:1182:U:H5''	2.41	0.51
1:0:120:G:O2'	1:0:121:G:H5'	2.10	0.51
1:0:12:U:O2'	1:0:13:A:H5'	2.10	0.51
1:0:1771:A:C2'	1:0:1772:C:OP1	2.58	0.51
1:0:2138:U:C2'	1:0:2139:G:H5'	2.40	0.51
1:0:2239:C:H2'	1:0:2240:C:H6	1.75	0.51
1:0:873:U:O2	1:0:2247:A:P	2.68	0.51
1:0:2326:C:H2'	1:0:2327:U:H6	1.75	0.51
1:0:2383:C:O2	1:0:2383:C:H2'	2.09	0.51
1:0:469:G:O2'	1:0:480:G:N1	2.43	0.51
1:0:664:C:N3	1:0:665:A:N6	2.55	0.51
1:0:681:A:H2'	1:0:683:A:N7	2.26	0.51
1:0:173:A:N6	1:0:844:G:H21	2.01	0.51
1:0:1014:G:N3	1:0:1021:A:H2	2.08	0.51
1:0:1483:G:N2	1:0:1540:C:H1'	2.24	0.51
1:0:1401:G:O2'	1:0:1541:G:H5'	2.11	0.51
1:0:1582:A:O2'	1:0:1583:A:OP1	2.28	0.51
1:0:1769:U:O4	1:0:1775:A:H1'	2.10	0.51
1:0:2308:A:H2'	1:0:2309:G:C8	2.45	0.51
1:0:2485:U:OP2	1:0:2555:G:N1	2.28	0.51
1:0:2866:A:HO2'	1:0:2867:G:C4'	2.23	0.51
1:0:516:G:O2'	1:0:517:A:H8	1.93	0.51
1:0:727:U:H6	1:0:727:U:O5'	1.93	0.51
1:0:873:U:O2	1:0:2247:A:O5'	2.29	0.51
1:0:1253:C:C5'	1:0:1253:C:H6	2.21	0.51
1:0:1440:G:C3'	1:0:1441:A:C5'	2.57	0.51
1:0:1715:A:H2'	1:0:1716:G:H3'	1.91	0.51
1:0:1771:A:O2'	1:0:1772:C:OP1	2.24	0.51
1:0:1880:G:H2'	1:0:1881:U:C6	2.46	0.51
1:0:1977:C:H2'	1:0:1978:U:H6	1.76	0.51
1:0:1873:A:C2	1:0:2214:G:H1'	2.46	0.51
1:0:2498:U:C5	1:0:2520:A:C6	2.98	0.51
1:0:2580:C:H5''	1:0:2581:A:OP2	2.10	0.51
1:0:2713:A:O2'	1:0:2714:A:C5'	2.58	0.51
1:0:2790:C:H2'	1:0:2791:C:H6	1.75	0.51
1:0:2837:G:C4	1:0:2838:U:C5	2.99	0.51
1:0:488:A:C6	1:0:489:A:C6	2.99	0.51
1:0:541:C:C4	1:0:572:G:O4'	2.63	0.51
1:0:573:C:H2'	1:0:574:C:H6	1.76	0.51
1:0:620:G:N2	1:0:628:A:C2	2.77	0.51
1:0:735:G:O2'	1:0:736:G:H5'	2.10	0.51

*Continued on next page...*

*Continued from previous page...*

Atom-1	Atom-2	Interatomic distance (Å)	Clash overlap (Å)
1:0:765:C:H6	1:0:1772:C:O2	1.94	0.51
1:0:104:C:H2'	1:0:105:G:C5'	2.41	0.51
1:0:1167:A:P	1:0:1167:A:O4'	2.69	0.51
1:0:1242:A:H2'	1:0:1243:G:H8	1.76	0.51
1:0:1815:G:O2'	1:0:1816:G:H5'	2.11	0.51
1:0:1947:G:C5'	1:0:1948:C:OP2	2.58	0.51
1:0:204:A:H61	1:0:423:G:H21	1.58	0.51
1:0:2177:U:H2'	1:0:2178:U:H6	1.73	0.51
1:0:2540:A:C2'	1:0:2541:U:O5'	2.57	0.51
1:0:2565:C:O2'	1:0:2566:A:H5'	2.09	0.51
1:0:2705:A:O2'	1:0:2706:U:C6	2.63	0.51
1:0:2795:A:N3	1:0:2795:A:H3'	2.26	0.51
1:0:459:A:O2'	1:0:461:A:N7	2.41	0.51
1:0:485:G:O6	1:0:520:C:N4	2.44	0.51
1:0:757:U:H2'	1:0:758:G:O4'	2.10	0.51
1:0:1033:G:C6	1:0:1151:U:C5	2.99	0.51
1:0:1154:A:H2'	1:0:1155:G:OP1	2.10	0.51
1:0:1288:A:H61	1:0:1309:G:H5'	1.75	0.51
1:0:1385:C:H2'	1:0:1386:A:O4'	2.11	0.51
1:0:1674:C:H2'	1:0:1675:C:H6	1.75	0.51
1:0:19:C:H2'	1:0:20:C:H6	1.75	0.51
1:0:2758:A:O2'	1:0:2759:U:P	2.68	0.51
1:0:27:G:H1'	1:0:523:A:H62	1.76	0.51
1:0:305:A:C2'	1:0:306:G:H5'	2.39	0.51
1:0:317:U:C3'	1:0:318:G:H5''	2.41	0.51
1:0:365:U:O2'	1:0:366:U:H5'	2.11	0.51
1:0:75:C:C2'	1:0:76:C:H5''	2.40	0.51
1:0:1553:G:O5'	1:0:1553:G:H8	1.94	0.51
1:0:1872:A:H1'	1:0:2069:U:O2'	2.10	0.51
1:0:234:C:O2'	1:0:235:C:H5'	2.10	0.51
1:0:442:A:C6	1:0:443:A:N6	2.79	0.51
1:0:123:A:O2'	1:0:124:A:OP1	2.28	0.51
1:0:1312:G:H5''	1:0:1313:U:H5''	1.93	0.51
1:0:1512:A:H2'	1:0:1514:C:H5	1.75	0.51
1:0:219:G:O2'	1:0:220:U:OP2	2.27	0.51
1:0:224:G:H4'	1:0:399:G:C6	2.46	0.51
1:0:2447:G:C8	1:0:2455:A:N1	2.79	0.51
1:0:2551:A:O2'	1:0:2552:C:P	2.69	0.51
1:0:2057:U:H4'	1:0:2577:A:O4'	2.11	0.51
1:0:304:A:H2'	1:0:305:A:H5''	1.92	0.51
1:0:649:G:C5	1:0:650:U:C5	2.99	0.51

*Continued on next page...*

*Continued from previous page...*

Atom-1	Atom-2	Interatomic distance (Å)	Clash overlap (Å)
1:0:1314:A:C2'	1:0:1315:A:H3'	2.41	0.51
1:0:1586:A:N6	1:0:1587:A:N6	2.59	0.51
1:0:1816:G:H2'	1:0:1817:U:H6	1.76	0.51
1:0:1958:G:H2'	1:0:1959:U:C6	2.45	0.51
1:0:246:C:P	1:0:372:U:O2'	2.68	0.51
1:0:2736:U:O4	1:0:2739:G:C6	2.64	0.51
1:0:537:C:C5	1:0:2759:U:H2'	2.45	0.51
1:0:328:A:H2'	1:0:329:C:H6	1.75	0.51
1:0:404:A:C5	1:0:405:C:C4	2.99	0.51
1:0:403:A:H5''	1:0:404:A:OP1	2.11	0.51
1:0:465:C:O2'	1:0:483:A:N6	2.43	0.51
1:0:58:C:H3'	1:0:59:G:H5''	1.91	0.51
1:0:687:G:O2'	1:0:688:A:H5'	2.11	0.51
1:0:87:G:H2'	1:0:87:G:N3	2.24	0.51
1:0:1383:C:C2	1:0:1384:G:C8	2.99	0.51
1:0:1866:G:O5'	1:0:1866:G:H8	1.94	0.51
1:0:2109:A:H2'	1:0:2110:G:O4'	2.11	0.51
1:0:2238:G:H1'	1:0:2406:C:C2	2.46	0.51
1:0:2354:G:HO2'	1:0:2356:A:H62	1.59	0.51
1:0:2503:G:C2'	1:0:2504:G:H5''	2.39	0.51
1:0:538:A:C2	1:0:2026:C:C5'	2.87	0.51
1:0:568:G:H2'	1:0:569:C:O4'	2.11	0.51
1:0:697:G:C6	1:0:788:G:C5	2.99	0.51
1:0:830:C:H2'	1:0:831:G:C8	2.46	0.51
1:0:82:G:O2'	1:0:83:A:C8	2.58	0.51
1:0:861:G:N3	1:0:944:A:H1'	2.26	0.51
1:0:921:A:N1	1:0:924:C:H1'	2.26	0.51
1:0:994:A:N6	1:0:995:A:C2	2.79	0.51
1:0:1016:C:C4	1:0:1154:A:N3	2.79	0.50
1:0:1029:C:C2'	1:0:1030:U:H5''	2.40	0.50
1:0:1164:C:N3	1:0:1165:G:C4	2.79	0.50
1:0:1265:G:C2'	1:0:1266:G:O5'	2.59	0.50
1:0:1345:G:C4	1:0:1625:A:N6	2.78	0.50
1:0:1574:A:HO2'	1:0:1575:C:P	2.33	0.50
1:0:1759:A:O2'	1:0:1760:G:H5'	2.11	0.50
1:0:1776:A:H4'	1:0:1965:U:O2'	2.11	0.50
1:0:2026:C:H2'	1:0:2027:C:H6	1.76	0.50
1:0:2228:U:H4'	1:0:2229:G:OP1	2.11	0.50
1:0:2290:A:O2'	1:0:2291:U:H5'	2.11	0.50
1:0:2701:A:H2'	1:0:2702:G:O4'	2.10	0.50
1:0:67:G:C4	1:0:68:C:C6	2.99	0.50

*Continued on next page...*

*Continued from previous page...*

Atom-1	Atom-2	Interatomic distance (Å)	Clash overlap (Å)
1:0:976:C:O4'	1:0:2252:A:N3	2.44	0.50
1:0:1001:A:H1'	1:0:1167:A:C2	2.46	0.50
1:0:1445:A:H2'	1:0:1446:U:O4'	2.11	0.50
1:0:1698:C:O2'	1:0:1753:A:C2'	2.59	0.50
1:0:1779:C:H2'	1:0:1780:A:C8	2.47	0.50
1:0:1844:C:C2'	1:0:1845:A:H5'	2.41	0.50
1:0:192:G:C1'	1:0:193:A:H4'	2.41	0.50
1:0:2094:C:N4	1:0:2162:C:N3	2.59	0.50
1:0:2652:G:C4	1:0:2653:A:C8	2.98	0.50
1:0:314:G:H2'	1:0:315:G:H8	1.75	0.50
1:0:1014:G:N3	1:0:1021:A:C2	2.79	0.50
1:0:1223:G:H4'	1:0:1224:A:C5'	2.41	0.50
1:0:1313:U:C4'	1:0:1314:A:O5'	2.53	0.50
1:0:1973:C:C3'	1:0:1973:C:C6	2.94	0.50
1:0:2278:A:H2'	1:0:2279:G:C8	2.47	0.50
1:0:2350:G:C6	1:0:2351:G:N7	2.79	0.50
1:0:2496:C:HO2'	1:0:2497:A:P	2.31	0.50
1:0:2661:G:C2'	1:0:2662:C:O5'	2.59	0.50
1:0:327:C:C2'	1:0:328:A:H5'	2.42	0.50
1:0:583:C:O2'	1:0:584:A:P	2.68	0.50
1:0:874:A:H2'	1:0:875:G:O4'	2.11	0.50
1:0:1033:G:O2'	1:0:1034:U:P	2.70	0.50
1:0:1435:G:N2	1:0:1512:A:C2	2.79	0.50
1:0:1746:A:C2'	1:0:1747:G:O5'	2.60	0.50
1:0:1918:G:H4'	1:0:1920:A:C2	2.47	0.50
1:0:2241:U:C2	1:0:2242:C:C5	3.00	0.50
1:0:2652:G:O2'	1:0:2653:A:H5'	2.11	0.50
1:0:2818:G:O2'	1:0:2819:G:H5'	2.12	0.50
1:0:342:G:O2'	1:0:343:A:C5'	2.59	0.50
1:0:333:A:H4'	1:0:351:A:O4'	2.11	0.50
1:0:861:G:C2	1:0:944:A:H1'	2.47	0.50
1:0:1000:G:HO2'	1:0:1001:A:P	2.34	0.50
1:0:1141:U:HO2'	1:0:1142:G:P	2.34	0.50
1:0:1257:U:O2'	1:0:1258:G:H5'	2.12	0.50
1:0:137:A:H2'	1:0:138:G:H5'	1.94	0.50
1:0:1548:U:H2'	1:0:1549:C:C5	2.47	0.50
1:0:1730:G:H2'	1:0:1731:C:C6	2.47	0.50
1:0:1869:A:H2'	1:0:1870:U:O4'	2.12	0.50
1:0:1926:U:HO2'	1:0:1927:U:P	2.34	0.50
1:0:203:G:N2	1:0:204:A:C2	2.80	0.50
1:0:225:G:N2	1:0:2410:U:H4'	2.25	0.50

*Continued on next page...*

*Continued from previous page...*

Atom-1	Atom-2	Interatomic distance (Å)	Clash overlap (Å)
1:0:625:A:C8	1:0:625:A:O5'	2.64	0.50
1:0:68:C:H2'	1:0:69:G:O5'	2.11	0.50
1:0:1089:C:C2	1:0:1099:A:H4'	2.46	0.50
1:0:1242:A:H2'	1:0:1243:G:C8	2.47	0.50
1:0:1436:G:H8	1:0:1436:G:O5'	1.95	0.50
1:0:1772:C:O2'	1:0:1773:C:C5'	2.60	0.50
1:0:2464:G:O2'	1:0:2465:G:H5'	2.10	0.50
1:0:2563:U:O5'	1:0:2563:U:H6	1.94	0.50
1:0:647:G:H4'	1:0:649:G:O3'	2.11	0.50
1:0:700:C:H2'	1:0:701:U:C6	2.46	0.50
1:0:846:A:H2'	1:0:847:C:C6	2.47	0.50
1:0:94:C:H2'	1:0:95:G:O4'	2.11	0.50
1:0:1016:C:OP2	1:0:1023:U:H5'	2.11	0.50
1:0:1055:A:H2	1:0:1121:G:H2'	1.77	0.50
1:0:1089:C:H2'	1:0:1099:A:H5'	1.94	0.50
1:0:1134:C:O2'	1:0:1135:C:H5'	2.12	0.50
1:0:1225:G:H1'	1:0:1250:A:H61	1.77	0.50
1:0:1314:A:O2'	1:0:1315:A:H3'	2.12	0.50
1:0:1337:G:N2	1:0:1344:C:C2	2.80	0.50
1:0:1416:A:O2'	1:0:1417:C:H5'	2.11	0.50
1:0:1861:G:C2'	1:0:1862:C:H5'	2.41	0.50
1:0:2498:U:C5	1:0:2520:A:C5	3.00	0.50
1:0:2748:C:N4	1:0:2749:A:N6	2.59	0.50
1:0:402:A:H5''	1:0:403:A:OP2	2.12	0.50
1:0:67:G:C2	1:0:72:A:C2	2.99	0.50
1:0:85:C:H2'	1:0:86:U:O4'	2.11	0.50
1:0:1080:A:H5''	1:0:1081:A:N7	2.26	0.50
1:0:115:G:C6	1:0:117:A:N6	2.79	0.50
1:0:1485:U:H2'	1:0:1486:A:H8	1.74	0.50
1:0:1572:C:C2'	1:0:1573:G:C5'	2.84	0.50
1:0:1624:A:N7	1:0:1627:C:C4	2.80	0.50
1:0:1755:G:N2	1:0:1756:C:C2	2.80	0.50
1:0:1912:G:H3'	1:0:1912:G:N3	2.27	0.50
1:0:2176:U:H2'	1:0:2177:U:H5'	1.94	0.50
1:0:2231:G:H2'	1:0:2232:G:C8	2.46	0.50
1:0:2264:C:H4'	1:0:2267:A:H62	1.77	0.50
1:0:298:C:H2'	1:0:299:C:H6	1.76	0.50
1:0:63:A:C5	1:0:64:C:C5	3.00	0.50
1:0:978:U:H2'	1:0:979:A:H8	1.77	0.50
1:0:1064:C:H2'	1:0:1065:A:C8	2.47	0.50
1:0:1106:A:H2'	1:0:1106:A:N3	2.27	0.50

*Continued on next page...*

*Continued from previous page...*

Atom-1	Atom-2	Interatomic distance (Å)	Clash overlap (Å)
1:0:594:G:C5	1:0:1264:C:C4	3.00	0.50
1:0:51:A:H2	1:0:155:G:N3	2.10	0.50
1:0:161:U:H5'	1:0:193:A:N1	2.27	0.50
1:0:1279:G:N2	1:0:1995:G:C8	2.80	0.50
1:0:1:G:O2'	1:0:2:G:H5'	2.12	0.50
1:0:2063:A:C6	1:0:2220:A:C6	3.00	0.50
1:0:2274:C:H2'	1:0:2275:U:H5'	1.94	0.50
1:0:2381:A:H5'	1:0:2382:C:OP1	2.11	0.50
1:0:29:U:C6	1:0:29:U:O5'	2.50	0.50
1:0:299:C:H2'	1:0:300:C:C5	2.47	0.50
1:0:123:A:C2'	1:0:124:A:OP1	2.59	0.49
1:0:1279:G:O2'	1:0:1280:U:OP2	2.30	0.49
1:0:1373:G:H2'	1:0:1374:G:H5'	1.94	0.49
1:0:1397:A:O5'	1:0:1397:A:H8	1.95	0.49
1:0:1407:G:C2	1:0:1408:A:C4	2.99	0.49
1:0:1463:A:H1'	1:0:1543:G:C2	2.43	0.49
1:0:1474:A:C2	1:0:1476:G:C6	2.99	0.49
1:0:1927:U:H5'	1:0:1938:U:O2	2.11	0.49
1:0:1938:U:O2'	1:0:1939:U:P	2.70	0.49
1:0:2176:U:H2'	1:0:2177:U:O4'	2.11	0.49
1:0:2306:A:O2'	1:0:2307:A:O4'	2.18	0.49
1:0:2548:G:O2'	1:0:2549:G:H5'	2.12	0.49
1:0:2826:C:H2'	1:0:2827:G:H5'	1.93	0.49
1:0:305:A:H2'	1:0:306:G:C5'	2.42	0.49
1:0:787:A:H2'	1:0:788:G:O4'	2.11	0.49
1:0:1179:A:H2'	1:0:1180:A:C8	2.47	0.49
1:0:1429:A:H61	1:0:1600:U:H4'	1.77	0.49
1:0:1715:A:H2'	1:0:1716:G:H5''	1.93	0.49
1:0:2751:C:H2'	1:0:2752:C:C6	2.46	0.49
1:0:2871:U:N3	1:0:2872:U:O4	2.45	0.49
1:0:358:C:H6	1:0:358:C:O5'	1.95	0.49
1:0:520:C:N4	1:0:521:U:C4	2.81	0.49
1:0:61:U:C4	1:0:62:U:C4	3.00	0.49
1:0:788:G:H5''	1:0:790:A:C1'	2.38	0.49
1:0:876:A:H2'	1:0:877:G:C8	2.48	0.49
1:0:921:A:O2'	1:0:923:A:OP2	2.20	0.49
1:0:1197:U:H2'	1:0:1198:C:O4'	2.12	0.49
1:0:1279:G:HO2'	1:0:1280:U:H6	1.60	0.49
1:0:1345:G:N3	1:0:1625:A:C2	2.80	0.49
1:0:1481:U:O5'	1:0:1481:U:H6	1.95	0.49
1:0:1738:U:H2'	1:0:1739:G:H8	1.77	0.49

*Continued on next page...*

*Continued from previous page...*

Atom-1	Atom-2	Interatomic distance (Å)	Clash overlap (Å)
1:0:1762:C:C2	1:0:1763:G:C8	3.00	0.49
1:0:1825:C:C2'	1:0:1826:U:H5'	2.41	0.49
1:0:2204:A:O2'	1:0:2205:C:OP2	2.30	0.49
1:0:2324:G:N3	1:0:2326:C:H5	2.11	0.49
1:0:2661:G:H2'	1:0:2662:C:C5'	2.42	0.49
1:0:2696:A:C2'	1:0:2697:G:H5'	2.41	0.49
1:0:2779:C:H2'	1:0:2780:A:C8	2.47	0.49
1:0:649:G:H2'	1:0:650:U:H6	1.77	0.49
1:0:968:C:N4	1:0:970:A:C2	2.80	0.49
1:0:1440:G:O6	1:0:1441:A:N7	2.45	0.49
1:0:1459:U:H6	1:0:1459:U:P	2.36	0.49
1:0:1823:G:C6	1:0:1824:C:N4	2.80	0.49
1:0:689:A:H8	1:0:2052:G:H21	1.56	0.49
1:0:2104:G:H2'	1:0:2105:U:H6	1.77	0.49
1:0:2371:A:H2'	1:0:2372:A:O4'	2.12	0.49
1:0:2543:A:C2	1:0:2626:U:H4'	2.47	0.49
1:0:1922:U:O2'	1:0:2571:G:C1'	2.60	0.49
1:0:2674:C:H2'	1:0:2675:U:H6	1.77	0.49
1:0:537:C:C2	1:0:2759:U:N3	2.80	0.49
1:0:2832:G:N2	1:0:2835:A:OP2	2.42	0.49
1:0:541:C:N4	1:0:572:G:C1'	2.75	0.49
1:0:577:U:H4'	1:0:956:A:H61	1.77	0.49
1:0:581:A:N3	1:0:582:G:H1'	2.28	0.49
1:0:670:U:H2'	1:0:671:A:C8	2.47	0.49
1:0:813:A:HO2'	1:0:814:G:H8	1.59	0.49
1:0:959:C:H2'	1:0:960:U:C6	2.47	0.49
1:0:1354:A:O4'	1:0:1354:A:OP1	2.31	0.49
1:0:1407:G:N2	1:0:1408:A:N3	2.61	0.49
1:0:1424:U:C4	1:0:1425:G:N7	2.80	0.49
1:0:1761:G:N7	1:0:1762:C:C5	2.81	0.49
1:0:1920:A:C4	1:0:1922:U:H5	2.31	0.49
1:0:192:G:C4'	1:0:193:A:H4'	2.43	0.49
1:0:2597:G:O2'	1:0:2598:C:H5'	2.13	0.49
1:0:2785:A:H2'	1:0:2786:G:C5'	2.38	0.49
1:0:353:G:O2'	1:0:354:C:H5'	2.11	0.49
1:0:541:C:O2'	1:0:542:A:P	2.71	0.49
1:0:564:U:H2'	1:0:565:A:C8	2.47	0.49
1:0:69:G:C5'	1:0:70:A:OP1	2.59	0.49
1:0:147:G:O5'	1:0:147:G:H8	1.95	0.49
1:0:1698:C:H1'	1:0:1754:G:C5'	2.42	0.49
1:0:1761:G:H2'	1:0:1762:C:H6	1.78	0.49

*Continued on next page...*



*Continued from previous page...*

Atom-1	Atom-2	Interatomic distance (Å)	Clash overlap (Å)
1:0:2104:G:H2'	1:0:2105:U:C6	2.48	0.49
1:0:2183:C:O2'	1:0:2184:C:H5'	2.13	0.49
1:0:2685:A:C2	1:0:2686:C:C2	2.99	0.49
1:0:299:C:H2'	1:0:300:C:C6	2.47	0.49
1:0:469:G:H2'	1:0:480:G:O6	2.12	0.49
1:0:635:C:H2'	1:0:636:G:H5''	1.95	0.49
1:0:796:A:C3'	1:0:796:A:C8	2.93	0.49
1:0:1030:U:C5	1:0:1153:A:N6	2.72	0.49
1:0:455:A:H1'	1:0:1215:A:O4'	2.13	0.49
1:0:1344:C:N4	1:0:1346:C:O2	2.46	0.49
1:0:1418:C:H2'	1:0:1419:G:C8	2.47	0.49
1:0:1464:A:H2'	1:0:1465:G:O4'	2.13	0.49
1:0:1742:G:H2'	1:0:1743:C:C6	2.48	0.49
1:0:2280:A:H2'	1:0:2281:C:C6	2.48	0.49
1:0:402:A:C8	1:0:2392:G:H4'	2.47	0.49
1:0:2563:U:C3'	1:0:2564:U:H5''	2.42	0.49
1:0:491:A:H5'	1:0:491:A:H8	1.77	0.49
1:0:79:G:O2'	1:0:80:A:H5'	2.12	0.49
1:0:1066:G:H2'	1:0:1067:G:H4'	1.93	0.49
1:0:131:C:H2'	1:0:132:U:O4'	2.13	0.49
1:0:1385:C:H2'	1:0:1386:A:H8	1.76	0.49
1:0:1488:G:C4	1:0:1536:G:N2	2.80	0.49
1:0:1684:G:HO2'	1:0:1685:A:P	2.30	0.49
1:0:1975:G:C5	1:0:1980:A:N6	2.80	0.49
1:0:177:U:O4	1:0:225:G:C6	2.66	0.49
1:0:2563:U:H2'	1:0:2564:U:C5'	2.40	0.49
1:0:2761:A:H5'	1:0:2762:G:H5'	1.91	0.49
1:0:437:G:N2	1:0:438:G:C4	2.81	0.49
1:0:459:A:N7	1:0:484:G:C5	2.81	0.49
1:0:547:U:H2'	1:0:548:G:C8	2.45	0.49
1:0:682:G:H5''	1:0:683:A:OP2	2.13	0.49
1:0:819:C:O3'	1:0:843:G:N2	2.45	0.49
1:0:82:G:H22	1:0:100:G:H2'	1.78	0.49
1:0:1629:G:N1	1:0:1633:C:H2'	2.24	0.49
1:0:1695:U:O2	1:0:1974:U:H1'	2.12	0.49
1:0:1926:U:O2'	1:0:1927:U:O5'	2.25	0.49
1:0:1977:C:N3	1:0:1978:U:C5	2.81	0.49
1:0:2457:A:H2'	1:0:2458:U:O4'	2.12	0.49
1:0:389:G:H2'	1:0:390:U:C6	2.47	0.49
1:0:53:G:H2'	1:0:54:G:O5'	2.13	0.49
1:0:735:G:H2'	1:0:736:G:O4'	2.13	0.49

*Continued on next page...*

*Continued from previous page...*

Atom-1	Atom-2	Interatomic distance (Å)	Clash overlap (Å)
1:0:7:G:N2	1:0:8:A:N3	2.61	0.49
1:0:929:A:H5''	1:0:2247:A:N6	2.28	0.49
1:0:1153:A:C5'	1:0:1154:A:OP1	2.46	0.49
1:0:1249:G:O2'	1:0:1250:A:P	2.70	0.49
1:0:1280:U:C5	1:0:1995:G:N3	2.65	0.49
1:0:1353:A:N3	1:0:1618:U:C5	2.80	0.49
1:0:1541:G:O2'	1:0:1542:G:H5'	2.12	0.49
1:0:163:A:O2'	1:0:164:G:H5'	2.13	0.49
1:0:1762:C:N3	1:0:1763:G:N7	2.61	0.49
1:0:1859:A:H2'	1:0:1860:A:H8	1.78	0.49
1:0:539:A:N6	1:0:2024:U:C2	2.80	0.49
1:0:2161:C:O2'	1:0:2162:C:P	2.71	0.49
1:0:2204:A:H4'	1:0:2205:C:C6	2.48	0.49
1:0:2325:A:O2'	1:0:2326:C:P	2.70	0.49
1:0:2746:G:H2'	1:0:2746:G:N3	2.28	0.49
1:0:498:C:C5	1:0:499:G:N7	2.81	0.49
1:0:5:A:C2	1:0:2873:G:C2	3.00	0.49
1:0:992:A:H5''	1:0:993:C:OP2	2.13	0.49
1:0:1332:G:C2	1:0:1333:G:C2	3.01	0.48
1:0:1628:C:C4	1:0:1629:G:C8	3.01	0.48
1:0:1710:U:H5''	1:0:1711:C:OP2	2.13	0.48
1:0:1871:G:N3	1:0:1871:G:C3'	2.74	0.48
1:0:2471:U:N3	1:0:2472:U:C4	2.81	0.48
1:0:2610:G:H5'	1:0:2866:A:C4'	2.43	0.48
1:0:431:G:H2'	1:0:432:C:H6	1.76	0.48
1:0:540:G:C6	1:0:2006:G:OP1	2.66	0.48
1:0:631:G:O5'	1:0:631:G:C8	2.61	0.48
1:0:704:G:H2'	1:0:705:C:C6	2.48	0.48
1:0:832:A:OP2	1:0:1201:G:N1	2.43	0.48
1:0:988:G:C2	1:0:998:C:C2	3.01	0.48
1:0:1036:G:N3	1:0:1145:C:O4'	2.46	0.48
1:0:1386:A:H2'	1:0:1387:G:O4'	2.14	0.48
1:0:2329:C:H3'	1:0:2330:G:H8	1.78	0.48
1:0:2394:G:C5	1:0:2395:C:C5	3.01	0.48
1:0:2761:A:H5''	1:0:2762:G:C5'	2.37	0.48
1:0:2824:C:H1'	1:0:2843:A:C4	2.48	0.48
1:0:2867:G:OP2	1:0:2867:G:C8	2.66	0.48
1:0:242:A:N6	1:0:441:A:C8	2.81	0.48
1:0:617:U:N1	1:0:632:A:N6	2.60	0.48
1:0:678:G:H2'	1:0:679:C:H6	1.77	0.48
1:0:734:G:H2'	1:0:735:G:H8	1.77	0.48

*Continued on next page...*

*Continued from previous page...*

Atom-1	Atom-2	Interatomic distance (Å)	Clash overlap (Å)
1:0:787:A:H3'	1:0:787:A:H8	1.77	0.48
1:0:1408:A:H2	1:0:1411:C:C2	2.31	0.48
1:0:1682:A:N6	1:0:1683:G:C6	2.81	0.48
1:0:1793:A:C6	1:0:1794:A:C6	3.01	0.48
1:0:1833:U:H2'	1:0:1834:G:C8	2.47	0.48
1:0:1908:C:H2'	1:0:1909:U:C4'	2.25	0.48
1:0:2073:A:C6	1:0:2074:U:O4	2.66	0.48
1:0:2540:A:H2'	1:0:2541:U:O5'	2.13	0.48
1:0:2595:C:O2'	1:0:2596:C:H5'	2.13	0.48
1:0:2738:A:OP2	1:0:2739:G:OP2	2.31	0.48
1:0:2784:A:C5	1:0:2866:A:N6	2.81	0.48
1:0:363:G:C6	1:0:364:G:N7	2.81	0.48
1:0:470:U:O4	1:0:481:A:C8	2.66	0.48
1:0:475:U:N3	1:0:801:A:C6	2.82	0.48
1:0:620:G:O2'	1:0:621:U:H5'	2.13	0.48
1:0:69:G:C4'	1:0:70:A:OP1	2.61	0.48
1:0:755:C:H2'	1:0:756:C:H6	1.78	0.48
1:0:768:U:C5	1:0:769:C:C5	3.01	0.48
1:0:793:G:C6	1:0:795:A:C2	3.01	0.48
1:0:808:C:O2'	1:0:809:C:H5'	2.13	0.48
1:0:822:G:O2'	1:0:823:U:H5'	2.13	0.48
1:0:863:C:H2'	1:0:864:C:C6	2.49	0.48
1:0:1089:C:O2	1:0:1099:A:H4'	2.13	0.48
1:0:1169:C:H2'	1:0:1170:U:H5'	1.95	0.48
1:0:1669:A:H5'	1:0:1670:G:OP2	2.13	0.48
1:0:1772:C:O2'	1:0:1773:C:H5'	2.13	0.48
1:0:21:A:N6	1:0:530:G:O6	2.46	0.48
1:0:2204:A:OP2	1:0:2204:A:C8	2.64	0.48
1:0:2047:C:N4	1:0:2425:G:N1	2.55	0.48
1:0:24:G:C2	1:0:25:U:C2	3.01	0.48
1:0:2790:C:H2'	1:0:2791:C:C6	2.47	0.48
1:0:344:G:C2	1:0:345:U:C6	3.01	0.48
1:0:524:A:O2'	1:0:525:A:H5'	2.13	0.48
1:0:110:U:H6	1:0:110:U:H5'	1.78	0.48
1:0:1181:C:H3'	1:0:1182:U:H5''	1.95	0.48
1:0:118:U:C2'	1:0:119:G:OP2	2.61	0.48
1:0:1225:G:H1'	1:0:1250:A:N6	2.29	0.48
1:0:1585:A:H2'	1:0:1586:A:C8	2.48	0.48
1:0:1782:A:H2'	1:0:1783:G:O4'	2.13	0.48
1:0:2066:G:H2'	1:0:2067:U:O4'	2.12	0.48
1:0:2281:C:H2'	1:0:2282:G:H8	1.79	0.48

*Continued on next page...*

*Continued from previous page...*

Atom-1	Atom-2	Interatomic distance (Å)	Clash overlap (Å)
1:0:2484:G:C2'	1:0:2485:U:OP2	2.62	0.48
1:0:2517:C:H2'	1:0:2518:C:H6	1.79	0.48
1:0:2823:G:O2'	1:0:2824:C:C6	2.66	0.48
1:0:396:U:O4	1:0:398:C:C2	2.67	0.48
1:0:441:A:H2'	1:0:442:A:C4'	2.43	0.48
1:0:787:A:C2'	1:0:788:G:O4'	2.61	0.48
1:0:994:A:N7	1:0:995:A:C5	2.82	0.48
1:0:1166:A:C3'	1:0:1167:A:H5''	2.43	0.48
1:0:953:G:H1'	1:0:1203:A:C2	2.49	0.48
1:0:1226:A:C8	1:0:1250:A:C2	3.02	0.48
1:0:1226:A:H1'	1:0:1250:A:H2	1.76	0.48
1:0:1311:C:O2'	1:0:1312:G:H5'	2.14	0.48
1:0:1354:A:O2'	1:0:1355:A:OP1	2.18	0.48
1:0:1534:A:C2'	1:0:1535:C:H5'	2.44	0.48
1:0:1692:C:C2'	1:0:1693:A:H5'	2.43	0.48
1:0:1791:C:O2'	1:0:1792:C:P	2.71	0.48
1:0:176:A:N6	1:0:2410:U:C2	2.81	0.48
1:0:2594:U:C6	1:0:2594:U:H5'	2.47	0.48
1:0:41:G:O2'	1:0:42:G:H5'	2.14	0.48
1:0:554:U:O3'	1:0:555:U:H4'	2.13	0.48
1:0:554:U:HO2'	1:0:555:U:HO2'	1.50	0.48
1:0:65:C:H2'	1:0:66:U:O4'	2.13	0.48
1:0:668:A:C2'	1:0:669:G:C4'	2.91	0.48
1:0:778:G:H2'	1:0:779:U:H6	1.79	0.48
1:0:836:G:H1	1:0:847:C:H42	1.61	0.48
1:0:837:U:O2'	1:0:838:A:H5'	2.14	0.48
1:0:929:A:C2	1:0:930:A:H1'	2.48	0.48
1:0:955:G:H5''	1:0:956:A:C5'	2.43	0.48
1:0:959:C:H2'	1:0:960:U:H6	1.79	0.48
1:0:986:A:H1'	1:0:1001:A:C2	2.49	0.48
1:0:1349:A:H2'	1:0:1350:G:H8	1.79	0.48
1:0:1548:U:H2'	1:0:1549:C:C6	2.48	0.48
1:0:1570:C:O2'	1:0:1571:G:OP1	2.28	0.48
1:0:1658:A:H2'	1:0:1659:G:O4'	2.14	0.48
1:0:1816:G:H2'	1:0:1817:U:C6	2.49	0.48
1:0:1870:U:O5'	1:0:1870:U:H6	1.96	0.48
1:0:2071:G:O2'	1:0:2072:C:H5'	2.14	0.48
1:0:2690:A:OP1	1:0:2691:C:O3'	2.32	0.48
1:0:2660:C:C2	1:0:2704:U:C4	3.01	0.48
1:0:2825:A:H2'	1:0:2826:C:C6	2.48	0.48
1:0:2876:C:C2'	1:0:2877:A:H5'	2.43	0.48

*Continued on next page...*

*Continued from previous page...*

Atom-1	Atom-2	Interatomic distance (Å)	Clash overlap (Å)
1:0:541:C:N4	1:0:572:G:N9	2.62	0.48
1:0:5:A:H2'	1:0:6:A:O4'	2.13	0.48
1:0:1158:A:C2'	1:0:1159:U:O4'	2.51	0.48
1:0:1344:C:C4	1:0:1346:C:C2	3.01	0.48
1:0:1349:A:C4	1:0:1350:G:C8	3.00	0.48
1:0:1536:G:N7	1:0:1537:U:C5	2.81	0.48
1:0:1680:U:HO2'	1:0:1681:A:C5'	2.27	0.48
1:0:1834:G:H2'	1:0:1835:C:H6	1.78	0.48
1:0:1975:G:O2'	1:0:1976:U:OP2	2.32	0.48
1:0:2324:G:O2'	1:0:2325:A:OP2	2.28	0.48
1:0:2459:C:H2'	1:0:2460:G:H5'	1.94	0.48
1:0:2627:G:H2'	1:0:2628:C:O4'	2.14	0.48
1:0:4:C:C2	1:0:5:A:C8	3.01	0.48
1:0:487:G:H4'	1:0:512:A:H61	1.78	0.48
1:0:649:G:N2	1:0:660:G:N2	2.62	0.48
1:0:698:A:H1'	1:0:700:C:H5	1.79	0.48
1:0:58:C:C4	1:0:72:A:C6	3.02	0.48
1:0:763:A:C2	1:0:766:A:H1'	2.49	0.48
1:0:1351:G:C2	1:0:1352:G:H1'	2.49	0.48
1:0:1469:U:P	1:0:1471:G:OP2	2.72	0.48
1:0:1448:A:C5	1:0:1576:G:N2	2.81	0.48
1:0:1625:A:OP2	1:0:1625:A:H4'	2.14	0.48
1:0:173:A:H61	1:0:844:G:N2	2.02	0.48
1:0:1804:U:H2'	1:0:1805:G:C8	2.42	0.48
1:0:194:G:O6	1:0:195:A:N6	2.47	0.48
1:0:2324:G:N2	1:0:2361:G:C4	2.82	0.48
1:0:2421:C:N3	1:0:2422:C:C5	2.82	0.48
1:0:2431:C:O2	1:0:2431:C:H2'	2.12	0.48
1:0:1982:C:H4'	1:0:2703:C:O2	2.13	0.48
1:0:336:A:H2'	1:0:337:G:H8	1.79	0.48
1:0:490:A:N6	1:0:492:G:C2	2.81	0.48
1:0:541:C:N4	1:0:2001:G:C2	2.82	0.48
1:0:544:U:OP2	1:0:544:U:H6	1.97	0.48
1:0:674:U:H2'	1:0:675:C:O4'	2.14	0.48
1:0:1225:G:HO2'	1:0:1226:A:H8	1.62	0.48
1:0:1241:G:C2	1:0:1242:A:C8	3.02	0.48
1:0:1325:U:H5''	1:0:1326:U:OP1	2.13	0.48
1:0:1333:G:H22	1:0:1344:C:H5	1.62	0.48
1:0:1530:U:HO2'	1:0:1531:C:C5'	2.26	0.48
1:0:1623:C:H4'	1:0:1624:A:H5'	1.96	0.48
1:0:1973:C:H6	1:0:1973:C:H3'	1.76	0.48

*Continued on next page...*

*Continued from previous page...*

Atom-1	Atom-2	Interatomic distance (Å)	Clash overlap (Å)
1:0:2075:U:C2	1:0:2204:A:O2'	2.64	0.48
1:0:2134:U:H2'	1:0:2135:C:H6	1.79	0.48
1:0:2216:G:O5'	1:0:2216:G:H8	1.96	0.48
1:0:2238:G:C2	1:0:2261:G:C6	3.02	0.48
1:0:706:A:H2'	1:0:707:U:O4'	2.14	0.48
1:0:728:G:H3'	1:0:729:A:H8	1.78	0.48
1:0:954:U:O4	1:0:955:G:N2	2.47	0.48
1:0:1089:C:H2'	1:0:1099:A:C4'	2.44	0.47
1:0:1104:G:H21	1:0:1109:A:N6	2.09	0.47
1:0:1277:G:C6	1:0:1278:A:N6	2.82	0.47
1:0:1283:C:H5''	1:0:1284:G:O5'	2.14	0.47
1:0:1435:G:N1	1:0:1436:G:C2	2.82	0.47
1:0:1978:U:C4	1:0:1979:C:N4	2.78	0.47
1:0:18:U:H2'	1:0:19:C:H6	1.78	0.47
1:0:2217:G:H5''	1:0:2218:G:OP1	2.14	0.47
1:0:2235:G:N2	1:0:2254:C:C4	2.82	0.47
1:0:2348:A:O2'	1:0:2349:G:H5'	2.14	0.47
1:0:2225:G:N9	1:0:2405:A:H2	2.12	0.47
1:0:2499:C:H2'	1:0:2500:C:C6	2.47	0.47
1:0:357:A:H2'	1:0:357:A:N3	2.29	0.47
1:0:392:G:C2	1:0:409:G:C6	3.02	0.47
1:0:4:C:H2'	1:0:5:A:C4'	2.44	0.47
1:0:617:U:C6	1:0:632:A:N6	2.82	0.47
1:0:788:G:H2'	1:0:807:A:N7	2.29	0.47
1:0:1074:G:H2'	1:0:1074:G:N3	2.29	0.47
1:0:1175:A:C2	1:0:1176:U:C2	3.02	0.47
1:0:317:U:O2'	1:0:1224:A:N7	2.47	0.47
1:0:155:G:C4	1:0:156:G:C8	3.02	0.47
1:0:1704:G:C2	1:0:1705:U:C6	3.03	0.47
1:0:1797:C:O2'	1:0:1798:G:H5'	2.14	0.47
1:0:1922:U:O2'	1:0:2571:G:H1'	2.14	0.47
1:0:2018:G:O2'	1:0:2019:C:P	2.72	0.47
1:0:2286:G:N3	1:0:2286:G:C2'	2.76	0.47
1:0:2388:G:C6	1:0:2389:G:N7	2.81	0.47
1:0:2394:G:C4	1:0:2395:C:C6	3.02	0.47
1:0:2436:U:O2	1:0:2474:G:C2	2.66	0.47
1:0:2550:C:N4	1:0:2553:G:C8	2.81	0.47
1:0:2779:C:N4	1:0:2780:A:N6	2.63	0.47
1:0:2791:C:C2	1:0:2806:G:N2	2.83	0.47
1:0:470:U:C5	1:0:480:G:N2	2.82	0.47
1:0:554:U:C2'	1:0:555:U:O4'	2.62	0.47

*Continued on next page...*

*Continued from previous page...*

Atom-1	Atom-2	Interatomic distance (Å)	Clash overlap (Å)
1:0:793:G:H21	1:0:796:A:H62	1.62	0.47
1:0:1171:A:H2'	1:0:1172:U:H6	1.80	0.47
1:0:1214:C:O2	1:0:1259:A:C2	2.68	0.47
1:0:1277:G:O5'	1:0:1277:G:C8	2.63	0.47
1:0:1682:A:C2'	1:0:1683:G:H5'	2.45	0.47
1:0:172:A:C2	1:0:178:C:N3	2.82	0.47
1:0:1790:G:HO2'	1:0:1791:C:P	2.37	0.47
1:0:1791:C:C4	1:0:1810:U:O2	2.67	0.47
1:0:1919:A:C6	1:0:1928:G:C4	3.01	0.47
1:0:2193:C:H2'	1:0:2194:A:O4'	2.14	0.47
1:0:2274:C:O2	1:0:2274:C:H2'	2.13	0.47
1:0:2324:G:H21	1:0:2326:C:H5	1.60	0.47
1:0:2426:G:O2'	1:0:2427:A:OP2	2.29	0.47
1:0:2663:U:C4	1:0:2664:G:N7	2.83	0.47
1:0:2757:G:C8	1:0:2757:G:C3'	2.94	0.47
1:0:356:A:O2'	1:0:357:A:H5'	2.14	0.47
1:0:697:G:N1	1:0:807:A:C2	2.82	0.47
1:0:813:A:C4	1:0:815:A:O4'	2.66	0.47
1:0:1002:C:N4	1:0:1198:C:H42	2.13	0.47
1:0:1458:A:C3'	1:0:1459:U:H5'	2.44	0.47
1:0:48:A:N6	1:0:154:U:C4	2.73	0.47
1:0:1780:A:C5	1:0:1781:C:C5	3.03	0.47
1:0:1791:C:C2'	1:0:1792:C:OP2	2.63	0.47
1:0:1801:C:H3'	1:0:1802:A:C5'	2.44	0.47
1:0:1894:U:N3	1:0:1902:A:N6	2.61	0.47
1:0:1911:A:C2'	1:0:1912:G:H5'	2.44	0.47
1:0:2389:G:C2	1:0:2390:A:H1'	2.50	0.47
1:0:2392:G:H2'	1:0:2393:G:O4'	2.14	0.47
1:0:2674:C:H2'	1:0:2675:U:C6	2.50	0.47
1:0:434:C:C2'	1:0:435:A:OP2	2.62	0.47
1:0:573:C:H2'	1:0:574:C:O4'	2.14	0.47
1:0:627:A:H2'	1:0:628:A:H8	1.80	0.47
1:0:698:A:H1'	1:0:700:C:C5	2.50	0.47
1:0:697:G:N1	1:0:788:G:C4	2.82	0.47
1:0:1173:G:O2'	1:0:1174:G:H5'	2.14	0.47
1:0:984:A:HO2'	1:0:1201:G:HO2'	1.57	0.47
1:0:1537:U:H2'	1:0:1538:A:C8	2.50	0.47
1:0:1621:C:H1'	1:0:1626:A:C4	2.50	0.47
1:0:173:A:O2'	1:0:174:A:OP1	2.22	0.47
1:0:198:A:N7	1:0:243:G:C6	2.82	0.47
1:0:2471:U:O2	1:0:2471:U:H2'	2.14	0.47

*Continued on next page...*

*Continued from previous page...*

Atom-1	Atom-2	Interatomic distance (Å)	Clash overlap (Å)
1:0:2510:A:N3	1:0:2637:C:O2'	2.46	0.47
1:0:2522:G:C6	1:0:2523:G:C6	3.03	0.47
1:0:2628:C:H2'	1:0:2629:U:H6	1.78	0.47
1:0:2652:G:N3	1:0:2653:A:C8	2.82	0.47
1:0:2660:C:N3	1:0:2704:U:C5	2.83	0.47
1:0:337:G:H2'	1:0:338:G:H8	1.78	0.47
1:0:412:U:H2'	1:0:413:G:H5'	1.97	0.47
1:0:43:A:H61	1:0:446:C:H42	1.61	0.47
1:0:841:G:N7	1:0:842:A:N6	2.62	0.47
1:0:1433:A:N6	1:0:1434:U:N3	2.62	0.47
1:0:1900:U:O2'	1:0:1946:U:C5'	2.62	0.47
1:0:173:A:H2'	1:0:2051:U:H5	1.80	0.47
1:0:2299:A:N3	1:0:2299:A:H2'	2.29	0.47
1:0:2389:G:N2	1:0:2390:A:H1'	2.30	0.47
1:0:2407:G:C5'	1:0:2408:G:OP1	2.61	0.47
1:0:2550:C:H2'	1:0:2551:A:OP1	2.13	0.47
1:0:1982:C:O3'	1:0:2702:G:N2	2.48	0.47
1:0:481:A:N1	1:0:482:A:C6	2.83	0.47
1:0:653:G:H8	1:0:653:G:H3'	1.78	0.47
1:0:859:U:H6	1:0:859:U:H3'	1.79	0.47
1:0:1236:G:H2'	1:0:1238:A:OP2	2.15	0.47
1:0:1536:G:C8	1:0:1537:U:C5	3.03	0.47
1:0:2361:G:OP2	1:0:2361:G:H8	1.97	0.47
1:0:25:U:H2'	1:0:26:G:O4'	2.14	0.47
1:0:2837:G:H2'	1:0:2838:U:C6	2.49	0.47
1:0:387:A:C5	1:0:388:G:C8	3.03	0.47
1:0:30:G:N2	1:0:521:U:H1'	2.30	0.47
1:0:824:U:O2'	1:0:1264:C:H1'	2.14	0.47
1:0:862:A:O2'	1:0:863:C:H5'	2.15	0.47
1:0:978:U:H2'	1:0:979:A:C8	2.50	0.47
1:0:1052:C:H2'	1:0:1053:G:H8	1.75	0.47
1:0:1125:G:O2'	1:0:1126:A:H5'	2.15	0.47
1:0:1181:C:H2'	1:0:1182:U:C5'	2.45	0.47
1:0:1218:C:H2'	1:0:1219:C:C6	2.50	0.47
1:0:1404:C:H42	1:0:1407:G:H8	1.61	0.47
1:0:1858:C:O2'	1:0:1859:A:H5'	2.14	0.47
1:0:225:G:N3	1:0:2410:U:H4'	2.27	0.47
1:0:2437:G:O2'	1:0:2439:U:C4	2.66	0.47
1:0:2486:C:H2'	1:0:2487:G:C8	2.50	0.47
1:0:5:A:C6	1:0:6:A:C5	3.02	0.47
1:0:66:U:N3	1:0:67:G:O6	2.48	0.47

*Continued on next page...*



*Continued from previous page...*

Atom-1	Atom-2	Interatomic distance (Å)	Clash overlap (Å)
1:0:700:C:O2	1:0:801:A:H5'	2.14	0.47
1:0:852:U:H2'	1:0:853:C:H6	1.77	0.47
1:0:865:A:H2'	1:0:866:U:H6	1.80	0.47
1:0:1058:G:O2'	1:0:1121:G:N2	2.47	0.47
1:0:1007:A:C6	1:0:1171:A:N1	2.83	0.47
1:0:1195:U:H2'	1:0:1196:G:O4'	2.15	0.47
1:0:1849:G:N2	1:0:1869:A:N6	2.63	0.47
1:0:2050:G:N2	1:0:2052:G:C4	2.83	0.47
1:0:224:G:H22	1:0:227:G:H3'	1.80	0.47
1:0:2225:G:C8	1:0:2405:A:H2	2.33	0.47
1:0:2428:U:HO2'	1:0:2429:A:H8	1.53	0.47
1:0:2685:A:N1	1:0:2686:C:C2	2.82	0.47
1:0:2858:A:C5'	1:0:2859:U:H5'	2.44	0.47
1:0:30:G:C6	1:0:31:C:C4	3.03	0.47
1:0:469:G:O2'	1:0:470:U:H5	1.98	0.47
1:0:48:A:C6	1:0:154:U:O4	2.68	0.47
1:0:638:A:C2'	1:0:639:G:H5'	2.45	0.47
1:0:698:A:C2'	1:0:699:G:OP2	2.62	0.47
1:0:68:C:C2'	1:0:69:G:O5'	2.63	0.47
1:0:704:G:H2'	1:0:705:C:H6	1.80	0.47
1:0:957:G:H2'	1:0:958:G:C8	2.46	0.47
1:0:1574:A:O2'	1:0:1575:C:H3'	2.15	0.47
1:0:1722:G:H2'	1:0:1723:U:O4'	2.15	0.47
1:0:1947:G:C6	1:0:1950:C:C4	3.03	0.47
1:0:2256:G:C6	1:0:2257:A:N7	2.83	0.47
1:0:2312:A:HO2'	1:0:2313:G:P	2.32	0.47
1:0:2324:G:N3	1:0:2326:C:C5	2.83	0.47
1:0:2625:U:C6	1:0:2625:U:O5'	2.59	0.47
1:0:406:G:C6	1:0:407:A:C6	3.03	0.47
1:0:160:C:O2'	1:0:445:A:N3	2.35	0.47
1:0:710:C:O2'	1:0:711:C:H5'	2.15	0.47
1:0:73:A:O2'	1:0:74:G:P	2.72	0.47
1:0:708:G:C2	1:0:781:G:C5	3.03	0.47
1:0:1160:C:O2	1:0:1161:U:C1'	2.63	0.47
1:0:1261:G:O2'	1:0:1262:U:OP1	2.18	0.47
1:0:1811:A:N3	1:0:1813:A:N1	2.63	0.47
1:0:1856:U:H2'	1:0:1857:G:O4'	2.15	0.47
1:0:2265:A:O3'	1:0:2266:A:O4'	2.32	0.47
1:0:2394:G:N2	1:0:2395:C:H1'	2.30	0.47
1:0:238:G:O4'	1:0:618:A:C2	2.68	0.47
1:0:697:G:C1'	1:0:801:A:N6	2.78	0.47

*Continued on next page...*

*Continued from previous page...*

Atom-1	Atom-2	Interatomic distance (Å)	Clash overlap (Å)
1:0:866:U:O2'	1:0:867:G:H5'	2.14	0.47
1:0:83:A:C2	1:0:101:A:C5	3.03	0.46
1:0:1458:A:H2'	1:0:1459:U:H5'	1.97	0.46
1:0:1573:G:H5'	1:0:1573:G:H8	1.80	0.46
1:0:1825:C:H2'	1:0:1826:U:O4'	2.15	0.46
1:0:1845:A:C2	1:0:2212:U:H1'	2.50	0.46
1:0:1976:U:C2'	1:0:1977:C:H5'	2.45	0.46
1:0:2240:C:H2'	1:0:2241:U:C5'	2.45	0.46
1:0:2405:A:C2'	1:0:2406:C:OP1	2.62	0.46
1:0:2484:G:O2'	1:0:2485:U:O5'	2.30	0.46
1:0:2728:A:N7	1:0:2729:A:C6	2.83	0.46
1:0:27:G:O2'	1:0:28:A:P	2.74	0.46
1:0:30:G:C5	1:0:31:C:C5	3.03	0.46
1:0:341:A:C2	1:0:1223:G:H2'	2.47	0.46
1:0:591:G:H3'	1:0:592:G:H8	1.80	0.46
1:0:653:G:C8	1:0:653:G:H3'	2.50	0.46
1:0:787:A:O2'	1:0:790:A:N3	2.48	0.46
1:0:875:G:H8	1:0:875:G:O5'	1.98	0.46
1:0:1005:U:O2	1:0:1007:A:C8	2.68	0.46
1:0:1161:U:H2'	1:0:1162:A:H8	1.78	0.46
1:0:1737:G:H2'	1:0:1738:U:O4'	2.14	0.46
1:0:1886:G:H2'	1:0:1887:G:H8	1.80	0.46
1:0:1955:G:C2'	1:0:1956:G:H5'	2.44	0.46
1:0:931:G:H22	1:0:2247:A:H5'	1.78	0.46
1:0:2542:U:O2	1:0:2544:A:H8	1.98	0.46
1:0:398:C:O2'	1:0:399:G:OP2	2.23	0.46
1:0:539:A:H1'	1:0:540:G:C5	2.50	0.46
1:0:539:A:O2'	1:0:540:G:C8	2.63	0.46
1:0:541:C:H2'	1:0:542:A:OP1	2.15	0.46
1:0:65:C:O2'	1:0:66:U:H5'	2.15	0.46
1:0:1002:C:C4	1:0:1198:C:N4	2.83	0.46
1:0:1032:A:C2	1:0:1034:U:C2	3.03	0.46
1:0:1033:G:N2	1:0:1035:G:N2	2.62	0.46
1:0:1249:G:HO2'	1:0:1250:A:P	2.39	0.46
1:0:12:U:O2	1:0:13:A:O4'	2.33	0.46
1:0:1508:G:C6	1:0:1512:A:N6	2.83	0.46
1:0:1791:C:HO2'	1:0:1792:C:P	2.38	0.46
1:0:1791:C:C2'	1:0:1791:C:O2	2.62	0.46
1:0:1904:G:H2'	1:0:1905:G:H8	1.81	0.46
1:0:2082:C:H2'	1:0:2083:G:C8	2.50	0.46
1:0:2180:U:O2'	1:0:2181:A:C6	2.68	0.46

*Continued on next page...*

*Continued from previous page...*

Atom-1	Atom-2	Interatomic distance (Å)	Clash overlap (Å)
1:0:2196:U:H2'	1:0:2197:U:O4'	2.14	0.46
1:0:2491:C:H3'	1:0:2492:G:H5''	1.96	0.46
1:0:308:C:C2'	1:0:309:G:H5'	2.44	0.46
1:0:330:C:H2'	1:0:331:U:O4'	2.16	0.46
1:0:333:A:H5'	1:0:351:A:C1'	2.45	0.46
1:0:638:A:H61	1:0:647:G:H2'	1.81	0.46
1:0:698:A:C1'	1:0:700:C:C5	2.98	0.46
1:0:1075:C:H2'	1:0:1076:U:C6	2.51	0.46
1:0:1514:C:O4'	1:0:1593:C:H4'	2.16	0.46
1:0:1611:U:H2'	1:0:1612:U:O4'	2.15	0.46
1:0:1285:A:H2	1:0:1634:A:C4	2.34	0.46
1:0:1791:C:O2'	1:0:1792:C:O5'	2.33	0.46
1:0:18:U:H6	1:0:18:U:O5'	1.99	0.46
1:0:1955:G:H2'	1:0:1956:G:H5'	1.96	0.46
1:0:2241:U:C2	1:0:2242:C:C6	3.03	0.46
1:0:2322:U:C2'	1:0:2323:U:H5'	2.46	0.46
1:0:2529:G:C6	1:0:2530:C:C4	3.03	0.46
1:0:2769:C:H5	1:0:2770:A:HO2'	1.59	0.46
1:0:328:A:H2'	1:0:329:C:C6	2.50	0.46
1:0:310:A:C1'	1:0:333:A:N6	2.78	0.46
1:0:728:G:H2'	1:0:729:A:O4'	2.15	0.46
1:0:794:A:C2	1:0:1767:G:N3	2.82	0.46
1:0:1354:A:C8	1:0:1354:A:OP1	2.69	0.46
1:0:1522:C:H2'	1:0:1523:A:O4'	2.16	0.46
1:0:1362:A:N1	1:0:1614:C:N4	2.64	0.46
1:0:1698:C:O2'	1:0:1753:A:O2'	2.23	0.46
1:0:173:A:N3	1:0:173:A:C2'	2.78	0.46
1:0:1742:G:H2'	1:0:1743:C:H6	1.79	0.46
1:0:1965:U:H6	1:0:1965:U:O5'	1.97	0.46
1:0:2020:G:H2'	1:0:2021:G:H8	1.79	0.46
1:0:29:U:H2'	1:0:30:G:C8	2.51	0.46
1:0:349:G:N2	1:0:350:U:H1'	2.31	0.46
1:0:620:G:H8	1:0:620:G:O5'	1.97	0.46
1:0:59:G:C6	1:0:62:U:C4	3.04	0.46
1:0:705:C:O2'	1:0:706:A:H5'	2.15	0.46
1:0:1073:G:C2'	1:0:1074:G:H4'	2.33	0.46
1:0:1059:A:C2	1:0:1123:G:N2	2.83	0.46
1:0:1230:C:O2'	1:0:1231:A:H5'	2.15	0.46
1:0:1309:G:C2'	1:0:1310:C:O5'	2.64	0.46
1:0:1558:C:O2'	1:0:1559:G:H5'	2.15	0.46
1:0:1780:A:C6	1:0:1781:C:C4	3.03	0.46

*Continued on next page...*

*Continued from previous page...*

Atom-1	Atom-2	Interatomic distance (Å)	Clash overlap (Å)
1:0:1925:C:C2	1:0:1926:U:C4	3.04	0.46
1:0:583:C:H1'	1:0:2038:C:C6	2.51	0.46
1:0:2039:G:O5'	1:0:2040:A:OP2	2.32	0.46
1:0:2059:U:H5''	1:0:2217:G:N1	2.30	0.46
1:0:2075:U:O2	1:0:2075:U:H2'	2.15	0.46
1:0:2205:C:C2'	1:0:2206:C:C5'	2.94	0.46
1:0:2438:A:N1	1:0:2439:U:C2	2.83	0.46
1:0:2541:U:O2'	1:0:2542:U:H5'	2.16	0.46
1:0:2666:U:H2'	1:0:2667:C:O4'	2.16	0.46
1:0:51:A:H2	1:0:155:G:C1'	2.22	0.46
1:0:523:A:N3	1:0:523:A:H2'	2.31	0.46
1:0:539:A:C6	1:0:2006:G:C4	3.04	0.46
1:0:559:C:C6	1:0:559:C:H3'	2.51	0.46
1:0:737:C:H2'	1:0:738:G:O4'	2.16	0.46
1:0:741:G:H2'	1:0:743:A:H8	1.81	0.46
1:0:764:A:N1	1:0:802:A:C5	2.83	0.46
1:0:836:G:C4	1:0:837:U:C5	3.03	0.46
1:0:1017:C:N3	1:0:1018:C:C5	2.84	0.46
1:0:1030:U:C4	1:0:1153:A:N6	2.84	0.46
1:0:1174:G:C2	1:0:1175:A:C5	3.04	0.46
1:0:1272:G:O2'	1:0:1273:G:H5'	2.16	0.46
1:0:1407:G:C6	1:0:1408:A:N1	2.84	0.46
1:0:1410:U:C2'	1:0:1410:U:O2	2.58	0.46
1:0:1567:A:H2'	1:0:1568:A:H8	1.81	0.46
1:0:1595:A:C2'	1:0:1596:A:H8	2.21	0.46
1:0:182:G:O2'	1:0:183:U:H5	1.98	0.46
1:0:2204:A:H4'	1:0:2205:C:OP2	2.14	0.46
1:0:2236:U:H2'	1:0:2237:C:O4'	2.15	0.46
1:0:2245:A:H4'	1:0:2246:A:O5'	2.15	0.46
1:0:2225:G:C4	1:0:2405:A:C2	3.04	0.46
1:0:2557:G:C2	1:0:2558:C:C6	3.04	0.46
1:0:2563:U:C3'	1:0:2564:U:H5'	2.42	0.46
1:0:2735:C:H6	1:0:2735:C:O5'	1.98	0.46
1:0:322:A:C2'	1:0:323:G:OP1	2.64	0.46
1:0:406:G:O6	1:0:407:A:N6	2.48	0.46
1:0:516:G:HO2'	1:0:517:A:P	2.39	0.46
1:0:590:C:H2'	1:0:591:G:H8	1.78	0.46
1:0:684:C:O2'	1:0:685:U:H5'	2.15	0.46
1:0:68:C:O2	1:0:69:G:C8	2.69	0.46
1:0:816:U:H2'	1:0:817:A:C5'	2.45	0.46
1:0:1059:A:H2'	1:0:1059:A:N3	2.31	0.46

*Continued on next page...*

*Continued from previous page...*

Atom-1	Atom-2	Interatomic distance (Å)	Clash overlap (Å)
1:0:1360:G:C2	1:0:1616:C:C2	3.03	0.46
1:0:2428:U:O2'	1:0:2429:A:H8	1.99	0.46
1:0:2538:C:O2'	1:0:2539:C:H5'	2.15	0.46
1:0:2660:C:C4	1:0:2704:U:C5	3.04	0.46
1:0:2796:A:C2	1:0:2797:G:C4	3.03	0.46
1:0:27:G:O2'	1:0:28:A:O5'	2.34	0.46
1:0:318:G:N1	1:0:321:A:OP2	2.48	0.46
1:0:539:A:N3	1:0:540:G:C6	2.84	0.46
1:0:563:U:H2'	1:0:564:U:O4'	2.16	0.46
1:0:581:A:H2'	1:0:582:G:C4'	2.45	0.46
1:0:636:G:H5'	1:0:636:G:H8	1.80	0.46
1:0:889:C:O2'	1:0:890:U:H5'	2.15	0.46
1:0:1160:C:H2'	1:0:1161:U:O4'	2.16	0.46
1:0:1279:G:C4'	1:0:1280:U:O5'	2.62	0.46
1:0:1592:U:H6	1:0:1592:U:O5'	1.99	0.46
1:0:1658:A:N6	1:0:1659:G:C2	2.84	0.46
1:0:1738:U:H2'	1:0:1739:G:C8	2.50	0.46
1:0:1895:A:N6	1:0:1900:U:C5	2.84	0.46
1:0:1901:A:N3	1:0:1902:A:N7	2.63	0.46
1:0:1980:A:C2	1:0:1981:A:C5	3.03	0.46
1:0:19:C:H2'	1:0:20:C:C6	2.51	0.46
1:0:2136:G:H2'	1:0:2137:G:C8	2.50	0.46
1:0:2241:U:H5'	1:0:2241:U:H6	1.80	0.46
1:0:198:A:C5	1:0:243:G:C5	3.03	0.46
1:0:2759:U:C1'	1:0:2761:A:C2	2.99	0.46
1:0:2794:G:C2	1:0:2803:C:N3	2.84	0.46
1:0:81:C:H2'	1:0:82:G:O4'	2.16	0.46
1:0:988:G:O2'	1:0:989:G:H5'	2.15	0.46
1:0:989:G:C2'	1:0:990:A:H5'	2.45	0.46
1:0:1193:G:HO2'	1:0:1194:U:P	2.40	0.46
1:0:1408:A:H2	1:0:1411:C:C4	2.34	0.46
1:0:1458:A:C3'	1:0:1459:U:O4'	2.56	0.46
1:0:14:A:C2	1:0:536:A:N1	2.84	0.46
1:0:1568:A:O2'	1:0:1569:A:C5'	2.64	0.46
1:0:1708:C:H2'	1:0:1709:U:O4'	2.15	0.46
1:0:1750:A:C8	1:0:2675:U:H1'	2.51	0.46
1:0:1834:G:O2'	1:0:1835:C:H5'	2.16	0.46
1:0:192:G:O2'	1:0:193:A:C4'	2.64	0.46
1:0:2043:A:N6	1:0:2424:G:OP1	2.49	0.46
1:0:2047:C:H42	1:0:2425:G:H1	1.56	0.46
1:0:2264:C:H4'	1:0:2267:A:N6	2.31	0.46

*Continued on next page...*

*Continued from previous page...*

Atom-1	Atom-2	Interatomic distance (Å)	Clash overlap (Å)
1:0:2436:U:H2'	1:0:2437:G:O4'	2.16	0.46
1:0:2434:G:N1	1:0:2477:C:N4	2.64	0.46
1:0:2502:G:O6	1:0:2520:A:C2	2.69	0.46
1:0:26:G:C6	1:0:27:G:C2	3.04	0.46
1:0:558:G:H2'	1:0:558:G:N3	2.31	0.46
1:0:669:G:H3'	1:0:670:U:H6	1.81	0.46
1:0:678:G:N2	1:0:679:C:C2	2.84	0.46
1:0:958:G:C6	1:0:959:C:N4	2.84	0.46
1:0:989:G:H2'	1:0:990:A:H5'	1.98	0.46
1:0:1226:A:H2'	1:0:1226:A:N3	2.31	0.45
1:0:1226:A:N9	1:0:1250:A:C2	2.84	0.45
1:0:1349:A:H2'	1:0:1350:G:O4'	2.16	0.45
1:0:1428:G:O5'	1:0:1428:G:H8	1.99	0.45
1:0:1493:A:H2'	1:0:1494:G:C8	2.51	0.45
1:0:2191:A:H2'	1:0:2192:U:OP1	2.16	0.45
1:0:2215:C:H2'	1:0:2216:G:O4'	2.15	0.45
1:0:2320:G:H2'	1:0:2321:C:C6	2.51	0.45
1:0:2387:U:H2'	1:0:2388:G:C8	2.51	0.45
1:0:333:A:O2'	1:0:334:G:P	2.74	0.45
1:0:311:A:C2	1:0:345:U:O4'	2.69	0.45
1:0:554:U:O2'	1:0:555:U:C4'	2.65	0.45
1:0:638:A:OP2	1:0:638:A:C4'	2.63	0.45
1:0:716:U:O4	1:0:717:G:C2	2.70	0.45
1:0:787:A:C2	1:0:788:G:O6	2.69	0.45
1:0:837:U:H2'	1:0:838:A:C8	2.45	0.45
1:0:923:A:H5''	1:0:924:C:H5''	1.98	0.45
1:0:1033:G:O2'	1:0:1034:U:OP2	2.34	0.45
1:0:1242:A:C2	1:0:1243:G:C4	3.04	0.45
1:0:1285:A:C2	1:0:1634:A:C4	3.04	0.45
1:0:1288:A:N6	1:0:1309:G:C5'	2.79	0.45
1:0:1355:A:O2'	1:0:1356:G:OP1	2.29	0.45
1:0:1493:A:H2'	1:0:1494:G:H8	1.80	0.45
1:0:13:A:O2'	1:0:15:G:N7	2.45	0.45
1:0:1761:G:C8	1:0:1762:C:C5	3.05	0.45
1:0:2320:G:H2'	1:0:2321:C:H6	1.81	0.45
1:0:2322:U:H2'	1:0:2323:U:O4'	2.16	0.45
1:0:1774:A:C6	1:0:2566:A:N3	2.84	0.45
1:0:2661:G:O6	1:0:2708:U:H1'	2.16	0.45
1:0:2728:A:C8	1:0:2729:A:C5	3.05	0.45
1:0:539:A:N3	1:0:540:G:O6	2.49	0.45
1:0:612:G:O2'	1:0:613:A:H4'	2.15	0.45

*Continued on next page...*

*Continued from previous page...*

Atom-1	Atom-2	Interatomic distance (Å)	Clash overlap (Å)
1:0:682:G:C4	1:0:814:G:C6	3.05	0.45
1:0:940:G:C2'	1:0:941:U:C4'	2.89	0.45
1:0:1008:G:O2'	1:0:1009:C:H5'	2.16	0.45
1:0:112:U:H2'	1:0:112:U:O2	2.15	0.45
1:0:1213:U:H2'	1:0:1214:C:C6	2.51	0.45
1:0:1252:C:HO2'	1:0:1253:C:H5''	1.78	0.45
1:0:132:U:O2	1:0:140:G:C2	2.69	0.45
1:0:1422:C:O2'	1:0:1423:A:H5'	2.17	0.45
1:0:1466:C:H2'	1:0:1467:U:C4'	2.45	0.45
1:0:1773:C:OP1	1:0:1774:A:OP2	2.34	0.45
1:0:177:U:C5	1:0:225:G:N3	2.84	0.45
1:0:1992:G:O2'	1:0:1993:G:H5'	2.16	0.45
1:0:2198:U:C3'	1:0:2199:C:C4'	2.90	0.45
1:0:2245:A:C4	1:0:2251:U:H5	2.35	0.45
1:0:2374:C:O5'	1:0:2374:C:H6	1.99	0.45
1:0:2428:U:O2'	1:0:2429:A:C8	2.66	0.45
1:0:2429:A:O2'	1:0:2430:A:H5'	2.17	0.45
1:0:2486:C:H6	1:0:2486:C:O5'	1.99	0.45
1:0:2520:A:H4'	1:0:2744:A:N1	2.31	0.45
1:0:2559:U:C2'	1:0:2560:G:H5'	2.46	0.45
1:0:2690:A:C5'	1:0:2691:C:H5'	2.47	0.45
1:0:308:C:H2'	1:0:308:C:O2	2.15	0.45
1:0:521:U:OP2	1:0:522:G:N7	2.49	0.45
1:0:69:G:H4'	1:0:70:A:O5'	2.13	0.45
1:0:877:G:C6	1:0:878:C:N4	2.85	0.45
1:0:1082:G:C6	1:0:1083:C:N4	2.85	0.45
1:0:1164:C:O2'	1:0:1165:G:H5'	2.15	0.45
1:0:1171:A:H2'	1:0:1172:U:C6	2.52	0.45
1:0:1199:U:H3'	1:0:1200:G:C5'	2.37	0.45
1:0:1820:G:O2'	1:0:1821:A:O5'	2.29	0.45
1:0:1937:G:H1'	1:0:2530:C:C4'	2.45	0.45
1:0:2182:A:H61	1:0:2205:C:H42	1.64	0.45
1:0:217:U:H1'	1:0:235:C:N4	2.32	0.45
1:0:2469:G:C5'	1:0:2470:U:OP1	2.64	0.45
1:0:2511:G:H1'	1:0:2642:G:N2	2.31	0.45
1:0:27:G:H1'	1:0:523:A:N6	2.32	0.45
1:0:528:G:H2'	1:0:529:U:C6	2.51	0.45
1:0:571:U:O2	1:0:581:A:C8	2.69	0.45
1:0:76:C:C6	1:0:76:C:C5'	2.98	0.45
1:0:877:G:O2'	1:0:878:C:H5'	2.16	0.45
1:0:1458:A:H2'	1:0:1459:U:H4'	1.97	0.45

*Continued on next page...*

*Continued from previous page...*

Atom-1	Atom-2	Interatomic distance (Å)	Clash overlap (Å)
1:0:1618:U:H3'	1:0:1618:U:H6	1.82	0.45
1:0:1845:A:H2	1:0:2212:U:H1'	1.80	0.45
1:0:2240:C:C2'	1:0:2241:U:C5'	2.95	0.45
1:0:2276:C:H6	1:0:2276:C:O5'	2.00	0.45
1:0:226:C:C5	1:0:2374:C:OP1	2.70	0.45
1:0:2428:U:C2'	1:0:2428:U:O2	2.65	0.45
1:0:2594:U:C2	1:0:2595:C:C5	3.05	0.45
1:0:2624:G:C4'	1:0:2712:G:O2'	2.59	0.45
1:0:2811:G:C6	1:0:2812:A:N6	2.85	0.45
1:0:2866:A:C2'	1:0:2867:G:O4'	2.64	0.45
1:0:424:G:H4'	1:0:424:G:OP1	2.17	0.45
1:0:571:U:O2	1:0:581:A:N9	2.50	0.45
1:0:687:G:C5	1:0:817:A:C6	3.04	0.45
1:0:817:A:H5''	1:0:818:G:OP1	2.17	0.45
1:0:958:G:O2'	1:0:994:A:N6	2.50	0.45
1:0:1019:U:HO2'	1:0:1020:A:H8	1.59	0.45
1:0:1105:U:O2	1:0:1107:A:N7	2.49	0.45
1:0:999:A:H4'	1:0:1166:A:N1	2.30	0.45
1:0:1326:U:O3'	1:0:1345:G:H5'	2.17	0.45
1:0:1540:C:H2'	1:0:1541:G:C8	2.51	0.45
1:0:1576:G:O2'	1:0:1577:G:H5'	2.17	0.45
1:0:1780:A:O5'	1:0:1780:A:H8	1.99	0.45
1:0:1914:U:O4	1:0:1952:A:N7	2.50	0.45
1:0:2039:G:N3	1:0:2039:G:H2'	2.31	0.45
1:0:2222:U:O2	1:0:2222:U:H2'	2.15	0.45
1:0:2371:A:H2'	1:0:2372:A:C8	2.52	0.45
1:0:2663:U:O4	1:0:2664:G:N7	2.50	0.45
1:0:2665:G:C2	1:0:2704:U:O2	2.70	0.45
1:0:521:U:OP2	1:0:522:G:C6	2.69	0.45
1:0:626:A:O2'	1:0:627:A:H5'	2.17	0.45
1:0:778:G:O2'	1:0:779:U:H5'	2.16	0.45
1:0:836:G:O2'	1:0:837:U:H5'	2.17	0.45
1:0:844:G:N3	1:0:844:G:H2'	2.32	0.45
1:0:971:A:H4'	1:0:2436:U:H5'	1.98	0.45
1:0:1149:G:H21	1:0:1154:A:H2	1.65	0.45
1:0:1210:C:H1'	1:0:1239:A:C4	2.52	0.45
1:0:1288:A:H62	1:0:1309:G:H4'	1.82	0.45
1:0:1313:U:H1'	1:0:1642:G:N2	2.32	0.45
1:0:1672:A:C6	1:0:1673:C:C2	3.05	0.45
1:0:1704:G:C6	1:0:1705:U:C5	3.05	0.45
1:0:2027:C:N3	1:0:2604:G:C2	2.85	0.45

*Continued on next page...*



*Continued from previous page...*

Atom-1	Atom-2	Interatomic distance (Å)	Clash overlap (Å)
1:0:2086:U:H6	1:0:2086:U:O5'	1.99	0.45
1:0:2093:G:O2'	1:0:2094:C:P	2.74	0.45
1:0:2123:G:C2'	1:0:2124:C:H5'	2.46	0.45
1:0:218:A:O2'	1:0:219:G:P	2.75	0.45
1:0:227:G:H2'	1:0:228:A:C8	2.52	0.45
1:0:2047:C:N4	1:0:2425:G:H1	2.14	0.45
1:0:2438:A:C2	1:0:2439:U:C2	3.04	0.45
1:0:2541:U:C2'	1:0:2542:U:H5'	2.47	0.45
1:0:587:A:H2'	1:0:588:G:H5''	1.98	0.45
1:0:668:A:C2'	1:0:669:G:H4'	2.45	0.45
1:0:814:G:C2'	1:0:815:A:OP1	2.65	0.45
1:0:857:U:H2'	1:0:858:G:H5'	1.99	0.45
1:0:947:C:H2'	1:0:948:C:H6	1.81	0.45
1:0:956:A:C4	1:0:2427:A:H2	2.34	0.45
1:0:1089:C:C2'	1:0:1099:A:H5'	2.47	0.45
1:0:1198:C:H5''	1:0:1199:U:H4'	1.98	0.45
1:0:1713:G:C6	1:0:1714:A:C4	3.05	0.45
1:0:1741:G:C2'	1:0:1742:G:H5'	2.46	0.45
1:0:1850:G:N1	1:0:1868:A:N7	2.64	0.45
1:0:2026:C:C2	1:0:2027:C:C5	3.05	0.45
1:0:2180:U:O2'	1:0:2181:A:C5	2.70	0.45
1:0:2262:C:C2	1:0:2368:G:N2	2.85	0.45
1:0:2476:A:O2'	1:0:2477:C:C5	2.67	0.45
1:0:2550:C:O5'	1:0:2550:C:H6	2.00	0.45
1:0:2844:G:H2'	1:0:2845:C:O4'	2.17	0.45
1:0:428:A:O2'	1:0:429:C:H5'	2.16	0.45
1:0:3:U:H2'	1:0:4:C:O4'	2.17	0.45
1:0:697:G:O6	1:0:788:G:C8	2.69	0.45
1:0:981:C:O2'	1:0:995:A:H4'	2.16	0.45
1:0:1128:G:C2'	1:0:1129:A:H5'	2.46	0.45
1:0:1215:A:C2	1:0:1258:G:C4	3.05	0.45
1:0:1313:U:HO2'	1:0:1314:A:P	2.39	0.45
1:0:2054:A:H2	1:0:2419:C:N4	2.14	0.45
1:0:2437:G:H2'	1:0:2469:G:H1	1.82	0.45
1:0:2499:C:C2	1:0:2500:C:C5	3.05	0.45
1:0:2548:G:C2'	1:0:2549:G:H5'	2.47	0.45
1:0:478:G:C6	1:0:479:G:C5	3.05	0.45
1:0:14:A:N1	1:0:536:A:C2	2.84	0.45
1:0:805:G:C4	1:0:2419:C:C2	3.05	0.45
1:0:987:G:N2	1:0:988:G:C4	2.85	0.45
1:0:990:A:H2'	1:0:993:C:N4	2.31	0.45

*Continued on next page...*

*Continued from previous page...*

Atom-1	Atom-2	Interatomic distance (Å)	Clash overlap (Å)
1:0:1018:C:N3	1:0:1019:U:O4	2.50	0.45
1:0:1370:U:H2'	1:0:1371:G:O4'	2.16	0.45
1:0:1632:A:C2'	1:0:1633:C:OP1	2.64	0.45
1:0:1707:A:N7	1:0:1714:A:H2	2.15	0.45
1:0:192:G:O2'	1:0:193:A:C5'	2.64	0.45
1:0:195:A:H2	1:0:212:U:H4'	1.82	0.45
1:0:2319:G:O2'	1:0:2320:G:H5'	2.17	0.45
1:0:2561:G:N2	1:0:2562:G:H1'	2.32	0.45
1:0:2634:G:C2'	1:0:2643:G:O6	2.63	0.45
1:0:2850:U:H2'	1:0:2851:G:O5'	2.17	0.45
1:0:342:G:O2'	1:0:343:A:P	2.75	0.45
1:0:404:A:H2'	1:0:405:C:C6	2.52	0.45
1:0:536:A:N6	1:0:2605:C:C4'	2.75	0.45
1:0:654:A:O2'	1:0:655:A:N3	2.49	0.45
1:0:1016:C:H5'	1:0:1023:U:C5'	2.45	0.44
1:0:1279:G:O2'	1:0:1280:U:O5'	2.30	0.44
1:0:1458:A:C3'	1:0:1459:U:C5'	2.95	0.44
1:0:1646:G:C5	1:0:1647:U:C4	3.05	0.44
1:0:1662:G:H5''	1:0:1663:C:H5'	1.99	0.44
1:0:1681:A:OP1	1:0:1682:A:OP2	2.34	0.44
1:0:1698:C:O2'	1:0:1753:A:H2'	2.17	0.44
1:0:174:A:C2	1:0:175:C:H1'	2.52	0.44
1:0:1889:G:N7	1:0:1912:G:N7	2.64	0.44
1:0:2018:G:HO2'	1:0:2019:C:P	2.36	0.44
1:0:203:G:N2	1:0:204:A:N3	2.65	0.44
1:0:2048:C:N4	1:0:2049:C:N4	2.65	0.44
1:0:536:A:H61	1:0:2605:C:H4'	1.80	0.44
1:0:2689:C:H2'	1:0:2690:A:C8	2.52	0.44
1:0:2728:A:N7	1:0:2729:A:C5	2.85	0.44
1:0:2839:G:C5	1:0:2840:U:C4	3.04	0.44
1:0:248:A:N6	1:0:373:A:C8	2.85	0.44
1:0:760:U:HO2'	1:0:761:G:P	2.40	0.44
1:0:114:C:H2'	1:0:115:G:C8	2.52	0.44
1:0:953:G:O2'	1:0:1203:A:N3	2.41	0.44
1:0:1227:A:H2'	1:0:1228:G:O4'	2.17	0.44
1:0:1386:A:H5''	1:0:2191:A:N6	2.27	0.44
1:0:1407:G:C5	1:0:1408:A:C6	3.05	0.44
1:0:1441:A:C3'	1:0:1441:A:N3	2.80	0.44
1:0:14:A:C6	1:0:536:A:C2	3.05	0.44
1:0:51:A:C2	1:0:155:G:N3	2.85	0.44
1:0:1820:G:HO2'	1:0:1821:A:P	2.39	0.44

*Continued on next page...*

*Continued from previous page...*

Atom-1	Atom-2	Interatomic distance (Å)	Clash overlap (Å)
1:0:1896:A:C2	1:0:1899:A:C5	3.04	0.44
1:0:1975:G:C5	1:0:1980:A:C6	3.05	0.44
1:0:215:G:O2'	1:0:216:U:H5'	2.18	0.44
1:0:2247:A:OP1	1:0:2247:A:H4'	2.18	0.44
1:0:2402:U:H5'	1:0:2404:A:N7	2.32	0.44
1:0:2595:C:N3	1:0:2596:C:C5	2.85	0.44
1:0:2867:G:O2'	1:0:2868:G:O5'	2.35	0.44
1:0:317:U:H3	1:0:321:A:N6	2.12	0.44
1:0:46:C:C4	1:0:47:G:N7	2.85	0.44
1:0:516:G:O2'	1:0:517:A:O5'	2.36	0.44
1:0:28:A:C2	1:0:523:A:H1'	2.53	0.44
1:0:566:U:H2'	1:0:567:G:C8	2.51	0.44
1:0:61:U:C5	1:0:62:U:C4	3.05	0.44
1:0:644:A:C3'	1:0:645:G:H5'	2.47	0.44
1:0:57:G:C2	1:0:72:A:N7	2.86	0.44
1:0:741:G:C6	1:0:743:A:C5	3.05	0.44
1:0:840:U:H4'	1:0:841:G:H21	1.80	0.44
1:0:859:U:C2'	1:0:860:U:OP2	2.66	0.44
1:0:1315:A:O2'	1:0:1316:G:OP1	2.32	0.44
1:0:1466:C:H3'	1:0:1466:C:H6	1.82	0.44
1:0:1636:G:O2'	1:0:1637:U:H5'	2.18	0.44
1:0:1699:A:C4	1:0:1748:U:C2	3.05	0.44
1:0:1930:C:C4	1:0:1931:G:N7	2.86	0.44
1:0:2135:C:O2'	1:0:2136:G:H5'	2.16	0.44
1:0:2434:G:C2	1:0:2477:C:C4	3.05	0.44
1:0:2599:U:H2'	1:0:2600:A:O4'	2.17	0.44
1:0:699:G:N3	1:0:699:G:H3'	2.32	0.44
1:0:76:C:O2'	1:0:77:C:H5'	2.18	0.44
1:0:1653:C:H2'	1:0:1654:A:C8	2.53	0.44
1:0:1917:C:O2'	1:0:1918:G:H5'	2.18	0.44
1:0:1974:U:H2'	1:0:1975:G:C5'	2.47	0.44
1:0:2007:G:C2	1:0:2023:C:C2	3.06	0.44
1:0:839:U:H5''	1:0:2407:G:O3'	2.18	0.44
1:0:2527:G:C6	1:0:2540:A:N1	2.85	0.44
1:0:1774:A:C6	1:0:2566:A:C2	3.05	0.44
1:0:2698:G:C2'	1:0:2699:G:O5'	2.65	0.44
1:0:27:G:H1	1:0:522:G:HO2'	1.59	0.44
1:0:2872:U:H2'	1:0:2873:G:C8	2.49	0.44
1:0:311:A:H2	1:0:344:G:N3	2.16	0.44
1:0:427:C:H2'	1:0:428:A:H8	1.81	0.44
1:0:487:G:H4'	1:0:512:A:C6	2.52	0.44

*Continued on next page...*

*Continued from previous page...*

Atom-1	Atom-2	Interatomic distance (Å)	Clash overlap (Å)
1:0:594:G:C5	1:0:1264:C:C5	3.05	0.44
1:0:699:G:N3	1:0:699:G:C3'	2.80	0.44
1:0:57:G:C2	1:0:69:G:C5	3.05	0.44
1:0:765:C:H4'	1:0:765:C:OP1	2.17	0.44
1:0:76:C:N4	1:0:108:G:C6	2.85	0.44
1:0:75:C:O2	1:0:109:A:C2	2.70	0.44
1:0:1181:C:C2'	1:0:1182:U:H5''	2.47	0.44
1:0:1453:A:H2'	1:0:1454:U:H5'	1.99	0.44
1:0:1501:C:O2'	1:0:1502:G:H5'	2.18	0.44
1:0:1606:C:H2'	1:0:1607:A:C8	2.42	0.44
1:0:1764:A:H2'	1:0:1765:C:C5'	2.35	0.44
1:0:1777:A:HO2'	1:0:1778:U:P	2.40	0.44
1:0:1827:G:H2'	1:0:1828:C:C6	2.52	0.44
1:0:1976:U:H2'	1:0:1977:C:H5'	1.99	0.44
1:0:2050:G:H5''	1:0:2051:U:OP2	2.17	0.44
1:0:224:G:O2'	1:0:225:G:C5'	2.66	0.44
1:0:2379:G:O2'	1:0:2380:U:H5'	2.17	0.44
1:0:2617:G:O2'	1:0:2618:A:O5'	2.34	0.44
1:0:2622:G:O2'	1:0:2623:A:H5'	2.18	0.44
1:0:2640:G:H2'	1:0:2641:A:C8	2.53	0.44
1:0:2695:C:O2'	1:0:2696:A:H5'	2.17	0.44
1:0:2831:A:N6	1:0:2832:G:C6	2.85	0.44
1:0:2864:C:H2'	1:0:2864:C:O2	2.17	0.44
1:0:297:A:H2'	1:0:298:C:C6	2.53	0.44
1:0:754:G:C6	1:0:770:U:O2	2.71	0.44
1:0:787:A:C5	1:0:788:G:N7	2.85	0.44
1:0:814:G:H8	1:0:814:G:H3'	1.82	0.44
1:0:958:G:H2'	1:0:959:C:H6	1.79	0.44
1:0:1021:A:H2'	1:0:1022:A:H5''	1.99	0.44
1:0:1164:C:N4	1:0:1165:G:N1	2.66	0.44
1:0:1407:G:C2	1:0:1408:A:N3	2.86	0.44
1:0:1672:A:H3'	1:0:1673:C:C5	2.52	0.44
1:0:2194:A:C3'	1:0:2195:C:C5'	2.92	0.44
1:0:2219:U:C2	1:0:2220:A:C8	3.05	0.44
1:0:2315:A:C2'	1:0:2316:G:OP1	2.66	0.44
1:0:2390:A:H2'	1:0:2391:A:H8	1.82	0.44
1:0:2438:A:C2	1:0:2439:U:N1	2.86	0.44
1:0:340:G:OP2	1:0:340:G:H8	2.00	0.44
1:0:388:G:N3	1:0:389:G:C8	2.85	0.44
1:0:701:U:H3'	1:0:701:U:C6	2.53	0.44
1:0:741:G:H4'	1:0:742:G:OP2	2.17	0.44

*Continued on next page...*

*Continued from previous page...*

Atom-1	Atom-2	Interatomic distance (Å)	Clash overlap (Å)
1:0:6:A:C6	1:0:7:G:N7	2.85	0.44
1:0:818:G:C8	1:0:2051:U:OP1	2.71	0.44
1:0:1015:U:H1'	1:0:1021:A:C4	2.53	0.44
1:0:1554:G:H2'	1:0:1555:A:C8	2.52	0.44
1:0:1618:U:H3'	1:0:1618:U:C6	2.52	0.44
1:0:2217:G:H3'	1:0:2217:G:N3	2.33	0.44
1:0:2258:G:C2'	1:0:2259:G:O5'	2.66	0.44
1:0:2276:C:N4	1:0:2297:G:N2	2.65	0.44
1:0:2352:A:H2'	1:0:2353:G:H8	1.81	0.44
1:0:2362:G:H2'	1:0:2363:G:O4'	2.17	0.44
1:0:2225:G:C8	1:0:2405:A:C2	3.06	0.44
1:0:2661:G:C2'	1:0:2662:C:C5'	2.95	0.44
1:0:2701:A:C2'	1:0:2702:G:H5'	2.47	0.44
1:0:2826:C:H2'	1:0:2827:G:C5'	2.48	0.44
1:0:2784:A:C6	1:0:2866:A:N6	2.86	0.44
1:0:537:C:C2'	1:0:538:A:C5	3.01	0.44
1:0:677:G:O2'	1:0:678:G:H5'	2.18	0.44
1:0:707:U:C2'	1:0:708:G:O5'	2.66	0.44
1:0:777:A:O2'	1:0:778:G:OP1	2.31	0.44
1:0:788:G:O5'	1:0:789:G:OP1	2.35	0.44
1:0:118:U:O2'	1:0:119:G:H5''	2.17	0.44
1:0:1193:G:H2'	1:0:1194:U:C6	2.52	0.44
1:0:1262:U:C3'	1:0:1262:U:C6	3.00	0.44
1:0:1279:G:C1'	1:0:1280:U:C6	3.00	0.44
1:0:1789:U:N3	1:0:1811:A:C2	2.85	0.44
1:0:1846:A:N6	1:0:1871:G:H1'	2.33	0.44
1:0:1974:U:H2'	1:0:1975:G:H5''	2.00	0.44
1:0:2034:A:N6	1:0:2593:A:C4	2.86	0.44
1:0:210:A:C5	1:0:211:U:H5	2.36	0.44
1:0:2176:U:H2'	1:0:2177:U:C5'	2.48	0.44
1:0:2248:A:OP1	1:0:2248:A:C8	2.70	0.44
1:0:2478:C:C4	1:0:2479:U:C4	3.06	0.44
1:0:2500:C:H2'	1:0:2501:U:C6	2.53	0.44
1:0:2541:U:C2	1:0:2542:U:C6	3.06	0.44
1:0:2565:C:O2	1:0:2566:A:C8	2.71	0.44
1:0:2660:C:C2	1:0:2704:U:O4	2.71	0.44
1:0:34:U:O2'	1:0:35:G:OP1	2.30	0.44
1:0:813:A:O2'	1:0:814:G:H8	2.00	0.44
1:0:1015:U:O4'	1:0:1021:A:C6	2.71	0.44
1:0:1110:G:H2'	1:0:1111:C:H6	1.82	0.44
1:0:1123:G:H2'	1:0:1124:U:H6	1.82	0.44

*Continued on next page...*

*Continued from previous page...*

Atom-1	Atom-2	Interatomic distance (Å)	Clash overlap (Å)
1:0:1231:A:H2'	1:0:1232:U:C6	2.53	0.44
1:0:1437:A:H2'	1:0:1438:G:O5'	2.17	0.44
1:0:1466:C:C6	1:0:1466:C:C3'	3.01	0.44
1:0:1655:C:O2	1:0:2677:U:O2'	2.30	0.44
1:0:1764:A:N7	1:0:1821:A:H1'	2.33	0.44
1:0:1906:U:H2'	1:0:1907:C:C5	2.53	0.44
1:0:1931:G:O2'	1:0:1932:G:H5'	2.18	0.44
1:0:1979:C:H2'	1:0:1980:A:O4'	2.18	0.44
1:0:2384:G:N2	1:0:2390:A:C8	2.86	0.44
1:0:2824:C:H4'	1:0:2825:A:C5'	2.47	0.44
1:0:337:G:C5	1:0:338:G:N7	2.85	0.44
1:0:457:C:H2'	1:0:458:G:H5'	1.98	0.44
1:0:700:C:C5	1:0:701:U:O4	2.71	0.44
1:0:746:G:C8	1:0:774:A:C6	3.05	0.44
1:0:789:G:C5	1:0:806:A:N7	2.86	0.44
1:0:931:G:C2	1:0:932:G:C1'	3.00	0.44
1:0:990:A:H2'	1:0:993:C:H42	1.83	0.44
1:0:1288:A:N3	1:0:1288:A:H2'	2.33	0.43
1:0:1437:A:C6	1:0:1438:G:N7	2.86	0.43
1:0:1469:U:C5'	1:0:1470:G:OP2	2.66	0.43
1:0:149:A:O2'	1:0:150:A:H5'	2.18	0.43
1:0:1989:C:O2'	1:0:2798:A:N3	2.51	0.43
1:0:2015:G:C2'	1:0:2015:G:N3	2.80	0.43
1:0:2071:G:H2'	1:0:2072:C:H6	1.83	0.43
1:0:2283:G:H1	1:0:2291:U:H3	1.66	0.43
1:0:2402:U:H4'	1:0:2404:A:C8	2.53	0.43
1:0:2496:C:C5	1:0:2521:A:C5	3.06	0.43
1:0:2621:G:O2'	1:0:2622:G:H5'	2.18	0.43
1:0:2641:A:C2'	1:0:2642:G:H5'	2.48	0.43
1:0:2652:G:H2'	1:0:2653:A:H8	1.83	0.43
1:0:2827:G:C5	1:0:2828:C:C4	3.06	0.43
1:0:2871:U:C2'	1:0:2872:U:C6	2.91	0.43
1:0:322:A:N3	1:0:322:A:H2'	2.32	0.43
1:0:799:C:C4	1:0:800:U:C5	3.05	0.43
1:0:838:A:C2	1:0:839:U:C2	3.06	0.43
1:0:859:U:H3'	1:0:859:U:C6	2.52	0.43
1:0:1204:G:H2'	1:0:1205:G:C8	2.54	0.43
1:0:1330:G:C4	1:0:1331:G:C8	3.07	0.43
1:0:1437:A:O2'	1:0:1438:G:H5'	2.17	0.43
1:0:1459:U:C6	1:0:1459:U:P	3.11	0.43
1:0:155:G:C2'	1:0:156:G:C5'	2.96	0.43

*Continued on next page...*

*Continued from previous page...*

Atom-1	Atom-2	Interatomic distance (Å)	Clash overlap (Å)
1:0:1625:A:C6	1:0:1632:A:C2	3.05	0.43
1:0:1633:C:H6	1:0:1633:C:O5'	2.00	0.43
1:0:1697:U:O2	1:0:1755:G:H4'	2.18	0.43
1:0:187:U:O2'	1:0:188:G:H5'	2.18	0.43
1:0:218:A:HO2'	1:0:219:G:P	2.41	0.43
1:0:2253:A:C6	1:0:2255:G:H1'	2.53	0.43
1:0:2501:U:O2	1:0:2745:A:C8	2.71	0.43
1:0:2560:G:N3	1:0:2560:G:H2'	2.34	0.43
1:0:2783:U:H6	1:0:2783:U:H5'	1.82	0.43
1:0:2799:C:H2'	1:0:2800:C:O4'	2.17	0.43
1:0:1726:C:O2'	1:0:2834:A:N3	2.39	0.43
1:0:337:G:C4	1:0:338:G:N7	2.85	0.43
1:0:441:A:C2'	1:0:442:A:C5'	2.94	0.43
1:0:627:A:H2'	1:0:628:A:C8	2.53	0.43
1:0:1080:A:H5''	1:0:1081:A:C8	2.52	0.43
1:0:1193:G:H2'	1:0:1194:U:H6	1.81	0.43
1:0:1253:C:O2'	1:0:1254:G:H5'	2.18	0.43
1:0:1309:G:H2'	1:0:1310:C:O5'	2.18	0.43
1:0:1408:A:C2	1:0:1411:C:C4	3.06	0.43
1:0:1468:A:C5'	1:0:1468:A:H8	2.31	0.43
1:0:1555:A:H8	1:0:1555:A:O5'	2.01	0.43
1:0:1627:C:N3	1:0:1628:C:C5	2.86	0.43
1:0:1645:U:H2'	1:0:1646:G:O4'	2.19	0.43
1:0:1714:A:C5'	1:0:1715:A:C5'	2.91	0.43
1:0:1790:G:H4'	1:0:1791:C:C6	2.49	0.43
1:0:2026:C:H2'	1:0:2027:C:C6	2.53	0.43
1:0:2288:A:C8	1:0:2289:A:N7	2.86	0.43
1:0:2377:U:H2'	1:0:2378:G:H8	1.83	0.43
1:0:2485:U:OP1	2:B:144:ARG:NH2	2.50	0.43
1:0:2500:C:H2'	1:0:2501:U:H6	1.84	0.43
1:0:2551:A:H5''	1:0:2553:G:H4'	2.00	0.43
1:0:2005:U:H2'	1:0:2595:C:O2'	2.18	0.43
1:0:2820:C:H2'	1:0:2821:G:C8	2.52	0.43
1:0:321:A:H2'	1:0:323:G:N7	2.33	0.43
1:0:43:A:C6	1:0:44:G:C6	3.06	0.43
1:0:459:A:C6	1:0:466:A:C8	3.05	0.43
1:0:468:A:H1'	1:0:470:U:C2	2.53	0.43
1:0:788:G:N2	1:0:800:U:O3'	2.39	0.43
1:0:886:A:C2	1:0:887:G:H1'	2.53	0.43
1:0:931:G:H2'	1:0:932:G:H5'	2.00	0.43
1:0:967:G:O2'	1:0:970:A:N7	2.41	0.43

*Continued on next page...*

*Continued from previous page...*

Atom-1	Atom-2	Interatomic distance (Å)	Clash overlap (Å)
1:0:1075:C:C4	1:0:1076:U:C4	3.06	0.43
1:0:1216:G:O2'	1:0:1217:U:H5'	2.17	0.43
1:0:1629:G:C5	1:0:1633:C:N3	2.86	0.43
1:0:1682:A:N6	1:0:1683:G:C5	2.86	0.43
1:0:16:G:O2'	1:0:17:G:H5'	2.18	0.43
1:0:1791:C:H1'	1:0:1793:A:H5'	2.01	0.43
1:0:1807:A:P	1:0:1814:G:H4'	2.58	0.43
1:0:1920:A:C2	1:0:1922:U:C5	3.01	0.43
1:0:1979:C:H2'	1:0:1980:A:C4'	2.48	0.43
1:0:2065:A:N6	1:0:2216:G:O2'	2.51	0.43
1:0:2076:G:C2	1:0:2204:A:N6	2.86	0.43
1:0:2217:G:O5'	1:0:2217:G:N3	2.51	0.43
1:0:227:G:C6	1:0:228:A:C6	3.07	0.43
1:0:2439:U:C2'	1:0:2440:C:H5'	2.47	0.43
1:0:2550:C:C2'	1:0:2551:A:OP1	2.66	0.43
1:0:2758:A:O3'	1:0:2759:U:C5	2.70	0.43
1:0:2803:C:C2'	1:0:2804:G:H5'	2.48	0.43
1:0:2828:C:H2'	1:0:2829:A:C8	2.53	0.43
1:0:2609:G:N2	1:0:2866:A:C2	2.86	0.43
1:0:309:G:N2	1:0:352:G:C6	2.87	0.43
1:0:764:A:C2	1:0:802:A:C5	3.07	0.43
1:0:475:U:C2	1:0:801:A:C6	3.06	0.43
1:0:931:G:N2	1:0:932:G:H1'	2.33	0.43
1:0:1019:U:O2'	1:0:1020:A:H8	2.02	0.43
1:0:1123:G:O2'	1:0:1124:U:H5'	2.19	0.43
1:0:1018:C:C2	1:0:1147:G:N2	2.87	0.43
1:0:1193:G:O2'	1:0:1194:U:P	2.76	0.43
1:0:1194:U:H4'	1:0:1195:U:OP1	2.17	0.43
1:0:1391:A:N7	1:0:1393:G:C5	2.86	0.43
1:0:1517:C:O2'	1:0:1518:C:H5'	2.19	0.43
1:0:1610:A:H2'	1:0:1611:U:C6	2.52	0.43
1:0:1644:G:H2'	1:0:1645:U:C6	2.52	0.43
1:0:1813:A:N6	1:0:1814:G:O6	2.51	0.43
1:0:2175:A:H2'	1:0:2176:U:C6	2.53	0.43
1:0:2371:A:C2	1:0:2408:G:C6	3.07	0.43
1:0:327:C:H2'	1:0:328:A:C5'	2.47	0.43
1:0:48:A:N3	1:0:50:G:N2	2.66	0.43
1:0:677:G:C2	1:0:678:G:C8	3.06	0.43
1:0:814:G:H3'	1:0:814:G:C8	2.54	0.43
1:0:817:A:C5'	1:0:818:G:OP1	2.66	0.43
1:0:819:C:O2	1:0:2423:G:O2'	2.37	0.43

*Continued on next page...*



*Continued from previous page...*

Atom-1	Atom-2	Interatomic distance (Å)	Clash overlap (Å)
1:0:1000:G:O2'	1:0:1001:A:O5'	2.36	0.43
1:0:1000:G:C2'	1:0:1001:A:OP2	2.67	0.43
1:0:1031:C:C2'	1:0:1032:A:OP2	2.67	0.43
1:0:1352:G:N1	1:0:1353:A:N6	2.66	0.43
1:0:1355:A:H1'	1:0:1410:U:C4'	2.47	0.43
1:0:1571:G:C2	1:0:1572:C:C2	3.07	0.43
1:0:158:A:N1	1:0:159:A:C2	2.87	0.43
1:0:762:A:C6	1:0:1634:A:C2	3.06	0.43
1:0:2033:C:H2'	1:0:2034:A:O4'	2.19	0.43
1:0:818:G:N7	1:0:2051:U:OP1	2.52	0.43
1:0:228:A:O5'	1:0:228:A:H8	2.02	0.43
1:0:2409:A:C2'	1:0:2410:U:O5'	2.67	0.43
1:0:2486:C:H2'	1:0:2487:G:H8	1.84	0.43
1:0:2539:C:N3	1:0:2540:A:C5	2.86	0.43
1:0:2562:G:C2	1:0:2563:U:N1	2.86	0.43
1:0:2768:C:H2'	1:0:2769:C:H4'	2.01	0.43
1:0:2792:C:H2'	1:0:2793:G:O5'	2.18	0.43
1:0:481:A:C2	1:0:482:A:C4	3.06	0.43
1:0:636:G:H2'	1:0:637:G:H5'	2.01	0.43
1:0:648:A:H5'	1:0:649:G:O5'	2.18	0.43
1:0:773:G:C2'	1:0:774:A:H5'	2.49	0.43
1:0:860:U:C2'	1:0:860:U:O2	2.60	0.43
1:0:1017:C:N4	1:0:1018:C:N4	2.67	0.43
1:0:103:U:H2'	1:0:104:C:C6	2.54	0.43
1:0:1112:U:H2'	1:0:1113:C:C5	2.54	0.43
1:0:1169:C:O2'	1:0:1170:U:H5'	2.19	0.43
1:0:155:G:C6	1:0:156:G:N7	2.87	0.43
1:0:2191:A:C2'	1:0:2192:U:OP1	2.67	0.43
1:0:2206:C:H2'	1:0:2207:G:O4'	2.18	0.43
1:0:2792:C:C2'	1:0:2793:G:O5'	2.66	0.43
1:0:346:C:N3	1:0:347:C:C5	2.86	0.43
1:0:748:A:C8	1:0:749:C:C5	3.07	0.43
1:0:1036:G:HO2'	1:0:1037:U:P	2.42	0.43
1:0:1199:U:O4	1:0:1201:G:O6	2.37	0.43
1:0:1285:A:O2'	1:0:1286:U:OP1	2.27	0.43
1:0:1340:C:H2'	1:0:1341:G:O4'	2.19	0.43
1:0:1572:C:H2'	1:0:1573:G:H5'	1.99	0.43
1:0:1919:A:O4'	1:0:1923:U:C5	2.72	0.43
1:0:2082:C:H2'	1:0:2083:G:O4'	2.19	0.43
1:0:2225:G:C5	1:0:2405:A:N3	2.86	0.43
1:0:2268:G:C6	1:0:2269:G:C6	3.07	0.43

*Continued on next page...*

*Continued from previous page...*

Atom-1	Atom-2	Interatomic distance (Å)	Clash overlap (Å)
1:0:2563:U:C2'	1:0:2564:U:C5'	2.95	0.43
1:0:2595:C:C2	1:0:2596:C:C6	3.07	0.43
1:0:2:G:N2	1:0:2876:C:C2	2.87	0.43
1:0:2:G:O2'	1:0:3:U:H5'	2.19	0.43
1:0:448:C:H2'	1:0:449:C:H5'	2.01	0.43
1:0:579:G:H4'	1:0:994:A:C2	2.53	0.43
1:0:581:A:C2'	1:0:582:G:O5'	2.67	0.43
1:0:635:C:C2'	1:0:636:G:H5''	2.49	0.43
1:0:638:A:P	1:0:638:A:O4'	2.76	0.43
1:0:646:C:O2	1:0:650:U:C5'	2.66	0.43
1:0:879:A:N3	1:0:879:A:C2'	2.76	0.43
1:0:994:A:N7	1:0:995:A:N1	2.67	0.43
1:0:82:G:N2	1:0:100:G:O2'	2.52	0.43
1:0:1135:C:O2'	1:0:1136:G:H5'	2.18	0.43
1:0:1336:G:N2	1:0:1346:C:H1'	2.33	0.43
1:0:1359:G:C5	1:0:1360:G:N7	2.86	0.43
1:0:1466:C:C6	1:0:1466:C:H3'	2.54	0.43
1:0:1511:A:N7	1:0:1512:A:C4	2.87	0.43
1:0:1624:A:H2'	1:0:1626:A:OP1	2.19	0.43
1:0:1631:C:C5	1:0:1633:C:C2	3.07	0.43
1:0:190:A:O2'	1:0:191:G:H5'	2.18	0.43
1:0:1918:G:H3'	1:0:1945:C:H42	1.83	0.43
1:0:209:G:HO2'	1:0:210:A:C5'	2.31	0.43
1:0:2119:A:O2'	1:0:2120:C:H5'	2.18	0.43
1:0:2225:G:H2'	1:0:2226:A:C8	2.54	0.43
1:0:2043:A:H1'	1:0:2481:G:C4	2.53	0.43
1:0:2759:U:C4'	1:0:2760:G:O5'	2.67	0.43
1:0:2803:C:HO2'	1:0:2804:G:H5'	1.79	0.43
1:0:2841:U:O2'	1:0:2842:C:O5'	2.37	0.43
1:0:349:G:N2	1:0:350:U:C1'	2.82	0.43
1:0:461:A:C5	1:0:462:G:N7	2.87	0.43
1:0:469:G:C2'	1:0:470:U:OP2	2.66	0.43
1:0:509:U:H3'	1:0:510:G:H8	1.83	0.43
1:0:698:A:O4'	1:0:700:C:C5	2.72	0.43
1:0:741:G:C5	1:0:743:A:N7	2.87	0.43
1:0:889:C:H2'	1:0:890:U:C6	2.53	0.43
1:0:945:G:H2'	1:0:946:U:C6	2.51	0.43
1:0:677:G:H4'	1:0:952:A:OP1	2.19	0.43
1:0:982:C:OP2	1:0:985:G:C2	2.72	0.43
1:0:1199:U:C5	1:0:1201:G:O6	2.72	0.43
1:0:1211:G:H2'	1:0:1212:U:H6	1.84	0.43

*Continued on next page...*

*Continued from previous page...*

Atom-1	Atom-2	Interatomic distance (Å)	Clash overlap (Å)
1:0:1337:G:O2'	1:0:1338:G:OP1	2.30	0.43
1:0:1400:A:C2	1:0:1414:G:C2	3.07	0.43
1:0:1424:U:O2'	1:0:1425:G:H5'	2.18	0.43
1:0:1491:C:H2'	1:0:1492:A:O5'	2.19	0.43
1:0:1540:C:H2'	1:0:1541:G:O4'	2.19	0.43
1:0:1365:U:H1'	1:0:1586:A:H2	1.84	0.43
1:0:2161:C:O5'	1:0:2161:C:H6	2.02	0.43
1:0:2226:A:C4	1:0:2227:C:C5	3.07	0.43
1:0:225:G:C2	1:0:2410:U:C4'	2.89	0.43
1:0:225:G:C5'	1:0:226:C:H5'	2.49	0.43
1:0:2409:A:H2'	1:0:2410:U:O5'	2.19	0.43
1:0:2597:G:C2'	1:0:2598:C:H5'	2.48	0.43
1:0:2817:A:C4	1:0:2851:G:N2	2.87	0.43
1:0:5:A:N1	1:0:2873:G:C6	2.87	0.43
1:0:222:G:H1'	1:0:397:U:O2	2.19	0.43
1:0:456:C:O2'	1:0:457:C:H5'	2.18	0.43
1:0:492:G:HO2'	1:0:493:A:P	2.42	0.43
1:0:569:C:N4	1:0:570:G:C6	2.86	0.43
1:0:641:G:N2	1:0:644:A:OP2	2.44	0.43
1:0:815:A:C5	1:0:816:U:O4	2.72	0.43
1:0:854:G:C2	1:0:855:G:C4	3.07	0.43
1:0:939:C:C4	1:0:940:G:O6	2.71	0.43
1:0:984:A:C1'	1:0:1202:U:C5	2.95	0.42
1:0:1438:G:H2'	1:0:1439:G:C4'	2.49	0.42
1:0:1577:G:N2	1:0:1578:U:H1'	2.34	0.42
1:0:1393:G:N2	1:0:1586:A:N1	2.61	0.42
1:0:1627:C:O2	1:0:1627:C:H2'	2.19	0.42
1:0:1713:G:C6	1:0:1714:A:C5	3.07	0.42
1:0:1849:G:H2'	1:0:1850:G:H8	1.82	0.42
1:0:2177:U:H2'	1:0:2178:U:C6	2.53	0.42
1:0:2277:A:C2	1:0:2278:A:H1'	2.53	0.42
1:0:2324:G:N7	1:0:2360:C:O2	2.52	0.42
1:0:2455:A:N3	1:0:2460:G:N2	2.67	0.42
1:0:2503:G:C3'	1:0:2504:G:H5''	2.49	0.42
1:0:2031:A:C2	1:0:2600:A:C2	3.07	0.42
1:0:2713:A:H2'	1:0:2714:A:C8	2.51	0.42
1:0:2824:C:O2'	1:0:2825:A:P	2.77	0.42
1:0:618:A:H2'	1:0:619:A:O4'	2.19	0.42
1:0:926:C:C3'	1:0:927:C:H5'	2.49	0.42
1:0:106:G:C2	1:0:107:G:C5	3.07	0.42
1:0:1194:U:O2'	1:0:1195:U:P	2.77	0.42

*Continued on next page...*

*Continued from previous page...*

Atom-1	Atom-2	Interatomic distance (Å)	Clash overlap (Å)
1:0:1223:G:C2	1:0:1250:A:N7	2.87	0.42
1:0:1287:A:C6	1:0:1315:A:C2	3.07	0.42
1:0:1426:U:H2'	1:0:1427:G:O4'	2.19	0.42
1:0:1438:G:N2	1:0:1591:U:C6	2.87	0.42
1:0:1624:A:C5	1:0:1627:C:C4	3.07	0.42
1:0:1698:C:H4'	1:0:1699:A:OP1	2.15	0.42
1:0:1813:A:C5	1:0:1814:G:N7	2.87	0.42
1:0:2262:C:C2	1:0:2368:G:C2	3.08	0.42
1:0:2452:U:H2'	1:0:2453:C:O5'	2.20	0.42
1:0:2558:C:H2'	1:0:2559:U:O4'	2.20	0.42
1:0:2615:U:H2'	1:0:2616:U:C6	2.54	0.42
1:0:338:G:H2'	1:0:339:U:O5'	2.19	0.42
1:0:343:A:N7	1:0:346:C:C4	2.87	0.42
1:0:65:C:C2	1:0:88:G:N2	2.88	0.42
1:0:715:U:C2'	1:0:715:U:O2	2.61	0.42
1:0:732:G:C8	1:0:732:G:O5'	2.67	0.42
1:0:774:A:C3'	1:0:774:A:C8	3.01	0.42
1:0:1040:A:H2'	1:0:1041:G:H5'	2.02	0.42
1:0:1011:A:N6	1:0:1166:A:C8	2.87	0.42
1:0:987:G:C5'	1:0:1167:A:N6	2.74	0.42
1:0:1264:C:C3'	1:0:1265:G:H5''	2.49	0.42
1:0:1331:G:H2'	1:0:1331:G:N3	2.33	0.42
1:0:1332:G:N1	1:0:1333:G:N2	2.67	0.42
1:0:1624:A:C6	1:0:1627:C:C2	3.07	0.42
1:0:1723:U:C2'	1:0:1724:C:OP1	2.68	0.42
1:0:2161:C:O2'	1:0:2162:C:OP1	2.35	0.42
1:0:2187:A:O2'	1:0:2188:A:H5'	2.18	0.42
1:0:2195:C:H2'	1:0:2196:U:C5'	2.49	0.42
1:0:2357:A:O5'	1:0:2357:A:H8	2.01	0.42
1:0:2410:U:O2	1:0:2412:A:N7	2.52	0.42
1:0:242:A:N6	1:0:441:A:N7	2.66	0.42
1:0:2551:A:C8	2:B:144:ARG:HG2	2.54	0.42
1:0:2736:U:C5	1:0:2739:G:O6	2.72	0.42
1:0:2:G:N2	1:0:2876:C:O2	2.52	0.42
1:0:450:C:N3	1:0:451:A:N7	2.67	0.42
1:0:452:G:C2	1:0:453:U:C2	3.08	0.42
1:0:516:G:H4'	1:0:519:C:O2	2.19	0.42
1:0:54:G:N2	1:0:114:C:C2	2.87	0.42
1:0:55:A:N6	1:0:69:G:N1	2.67	0.42
1:0:6:A:N6	1:0:7:G:C6	2.87	0.42
1:0:71:A:N6	1:0:110:U:H4'	2.33	0.42

*Continued on next page...*

*Continued from previous page...*

Atom-1	Atom-2	Interatomic distance (Å)	Clash overlap (Å)
1:0:751:G:H2'	1:0:752:G:O4'	2.18	0.42
1:0:697:G:C2	1:0:788:G:C2	3.07	0.42
1:0:953:G:H1'	1:0:1203:A:H2	1.83	0.42
1:0:1220:G:N2	1:0:1221:C:C2	2.87	0.42
1:0:1322:G:O2'	1:0:1323:G:H5'	2.18	0.42
1:0:1469:U:H3'	1:0:1470:G:C8	2.54	0.42
1:0:1851:A:O2'	1:0:1852:G:H5'	2.19	0.42
1:0:1960:A:C2'	1:0:1961:A:H5'	2.50	0.42
1:0:2069:U:H2'	1:0:2070:G:H8	1.84	0.42
1:0:2043:A:C2	1:0:2481:G:C6	3.08	0.42
1:0:2634:G:HO2'	1:0:2643:G:H1	1.56	0.42
1:0:2511:G:N2	1:0:2642:G:O2'	2.52	0.42
1:0:2661:G:C2'	1:0:2662:C:H5'	2.48	0.42
1:0:2821:G:C6	1:0:2846:G:N1	2.87	0.42
1:0:2828:C:H2'	1:0:2829:A:H8	1.84	0.42
1:0:309:G:C2	1:0:350:U:C5	3.07	0.42
1:0:430:C:C2	1:0:431:G:C8	3.08	0.42
1:0:611:C:C2'	1:0:612:G:H5'	2.47	0.42
1:0:762:A:N3	1:0:762:A:H2'	2.34	0.42
1:0:1002:C:O5'	1:0:1002:C:H6	2.01	0.42
1:0:1032:A:H3'	1:0:1032:A:C8	2.55	0.42
1:0:1175:A:N1	1:0:1176:U:C4	2.87	0.42
1:0:1281:A:H2'	1:0:1282:A:H8	1.84	0.42
1:0:1299:A:N6	1:0:1302:C:C2	2.88	0.42
1:0:1466:C:H5''	1:0:1466:C:H6	1.83	0.42
1:0:1540:C:C2	1:0:1541:G:C8	3.08	0.42
1:0:1552:C:C2'	1:0:1553:G:H5'	2.49	0.42
1:0:1618:U:C3'	1:0:1618:U:C6	3.02	0.42
1:0:1628:C:N3	1:0:1629:G:C8	2.87	0.42
1:0:1791:C:H2'	1:0:1792:C:OP2	2.20	0.42
1:0:1941:C:C2'	1:0:1942:G:H5'	2.50	0.42
1:0:2007:G:H2'	1:0:2008:C:O4'	2.20	0.42
1:0:2123:G:O2'	1:0:2124:C:H5'	2.20	0.42
1:0:2241:U:N3	1:0:2242:C:C5	2.88	0.42
1:0:2242:C:N4	1:0:2257:A:N6	2.67	0.42
1:0:2352:A:C2	1:0:2353:G:C5	3.07	0.42
1:0:2327:U:C4	1:0:2361:G:N2	2.88	0.42
1:0:2486:C:C6	1:0:2487:G:N7	2.87	0.42
1:0:40:U:C4	1:0:41:G:N7	2.88	0.42
1:0:788:G:H5'	1:0:790:A:C1'	2.41	0.42
1:0:814:G:C3'	1:0:814:G:C8	3.03	0.42

*Continued on next page...*

*Continued from previous page...*

Atom-1	Atom-2	Interatomic distance (Å)	Clash overlap (Å)
1:0:863:C:C2	1:0:940:G:N2	2.87	0.42
1:0:977:G:C6	1:0:978:U:N3	2.88	0.42
1:0:958:G:O2'	1:0:995:A:H2	2.03	0.42
1:0:121:G:H2'	1:0:122:G:O4'	2.19	0.42
1:0:1332:G:C2	1:0:1347:C:C2	3.08	0.42
1:0:1548:U:N3	1:0:1549:C:N4	2.67	0.42
1:0:1614:C:O2	1:0:1614:C:C2'	2.66	0.42
1:0:1684:G:O2'	1:0:1685:A:O5'	2.37	0.42
1:0:1977:C:C2	1:0:1978:U:H5	2.38	0.42
1:0:2376:G:C2	1:0:2399:C:O2	2.73	0.42
1:0:2658:A:C2'	1:0:2659:C:H5'	2.49	0.42
1:0:2703:C:H2'	1:0:2704:U:H5'	2.02	0.42
1:0:2736:U:C4	1:0:2739:G:C6	3.07	0.42
1:0:2845:C:C4	1:0:2846:G:N7	2.88	0.42
1:0:2867:G:N3	1:0:2867:G:H2'	2.34	0.42
1:0:48:A:C4'	1:0:49:U:O5'	2.66	0.42
1:0:520:C:O2	1:0:520:C:H2'	2.20	0.42
1:0:524:A:H1'	1:0:590:C:O2'	2.20	0.42
1:0:5:A:C4	1:0:6:A:N7	2.88	0.42
1:0:820:U:H2'	1:0:821:A:H8	1.84	0.42
1:0:1005:U:H3	1:0:1007:A:H62	1.67	0.42
1:0:1005:U:O2'	1:0:1007:A:OP1	2.33	0.42
1:0:984:A:C1'	1:0:1202:U:C6	3.02	0.42
1:0:1438:G:O2'	1:0:1439:G:H5'	2.20	0.42
1:0:1536:G:O2'	1:0:1537:U:H5'	2.20	0.42
1:0:182:G:O2'	1:0:183:U:C5	2.73	0.42
1:0:2119:A:H8	1:0:2119:A:O5'	2.03	0.42
1:0:225:G:N7	1:0:227:G:N3	2.66	0.42
1:0:1750:A:H5'	1:0:2695:C:H1'	2.02	0.42
1:0:481:A:C6	1:0:482:A:C6	3.07	0.42
1:0:653:G:C8	1:0:653:G:C3'	3.03	0.42
1:0:740:A:OP1	1:0:1445:A:O2'	2.31	0.42
1:0:927:C:H3'	1:0:928:G:C8	2.54	0.42
1:0:940:G:C5	1:0:941:U:C6	3.07	0.42
1:0:1088:A:H2'	1:0:1089:C:O4'	2.20	0.42
1:0:69:G:C2'	1:0:111:G:O2'	2.66	0.42
1:0:1175:A:C2	1:0:1176:U:C6	3.08	0.42
1:0:1415:C:C2'	1:0:1416:A:H5'	2.50	0.42
1:0:1495:G:HO2'	1:0:1496:G:P	2.43	0.42
1:0:1704:G:N2	1:0:1718:A:H62	2.16	0.42
1:0:174:A:C2	1:0:175:C:C1'	3.02	0.42

*Continued on next page...*

*Continued from previous page...*

Atom-1	Atom-2	Interatomic distance (Å)	Clash overlap (Å)
1:0:1964:A:OP1	1:0:1965:U:OP2	2.37	0.42
1:0:539:A:N6	1:0:2024:U:H3	1.92	0.42
1:0:2326:C:H2'	1:0:2327:U:C6	2.53	0.42
1:0:2383:C:O2	1:0:2383:C:C2'	2.66	0.42
1:0:2510:A:N6	1:0:2641:A:H61	2.18	0.42
1:0:2637:C:N3	1:0:2642:G:O6	2.53	0.42
1:0:2673:G:O2'	1:0:2674:C:H5'	2.20	0.42
1:0:308:C:C2'	1:0:308:C:O2	2.67	0.42
1:0:4:C:C2'	1:0:5:A:C5'	2.85	0.42
1:0:614:G:N1	1:0:634:G:C2	2.88	0.42
1:0:787:A:C8	1:0:787:A:C3'	3.01	0.42
1:0:796:A:H2'	1:0:798:G:OP1	2.19	0.42
1:0:872:G:H8	1:0:872:G:OP2	2.03	0.42
1:0:831:G:OP2	1:0:1199:U:C4	2.73	0.42
1:0:1213:U:N3	1:0:1260:A:H2	2.14	0.42
1:0:1332:G:C2	1:0:1333:G:N2	2.88	0.42
1:0:1298:G:C5	1:0:1342:U:C4	3.08	0.42
1:0:1346:C:C4	1:0:1347:C:N4	2.87	0.42
1:0:1404:C:C4	1:0:1407:G:N7	2.87	0.42
1:0:1407:G:N2	1:0:1408:A:C2	2.88	0.42
1:0:188:G:H2'	1:0:189:A:H8	1.85	0.42
1:0:2241:U:C2'	1:0:2242:C:O5'	2.68	0.42
1:0:2367:A:N7	1:0:2368:G:C6	2.88	0.42
1:0:2454:C:H2'	1:0:2455:A:H5'	2.02	0.42
1:0:2455:A:C2	1:0:2460:G:N2	2.88	0.42
1:0:2641:A:H2'	1:0:2642:G:H5'	2.01	0.42
1:0:2669:C:H2'	1:0:2670:C:OP2	2.20	0.42
1:0:2813:G:H2'	1:0:2814:G:O4'	2.19	0.42
1:0:2871:U:H2'	1:0:2872:U:C5	2.51	0.42
1:0:340:G:C5'	1:0:341:A:OP2	2.68	0.42
1:0:541:C:C5	1:0:572:G:O4'	2.73	0.42
1:0:646:C:O2'	1:0:650:U:OP1	2.22	0.42
1:0:715:U:O2	1:0:716:U:C6	2.73	0.42
1:0:764:A:HO2'	1:0:765:C:P	2.42	0.42
1:0:794:A:C5'	1:0:795:A:OP1	2.68	0.42
1:0:859:U:C3'	1:0:859:U:C6	3.03	0.42
1:0:1338:G:H4'	1:0:1339:U:OP1	2.20	0.42
1:0:1460:G:N2	1:0:1563:U:C6	2.88	0.42
1:0:1810:U:C2'	1:0:1811:A:OP2	2.67	0.42
1:0:1873:A:H2	1:0:2214:G:H1'	1.84	0.42
1:0:1838:G:N2	1:0:1878:C:C2	2.88	0.42

*Continued on next page...*

*Continued from previous page...*

Atom-1	Atom-2	Interatomic distance (Å)	Clash overlap (Å)
1:0:2434:G:C6	1:0:2435:C:N4	2.88	0.42
1:0:2031:A:C2	1:0:2600:A:N3	2.88	0.42
1:0:2759:U:C5'	1:0:2760:G:O5'	2.67	0.42
1:0:357:A:H3'	1:0:358:C:O4'	2.20	0.42
1:0:446:C:H2'	1:0:447:U:O4'	2.20	0.42
1:0:27:G:C2	1:0:522:G:O2'	2.69	0.42
1:0:566:U:O2'	1:0:567:G:H5'	2.19	0.42
1:0:603:C:C4	1:0:604:U:C4	3.08	0.42
1:0:614:G:N1	1:0:634:G:N1	2.68	0.42
1:0:707:U:H2'	1:0:708:G:O5'	2.20	0.42
1:0:475:U:C6	1:0:801:A:C2	3.07	0.42
1:0:931:G:C2	1:0:932:G:H1'	2.54	0.42
1:0:1235:C:H2'	1:0:1236:G:C8	2.54	0.41
1:0:1214:C:C2	1:0:1259:A:C2	3.08	0.41
1:0:1283:C:H5''	1:0:1284:G:C5'	2.50	0.41
1:0:137:A:H8	1:0:137:A:O5'	2.03	0.41
1:0:1423:A:C2	1:0:1609:G:C2	3.08	0.41
1:0:1442:C:N4	1:0:1585:A:N7	2.68	0.41
1:0:1597:A:H2'	1:0:1598:C:C6	2.55	0.41
1:0:1765:C:H4'	1:0:1962:C:O2	2.19	0.41
1:0:2109:A:O2'	1:0:2110:G:H5'	2.19	0.41
1:0:2064:U:C5	1:0:2216:G:N1	2.88	0.41
1:0:2250:G:N3	1:0:2251:U:O2	2.53	0.41
1:0:2608:A:O2'	1:0:2609:G:P	2.76	0.41
1:0:2870:C:O2'	1:0:2871:U:H5'	2.19	0.41
1:0:35:G:C2'	1:0:36:G:O5'	2.68	0.41
1:0:406:G:C6	1:0:407:A:C5	3.08	0.41
1:0:57:G:C2	1:0:69:G:C4	3.08	0.41
1:0:746:G:O6	1:0:774:A:H2'	2.20	0.41
1:0:836:G:N2	1:0:847:C:C2	2.85	0.41
1:0:1168:G:C2	1:0:1169:C:C2	3.09	0.41
1:0:831:G:H3'	1:0:1201:G:O6	2.20	0.41
1:0:825:C:C1'	1:0:1263:G:C2	3.02	0.41
1:0:1277:G:H2'	1:0:1997:A:H62	1.83	0.41
1:0:1355:A:H2	1:0:1409:U:H2'	1.85	0.41
1:0:1359:G:C6	1:0:1360:G:C5	3.09	0.41
1:0:1469:U:O5'	1:0:1470:G:OP2	2.38	0.41
1:0:1474:A:O2'	1:0:1475:U:C5'	2.66	0.41
1:0:1497:C:C6	1:0:1497:C:H3'	2.56	0.41
1:0:1544:A:C2'	1:0:1545:G:O4'	2.66	0.41
1:0:158:A:C2	1:0:159:A:N3	2.88	0.41

*Continued on next page...*



*Continued from previous page...*

Atom-1	Atom-2	Interatomic distance (Å)	Clash overlap (Å)
1:0:1683:G:H2'	1:0:1684:G:C5'	2.40	0.41
1:0:1728:A:H2'	1:0:1729:C:C6	2.55	0.41
1:0:1831:G:H2'	1:0:1832:G:O5'	2.20	0.41
1:0:753:U:H1'	1:0:1964:A:N3	2.35	0.41
1:0:2163:U:H6	1:0:2163:U:O5'	2.01	0.41
1:0:2198:U:C6	1:0:2199:C:O4'	2.73	0.41
1:0:233:A:H2'	1:0:234:C:C6	2.51	0.41
1:0:2361:G:OP1	1:0:2361:G:H3'	2.20	0.41
1:0:2563:U:H2'	1:0:2564:U:C6	2.42	0.41
1:0:2692:A:C2'	1:0:2693:U:OP1	2.66	0.41
1:0:2759:U:O4'	1:0:2761:A:N3	2.53	0.41
1:0:2793:G:C2	1:0:2794:G:H1'	2.54	0.41
1:0:2807:U:C2'	1:0:2808:U:OP2	2.68	0.41
1:0:2823:G:O2'	1:0:2824:C:P	2.79	0.41
1:0:27:G:O2'	1:0:28:A:H8	2.02	0.41
1:0:349:G:N1	1:0:350:U:O2	2.53	0.41
1:0:475:U:C4	1:0:801:A:C5	3.08	0.41
1:0:581:A:N1	1:0:2012:A:C2	2.87	0.41
1:0:627:A:O2'	1:0:628:A:O5'	2.39	0.41
1:0:684:C:H5'	1:0:684:C:H6	1.85	0.41
1:0:691:C:H2'	1:0:692:C:C6	2.48	0.41
1:0:778:G:N2	1:0:779:U:C2	2.88	0.41
1:0:777:A:C6	1:0:794:A:C2	3.09	0.41
1:0:880:C:OP2	1:0:880:C:H3'	2.20	0.41
1:0:1077:U:O2	1:0:1079:G:C8	2.73	0.41
1:0:1168:G:O5'	1:0:1168:G:C8	2.73	0.41
1:0:1263:G:H4'	1:0:1264:C:OP1	2.19	0.41
1:0:1312:G:H4'	1:0:1314:A:N9	2.35	0.41
1:0:1469:U:OP2	1:0:1471:G:OP2	2.38	0.41
1:0:195:A:H2'	1:0:196:A:O4'	2.19	0.41
1:0:1713:G:N2	1:0:1960:A:O2'	2.52	0.41
1:0:1992:G:C2'	1:0:1993:G:H5'	2.50	0.41
1:0:2050:G:N1	1:0:2052:G:C5	2.88	0.41
1:0:2541:U:C4	1:0:2542:U:C5	3.08	0.41
1:0:2663:U:H2'	1:0:2664:G:O4'	2.20	0.41
1:0:2723:C:C2	1:0:2742:G:C2	3.08	0.41
1:0:5:A:C2	1:0:2873:G:C4	3.08	0.41
1:0:306:G:O6	1:0:355:G:N2	2.53	0.41
1:0:69:G:H4'	1:0:70:A:OP1	2.17	0.41
1:0:978:U:H6	1:0:978:U:H3'	1.85	0.41
1:0:118:U:O2'	1:0:119:G:OP2	2.36	0.41

*Continued on next page...*

*Continued from previous page...*

Atom-1	Atom-2	Interatomic distance (Å)	Clash overlap (Å)
1:0:1241:G:N1	1:0:1242:A:N7	2.68	0.41
1:0:1498:G:O2'	1:0:1499:A:H5'	2.20	0.41
1:0:151:G:O2'	1:0:152:G:H5'	2.21	0.41
1:0:1586:A:C6	1:0:1587:A:C6	3.09	0.41
1:0:1625:A:H2'	1:0:1632:A:H4'	2.01	0.41
1:0:164:G:C2'	1:0:165:G:H5'	2.50	0.41
1:0:1683:G:N1	1:0:1978:U:O4	2.53	0.41
1:0:1695:U:H2'	1:0:1696:C:O4'	2.20	0.41
1:0:1790:G:C2'	1:0:1791:C:OP2	2.67	0.41
1:0:192:G:O2'	1:0:193:A:OP2	2.33	0.41
1:0:1965:U:H2'	1:0:1966:C:H6	1.85	0.41
1:0:2050:G:N2	1:0:2052:G:N9	2.68	0.41
1:0:2171:U:O5'	1:0:2171:U:H6	2.02	0.41
1:0:2345:A:C6	1:0:2346:G:C4	3.08	0.41
1:0:2386:G:H2'	1:0:2387:U:C6	2.56	0.41
1:0:2462:C:C5	1:0:2463:G:C8	3.09	0.41
1:0:2870:C:C2	1:0:2871:U:C6	3.09	0.41
1:0:477:A:H2'	1:0:478:G:H5'	2.02	0.41
1:0:490:A:O2'	1:0:491:A:P	2.79	0.41
1:0:697:G:N2	1:0:788:G:C2	2.89	0.41
1:0:982:C:O2	1:0:983:G:O4'	2.37	0.41
1:0:1007:A:H2'	1:0:1008:G:H8	1.85	0.41
1:0:125:A:H5''	1:0:126:C:C6	2.56	0.41
1:0:1538:A:H2'	1:0:1539:U:C6	2.56	0.41
1:0:166:G:H1	1:0:182:G:H2'	1.86	0.41
1:0:1707:A:H2'	1:0:1708:C:C5'	2.49	0.41
1:0:1787:U:O2	1:0:1788:C:C6	2.73	0.41
1:0:188:G:H2'	1:0:189:A:C8	2.56	0.41
1:0:2170:C:H2'	1:0:2171:U:O4'	2.20	0.41
1:0:2311:U:O4'	1:0:2315:A:N6	2.54	0.41
1:0:2431:C:N3	1:0:2432:A:C5	2.89	0.41
1:0:2634:G:H2'	1:0:2634:G:N3	2.35	0.41
1:0:2748:C:N4	1:0:2749:A:H62	2.19	0.41
1:0:483:A:H2'	1:0:484:G:H5'	2.01	0.41
1:0:499:G:C2	1:0:503:G:O6	2.73	0.41
1:0:65:C:O2	1:0:88:G:N2	2.54	0.41
1:0:475:U:C1'	1:0:699:G:N1	2.69	0.41
1:0:57:G:N1	1:0:72:A:C6	2.88	0.41
1:0:746:G:N7	1:0:774:A:C4	2.87	0.41
1:0:846:A:H2'	1:0:847:C:H6	1.84	0.41
1:0:1031:C:H3'	1:0:1031:C:H6	1.86	0.41

*Continued on next page...*

*Continued from previous page...*

Atom-1	Atom-2	Interatomic distance (Å)	Clash overlap (Å)
1:0:1158:A:H2'	1:0:1159:U:C1'	2.49	0.41
1:0:32:C:H5'	1:0:1251:G:OP1	2.21	0.41
1:0:1306:U:H2'	1:0:1307:U:O5'	2.21	0.41
1:0:1344:C:O2'	1:0:1345:G:C8	2.74	0.41
1:0:1404:C:O2	1:0:1406:A:N7	2.54	0.41
1:0:1426:U:C2'	1:0:1427:G:H5'	2.51	0.41
1:0:1655:C:H2'	1:0:1656:U:O5'	2.21	0.41
1:0:167:A:C8	1:0:168:A:N7	2.89	0.41
1:0:2083:G:H2'	1:0:2084:G:C8	2.55	0.41
1:0:2136:G:H2'	1:0:2137:G:H8	1.86	0.41
1:0:2073:A:C6	1:0:2209:G:C6	3.08	0.41
1:0:2842:C:O2	1:0:2842:C:H2'	2.20	0.41
1:0:312:G:C6	1:0:313:U:O4	2.74	0.41
1:0:212:U:N3	1:0:443:A:C2	2.89	0.41
1:0:589:C:H2'	1:0:590:C:C6	2.55	0.41
1:0:661:C:C2	1:0:662:G:C8	3.08	0.41
1:0:578:U:O2'	1:0:994:A:N1	2.35	0.41
1:0:1104:G:O5'	1:0:1104:G:H8	2.03	0.41
1:0:1177:U:N3	1:0:1197:U:O2	2.54	0.41
1:0:1289:A:N7	1:0:1662:G:C2	2.88	0.41
1:0:1563:U:C2	1:0:1564:U:C5	3.09	0.41
1:0:1602:G:H4'	1:0:1603:A:C8	2.56	0.41
1:0:1937:G:N3	1:0:2530:C:H5''	2.35	0.41
1:0:192:G:H4'	1:0:193:A:H4'	2.01	0.41
1:0:2038:C:H4'	1:0:2039:G:H5''	2.02	0.41
1:0:213:C:H2'	1:0:214:C:C6	2.45	0.41
1:0:2245:A:H1'	1:0:2251:U:O4	2.20	0.41
1:0:225:G:N2	1:0:2410:U:C4'	2.84	0.41
1:0:2515:G:H2'	1:0:2516:U:O4'	2.20	0.41
1:0:2636:A:H2'	1:0:2637:C:H5'	2.03	0.41
1:0:2668:U:C2	1:0:2693:U:C6	3.08	0.41
1:0:2673:G:N2	1:0:2674:C:C2	2.89	0.41
1:0:2823:G:O2'	1:0:2824:C:H6	2.03	0.41
1:0:589:C:O2'	1:0:590:C:H5'	2.20	0.41
1:0:613:A:O2'	1:0:614:G:H5'	2.20	0.41
1:0:785:U:O2'	1:0:786:U:H5'	2.20	0.41
1:0:830:C:O2'	1:0:852:U:C5'	2.64	0.41
1:0:1030:U:N3	1:0:1031:C:C2	2.88	0.41
1:0:1045:G:N1	1:0:1133:G:C4	2.89	0.41
1:0:1162:A:C2	1:0:1163:C:C2	3.09	0.41
1:0:1345:G:H8	1:0:1345:G:O5'	2.04	0.41

*Continued on next page...*

*Continued from previous page...*

Atom-1	Atom-2	Interatomic distance (Å)	Clash overlap (Å)
1:0:1500:U:O2'	1:0:1501:C:H5'	2.21	0.41
1:0:1496:G:N1	1:0:1527:G:N1	2.67	0.41
1:0:1482:U:O4'	1:0:1562:G:N2	2.53	0.41
1:0:158:A:H2'	1:0:159:A:O4'	2.21	0.41
1:0:1680:U:O2'	1:0:1681:A:O5'	2.33	0.41
1:0:195:A:H2'	1:0:196:A:C8	2.56	0.41
1:0:2047:C:H1'	1:0:2429:A:C2	2.56	0.41
1:0:216:U:H2'	1:0:217:U:O4'	2.21	0.41
1:0:2205:C:C2'	1:0:2206:C:H5'	2.44	0.41
1:0:2782:G:N3	1:0:2782:G:H2'	2.35	0.41
1:0:2866:A:H2'	1:0:2867:G:O4'	2.21	0.41
1:0:425:A:H2'	1:0:426:C:O4'	2.21	0.41
1:0:620:G:N2	1:0:628:A:H2	2.13	0.41
1:0:944:A:C6	1:0:945:G:C5	3.08	0.41
1:0:1089:C:H2'	1:0:1099:A:C5'	2.51	0.41
1:0:1016:C:C2	1:0:1154:A:N3	2.88	0.41
1:0:1352:G:H1	1:0:1353:A:N6	2.19	0.41
1:0:1574:A:O2'	1:0:1575:C:O5'	2.27	0.41
1:0:1730:G:H2'	1:0:1731:C:H6	1.85	0.41
1:0:1911:A:H2'	1:0:1912:G:C5'	2.49	0.41
1:0:1960:A:H2'	1:0:1961:A:O4'	2.21	0.41
1:0:2015:G:H4'	1:0:2016:A:OP2	2.20	0.41
1:0:2097:A:H5'	1:0:2105:U:OP1	2.20	0.41
1:0:2195:C:H2'	1:0:2196:U:H5'	2.03	0.41
1:0:2217:G:C5'	1:0:2218:G:N7	2.82	0.41
1:0:2487:G:N1	1:0:2561:G:O6	2.53	0.41
1:0:2565:C:C2	1:0:2566:A:C8	3.09	0.41
1:0:2729:A:H8	1:0:2729:A:O5'	2.04	0.41
1:0:543:G:OP2	1:0:543:G:H8	2.03	0.41
1:0:697:G:C6	1:0:788:G:N7	2.89	0.41
1:0:727:U:H2'	1:0:728:G:C5'	2.46	0.41
1:0:816:U:C2'	1:0:817:A:C5'	2.95	0.41
1:0:991:A:N3	1:0:2020:G:O2'	2.46	0.41
1:0:1054:C:C2'	1:0:1055:A:C5'	2.99	0.41
1:0:987:G:C5'	1:0:1167:A:H62	2.33	0.41
1:0:1198:C:P	1:0:1199:U:O2'	2.79	0.41
1:0:132:U:C4	1:0:133:C:N4	2.85	0.41
1:0:1336:G:C2	1:0:1346:C:H1'	2.56	0.41
1:0:1493:A:C2	1:0:1494:G:H1'	2.55	0.41
1:0:1669:A:H3'	1:0:1670:G:O4'	2.20	0.41
1:0:1883:A:C2	1:0:1953:A:N6	2.89	0.41

*Continued on next page...*

*Continued from previous page...*

Atom-1	Atom-2	Interatomic distance (Å)	Clash overlap (Å)
1:0:1953:A:C2'	1:0:1954:A:OP2	2.69	0.41
1:0:2005:U:C4'	1:0:2006:G:OP1	2.69	0.41
1:0:789:G:N1	1:0:2055:G:OP1	2.50	0.41
1:0:2060:A:H2'	1:0:2061:C:H6	1.85	0.41
1:0:2074:U:H3'	1:0:2075:U:C5'	2.51	0.41
1:0:2219:U:O2	1:0:2219:U:H2'	2.20	0.41
1:0:2223:U:H2'	1:0:2224:U:C6	2.56	0.41
1:0:2291:U:O2'	1:0:2292:C:H5'	2.21	0.41
1:0:2054:A:H2	1:0:2419:C:H41	1.69	0.41
1:0:2464:G:C2'	1:0:2465:G:H5'	2.51	0.41
1:0:2565:C:C2'	1:0:2566:A:H5'	2.51	0.41
1:0:2662:C:N4	1:0:2707:G:H21	2.19	0.41
1:0:2621:G:C2	1:0:2753:C:C2	3.09	0.41
1:0:2756:A:C2'	1:0:2757:G:OP2	2.69	0.41
1:0:2756:A:C2	1:0:2758:A:C6	3.09	0.41
1:0:2837:G:C4	1:0:2838:U:C6	3.09	0.41
1:0:540:G:O6	1:0:2006:G:P	2.79	0.41
1:0:717:G:H2'	1:0:739:G:N2	2.36	0.41
1:0:67:G:C5	1:0:72:A:H2	2.38	0.41
1:0:871:U:C2	1:0:2247:A:H8	2.39	0.41
1:0:970:A:H2'	1:0:971:A:C8	2.56	0.41
1:0:1036:G:C2	1:0:1145:C:O4'	2.74	0.41
1:0:1045:G:H2'	1:0:1046:U:C6	2.56	0.41
1:0:115:G:C5	1:0:117:A:N6	2.89	0.41
1:0:1360:G:C2	1:0:1616:C:N3	2.89	0.41
1:0:1682:A:H2'	1:0:1683:G:H5'	2.03	0.41
1:0:1764:A:C5	1:0:1821:A:H1'	2.55	0.41
1:0:1851:A:H2'	1:0:1852:G:H8	1.86	0.41
1:0:1925:C:N3	1:0:1926:U:C4	2.89	0.41
1:0:1915:A:N1	1:0:1956:G:H1'	2.35	0.41
1:0:1975:G:HO2'	1:0:1976:U:P	2.44	0.41
1:0:2063:A:N6	1:0:2220:A:N6	2.69	0.41
1:0:2350:G:N1	1:0:2351:G:C5	2.89	0.41
1:0:2478:C:N4	1:0:2479:U:O4	2.53	0.41
1:0:2502:G:C6	1:0:2520:A:C2	3.08	0.41
1:0:2724:G:N7	1:0:2735:C:C2	2.89	0.41
1:0:2873:G:H2'	1:0:2874:A:H8	1.86	0.41
1:0:314:G:C2	1:0:326:A:N3	2.89	0.41
1:0:333:A:C4'	1:0:351:A:O4'	2.69	0.41
1:0:351:A:H2'	1:0:352:G:C5'	2.51	0.41
1:0:366:U:H2'	1:0:367:G:C8	2.50	0.41

*Continued on next page...*

*Continued from previous page...*

Atom-1	Atom-2	Interatomic distance (Å)	Clash overlap (Å)
1:0:579:G:C4'	1:0:994:A:C2	3.04	0.41
1:0:67:G:C6	1:0:72:A:H2	2.37	0.41
1:0:754:G:O2'	1:0:755:C:H5'	2.21	0.41
1:0:1135:C:H2'	1:0:1136:G:O4'	2.22	0.40
1:0:1327:C:O5'	1:0:1327:C:H6	2.04	0.40
1:0:1433:A:C6	1:0:1434:U:C2	3.08	0.40
1:0:1463:A:O2'	1:0:1464:A:H5'	2.20	0.40
1:0:1531:C:H2'	1:0:1532:A:H5'	2.02	0.40
1:0:1744:G:O6	1:0:1747:G:C6	2.74	0.40
1:0:1772:C:O2'	1:0:1773:C:P	2.79	0.40
1:0:1937:G:HO2'	1:0:1939:U:H5	1.66	0.40
1:0:2555:G:O2'	1:0:2558:C:OP2	2.34	0.40
1:0:2637:C:H2'	1:0:2638:G:C8	2.56	0.40
1:0:2694:G:C6	1:0:2695:C:N4	2.90	0.40
1:0:2661:G:O6	1:0:2708:U:C1'	2.69	0.40
1:0:246:C:C6	1:0:373:A:H1'	2.57	0.40
1:0:487:G:H4'	1:0:512:A:N6	2.36	0.40
1:0:67:G:N9	1:0:68:C:C6	2.90	0.40
1:0:754:G:C4	1:0:755:C:C5	3.09	0.40
1:0:1054:C:H2'	1:0:1055:A:C5'	2.41	0.40
1:0:2032:G:O2'	1:0:2033:C:H5'	2.20	0.40
1:0:2500:C:H4'	1:0:2543:A:O2'	2.21	0.40
1:0:2644:A:H2'	1:0:2645:C:C6	2.57	0.40
1:0:2712:G:H3'	1:0:2713:A:C5'	2.41	0.40
1:0:468:A:O2'	1:0:469:G:C4'	2.67	0.40
1:0:524:A:H2'	1:0:525:A:O4'	2.21	0.40
1:0:531:G:H2'	1:0:532:A:C8	2.51	0.40
1:0:572:G:H2'	1:0:573:C:H6	1.86	0.40
1:0:572:G:H2'	1:0:573:C:C6	2.56	0.40
1:0:57:G:O6	1:0:66:U:O4	2.39	0.40
1:0:59:G:N7	1:0:62:U:C6	2.89	0.40
1:0:636:G:C8	1:0:637:G:C8	3.09	0.40
1:0:70:A:OP2	1:0:110:U:H2'	2.21	0.40
1:0:756:C:H6	1:0:756:C:O5'	2.03	0.40
1:0:788:G:C2	1:0:800:U:C2'	2.92	0.40
1:0:831:G:H5'	1:0:852:U:OP1	2.21	0.40
1:0:953:G:C6	1:0:954:U:C4	3.10	0.40
1:0:1040:A:H2'	1:0:1041:G:O4'	2.21	0.40
1:0:1016:C:C2	1:0:1154:A:C2	3.09	0.40
1:0:594:G:C6	1:0:1264:C:C4	3.09	0.40
1:0:1299:A:C6	1:0:1302:C:C4	3.10	0.40

*Continued on next page...*

*Continued from previous page...*

Atom-1	Atom-2	Interatomic distance (Å)	Clash overlap (Å)
1:0:1641:C:C2'	1:0:1642:G:H5'	2.50	0.40
1:0:1831:G:O2'	1:0:1832:G:H5'	2.21	0.40
1:0:1898:U:C5	1:0:1899:A:N7	2.90	0.40
1:0:1904:G:H2'	1:0:1905:G:O4'	2.21	0.40
1:0:195:A:O2'	1:0:196:A:H5'	2.22	0.40
1:0:2137:G:H2'	1:0:2138:U:C6	2.57	0.40
1:0:2237:C:C2	1:0:2405:A:H4'	2.57	0.40
1:0:2454:C:H6	1:0:2454:C:O5'	2.04	0.40
1:0:2451:G:O2'	1:0:2457:A:N6	2.54	0.40
1:0:2561:G:C8	1:0:2561:G:H5'	2.57	0.40
1:0:2636:A:H1'	1:0:2644:A:N6	2.36	0.40
1:0:2757:G:C2'	1:0:2758:A:OP2	2.69	0.40
1:0:2813:G:C6	1:0:2814:G:C5	3.09	0.40
1:0:464:G:C6	1:0:465:C:N4	2.89	0.40
1:0:614:G:N1	1:0:634:G:N2	2.70	0.40
1:0:60:A:N6	1:0:61:U:C4	2.90	0.40
1:0:649:G:N2	1:0:660:G:C2	2.90	0.40
1:0:646:C:O2	1:0:650:U:H5''	2.22	0.40
1:0:676:G:C6	1:0:677:G:C5	3.09	0.40
1:0:710:C:H2'	1:0:711:C:C6	2.56	0.40
1:0:1008:G:C2	1:0:1009:C:C6	3.09	0.40
1:0:1238:A:O2'	1:0:1239:A:H5'	2.21	0.40
1:0:1211:G:N2	1:0:1263:G:C5	2.89	0.40
1:0:573:C:H1'	1:0:1266:G:H22	1.86	0.40
1:0:1405:A:H2'	1:0:1406:A:C8	2.56	0.40
1:0:1578:U:N3	1:0:1579:G:C5	2.89	0.40
1:0:1632:A:O2'	1:0:1633:C:OP1	2.39	0.40
1:0:1715:A:C2	1:0:1717:A:C8	3.09	0.40
1:0:1982:C:OP1	1:0:2703:C:O2'	2.36	0.40
1:0:223:C:H2'	1:0:223:C:O2	2.21	0.40
1:0:2301:A:H2'	1:0:2302:G:O4'	2.21	0.40
1:0:2535:C:H2'	1:0:2536:G:O4'	2.21	0.40
1:0:2723:C:C2	1:0:2742:G:N2	2.90	0.40
1:0:2621:G:N2	1:0:2753:C:C2	2.89	0.40
1:0:2787:A:H2'	1:0:2788:C:H6	1.86	0.40
3:0:2881:G19:C10	3:0:2881:G19:H14	2.46	0.40
1:0:478:G:C6	1:0:479:G:N7	2.90	0.40
1:0:565:A:H8	1:0:565:A:O5'	2.05	0.40
1:0:636:G:H2'	1:0:637:G:C5'	2.50	0.40
1:0:58:C:C1'	1:0:72:A:N7	2.84	0.40
1:0:778:G:H5'	1:0:778:G:C8	2.54	0.40

*Continued on next page...*

Continued from previous page...

Atom-1	Atom-2	Interatomic distance (Å)	Clash overlap (Å)
1:0:941:U:O3'	1:0:941:U:OP1	2.40	0.40
1:0:115:G:C2	1:0:117:A:N6	2.89	0.40
1:0:1314:A:H2'	1:0:1315:A:H3'	2.04	0.40
1:0:1442:C:H2'	1:0:1443:G:OP1	2.22	0.40
1:0:1540:C:H2'	1:0:1541:G:H8	1.87	0.40
1:0:1699:A:H2'	1:0:1700:C:C6	2.56	0.40
1:0:1763:G:H21	1:0:1765:C:H5''	1.84	0.40
1:0:1836:C:H2'	1:0:1837:G:O4'	2.21	0.40
1:0:1975:G:C6	1:0:1980:A:C6	3.09	0.40
1:0:198:A:O2'	1:0:199:A:P	2.80	0.40
1:0:539:A:N6	1:0:2006:G:C4	2.90	0.40
1:0:2035:G:N2	1:0:2036:G:C4	2.89	0.40
1:0:2109:A:H2'	1:0:2110:G:H8	1.85	0.40
1:0:219:G:O2'	1:0:231:G:N2	2.55	0.40
1:0:929:A:H5''	1:0:2247:A:H61	1.86	0.40
1:0:2392:G:O5'	1:0:2392:G:H8	2.05	0.40
1:0:2395:C:C3'	1:0:2396:C:H5''	2.51	0.40
1:0:2405:A:O5'	1:0:2405:A:C8	2.74	0.40
1:0:2408:G:C2'	1:0:2409:A:OP1	2.69	0.40
1:0:2416:U:H6	1:0:2416:U:O5'	2.05	0.40
1:0:2448:A:C6	1:0:2461:G:C8	3.10	0.40
1:0:2857:C:H2'	1:0:2858:A:O5'	2.22	0.40
1:0:321:A:C2	1:0:323:G:H1'	2.56	0.40
1:0:554:U:O2'	1:0:555:U:H4'	2.20	0.40
1:0:717:G:C2	1:0:739:G:C2	3.09	0.40
1:0:737:C:O2'	1:0:738:G:H5'	2.20	0.40
1:0:738:G:O5'	1:0:738:G:H8	2.05	0.40
1:0:816:U:H2'	1:0:817:A:O4'	2.22	0.40
1:0:940:G:H2'	1:0:941:U:O4'	2.22	0.40

There are no symmetry-related clashes.

## 5.3 Torsion angles [i](#)

### 5.3.1 Protein backbone [i](#)

There are no protein backbone outliers to report in this entry.



### 5.3.2 Protein sidechains [i](#)

In the following table, the Percentiles column shows the percent sidechain outliers of the chain as a percentile score with respect to all X-ray entries followed by that with respect to entries of similar resolution.

The Analysed column shows the number of residues for which the sidechain conformation was analysed, and the total number of residues.

Mol	Chain	Analysed	Rotameric	Outliers	Percentiles
2	B	1/157 (1%)	0	1 (100%)	<b>0</b> <b>0</b>

All (1) residues with a non-rotameric sidechain are listed below:

Mol	Chain	Res	Type
2	B	144	ARG

Some sidechains can be flipped to improve hydrogen bonding and reduce clashes. There are no such sidechains identified.

### 5.3.3 RNA [i](#)

Mol	Chain	Analysed	Backbone Outliers	Pucker Outliers
1	0	2757/2880 (95%)	618 (22%)	184 (6%)

All (618) RNA backbone outliers are listed below:

Mol	Chain	Res	Type
1	0	5	A
1	0	6	A
1	0	13	A
1	0	28	A
1	0	35	G
1	0	45	C
1	0	48	A
1	0	49	U
1	0	50	G
1	0	51	A
1	0	58	C
1	0	59	G
1	0	60	A
1	0	62	U
1	0	66	U

*Continued on next page...*

*Continued from previous page...*

<b>Mol</b>	<b>Chain</b>	<b>Res</b>	<b>Type</b>
1	0	69	G
1	0	70	A
1	0	71	A
1	0	72	A
1	0	74	G
1	0	76	C
1	0	84	G
1	0	87	G
1	0	89	A
1	0	90	G
1	0	99	U
1	0	102	C
1	0	105	G
1	0	110	U
1	0	117	A
1	0	118	U
1	0	119	G
1	0	123	A
1	0	124	A
1	0	129	A
1	0	135	U
1	0	149	A
1	0	155	G
1	0	158	A
1	0	173	A
1	0	174	A
1	0	176	A
1	0	181	A
1	0	182	G
1	0	193	A
1	0	199	A
1	0	200	A
1	0	205	A
1	0	206	U
1	0	207	U
1	0	210	A
1	0	218	A
1	0	219	G
1	0	220	U
1	0	225	G
1	0	227	G
1	0	229	G

*Continued on next page...*

*Continued from previous page...*

<b>Mol</b>	<b>Chain</b>	<b>Res</b>	<b>Type</b>
1	0	242	A
1	0	243	G
1	0	245	C
1	0	305	A
1	0	318	G
1	0	323	G
1	0	333	A
1	0	334	G
1	0	335	A
1	0	339	U
1	0	340	G
1	0	341	A
1	0	342	G
1	0	343	A
1	0	344	G
1	0	358	C
1	0	363	G
1	0	368	A
1	0	373	A
1	0	399	G
1	0	400	U
1	0	401	G
1	0	408	U
1	0	409	G
1	0	414	A
1	0	418	C
1	0	424	G
1	0	435	A
1	0	448	C
1	0	453	U
1	0	455	A
1	0	456	C
1	0	458	G
1	0	459	A
1	0	460	U
1	0	461	A
1	0	463	C
1	0	467	U
1	0	470	U
1	0	484	G
1	0	485	G
1	0	486	U

*Continued on next page...*

*Continued from previous page...*

<b>Mol</b>	<b>Chain</b>	<b>Res</b>	<b>Type</b>
1	0	490	A
1	0	491	A
1	0	492	G
1	0	514	G
1	0	515	A
1	0	517	A
1	0	518	A
1	0	519	C
1	0	537	C
1	0	539	A
1	0	541	C
1	0	542	A
1	0	544	U
1	0	553	C
1	0	554	U
1	0	555	U
1	0	556	A
1	0	558	G
1	0	572	G
1	0	581	A
1	0	583	C
1	0	584	A
1	0	587	A
1	0	595	A
1	0	601	A
1	0	602	C
1	0	613	A
1	0	617	U
1	0	624	A
1	0	631	G
1	0	632	A
1	0	633	G
1	0	636	G
1	0	638	A
1	0	639	G
1	0	648	A
1	0	652	C
1	0	654	A
1	0	655	A
1	0	657	A
1	0	665	A
1	0	666	U

*Continued on next page...*

*Continued from previous page...*

<b>Mol</b>	<b>Chain</b>	<b>Res</b>	<b>Type</b>
1	0	667	U
1	0	669	G
1	0	683	A
1	0	684	C
1	0	685	U
1	0	699	G
1	0	700	C
1	0	728	G
1	0	742	G
1	0	743	A
1	0	752	G
1	0	760	U
1	0	761	G
1	0	766	A
1	0	774	A
1	0	775	U
1	0	776	G
1	0	778	G
1	0	789	G
1	0	790	A
1	0	794	A
1	0	795	A
1	0	796	A
1	0	797	A
1	0	798	G
1	0	801	A
1	0	802	A
1	0	803	C
1	0	805	G
1	0	806	A
1	0	807	A
1	0	813	A
1	0	814	G
1	0	815	A
1	0	818	G
1	0	819	C
1	0	824	U
1	0	825	C
1	0	832	A
1	0	840	U
1	0	841	G
1	0	843	G

*Continued on next page...*

*Continued from previous page...*

<b>Mol</b>	<b>Chain</b>	<b>Res</b>	<b>Type</b>
1	0	844	G
1	0	859	U
1	0	872	G
1	0	874	A
1	0	879	A
1	0	880	C
1	0	912	A
1	0	919	U
1	0	922	A
1	0	926	C
1	0	930	A
1	0	931	G
1	0	941	U
1	0	942	U
1	0	943	U
1	0	944	A
1	0	952	A
1	0	955	G
1	0	956	A
1	0	957	G
1	0	969	U
1	0	970	A
1	0	972	C
1	0	973	U
1	0	984	A
1	0	985	G
1	0	994	A
1	0	996	C
1	0	1000	G
1	0	1001	A
1	0	1005	U
1	0	1006	C
1	0	1007	A
1	0	1018	C
1	0	1019	U
1	0	1022	A
1	0	1024	G
1	0	1030	U
1	0	1032	A
1	0	1033	G
1	0	1034	U
1	0	1036	G

*Continued on next page...*

*Continued from previous page...*

<b>Mol</b>	<b>Chain</b>	<b>Res</b>	<b>Type</b>
1	0	1037	U
1	0	1044	U
1	0	1045	G
1	0	1055	A
1	0	1056	U
1	0	1057	A
1	0	1058	G
1	0	1060	C
1	0	1067	G
1	0	1072	U
1	0	1073	G
1	0	1074	G
1	0	1081	A
1	0	1082	G
1	0	1087	C
1	0	1099	A
1	0	1123	G
1	0	1137	A
1	0	1138	A
1	0	1140	A
1	0	1142	G
1	0	1145	C
1	0	1146	G
1	0	1149	G
1	0	1152	C
1	0	1154	A
1	0	1155	G
1	0	1160	C
1	0	1167	A
1	0	1168	G
1	0	1182	U
1	0	1185	C
1	0	1187	A
1	0	1189	G
1	0	1194	U
1	0	1195	U
1	0	1199	U
1	0	1200	G
1	0	1220	G
1	0	1224	A
1	0	1225	G
1	0	1233	A

*Continued on next page...*

*Continued from previous page...*

<b>Mol</b>	<b>Chain</b>	<b>Res</b>	<b>Type</b>
1	0	1234	C
1	0	1240	G
1	0	1250	A
1	0	1251	G
1	0	1253	C
1	0	1260	A
1	0	1261	G
1	0	1262	U
1	0	1264	C
1	0	1265	G
1	0	1266	G
1	0	1267	A
1	0	1268	U
1	0	1269	G
1	0	1278	A
1	0	1279	G
1	0	1280	U
1	0	1284	G
1	0	1285	A
1	0	1288	A
1	0	1289	A
1	0	1300	A
1	0	1302	C
1	0	1314	A
1	0	1316	G
1	0	1324	G
1	0	1326	U
1	0	1334	A
1	0	1338	G
1	0	1339	U
1	0	1342	U
1	0	1343	C
1	0	1346	C
1	0	1354	A
1	0	1355	A
1	0	1356	G
1	0	1358	C
1	0	1359	G
1	0	1381	G
1	0	1391	A
1	0	1392	U
1	0	1397	A

*Continued on next page...*



*Continued from previous page...*

<b>Mol</b>	<b>Chain</b>	<b>Res</b>	<b>Type</b>
1	0	1398	G
1	0	1409	U
1	0	1411	C
1	0	1433	A
1	0	1441	A
1	0	1442	C
1	0	1443	G
1	0	1459	U
1	0	1460	G
1	0	1465	G
1	0	1466	C
1	0	1468	A
1	0	1469	U
1	0	1470	G
1	0	1473	U
1	0	1474	A
1	0	1475	U
1	0	1476	G
1	0	1482	U
1	0	1489	C
1	0	1490	U
1	0	1496	G
1	0	1497	C
1	0	1498	G
1	0	1505	U
1	0	1508	G
1	0	1513	U
1	0	1514	C
1	0	1524	C
1	0	1529	C
1	0	1532	A
1	0	1544	A
1	0	1552	C
1	0	1553	G
1	0	1570	C
1	0	1571	G
1	0	1573	G
1	0	1574	A
1	0	1575	C
1	0	1583	A
1	0	1584	G
1	0	1585	A

*Continued on next page...*

*Continued from previous page...*

<b>Mol</b>	<b>Chain</b>	<b>Res</b>	<b>Type</b>
1	0	1618	U
1	0	1623	C
1	0	1624	A
1	0	1625	A
1	0	1626	A
1	0	1627	C
1	0	1631	C
1	0	1632	A
1	0	1633	C
1	0	1634	A
1	0	1635	G
1	0	1648	C
1	0	1652	G
1	0	1657	A
1	0	1661	C
1	0	1664	G
1	0	1665	C
1	0	1670	G
1	0	1671	A
1	0	1673	C
1	0	1680	U
1	0	1685	A
1	0	1686	A
1	0	1687	C
1	0	1691	G
1	0	1692	C
1	0	1699	A
1	0	1709	U
1	0	1711	C
1	0	1712	G
1	0	1715	A
1	0	1716	G
1	0	1717	A
1	0	1724	C
1	0	1733	U
1	0	1734	C
1	0	1747	G
1	0	1748	U
1	0	1749	G
1	0	1750	A
1	0	1754	G
1	0	1755	G

*Continued on next page...*

*Continued from previous page...*

<b>Mol</b>	<b>Chain</b>	<b>Res</b>	<b>Type</b>
1	0	1764	A
1	0	1771	A
1	0	1772	C
1	0	1773	C
1	0	1775	A
1	0	1776	A
1	0	1777	A
1	0	1778	U
1	0	1791	C
1	0	1792	C
1	0	1793	A
1	0	1800	A
1	0	1801	C
1	0	1802	A
1	0	1806	G
1	0	1807	A
1	0	1808	C
1	0	1811	A
1	0	1812	U
1	0	1821	A
1	0	1831	G
1	0	1840	A
1	0	1884	A
1	0	1889	G
1	0	1897	C
1	0	1919	A
1	0	1920	A
1	0	1922	U
1	0	1924	C
1	0	1926	U
1	0	1927	U
1	0	1928	G
1	0	1938	U
1	0	1939	U
1	0	1947	G
1	0	1948	C
1	0	1949	A
1	0	1950	C
1	0	1953	A
1	0	1954	A
1	0	1955	G
1	0	1956	G

*Continued on next page...*

*Continued from previous page...*

<b>Mol</b>	<b>Chain</b>	<b>Res</b>	<b>Type</b>
1	0	1957	C
1	0	1964	A
1	0	1976	U
1	0	1978	U
1	0	1979	C
1	0	1980	A
1	0	2003	A
1	0	2004	U
1	0	2005	U
1	0	2006	G
1	0	2014	A
1	0	2015	G
1	0	2016	A
1	0	2019	C
1	0	2029	G
1	0	2034	A
1	0	2035	G
1	0	2038	C
1	0	2039	G
1	0	2044	G
1	0	2045	A
1	0	2050	G
1	0	2051	U
1	0	2052	G
1	0	2059	U
1	0	2060	A
1	0	2075	U
1	0	2076	G
1	0	2082	C
1	0	2094	C
1	0	2096	U
1	0	2118	A
1	0	2119	A
1	0	2140	G
1	0	2162	C
1	0	2168	A
1	0	2172	U
1	0	2183	C
1	0	2189	A
1	0	2191	A
1	0	2192	U
1	0	2195	C

*Continued on next page...*

*Continued from previous page...*

<b>Mol</b>	<b>Chain</b>	<b>Res</b>	<b>Type</b>
1	0	2199	C
1	0	2204	A
1	0	2205	C
1	0	2217	G
1	0	2218	G
1	0	2229	G
1	0	2238	G
1	0	2241	U
1	0	2245	A
1	0	2246	A
1	0	2247	A
1	0	2248	A
1	0	2255	G
1	0	2262	C
1	0	2265	A
1	0	2266	A
1	0	2268	G
1	0	2285	U
1	0	2286	G
1	0	2287	G
1	0	2288	A
1	0	2298	U
1	0	2299	A
1	0	2300	G
1	0	2306	A
1	0	2313	G
1	0	2314	A
1	0	2315	A
1	0	2316	G
1	0	2325	A
1	0	2326	C
1	0	2329	C
1	0	2340	C
1	0	2351	G
1	0	2361	G
1	0	2362	G
1	0	2364	C
1	0	2381	A
1	0	2382	C
1	0	2385	U
1	0	2386	G
1	0	2396	C

*Continued on next page...*

*Continued from previous page...*

<b>Mol</b>	<b>Chain</b>	<b>Res</b>	<b>Type</b>
1	0	2402	U
1	0	2404	A
1	0	2405	A
1	0	2407	G
1	0	2408	G
1	0	2409	A
1	0	2418	A
1	0	2419	C
1	0	2420	C
1	0	2427	A
1	0	2428	U
1	0	2429	A
1	0	2448	A
1	0	2449	G
1	0	2453	C
1	0	2455	A
1	0	2470	U
1	0	2477	C
1	0	2481	G
1	0	2483	U
1	0	2484	G
1	0	2485	U
1	0	2486	C
1	0	2492	G
1	0	2497	A
1	0	2498	U
1	0	2499	C
1	0	2504	G
1	0	2521	A
1	0	2522	G
1	0	2545	A
1	0	2546	G
1	0	2551	A
1	0	2552	C
1	0	2561	G
1	0	2564	U
1	0	2565	C
1	0	2578	G
1	0	2581	A
1	0	2582	G
1	0	2588	U
1	0	2589	C

*Continued on next page...*

*Continued from previous page...*

<b>Mol</b>	<b>Chain</b>	<b>Res</b>	<b>Type</b>
1	0	2591	C
1	0	2593	A
1	0	2594	U
1	0	2608	A
1	0	2609	G
1	0	2625	U
1	0	2633	A
1	0	2634	G
1	0	2661	G
1	0	2662	C
1	0	2668	U
1	0	2681	A
1	0	2692	A
1	0	2693	U
1	0	2694	G
1	0	2699	G
1	0	2705	A
1	0	2707	G
1	0	2712	G
1	0	2713	A
1	0	2728	A
1	0	2730	A
1	0	2731	G
1	0	2732	C
1	0	2736	U
1	0	2737	A
1	0	2738	A
1	0	2745	A
1	0	2756	A
1	0	2757	G
1	0	2758	A
1	0	2759	U
1	0	2760	G
1	0	2761	A
1	0	2762	G
1	0	2770	A
1	0	2771	C
1	0	2774	U
1	0	2782	G
1	0	2783	U
1	0	2784	A
1	0	2795	A

*Continued on next page...*

*Continued from previous page...*

<b>Mol</b>	<b>Chain</b>	<b>Res</b>	<b>Type</b>
1	0	2796	A
1	0	2807	U
1	0	2808	U
1	0	2809	A
1	0	2825	A
1	0	2841	U
1	0	2842	C
1	0	2847	G
1	0	2854	G
1	0	2855	C
1	0	2861	A
1	0	2864	C
1	0	2866	A
1	0	2867	G
1	0	2868	G

All (184) RNA pucker outliers are listed below:

<b>Mol</b>	<b>Chain</b>	<b>Res</b>	<b>Type</b>
1	0	5	A
1	0	13	A
1	0	27	G
1	0	48	A
1	0	50	G
1	0	69	G
1	0	71	A
1	0	73	A
1	0	83	A
1	0	117	A
1	0	118	U
1	0	123	A
1	0	173	A
1	0	176	A
1	0	181	A
1	0	192	G
1	0	198	A
1	0	218	A
1	0	219	G
1	0	312	G
1	0	322	A
1	0	332	C
1	0	333	A

*Continued on next page...*



*Continued from previous page...*

<b>Mol</b>	<b>Chain</b>	<b>Res</b>	<b>Type</b>
1	0	334	G
1	0	340	G
1	0	342	G
1	0	399	G
1	0	403	A
1	0	434	C
1	0	454	G
1	0	458	G
1	0	460	U
1	0	466	A
1	0	469	G
1	0	485	G
1	0	490	A
1	0	513	A
1	0	516	G
1	0	540	G
1	0	541	C
1	0	571	U
1	0	580	A
1	0	582	G
1	0	583	C
1	0	612	G
1	0	631	G
1	0	682	G
1	0	683	A
1	0	698	A
1	0	699	G
1	0	741	G
1	0	760	U
1	0	765	C
1	0	775	U
1	0	777	A
1	0	789	G
1	0	795	A
1	0	797	A
1	0	801	A
1	0	805	G
1	0	814	G
1	0	843	G
1	0	871	U
1	0	956	A
1	0	968	C

*Continued on next page...*

*Continued from previous page...*

<b>Mol</b>	<b>Chain</b>	<b>Res</b>	<b>Type</b>
1	0	972	C
1	0	984	A
1	0	985	G
1	0	1000	G
1	0	1033	G
1	0	1137	A
1	0	1139	A
1	0	1141	U
1	0	1142	G
1	0	1154	A
1	0	1167	A
1	0	1193	G
1	0	1194	U
1	0	1223	G
1	0	1233	A
1	0	1249	G
1	0	1260	A
1	0	1261	G
1	0	1263	G
1	0	1264	C
1	0	1265	G
1	0	1266	G
1	0	1278	A
1	0	1279	G
1	0	1301	U
1	0	1313	U
1	0	1314	A
1	0	1315	A
1	0	1325	U
1	0	1337	G
1	0	1338	G
1	0	1342	U
1	0	1345	G
1	0	1354	A
1	0	1355	A
1	0	1391	A
1	0	1442	C
1	0	1474	A
1	0	1495	G
1	0	1582	A
1	0	1626	A
1	0	1632	A

*Continued on next page...*

*Continued from previous page...*

<b>Mol</b>	<b>Chain</b>	<b>Res</b>	<b>Type</b>
1	0	1633	C
1	0	1634	A
1	0	1651	U
1	0	1664	G
1	0	1684	G
1	0	1685	A
1	0	1686	A
1	0	1691	G
1	0	1698	C
1	0	1710	U
1	0	1711	C
1	0	1716	G
1	0	1723	U
1	0	1749	G
1	0	1771	A
1	0	1772	C
1	0	1775	A
1	0	1790	G
1	0	1791	C
1	0	1820	G
1	0	1923	U
1	0	1926	U
1	0	1938	U
1	0	1963	G
1	0	1975	G
1	0	2004	U
1	0	2005	U
1	0	2015	G
1	0	2016	A
1	0	2018	G
1	0	2034	A
1	0	2050	G
1	0	2059	U
1	0	2093	G
1	0	2161	C
1	0	2191	A
1	0	2204	A
1	0	2228	U
1	0	2245	A
1	0	2261	G
1	0	2312	A
1	0	2325	A

*Continued on next page...*

*Continued from previous page...*

<b>Mol</b>	<b>Chain</b>	<b>Res</b>	<b>Type</b>
1	0	2404	A
1	0	2408	G
1	0	2418	A
1	0	2426	G
1	0	2427	A
1	0	2428	U
1	0	2437	G
1	0	2469	G
1	0	2476	A
1	0	2482	A
1	0	2496	C
1	0	2497	A
1	0	2498	U
1	0	2521	A
1	0	2545	A
1	0	2551	A
1	0	2560	G
1	0	2564	U
1	0	2589	C
1	0	2592	U
1	0	2593	A
1	0	2594	U
1	0	2608	A
1	0	2633	A
1	0	2660	C
1	0	2693	U
1	0	2706	U
1	0	2758	A
1	0	2759	U
1	0	2760	G
1	0	2823	G
1	0	2824	C
1	0	2841	U
1	0	2848	A
1	0	2867	G

## 5.4 Non-standard residues in protein, DNA, RNA chains

There are no non-standard protein/DNA/RNA residues in this entry.

## 5.5 Carbohydrates [i](#)

There are no carbohydrates in this entry.

## 5.6 Ligand geometry [i](#)

1 ligand is modelled in this entry.

In the following table, the Counts columns list the number of bonds (or angles) for which Mogul statistics could be retrieved, the number of bonds (or angles) that are observed in the model and the number of bonds (or angles) that are defined in the Chemical Component Dictionary. The Link column lists molecule types, if any, to which the group is linked. The Z score for a bond length (or angle) is the number of standard deviations the observed value is removed from the expected value. A bond length (or angle) with  $|Z| > 2$  is considered an outlier worth inspection. RMSZ is the root-mean-square of all Z scores of the bond lengths (or angles).

Mol	Type	Chain	Res	Link	Bond lengths			Bond angles		
					Counts	RMSZ	# Z  > 2	Counts	RMSZ	# Z  > 2
3	G19	0	2881	-	35,39,39	4.35	15 (42%)	47,62,62	2.69	21 (44%)

In the following table, the Chirals column lists the number of chiral outliers, the number of chiral centers analysed, the number of these observed in the model and the number defined in the Chemical Component Dictionary. Similar counts are reported in the Torsion and Rings columns. '-' means no outliers of that kind were identified.

Mol	Type	Chain	Res	Link	Chirals	Torsions	Rings
3	G19	0	2881	-	-	0/15/79/79	0/4/4/4

All (15) bond length outliers are listed below:

Mol	Chain	Res	Type	Atoms	Z	Observed(Å)	Ideal(Å)
3	0	2881	G19	C7-C8	17.53	1.58	1.32
3	0	2881	G19	C12-C11	9.50	1.64	1.55
3	0	2881	G19	C5-C14	9.04	1.63	1.56
3	0	2881	G19	C10-C11	7.83	1.63	1.56
3	0	2881	G19	O3-C21	5.69	1.45	1.35
3	0	2881	G19	C9-C8	3.70	1.58	1.51
3	0	2881	G19	C6-C7	3.36	1.55	1.50
3	0	2881	G19	C22-N1	-3.01	1.32	1.37
3	0	2881	G19	C5-C6	2.64	1.62	1.56
3	0	2881	G19	C24-C23	2.39	1.43	1.39
3	0	2881	G19	C25-C24	2.31	1.43	1.38
3	0	2881	G19	C13-C14	2.23	1.56	1.53
3	0	2881	G19	C23-C22	-2.19	1.45	1.50

*Continued on next page...*

*Continued from previous page...*

Mol	Chain	Res	Type	Atoms	Z	Observed(Å)	Ideal(Å)
3	0	2881	G19	C26-N3	2.17	1.38	1.33
3	0	2881	G19	C13-C12	2.15	1.59	1.55

All (21) bond angle outliers are listed below:

Mol	Chain	Res	Type	Atoms	Z	Observed(°)	Ideal(°)
3	0	2881	G19	C18-C12-C11	8.97	113.29	108.06
3	0	2881	G19	O3-C21-N1	6.18	117.46	108.02
3	0	2881	G19	O3-C21-O4	-5.34	116.49	124.53
3	0	2881	G19	C6-C7-C8	-4.70	115.16	125.22
3	0	2881	G19	C9-C10-C11	4.68	116.85	112.56
3	0	2881	G19	C17-C10-C11	-3.95	109.02	112.11
3	0	2881	G19	O6-C22-N1	3.58	127.58	122.26
3	0	2881	G19	C25-C26-N3	-3.56	118.50	123.84
3	0	2881	G19	C24-C23-C22	3.30	124.95	119.57
3	0	2881	G19	C16-C6-C7	-3.26	104.77	110.40
3	0	2881	G19	C4-C9-C10	-3.02	111.40	116.04
3	0	2881	G19	O2-C11-C10	2.84	114.66	110.87
3	0	2881	G19	C9-C4-C3	-2.80	100.42	103.33
3	0	2881	G19	C26-N3-N2	2.56	122.58	119.09
3	0	2881	G19	C1-C2-C3	2.54	106.88	102.92
3	0	2881	G19	O6-C22-C23	-2.44	115.77	121.08
3	0	2881	G19	C9-C1-C2	2.24	108.78	105.68
3	0	2881	G19	C24-C23-N2	-2.18	119.55	122.25
3	0	2881	G19	O3-C14-C5	2.09	109.36	106.18
3	0	2881	G19	O5-C2-C1	-2.07	107.78	112.81
3	0	2881	G19	C18-C12-C13	-2.02	104.10	105.60

There are no chirality outliers.

There are no torsion outliers.

There are no ring outliers.

1 monomer is involved in 2 short contacts:

Mol	Chain	Res	Type	Clashes	Symm-Clashes
3	0	2881	G19	2	0

The following is a two-dimensional graphical depiction of Mogul quality analysis of bond lengths, bond angles, torsion angles, and ring geometry for all instances of the Ligand of Interest. In addition, ligands with molecular weight > 250 and outliers as shown on the validation Tables will also be included. For torsion angles, if less than 5% of the Mogul distribution of torsion angles is within 10 degrees of the torsion angle in question, then that torsion angle is considered an outlier.

Any bond that is central to one or more torsion angles identified as an outlier by Mogul will be highlighted in the graph. For rings, the root-mean-square deviation (RMSD) between the ring in question and similar rings identified by Mogul is calculated over all ring torsion angles. If the average RMSD is greater than 60 degrees and the minimal RMSD between the ring in question and any Mogul-identified rings is also greater than 60 degrees, then that ring is considered an outlier. The outliers are highlighted in purple. The color gray indicates Mogul did not find sufficient equivalents in the CSD to analyse the geometry.

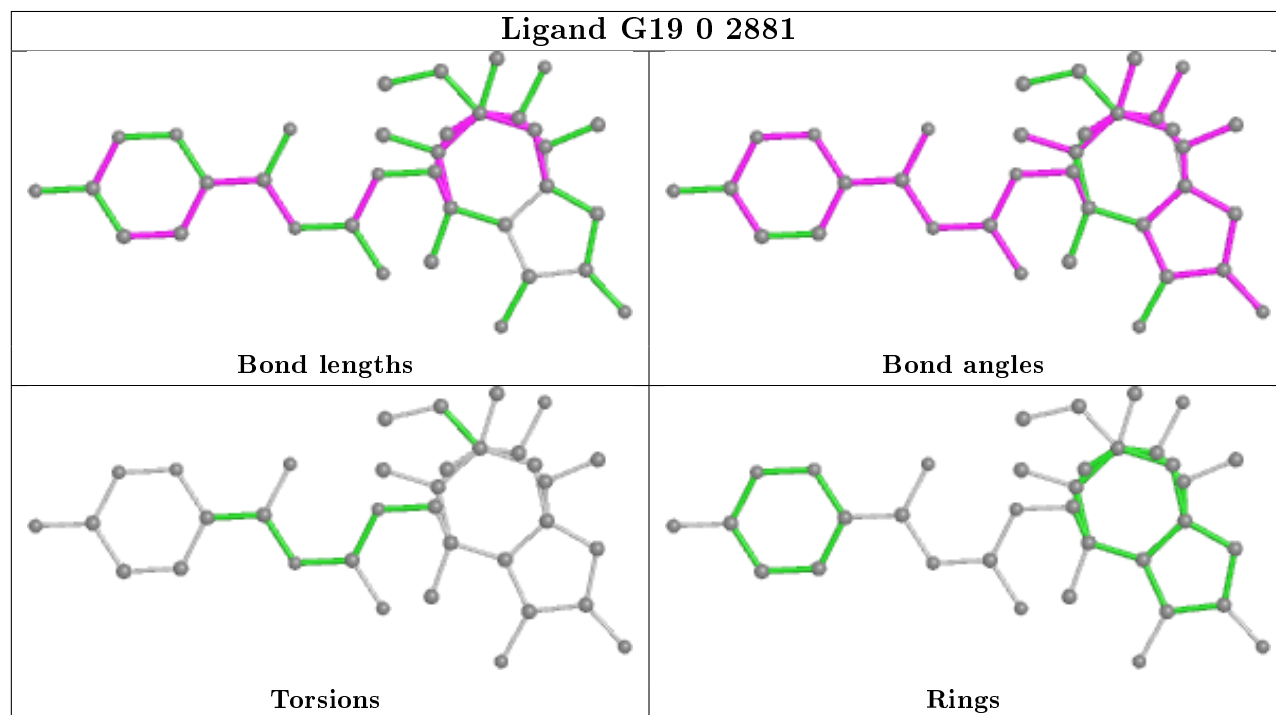

## 5.7 Other polymers [i](#)

There are no such residues in this entry.

## 5.8 Polymer linkage issues [i](#)

There are no chain breaks in this entry.

## 6 Fit of model and data [i](#)

### 6.1 Protein, DNA and RNA chains [i](#)

Unable to reproduce the depositors R factor - this section is therefore empty.

### 6.2 Non-standard residues in protein, DNA, RNA chains [i](#)

Unable to reproduce the depositors R factor - this section is therefore empty.

### 6.3 Carbohydrates [i](#)

Unable to reproduce the depositors R factor - this section is therefore empty.

### 6.4 Ligands [i](#)

Unable to reproduce the depositors R factor - this section is therefore empty.

The following is a graphical depiction of the model fit to experimental electron density of all instances of the Ligand of Interest. In addition, ligands with molecular weight > 250 and outliers as shown on the geometry validation Tables will also be included. Each fit is shown from different orientation to approximate a three-dimensional view.

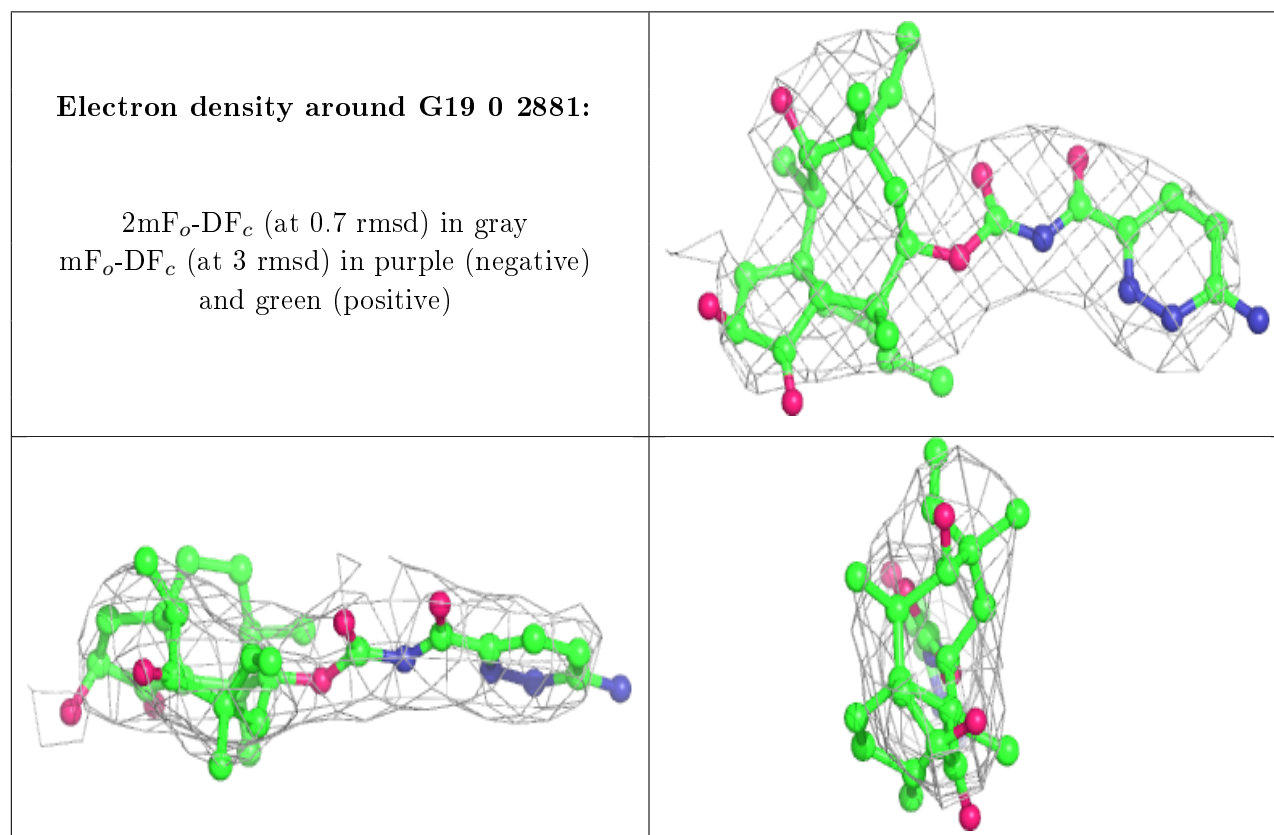



## 6.5 Other polymers

Unable to reproduce the depositor's R factor - this section is therefore empty.