



# wwPDB X-ray Structure Validation Summary Report ⓘ

Mar 12, 2024 – 01:31 PM JST

PDB ID : 8IR9  
Title : XFEL structure of cyanobacterial photosystem II following one flash (1F) with a 30-microsecond delay  
Authors : Li, H.; Suga, M.; Shen, J.R.  
Deposited on : 2023-03-17  
Resolution : 2.20 Å(reported)

This is a wwPDB X-ray Structure Validation Summary Report for a publicly released PDB entry.

We welcome your comments at [validation@mail.wwpdb.org](mailto:validation@mail.wwpdb.org)

A user guide is available at

<https://www.wwpdb.org/validation/2017/XrayValidationReportHelp>

with specific help available everywhere you see the ⓘ symbol.

The types of validation reports are described at

<http://www.wwpdb.org/validation/2017/FAQs#types>.

---

The following versions of software and data (see [references ⓘ](#)) were used in the production of this report:

MolProbity : 4.02b-467  
Mogul : 1.8.5 (274361), CSD as541be (2020)  
Xtriage (Phenix) : 1.13  
EDS : 2.36  
buster-report : 1.1.7 (2018)  
Percentile statistics : 20191225.v01 (using entries in the PDB archive December 25th 2019)  
Refmac : 5.8.0158  
CCP4 : 7.0.044 (Gargrove)  
Ideal geometry (proteins) : Engh & Huber (2001)  
Ideal geometry (DNA, RNA) : Parkinson et al. (1996)  
Validation Pipeline (wwPDB-VP) : 2.36

# 1 Overall quality at a glance

The following experimental techniques were used to determine the structure:

*X-RAY DIFFRACTION*

The reported resolution of this entry is 2.20 Å.

Percentile scores (ranging between 0-100) for global validation metrics of the entry are shown in the following graphic. The table shows the number of entries on which the scores are based.

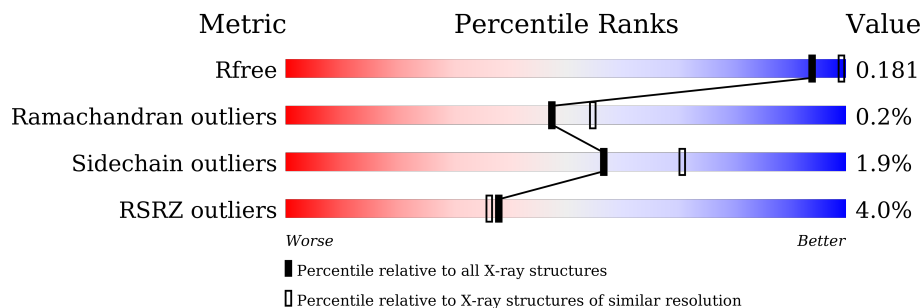

Metric	Whole archive (#Entries)	Similar resolution (#Entries, resolution range(Å))
$R_{free}$	130704	4898 (2.20-2.20)
Ramachandran outliers	138981	5503 (2.20-2.20)
Sidechain outliers	138945	5504 (2.20-2.20)
RSRZ outliers	127900	4800 (2.20-2.20)

The table below summarises the geometric issues observed across the polymeric chains and their fit to the electron density. The red, orange, yellow and green segments of the lower bar indicate the fraction of residues that contain outliers for  $\geq 3$ , 2, 1 and 0 types of geometric quality criteria respectively. A grey segment represents the fraction of residues that are not modelled. The numeric value for each fraction is indicated below the corresponding segment, with a dot representing fractions  $\leq 5\%$ . The upper red bar (where present) indicates the fraction of residues that have poor fit to the electron density. The numeric value is given above the bar.

Mol	Chain	Length	Quality of chain
1	A	344	 % 97% .
1	a	344	 % 97% ..
2	B	505	 2% % 99% .
2	b	505	 5% % 98% .
3	C	455	 % 98% ..
3	c	455	 2% % 99% .
4	D	342	 % 99% .

Continued on next page...



Continued from previous page...

Mol	Chain	Length	Quality of chain
4	d	342	99%
5	E	84	94%
5	e	84	92% 6%
6	F	44	77% 23%
6	f	44	70% 30%
7	H	65	94% 5%
7	h	65	95%
8	I	38	89% 11%
8	i	38	95% 5%
9	J	39	95%
9	j	39	97%
10	K	37	89% 11%
10	k	37	92% 8%
11	L	37	97%
11	l	37	97%
12	M	36	86% 6% 8%
12	m	36	89% 6% 6%
13	O	244	97%
13	o	244	98%
14	T	32	88% 6% 6%
14	t	32	91% 6%
15	U	104	90% 8%
15	u	104	92% 7%
16	V	137	99%
16	v	137	97%

Continued on next page...

Continued from previous page...

Mol	Chain	Length	Quality of chain
17	X	40	
17	x	40	
18	Y	30	
18	y	30	
19	Z	62	
19	z	62	
20	R	34	

The following table lists non-polymeric compounds, carbohydrate monomers and non-standard residues in protein, DNA, RNA chains that are outliers for geometric or electron-density-fit criteria:

Mol	Type	Chain	Res	Chirality	Geometry	Clashes	Electron density
23	CLA	A	404[A]	X	-	-	-
23	CLA	A	404[B]	X	-	-	-
23	CLA	A	405[B]	X	-	-	-
23	CLA	A	408	X	-	-	-
23	CLA	B	601	X	-	-	-
23	CLA	B	602	X	-	-	-
23	CLA	B	603	X	-	-	-
23	CLA	B	604	X	-	-	-
23	CLA	B	605	X	-	-	-
23	CLA	B	606	X	-	-	-
23	CLA	B	607	X	-	-	-
23	CLA	B	609	X	-	-	-
23	CLA	B	610	X	-	-	-
23	CLA	B	611	X	-	-	-
23	CLA	B	612	X	-	-	-
23	CLA	B	613	X	-	-	-
23	CLA	B	614	X	-	-	-
23	CLA	B	615	X	-	-	-
23	CLA	B	616	X	-	-	-
23	CLA	C	502	X	-	-	-
23	CLA	C	503	X	-	-	-
23	CLA	C	505	X	-	-	-
23	CLA	C	506	X	-	-	-
23	CLA	C	507	X	-	-	-
23	CLA	C	508	X	-	-	-

Continued on next page...

*Continued from previous page...*

Mol	Type	Chain	Res	Chirality	Geometry	Clashes	Electron density
23	CLA	C	509	X	-	-	-
23	CLA	C	510	X	-	-	-
23	CLA	C	511	X	-	-	-
23	CLA	C	512	X	-	-	-
23	CLA	C	513	X	-	-	-
23	CLA	C	514	X	-	-	-
23	CLA	D	402[A]	X	-	-	-
23	CLA	D	402[B]	X	-	-	-
23	CLA	D	403	X	-	-	-
23	CLA	a	404[A]	X	-	-	-
23	CLA	a	404[B]	X	-	-	-
23	CLA	a	405[A]	X	-	-	-
23	CLA	a	405[B]	X	-	-	-
23	CLA	b	601	X	-	-	-
23	CLA	b	602	X	-	-	-
23	CLA	b	603	X	-	-	-
23	CLA	b	604	X	-	-	-
23	CLA	b	605	X	-	-	-
23	CLA	b	606	X	-	-	-
23	CLA	b	607	X	-	-	-
23	CLA	b	609	X	-	-	-
23	CLA	b	610	X	-	-	-
23	CLA	b	611	X	-	-	-
23	CLA	b	612	X	-	-	-
23	CLA	b	613	X	-	-	-
23	CLA	b	614	X	-	-	-
23	CLA	b	615	X	-	-	-
23	CLA	b	616	X	-	-	-
23	CLA	c	502	X	-	-	-
23	CLA	c	503	X	-	-	-
23	CLA	c	504	X	-	-	-
23	CLA	c	505	X	-	-	-
23	CLA	c	506	X	-	-	-
23	CLA	c	507	X	-	-	-
23	CLA	c	508	X	-	-	-
23	CLA	c	509	X	-	-	-
23	CLA	c	510	X	-	-	-
23	CLA	c	511	X	-	-	-
23	CLA	c	512	X	-	-	-
23	CLA	c	513	X	-	-	-
23	CLA	c	514	X	-	-	-
23	CLA	d	402[A]	X	-	-	-

*Continued on next page...*

*Continued from previous page...*

<b>Mol</b>	<b>Type</b>	<b>Chain</b>	<b>Res</b>	<b>Chirality</b>	<b>Geometry</b>	<b>Clashes</b>	<b>Electron density</b>
23	CLA	d	402[B]	X	-	-	-
23	CLA	d	403	X	-	-	-
27	GOL	D	412	-	X	-	-
27	GOL	a	417	-	-	-	X
33	LMT	F	101	-	-	-	X
33	LMT	e	101	-	-	-	X
35	HTG	b	623	-	-	-	X

## 2 Entry composition [i](#)

There are 41 unique types of molecules in this entry. The entry contains 62674 atoms, of which 0 are hydrogens and 0 are deuteriums.

In the tables below, the ZeroOcc column contains the number of atoms modelled with zero occupancy, the AltConf column contains the number of residues with at least one atom in alternate conformation and the Trace column contains the number of residues modelled with at most 2 atoms.

- Molecule 1 is a protein called Photosystem II protein D1.

Mol	Chain	Residues	Atoms					ZeroOcc	AltConf	Trace
			Total	C	N	O	S			
1	A	334	4338	2836	717	760	25	0	222	0
1	a	334	4318	2821	715	757	25	0	220	0

There are 2 discrepancies between the modelled and reference sequences:

Chain	Residue	Modelled	Actual	Comment	Reference
A	279	PRO	ARG	conflict	UNP P51765
a	279	PRO	ARG	conflict	UNP P51765

- Molecule 2 is a protein called Photosystem II CP47 reaction center protein.

Mol	Chain	Residues	Atoms					ZeroOcc	AltConf	Trace
			Total	C	N	O	S			
2	B	504	4166	2735	694	724	13	0	22	0
2	b	504	4134	2718	687	716	13	0	19	0

- Molecule 3 is a protein called Photosystem II CP43 reaction center protein.

Mol	Chain	Residues	Atoms					ZeroOcc	AltConf	Trace
			Total	C	N	O	S			
3	C	451	4272	2796	715	743	18	0	99	0
3	c	455	4316	2827	720	751	18	0	101	0

There are 8 discrepancies between the modelled and reference sequences:

Chain	Residue	Modelled	Actual	Comment	Reference
C	19	ASN	-	expression tag	UNP D0VWR7
C	20	SER	-	expression tag	UNP D0VWR7

*Continued on next page...*

Continued from previous page...

Chain	Residue	Modelled	Actual	Comment	Reference
C	21	ILE	-	expression tag	UNP D0VWR7
C	22	PHE	-	expression tag	UNP D0VWR7
c	19	ASN	-	expression tag	UNP D0VWR7
c	20	SER	-	expression tag	UNP D0VWR7
c	21	ILE	-	expression tag	UNP D0VWR7
c	22	PHE	-	expression tag	UNP D0VWR7

- Molecule 4 is a protein called Photosystem II D2 protein.

Mol	Chain	Residues	Atoms					ZeroOcc	AltConf	Trace
4	D	342	Total	C	N	O	S	0	115	0
			3625	2390	597	623	15			
4	d	341	Total	C	N	O	S	0	119	0
			3658	2412	605	626	15			

- Molecule 5 is a protein called Cytochrome b559 subunit alpha.

Mol	Chain	Residues	Atoms				ZeroOcc	AltConf	Trace
5	E	81	Total	C	N	O	0	0	0
			662	432	107	123			
5	e	79	Total	C	N	O	0	2	0
			670	439	110	121			

- Molecule 6 is a protein called Cytochrome b559 subunit beta.

Mol	Chain	Residues	Atoms					ZeroOcc	AltConf	Trace
6	F	34	Total	C	N	O	S	0	0	0
			275	187	45	42	1			
6	f	31	Total	C	N	O	S	0	1	0
			261	179	43	38	1			

- Molecule 7 is a protein called Photosystem II reaction center protein H.

Mol	Chain	Residues	Atoms					ZeroOcc	AltConf	Trace
7	H	64	Total	C	N	O	S	0	0	0
			506	339	81	84	2			
7	h	64	Total	C	N	O	S	0	1	0
			517	345	85	85	2			

- Molecule 8 is a protein called Photosystem II reaction center protein I.

Mol	Chain	Residues	Atoms					ZeroOcc	AltConf	Trace
8	I	38	Total	C	N	O	S	0	0	0
			314	211	48	54	1			
8	i	38	Total	C	N	O	S	0	0	0
			314	211	48	54	1			

- Molecule 9 is a protein called Photosystem II reaction center protein J.

Mol	Chain	Residues	Atoms					ZeroOcc	AltConf	Trace
9	J	38	Total	C	N	O	S	0	0	0
			272	182	42	47	1			
9	j	39	Total	C	N	O	S	0	0	0
			277	185	43	48	1			

- Molecule 10 is a protein called Photosystem II reaction center protein K.

Mol	Chain	Residues	Atoms				ZeroOcc	AltConf	Trace
10	K	37	Total	C	N	O	0	0	0
			293	204	43	46			
10	k	37	Total	C	N	O	0	0	0
			293	204	43	46			

There are 4 discrepancies between the modelled and reference sequences:

Chain	Residue	Modelled	Actual	Comment	Reference
K	33	LEU	PHE	conflict	UNP P19054
K	39	TRP	VAL	conflict	UNP P19054
k	33	LEU	PHE	conflict	UNP P19054
k	39	TRP	VAL	conflict	UNP P19054

- Molecule 11 is a protein called Photosystem II reaction center protein L.

Mol	Chain	Residues	Atoms				ZeroOcc	AltConf	Trace
11	L	36	Total	C	N	O	0	2	0
			311	207	49	55			
11	l	36	Total	C	N	O	0	2	0
			311	207	49	55			

- Molecule 12 is a protein called Photosystem II reaction center protein M.

Mol	Chain	Residues	Atoms					ZeroOcc	AltConf	Trace
12	M	33	Total	C	N	O	S	0	1	0
			268	179	39	49	1			

*Continued on next page...*

Continued from previous page...

Mol	Chain	Residues	Atoms					ZeroOcc	AltConf	Trace
			Total	C	N	O	S			
12	m	34	286	190	43	52	1	0	2	0

There are 2 discrepancies between the modelled and reference sequences:

Chain	Residue	Modelled	Actual	Comment	Reference
M	8	LEU	PHE	conflict	UNP P12312
m	8	LEU	PHE	conflict	UNP P12312

- Molecule 13 is a protein called Photosystem II manganese-stabilizing polypeptide.

Mol	Chain	Residues	Atoms					ZeroOcc	AltConf	Trace
			Total	C	N	O	S			
13	O	243	1958	1221	335	398	4	0	10	0
13	o	243	1933	1207	330	392	4	0	8	0

- Molecule 14 is a protein called Photosystem II reaction center protein T.

Mol	Chain	Residues	Atoms					ZeroOcc	AltConf	Trace
			Total	C	N	O	S			
14	T	30	311	213	48	48	2	0	6	0
14	t	30	302	208	47	45	2	0	5	0

- Molecule 15 is a protein called Photosystem II 12 kDa extrinsic protein.

Mol	Chain	Residues	Atoms				ZeroOcc	AltConf	Trace
			Total	C	N	O			
15	U	96	800	508	133	159	0	4	0
15	u	97	815	519	135	161	0	5	0

- Molecule 16 is a protein called Cytochrome c-550.

Mol	Chain	Residues	Atoms					ZeroOcc	AltConf	Trace
			Total	C	N	O	S			
16	V	137	1120	711	185	220	4	0	6	0
16	v	137	1117	712	185	216	4	0	6	0

- Molecule 17 is a protein called Photosystem II reaction center protein X.



Mol	Chain	Residues	Atoms				ZeroOcc	AltConf	Trace
17	X	38	Total	C	N	O	0	1	0
			289	194	46	49			
17	x	38	Total	C	N	O	0	0	0
			281	188	45	48			

- Molecule 18 is a protein called Photosystem II reaction center protein Ycf12.

Mol	Chain	Residues	Atoms					ZeroOcc	AltConf	Trace
18	Y	29	Total	C	N	O	S	0	0	0
			215	142	37	33	3			
18	y	29	Total	C	N	O	S	0	0	0
			215	142	37	33	3			

- Molecule 19 is a protein called Photosystem II reaction center protein Z.

Mol	Chain	Residues	Atoms					ZeroOcc	AltConf	Trace
19	Z	62	Total	C	N	O	S	0	0	0
			479	328	72	77	2			
19	z	62	Total	C	N	O	S	0	0	0
			479	328	72	77	2			

- Molecule 20 is a protein called Photosystem II protein Y.

Mol	Chain	Residues	Atoms				ZeroOcc	AltConf	Trace
20	R	34	Total	C	N	O	0	0	0
			273	186	47	40			

- Molecule 21 is FE (II) ION (three-letter code: FE2) (formula: Fe) (labeled as "Ligand of Interest" by depositor).

Mol	Chain	Residues	Atoms		ZeroOcc	AltConf
21	A	1	Total	Fe	0	1
			2	2		
21	a	1	Total	Fe	0	1
			2	2		

- Molecule 22 is CHLORIDE ION (three-letter code: CL) (formula: Cl) (labeled as "Ligand of Interest" by depositor).

Mol	Chain	Residues	Atoms		ZeroOcc	AltConf
22	A	2	Total	Cl	0	2
			4	4		

*Continued on next page...*

Continued from previous page...

Mol	Chain	Residues	Atoms	ZeroOcc	AltConf
22	a	2	Total Cl 4 4	0	2

- Molecule 23 is CHLOROPHYLL A (three-letter code: CLA) (formula:  $C_{55}H_{72}MgN_4O_5$ ) (labeled as "Ligand of Interest" by depositor).

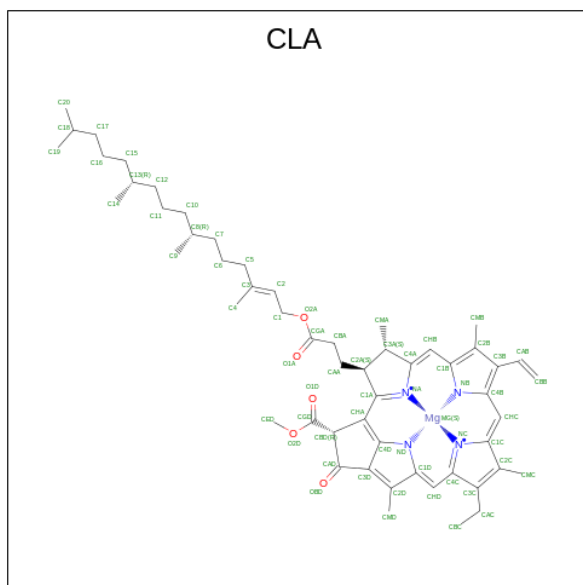

Mol	Chain	Residues	Atoms	ZeroOcc	AltConf
23	A	1	Total C Mg N O 130 110 2 8 10	0	1
23	A	1	Total C Mg N O 130 110 2 8 10	0	1
23	A	1	Total C Mg N O 130 110 2 8 10	0	1
23	A	1	Total C Mg N O 65 55 1 4 5	0	0
23	B	1	Total C Mg N O 65 55 1 4 5	0	0
23	B	1	Total C Mg N O 65 55 1 4 5	0	0
23	B	1	Total C Mg N O 65 55 1 4 5	0	0
23	B	1	Total C Mg N O 65 55 1 4 5	0	0
23	B	1	Total C Mg N O 65 55 1 4 5	0	0
23	B	1	Total C Mg N O 65 55 1 4 5	0	0

Continued on next page...

*Continued from previous page...*

Mol	Chain	Residues	Atoms					ZeroOcc	AltConf
			Total	C	Mg	N	O		
23	B	1	65	55	1	4	5	0	0
23	B	1	65	55	1	4	5	0	0
23	B	1	65	55	1	4	5	0	0
23	B	1	65	55	1	4	5	0	0
23	B	1	65	55	1	4	5	0	0
23	B	1	65	55	1	4	5	0	0
23	B	1	65	55	1	4	5	0	0
23	B	1	65	55	1	4	5	0	0
23	B	1	65	55	1	4	5	0	0
23	B	1	65	55	1	4	5	0	0
23	B	1	65	55	1	4	5	0	0
23	B	1	65	55	1	4	5	0	0
23	C	1	65	55	1	4	5	0	0
23	C	1	65	55	1	4	5	0	0
23	C	1	65	55	1	4	5	0	0
23	C	1	65	55	1	4	5	0	0
23	C	1	65	55	1	4	5	0	0
23	C	1	65	55	1	4	5	0	0
23	C	1	65	55	1	4	5	0	0
23	C	1	65	55	1	4	5	0	0
23	C	1	65	55	1	4	5	0	0
23	C	1	65	55	1	4	5	0	0
23	C	1	65	55	1	4	5	0	0
23	C	1	65	55	1	4	5	0	0

*Continued on next page...*

*Continued from previous page...*

Mol	Chain	Residues	Atoms					ZeroOcc	AltConf
23	C	1	Total	C	Mg	N	O	0	0
			65	55	1	4	5		
23	C	1	Total	C	Mg	N	O	0	0
			65	55	1	4	5		
23	D	1	Total	C	Mg	N	O	0	1
			130	110	2	8	10		
23	D	1	Total	C	Mg	N	O	0	0
			65	55	1	4	5		
23	a	1	Total	C	Mg	N	O	0	1
			130	110	2	8	10		
23	a	1	Total	C	Mg	N	O	0	1
			130	110	2	8	10		
23	a	1	Total	C	Mg	N	O	0	1
			130	110	2	8	10		
23	a	1	Total	C	Mg	N	O	0	0
			65	55	1	4	5		
23	b	1	Total	C	Mg	N	O	0	0
			65	55	1	4	5		
23	b	1	Total	C	Mg	N	O	0	0
			65	55	1	4	5		
23	b	1	Total	C	Mg	N	O	0	0
			65	55	1	4	5		
23	b	1	Total	C	Mg	N	O	0	0
			65	55	1	4	5		
23	b	1	Total	C	Mg	N	O	0	0
			65	55	1	4	5		
23	b	1	Total	C	Mg	N	O	0	0
			65	55	1	4	5		
23	b	1	Total	C	Mg	N	O	0	0
			65	55	1	4	5		
23	b	1	Total	C	Mg	N	O	0	0
			65	55	1	4	5		
23	b	1	Total	C	Mg	N	O	0	0
			65	55	1	4	5		
23	b	1	Total	C	Mg	N	O	0	0
			65	55	1	4	5		
23	b	1	Total	C	Mg	N	O	0	0
			65	55	1	4	5		
23	b	1	Total	C	Mg	N	O	0	0
			65	55	1	4	5		

*Continued on next page...*

*Continued from previous page...*

Mol	Chain	Residues	Atoms					ZeroOcc	AltConf
23	b	1	Total	C	Mg	N	O	0	0
			65	55	1	4	5		
23	b	1	Total	C	Mg	N	O	0	0
			65	55	1	4	5		
23	b	1	Total	C	Mg	N	O	0	0
			65	55	1	4	5		
23	c	1	Total	C	Mg	N	O	0	0
			65	55	1	4	5		
23	c	1	Total	C	Mg	N	O	0	0
			65	55	1	4	5		
23	c	1	Total	C	Mg	N	O	0	0
			65	55	1	4	5		
23	c	1	Total	C	Mg	N	O	0	0
			65	55	1	4	5		
23	c	1	Total	C	Mg	N	O	0	0
			65	55	1	4	5		
23	c	1	Total	C	Mg	N	O	0	0
			65	55	1	4	5		
23	c	1	Total	C	Mg	N	O	0	0
			65	55	1	4	5		
23	c	1	Total	C	Mg	N	O	0	0
			65	55	1	4	5		
23	c	1	Total	C	Mg	N	O	0	0
			65	55	1	4	5		
23	c	1	Total	C	Mg	N	O	0	0
			65	55	1	4	5		
23	d	1	Total	C	Mg	N	O	0	1
			130	110	2	8	10		
23	d	1	Total	C	Mg	N	O	0	0
			65	55	1	4	5		

- Molecule 24 is PHEOPHYTIN A (three-letter code: PHO) (formula: C<sub>55</sub>H<sub>74</sub>N<sub>4</sub>O<sub>5</sub>).

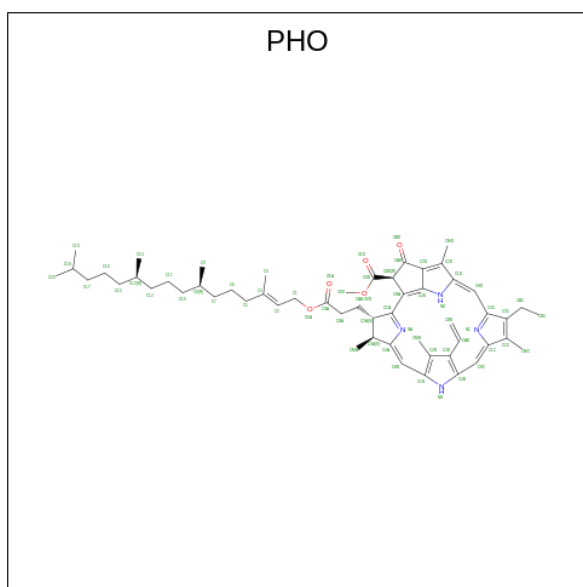

Mol	Chain	Residues	Atoms				ZeroOcc	AltConf
			Total	C	N	O		
24	A	1	Total 128	C 110	N 8	O 10	0	1
24	A	1	Total 128	C 110	N 8	O 10	0	1
24	a	1	Total 128	C 110	N 8	O 10	0	1
24	a	1	Total 128	C 110	N 8	O 10	0	1

- Molecule 25 is BETA-CAROTENE (three-letter code: BCR) (formula:  $C_{40}H_{56}$ ).

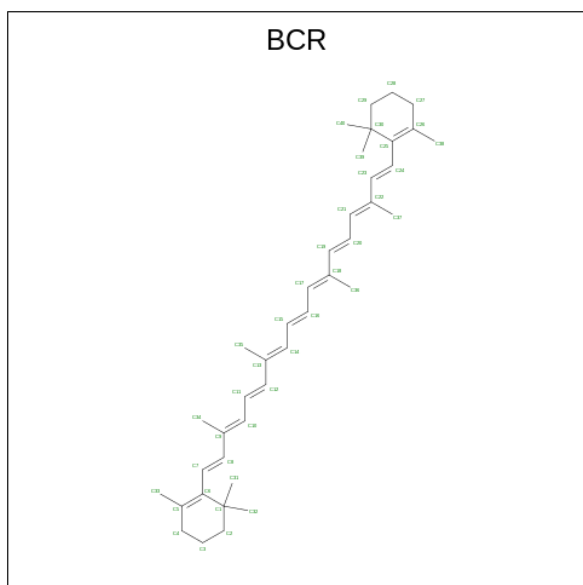

Mol	Chain	Residues	Atoms	ZeroOcc	AltConf
25	A	1	Total C 40 40	0	0
25	B	1	Total C 40 40	0	0
25	B	1	Total C 40 40	0	0
25	B	1	Total C 40 40	0	0
25	C	1	Total C 40 40	0	0
25	C	1	Total C 40 40	0	0
25	D	1	Total C 40 40	0	0
25	H	1	Total C 40 40	0	0
25	K	1	Total C 40 40	0	0
25	T	1	Total C 40 40	0	0
25	Y	1	Total C 40 40	0	0
25	a	1	Total C 40 40	0	0
25	b	1	Total C 40 40	0	0
25	b	1	Total C 40 40	0	0
25	b	1	Total C 40 40	0	0
25	c	1	Total C 40 40	0	0
25	c	1	Total C 40 40	0	0
25	d	1	Total C 40 40	0	0
25	h	1	Total C 40 40	0	0
25	k	1	Total C 40 40	0	0
25	t	1	Total C 40 40	0	0
25	y	1	Total C 40 40	0	0

- Molecule 26 is 1,2-DI-O-ACYL-3-O-[6-DEOXY-6-SULFO-ALPHA-D-GLUCOPYRANOSYL]-SN-GLYCEROL (three-letter code: SQD) (formula:  $C_{41}H_{78}O_{12}S$ ).

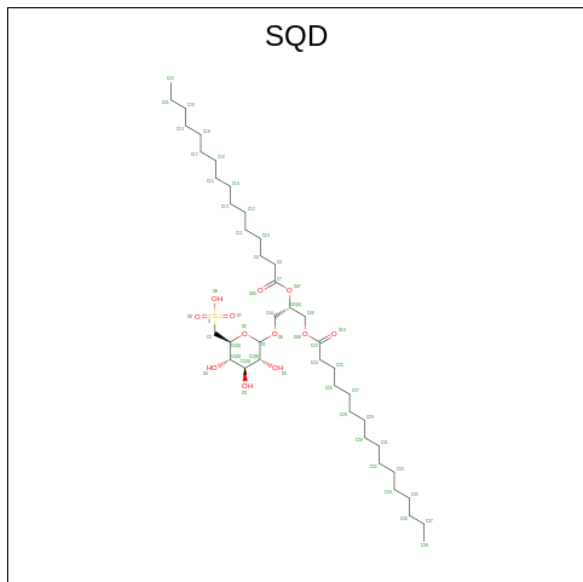

Mol	Chain	Residues	Atoms				ZeroOcc	AltConf
			Total	C	O	S		
26	A	1	Total 108	C 82	O 24	S 2	0	1
26	A	1	Total 54	C 41	O 12	S 1	0	0
26	F	1	Total 43	C 30	O 12	S 1	0	0
26	L	1	Total 54	C 41	O 12	S 1	0	0
26	a	1	Total 108	C 82	O 24	S 2	0	1
26	a	1	Total 54	C 41	O 12	S 1	0	0
26	b	1	Total 54	C 41	O 12	S 1	0	0
26	f	1	Total 43	C 30	O 12	S 1	0	0

- Molecule 27 is GLYCEROL (three-letter code: GOL) (formula:  $C_3H_8O_3$ ).





Mol	Chain	Residues	Atoms	ZeroOcc	AltConf
27	A	1	Total C O 6 3 3	0	0
27	A	1	Total C O 6 3 3	0	0
27	B	1	Total C O 6 3 3	0	0
27	B	1	Total C O 6 3 3	0	0
27	B	1	Total C O 6 3 3	0	0
27	C	1	Total C O 12 6 6	0	1
27	D	1	Total C O 6 3 3	0	0
27	O	1	Total C O 6 3 3	0	0
27	O	1	Total C O 6 3 3	0	0
27	V	1	Total C O 12 6 6	0	1
27	a	1	Total C O 6 3 3	0	0
27	a	1	Total C O 6 3 3	0	0
27	b	1	Total C O 6 3 3	0	0
27	b	1	Total C O 6 3 3	0	0

*Continued on next page...*

Continued from previous page...

Mol	Chain	Residues	Atoms			ZeroOcc	AltConf
27	c	1	Total	C	O	0	1
			12	6	6		
27	c	1	Total	C	O	0	0
			6	3	3		
27	d	1	Total	C	O	0	0
			6	3	3		
27	l	1	Total	C	O	0	1
			12	6	6		
27	o	1	Total	C	O	0	0
			6	3	3		
27	o	1	Total	C	O	0	0
			6	3	3		
27	v	1	Total	C	O	0	1
			12	6	6		

- Molecule 28 is CA-MN4-O5 CLUSTER (three-letter code: OEX) (formula:  $\text{CaMn}_4\text{O}_5$ ) (labeled as "Ligand of Interest" by depositor).

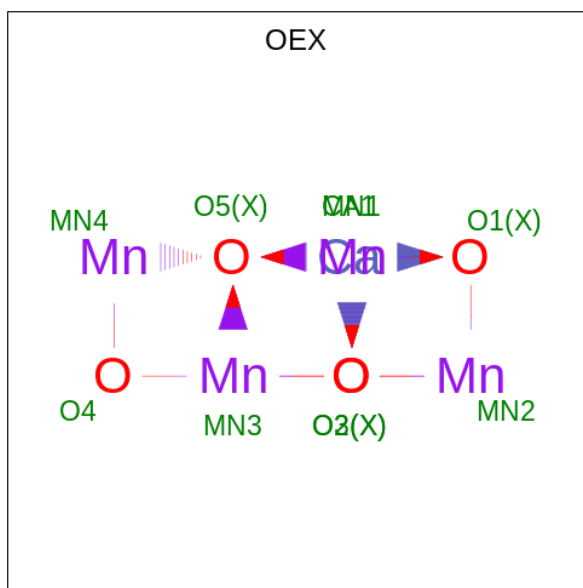

Mol	Chain	Residues	Atoms				ZeroOcc	AltConf
28	A	1	Total	Ca	Mn	O	0	1
			20	2	8	10		
28	a	1	Total	Ca	Mn	O	0	1
			20	2	8	10		

- Molecule 29 is 2,3-DIMETHYL-5-(3,7,11,15,19,23,27,31,35-NONAMETHYL-2,6,10,14,18,22,26,30,34-HEXATRIACONTANONAENYL-2,5-CYCLOHEXADIENE-1,4-DIONE-2,3-DIMETHYL-5-SOLANESYL-1,4-BENZOQUINONE (three-letter code: PL9) (formula:

C<sub>53</sub>H<sub>80</sub>O<sub>2</sub>) (labeled as "Ligand of Interest" by depositor).

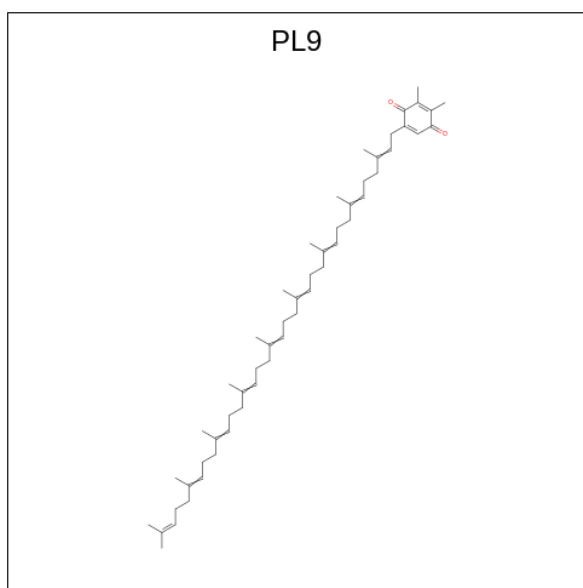

Mol	Chain	Residues	Atoms			ZeroOcc	AltConf
29	A	1	Total	C	O	0	1
			110	106	4		
29	D	1	Total	C	O	0	1
			110	106	4		
29	a	1	Total	C	O	0	1
			110	106	4		
29	d	1	Total	C	O	0	1
			110	106	4		

- Molecule 30 is UNKNOWN LIGAND (three-letter code: UNL) (formula: ).

Mol	Chain	Residues	Atoms			ZeroOcc	AltConf
30	A	1	Total	C	O	0	0
			28	23	5		
30	B	1	Total	C	O	0	0
			33	28	5		
30	D	2	Total	C	O	0	0
			57	51	6		
30	I	1	Total	C	O	0	0
			40	35	5		
30	J	1	Total	C		0	0
			10	10			
30	K	1	Total	C	O	0	1
			68	58	10		
30	X	1	Total	C	O	0	0
			18	16	2		

*Continued on next page...*

Continued from previous page...

Mol	Chain	Residues	Atoms			ZeroOcc	AltConf
30	a	1	Total	C	O	0	0
			30	25	5		
30	b	2	Total	C	O	0	0
			69	59	10		
30	c	1	Total	C	O	0	1
			64	54	10		
30	d	1	Total	C	O	0	0
			17	16	1		
30	i	1	Total	C	O	0	0
			40	35	5		
30	j	1	Total	C		0	0
			10	10			
30	l	1	Total	C		0	0
			10	10			
30	m	1	Total	C		0	0
			10	10			
30	x	1	Total	C	O	0	0
			18	16	2		

- Molecule 31 is BICARBONATE ION (three-letter code: BCT) (formula:  $\text{CHO}_3$ ) (labeled as "Ligand of Interest" by depositor).

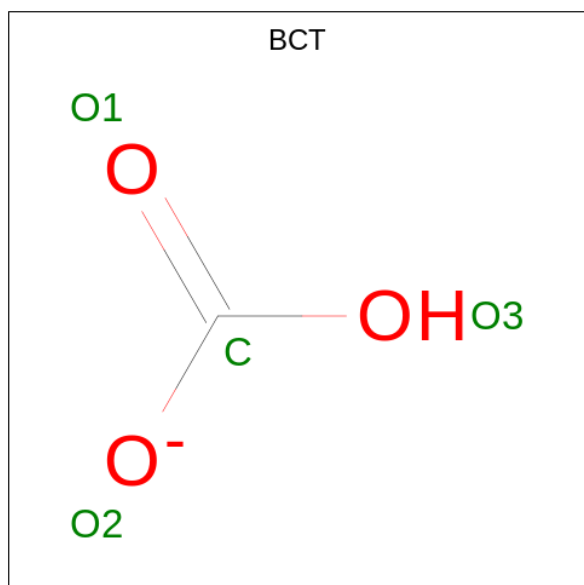

Mol	Chain	Residues	Atoms			ZeroOcc	AltConf
31	A	1	Total	C	O	0	1
			8	2	6		
31	d	1	Total	C	O	0	1
			8	2	6		

- Molecule 32 is 1,2-DIPALMITOYL-PHOSPHATIDYL-GLYCEROLE (three-letter code: LHG) (formula:  $C_{38}H_{75}O_{10}P$ ).

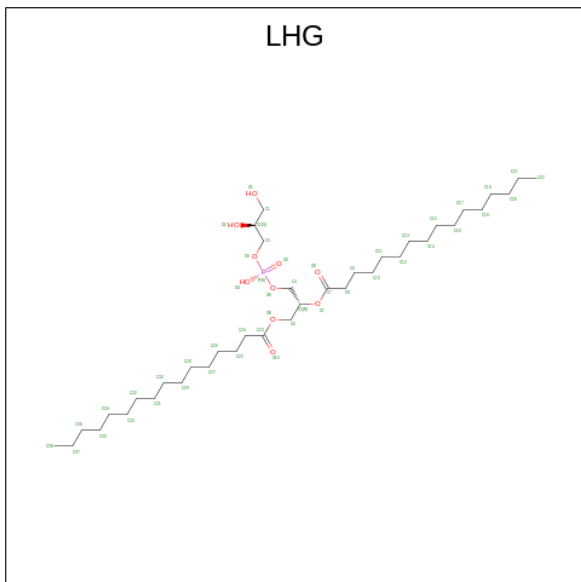

Mol	Chain	Residues	Atoms			ZeroOcc	AltConf	
			Total	C	O			P
32	A	1	98	76	20	2	0	1
32	D	1	98	76	20	2	0	1
32	D	1	98	76	20	2	0	1
32	E	1	84	62	20	2	0	1
32	L	1	98	76	20	2	0	1
32	a	1	84	62	20	2	0	1
32	b	1	98	76	20	2	0	1
32	d	1	98	76	20	2	0	1
32	d	1	98	76	20	2	0	1
32	d	1	98	76	20	2	0	1

- Molecule 33 is DODECYL-BETA-D-MALTOSE (three-letter code: LMT) (formula:  $C_{24}H_{46}O_{11}$ ).

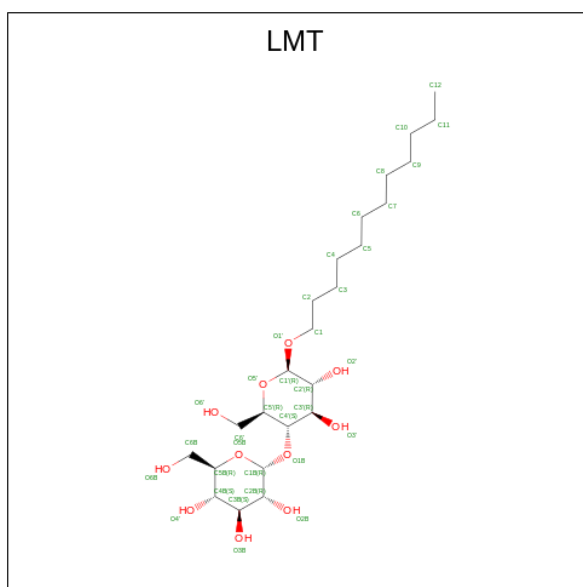

Mol	Chain	Residues	Atoms			ZeroOcc	AltConf
33	A	1	Total	C	O	0	0
			35	24	11		
33	B	1	Total	C	O	0	0
			35	24	11		
33	B	1	Total	C	O	0	0
			35	24	11		
33	B	1	Total	C	O	0	0
			25	19	6		
33	D	1	Total	C	O	0	0
			35	24	11		
33	F	1	Total	C	O	0	0
			35	24	11		
33	M	1	Total	C	O	0	0
			35	24	11		
33	T	1	Total	C	O	0	0
			35	24	11		
33	a	1	Total	C	O	0	0
			35	24	11		
33	b	1	Total	C	O	0	0
			25	19	6		
33	b	1	Total	C	O	0	0
			25	19	6		
33	e	1	Total	C	O	0	0
			35	24	11		
33	m	1	Total	C	O	0	0
			35	24	11		
33	t	1	Total	C	O	0	0
			26	19	7		

- Molecule 34 is 1,2-DISTEAROYL-MONOGALACTOSYL-DIGLYCERIDE (three-letter code: LMG) (formula: C<sub>45</sub>H<sub>86</sub>O<sub>10</sub>).

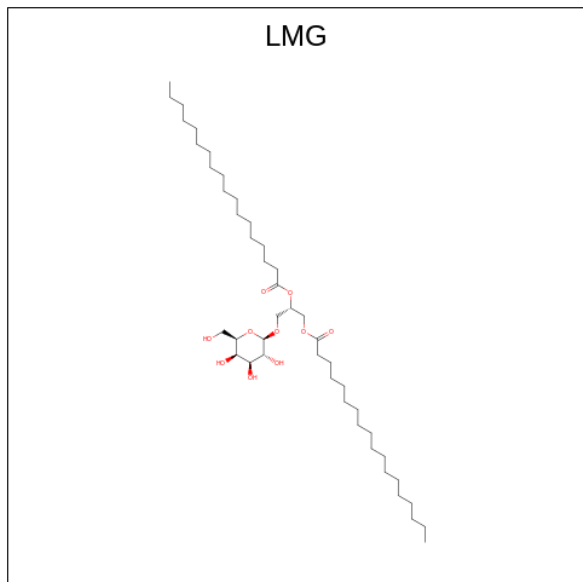

Mol	Chain	Residues	Atoms			ZeroOcc	AltConf
34	B	1	Total	C	O	0	0
			51	41	10		
34	C	1	Total	C	O	0	0
			51	41	10		
34	C	1	Total	C	O	0	0
			51	41	10		
34	C	1	Total	C	O	0	0
			51	41	10		
34	D	1	Total	C	O	0	0
			51	41	10		
34	c	1	Total	C	O	0	0
			51	41	10		
34	c	1	Total	C	O	0	0
			51	41	10		
34	c	1	Total	C	O	0	0
			51	41	10		
34	d	1	Total	C	O	0	0
			51	41	10		
34	m	1	Total	C	O	0	0
			51	41	10		
34	Z	1	Total	C	O	0	0
			37	27	10		
34	z	1	Total	C	O	0	0
			39	29	10		

- Molecule 35 is heptyl 1-thio-beta-D-glucopyranoside (three-letter code: HTG) (formula:  $C_{13}H_{26}O_5S$ ).

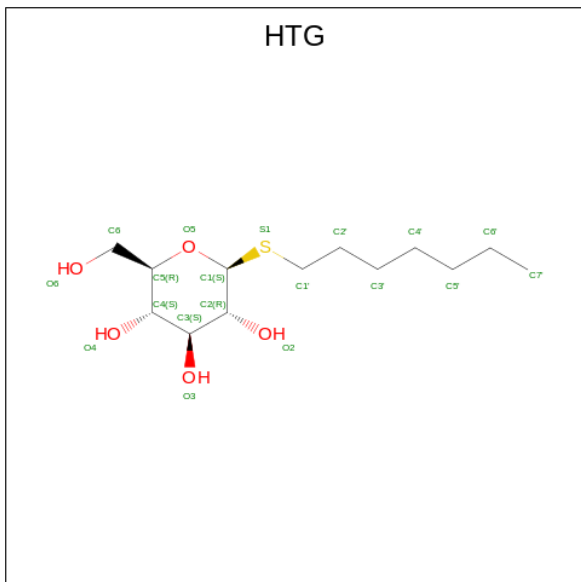

Mol	Chain	Residues	Atoms				ZeroOcc	AltConf
			Total	C	O	S		
35	B	1	19	13	5	1	0	0
35	B	1	19	13	5	1	0	0
35	C	1	19	13	5	1	0	0
35	D	1	16	10	5	1	0	0
35	V	1	11	6	5		0	0
35	b	1	19	13	5	1	0	0
35	b	1	19	13	5	1	0	0
35	b	1	19	13	5	1	0	0
35	c	1	19	13	5	1	0	0
35	d	1	16	10	5	1	0	0
35	o	1	19	13	5	1	0	0

- Molecule 36 is DIGALACTOSYL DIACYL GLYCEROL (DGDG) (three-letter code: DGD) (formula:  $C_{51}H_{96}O_{15}$ ).



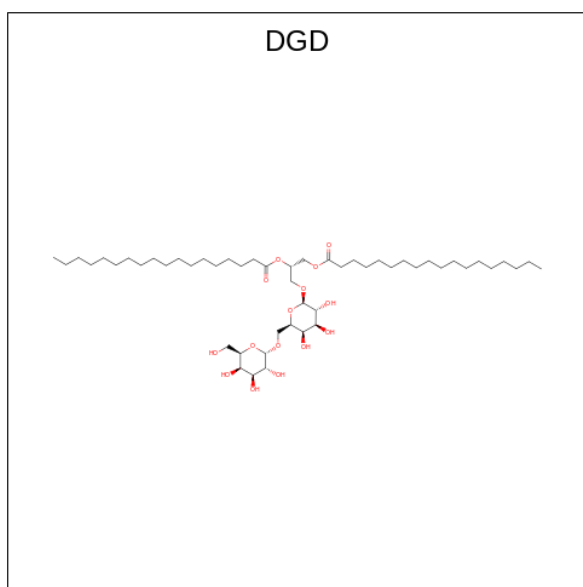

Mol	Chain	Residues	Atoms			ZeroOcc	AltConf
36	C	1	Total	C	O	0	1
			124	94	30		
36	C	1	Total	C	O	0	1
			124	94	30		
36	C	1	Total	C	O	0	0
			62	47	15		
36	H	1	Total	C	O	0	0
			62	47	15		
36	c	1	Total	C	O	0	1
			124	94	30		
36	c	1	Total	C	O	0	1
			124	94	30		
36	c	1	Total	C	O	0	0
			62	47	15		
36	h	1	Total	C	O	0	0
			62	47	15		

- Molecule 37 is CALCIUM ION (three-letter code: CA) (formula: Ca).

Mol	Chain	Residues	Atoms		ZeroOcc	AltConf
37	C	1	Total	Ca	0	0
			1	1		
37	F	1	Total	Ca	0	0
			1	1		
37	O	1	Total	Ca	0	0
			1	1		
37	c	2	Total	Ca	0	0
			2	2		

*Continued on next page...*

Continued from previous page...

Mol	Chain	Residues	Atoms	ZeroOcc	AltConf
37	f	1	Total Ca 1 1	0	0
37	o	1	Total Ca 1 1	0	0

- Molecule 38 is PROTOPORPHYRIN IX CONTAINING FE (three-letter code: HEM) (formula:  $C_{34}H_{32}FeN_4O_4$ ).

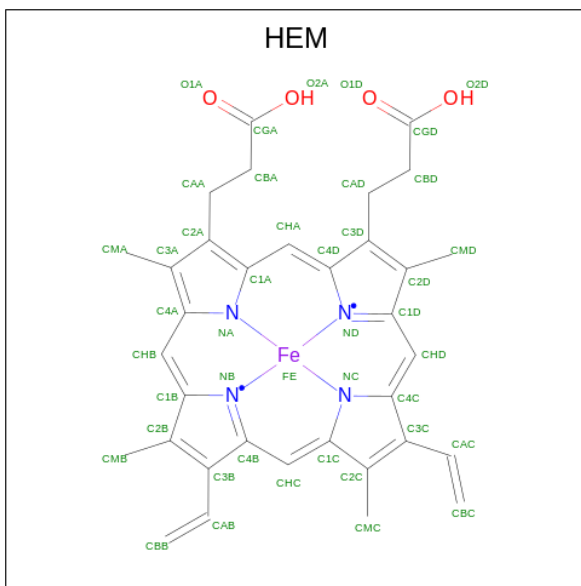

Mol	Chain	Residues	Atoms	ZeroOcc	AltConf
38	F	1	Total C Fe N O 43 34 1 4 4	0	0
38	f	1	Total C Fe N O 43 34 1 4 4	0	0

- Molecule 39 is MAGNESIUM ION (three-letter code: MG) (formula: Mg).

Mol	Chain	Residues	Atoms	ZeroOcc	AltConf
39	J	1	Total Mg 1 1	0	0
39	j	1	Total Mg 1 1	0	0

- Molecule 40 is HEME C (three-letter code: HEC) (formula:  $C_{34}H_{34}FeN_4O_4$ ).

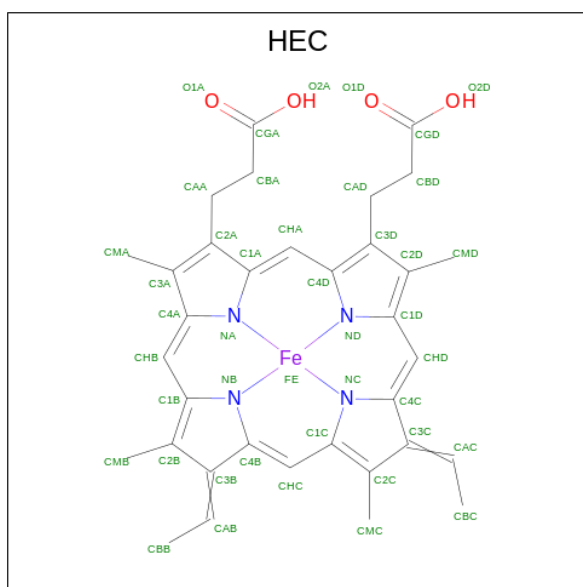

Mol	Chain	Residues	Atoms				ZeroOcc	AltConf	
40	V	1	Total	C	Fe	N	O	0	0
			43	34	1	4	4		
40	v	1	Total	C	Fe	N	O	0	0
			43	34	1	4	4		

- Molecule 41 is water.

Mol	Chain	Residues	Atoms		ZeroOcc	AltConf
41	A	136	Total	O	0	85
			220	220		
41	B	187	Total	O	0	2
			189	189		
41	C	169	Total	O	0	38
			206	206		
41	D	122	Total	O	0	34
			156	156		
41	E	17	Total	O	0	0
			17	17		
41	F	5	Total	O	0	0
			5	5		
41	H	22	Total	O	0	0
			22	22		
41	I	5	Total	O	0	0
			5	5		
41	J	7	Total	O	0	0
			7	7		
41	K	5	Total	O	0	0
			5	5		

*Continued on next page...*

*Continued from previous page...*

Mol	Chain	Residues	Atoms	ZeroOcc	AltConf
41	L	9	Total O 10 10	0	1
41	M	6	Total O 6 6	0	0
41	O	104	Total O 109 109	0	5
41	T	10	Total O 13 13	0	3
41	U	46	Total O 49 49	0	3
41	V	82	Total O 83 83	0	1
41	X	8	Total O 8 8	0	0
41	a	130	Total O 211 211	0	82
41	b	200	Total O 203 203	0	3
41	c	160	Total O 193 193	0	34
41	d	115	Total O 146 146	0	31
41	e	9	Total O 9 9	0	0
41	f	3	Total O 3 3	0	0
41	h	17	Total O 17 17	0	0
41	i	2	Total O 2 2	0	0
41	j	1	Total O 1 1	0	0
41	k	3	Total O 3 3	0	0
41	l	8	Total O 10 10	0	2
41	m	12	Total O 12 12	0	0
41	o	100	Total O 104 104	0	4
41	t	7	Total O 10 10	0	3

*Continued on next page...*

*Continued from previous page...*

<b>Mol</b>	<b>Chain</b>	<b>Residues</b>	<b>Atoms</b>	<b>ZeroOcc</b>	<b>AltConf</b>
41	u	50	Total O 51 51	0	1
41	v	58	Total O 60 60	0	2
41	x	8	Total O 8 8	0	0
41	y	2	Total O 2 2	0	0

### 3 Residue-property plots [i](#)

These plots are drawn for all protein, RNA, DNA and oligosaccharide chains in the entry. The first graphic for a chain summarises the proportions of the various outlier classes displayed in the second graphic. The second graphic shows the sequence view annotated by issues in geometry and electron density. Residues are color-coded according to the number of geometric quality criteria for which they contain at least one outlier: green = 0, yellow = 1, orange = 2 and red = 3 or more. A red dot above a residue indicates a poor fit to the electron density ( $RSRZ > 2$ ). Stretches of 2 or more consecutive residues without any outlier are shown as a green connector. Residues present in the sample, but not in the model, are shown in grey.

- Molecule 1: Photosystem II protein D1

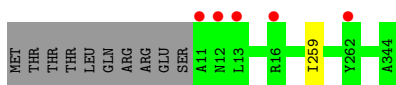

- Molecule 1: Photosystem II protein D1

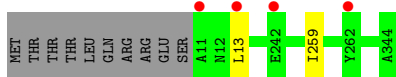

- Molecule 2: Photosystem II CP47 reaction center protein



- Molecule 2: Photosystem II CP47 reaction center protein

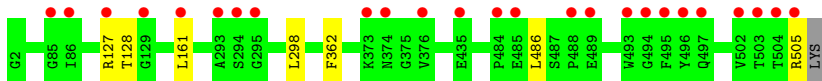

- Molecule 3: Photosystem II CP43 reaction center protein

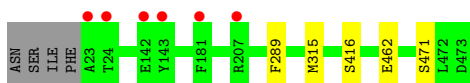

- Molecule 3: Photosystem II CP43 reaction center protein

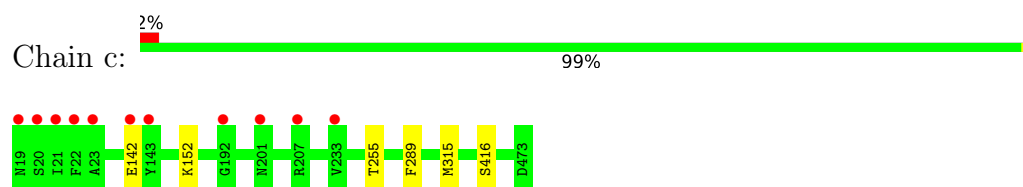

- Molecule 4: Photosystem II D2 protein

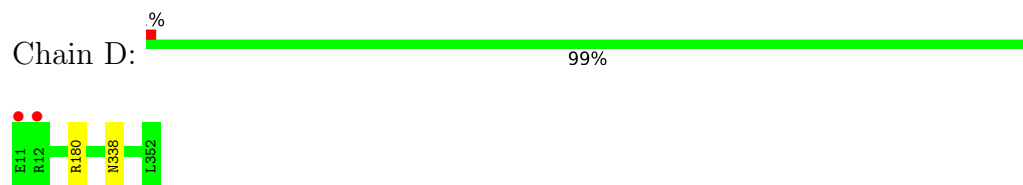

- Molecule 4: Photosystem II D2 protein

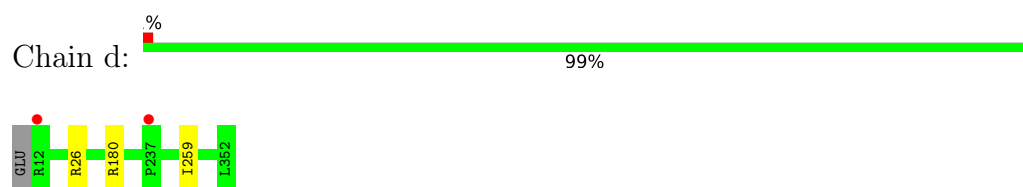

- Molecule 5: Cytochrome b559 subunit alpha

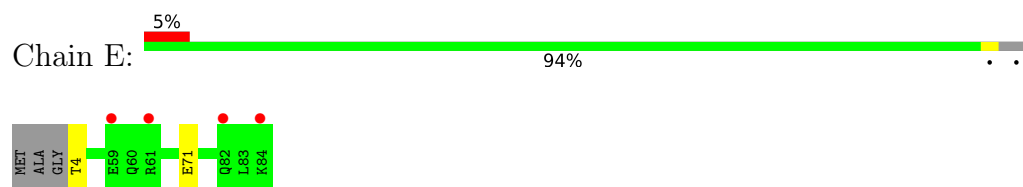

- Molecule 5: Cytochrome b559 subunit alpha

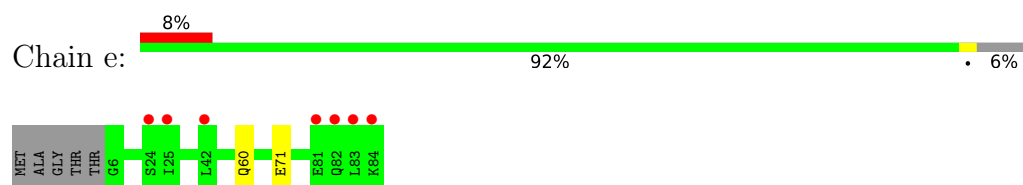

- Molecule 6: Cytochrome b559 subunit beta

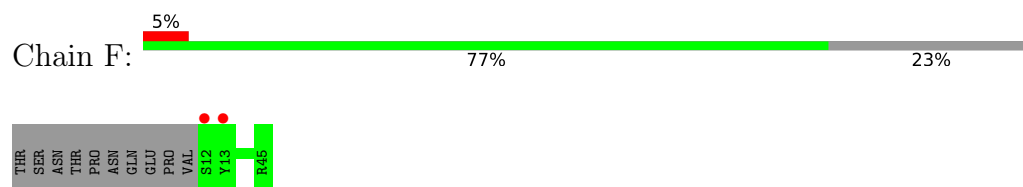

- Molecule 6: Cytochrome b559 subunit beta

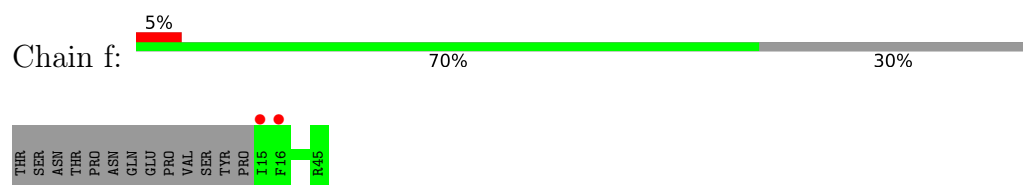

- Molecule 7: Photosystem II reaction center protein H

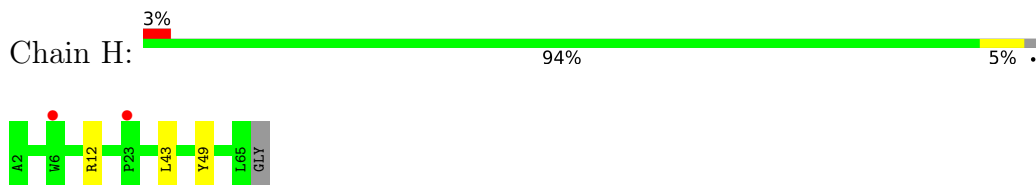

- Molecule 7: Photosystem II reaction center protein H

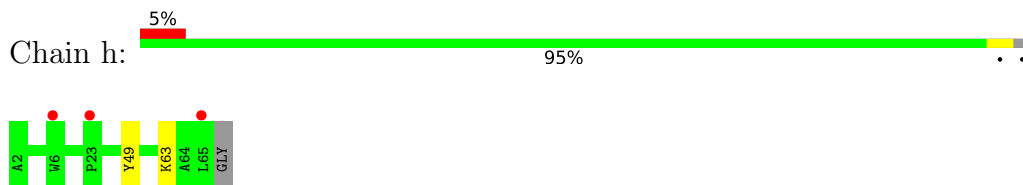

- Molecule 8: Photosystem II reaction center protein I

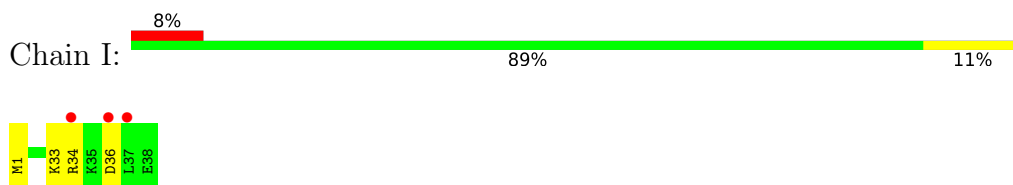

- Molecule 8: Photosystem II reaction center protein I

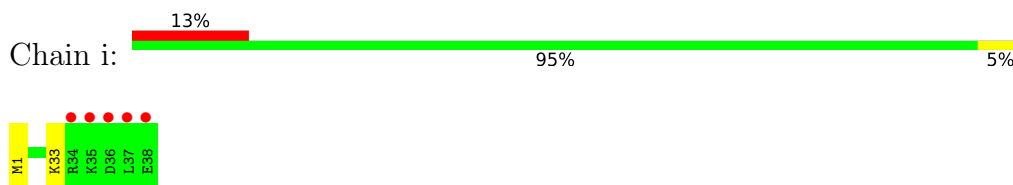

- Molecule 9: Photosystem II reaction center protein J

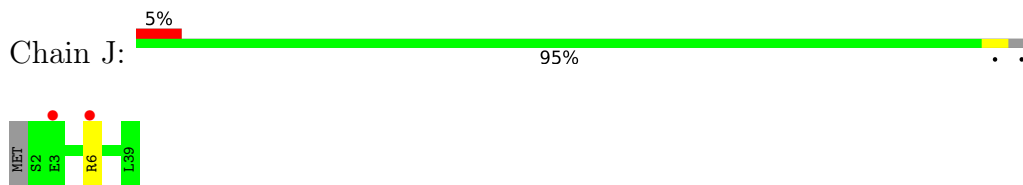

- Molecule 9: Photosystem II reaction center protein J

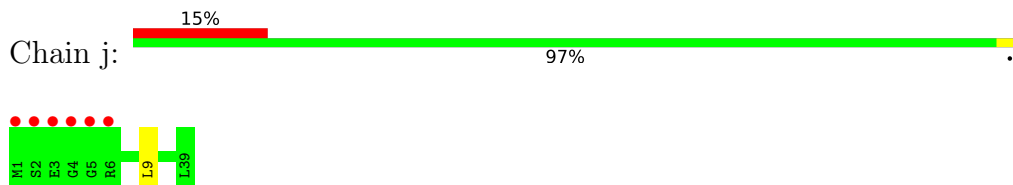

- Molecule 10: Photosystem II reaction center protein K

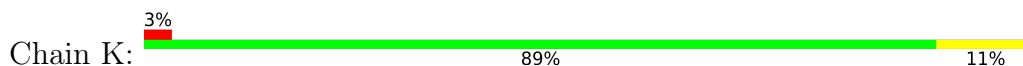





- Molecule 10: Photosystem II reaction center protein K

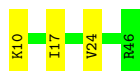

- Molecule 11: Photosystem II reaction center protein L

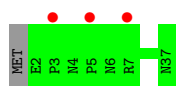

- Molecule 11: Photosystem II reaction center protein L

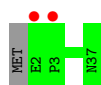

- Molecule 12: Photosystem II reaction center protein M

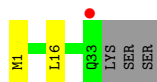
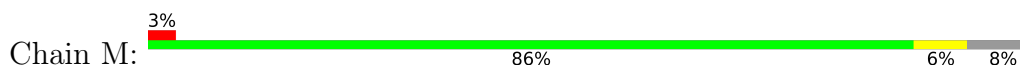

- Molecule 12: Photosystem II reaction center protein M

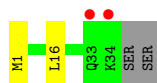
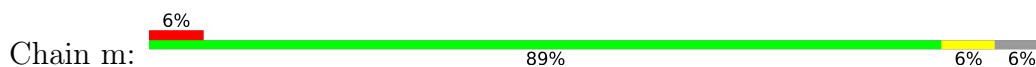

- Molecule 13: Photosystem II manganese-stabilizing polypeptide

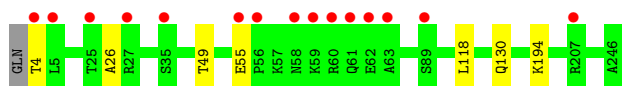

- Molecule 13: Photosystem II manganese-stabilizing polypeptide

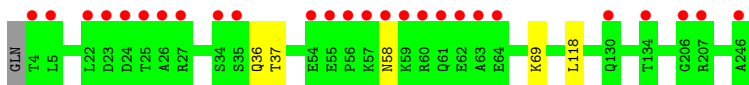

- Molecule 14: Photosystem II reaction center protein T

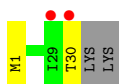
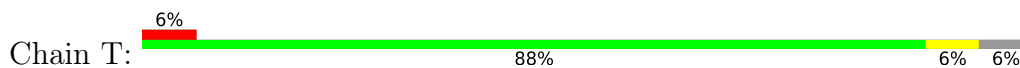

- Molecule 14: Photosystem II reaction center protein T

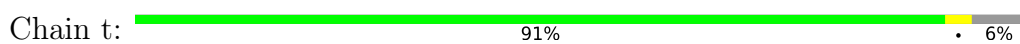

- Molecule 15: Photosystem II 12 kDa extrinsic protein

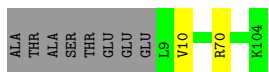
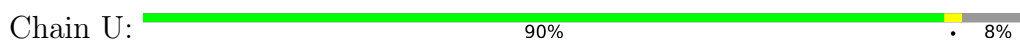

- Molecule 15: Photosystem II 12 kDa extrinsic protein



- Molecule 16: Cytochrome c-550



- Molecule 16: Cytochrome c-550

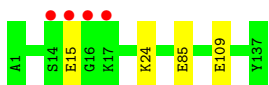

- Molecule 17: Photosystem II reaction center protein X

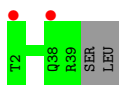

- Molecule 17: Photosystem II reaction center protein X

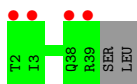

- Molecule 18: Photosystem II reaction center protein Ycf12

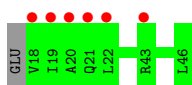

- Molecule 18: Photosystem II reaction center protein Ycf12

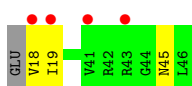
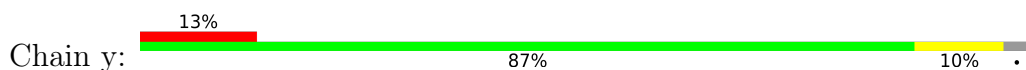

- Molecule 19: Photosystem II reaction center protein Z

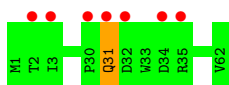

- Molecule 19: Photosystem II reaction center protein Z

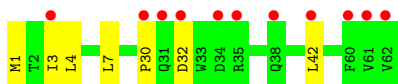
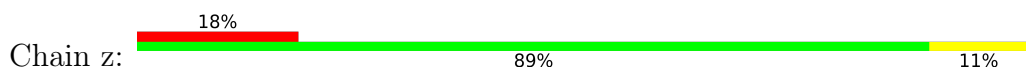

- Molecule 20: Photosystem II protein Y

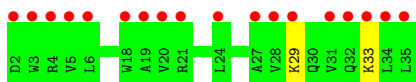
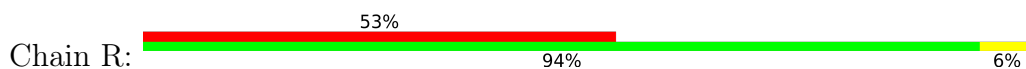

## 4 Data and refinement statistics

Property	Value	Source
Space group	P 21 21 21	Depositor
Cell constants a, b, c, $\alpha$ , $\beta$ , $\gamma$	125.75Å 231.60Å 288.28Å 90.00° 90.00° 90.00°	Depositor
Resolution (Å)	19.98 – 2.20 19.98 – 2.20	Depositor EDS
% Data completeness (in resolution range)	100.0 (19.98-2.20) 99.9 (19.98-2.20)	Depositor EDS
$R_{merge}$	(Not available)	Depositor
$R_{sym}$	(Not available)	Depositor
$\langle I/\sigma(I) \rangle$ <sup>1</sup>	1.42 (at 2.19Å)	Xtrriage
Refinement program	PHENIX (1.19.2_4158: ???)	Depositor
R, $R_{free}$	0.140 , 0.176 0.152 , 0.181	Depositor DCC
$R_{free}$ test set	21144 reflections (5.00%)	wwPDB-VP
Wilson B-factor (Å <sup>2</sup> )	50.0	Xtrriage
Anisotropy	0.485	Xtrriage
Bulk solvent $k_{sol}$ (e/Å <sup>3</sup> ), $B_{sol}$ (Å <sup>2</sup> )	0.35 , 81.6	EDS
L-test for twinning <sup>2</sup>	$\langle  L  \rangle = 0.51$ , $\langle L^2 \rangle = 0.34$	Xtrriage
Estimated twinning fraction	No twinning to report.	Xtrriage
$F_o, F_c$ correlation	0.98	EDS
Total number of atoms	62674	wwPDB-VP
Average B, all atoms (Å <sup>2</sup> )	65.0	wwPDB-VP

Xtrriage's analysis on translational NCS is as follows: *The largest off-origin peak in the Patterson function is 1.73% of the height of the origin peak. No significant pseudotranslation is detected.*

<sup>1</sup>Intensities estimated from amplitudes.

<sup>2</sup>Theoretical values of  $\langle |L| \rangle$ ,  $\langle L^2 \rangle$  for acentric reflections are 0.5, 0.333 respectively for untwinned datasets, and 0.375, 0.2 for perfectly twinned datasets.

## 5 Model quality [i](#)

### 5.1 Standard geometry [i](#)

Bond lengths and bond angles in the following residue types are not validated in this section: CL, HEC, LMT, DGD, MG, HEM, OEX, PHO, PL9, UNL, HTG, FME, SQD, FE2, BCT, LHG, GOL, LMG, CA, BCR, CLA

The Z score for a bond length (or angle) is the number of standard deviations the observed value is removed from the expected value. A bond length (or angle) with  $|Z| > 5$  is considered an outlier worth inspection. RMSZ is the root-mean-square of all Z scores of the bond lengths (or angles).

Mol	Chain	Bond lengths		Bond angles	
		RMSZ	# Z  >5	RMSZ	# Z  >5
1	A	0.42	0/4478	0.58	0/6098
1	a	0.42	0/4457	0.56	0/6069
2	B	0.43	0/4314	0.58	0/5879
2	b	0.41	0/4285	0.57	0/5841
3	C	0.40	0/4416	0.55	0/6013
3	c	0.40	0/4467	0.54	0/6082
4	D	0.46	0/3746	0.59	0/5102
4	d	0.44	0/3780	0.57	0/5147
5	E	0.39	0/681	0.57	0/928
5	e	0.38	0/690	0.54	0/939
6	F	0.41	0/284	0.53	0/387
6	f	0.35	0/269	0.50	0/365
7	H	0.39	0/519	0.60	0/708
7	h	0.37	0/530	0.57	0/722
8	I	0.35	0/311	0.53	0/419
8	i	0.40	0/311	0.55	0/419
9	J	0.38	0/278	0.51	0/376
9	j	0.36	0/283	0.52	0/383
10	K	0.39	0/303	0.53	0/416
10	k	0.37	0/303	0.50	0/416
11	L	0.40	0/318	0.57	0/433
11	l	0.43	0/318	0.54	0/433
12	M	0.43	0/261	0.51	0/357
12	m	0.38	0/279	0.49	0/380
13	O	0.41	0/1991	0.64	0/2698
13	o	0.40	0/1966	0.63	0/2665
14	T	0.46	0/310	0.61	0/419
14	t	0.46	0/301	0.58	0/406
15	U	0.43	0/811	0.62	0/1095
15	u	0.44	0/826	0.61	0/1116
16	V	0.40	0/1142	0.58	0/1545

Mol	Chain	Bond lengths		Bond angles	
		RMSZ	# Z  >5	RMSZ	# Z  >5
16	v	0.36	0/1139	0.55	0/1542
17	X	0.33	0/292	0.49	0/395
17	x	0.33	0/284	0.48	0/384
18	Y	0.32	0/216	0.52	0/289
18	y	0.30	0/216	0.50	0/289
19	Z	0.32	0/490	0.44	0/669
19	z	0.32	0/490	0.42	0/669
20	R	0.31	0/279	0.53	0/383
All	All	0.41	0/50634	0.57	0/68876

There are no bond length outliers.

There are no bond angle outliers.

There are no chirality outliers.

There are no planarity outliers.

## 5.2 Too-close contacts [i](#)

Due to software issues we are unable to calculate clashes - this section is therefore empty.

## 5.3 Torsion angles [i](#)

### 5.3.1 Protein backbone [i](#)

In the following table, the Percentiles column shows the percent Ramachandran outliers of the chain as a percentile score with respect to all X-ray entries followed by that with respect to entries of similar resolution.

The Analysed column shows the number of residues for which the backbone conformation was analysed, and the total number of residues.

Mol	Chain	Analysed	Favoured	Allowed	Outliers	Percentiles	
1	A	553/344 (161%)	544 (98%)	7 (1%)	2 (0%)	34	37
1	a	551/344 (160%)	541 (98%)	8 (2%)	2 (0%)	34	37
2	B	524/505 (104%)	518 (99%)	6 (1%)	0	100	100
2	b	521/505 (103%)	509 (98%)	12 (2%)	0	100	100
3	C	548/455 (120%)	540 (98%)	7 (1%)	1 (0%)	47	55
3	c	554/455 (122%)	544 (98%)	9 (2%)	1 (0%)	47	55

*Continued on next page...*

Continued from previous page...

Mol	Chain	Analysed	Favoured	Allowed	Outliers	Percentiles	
4	D	454/342 (133%)	438 (96%)	16 (4%)	0	100	100
4	d	457/342 (134%)	445 (97%)	12 (3%)	0	100	100
5	E	79/84 (94%)	78 (99%)	1 (1%)	0	100	100
5	e	79/84 (94%)	79 (100%)	0	0	100	100
6	F	32/44 (73%)	32 (100%)	0	0	100	100
6	f	30/44 (68%)	30 (100%)	0	0	100	100
7	H	62/65 (95%)	62 (100%)	0	0	100	100
7	h	63/65 (97%)	60 (95%)	2 (3%)	1 (2%)	9	7
8	I	36/38 (95%)	34 (94%)	1 (3%)	1 (3%)	5	2
8	i	36/38 (95%)	32 (89%)	4 (11%)	0	100	100
9	J	36/39 (92%)	36 (100%)	0	0	100	100
9	j	37/39 (95%)	37 (100%)	0	0	100	100
10	K	35/37 (95%)	35 (100%)	0	0	100	100
10	k	35/37 (95%)	34 (97%)	1 (3%)	0	100	100
11	L	36/37 (97%)	36 (100%)	0	0	100	100
11	l	36/37 (97%)	36 (100%)	0	0	100	100
12	M	32/36 (89%)	32 (100%)	0	0	100	100
12	m	34/36 (94%)	34 (100%)	0	0	100	100
13	O	251/244 (103%)	242 (96%)	8 (3%)	1 (0%)	34	37
13	o	249/244 (102%)	244 (98%)	5 (2%)	0	100	100
14	T	33/32 (103%)	33 (100%)	0	0	100	100
14	t	32/32 (100%)	32 (100%)	0	0	100	100
15	U	97/104 (93%)	92 (95%)	5 (5%)	0	100	100
15	u	99/104 (95%)	95 (96%)	4 (4%)	0	100	100
16	V	140/137 (102%)	136 (97%)	4 (3%)	0	100	100
16	v	140/137 (102%)	135 (96%)	5 (4%)	0	100	100
17	X	37/40 (92%)	36 (97%)	1 (3%)	0	100	100
17	x	36/40 (90%)	36 (100%)	0	0	100	100
18	Y	27/30 (90%)	25 (93%)	2 (7%)	0	100	100
18	y	27/30 (90%)	27 (100%)	0	0	100	100
19	Z	60/62 (97%)	58 (97%)	1 (2%)	1 (2%)	9	6

Continued on next page...

Continued from previous page...

Mol	Chain	Analysed	Favoured	Allowed	Outliers	Percentiles	
19	z	60/62 (97%)	59 (98%)	0	1 (2%)	9	6
20	R	32/34 (94%)	31 (97%)	1 (3%)	0	100	100
All	All	6180/5384 (115%)	6047 (98%)	122 (2%)	11 (0%)	47	55

5 of 11 Ramachandran outliers are listed below:

Mol	Chain	Res	Type
3	C	416	SER
8	I	36	ASP
13	O	26	ALA
3	c	416	SER
19	Z	31	GLN

### 5.3.2 Protein sidechains [i](#)

In the following table, the Percentiles column shows the percent sidechain outliers of the chain as a percentile score with respect to all X-ray entries followed by that with respect to entries of similar resolution.

The Analysed column shows the number of residues for which the sidechain conformation was analysed, and the total number of residues.

Mol	Chain	Analysed	Rotameric	Outliers	Percentiles	
1	A	444/279 (159%)	444 (100%)	0	100	100
1	a	442/279 (158%)	441 (100%)	1 (0%)	93	97
2	B	423/403 (105%)	418 (99%)	5 (1%)	71	83
2	b	420/403 (104%)	412 (98%)	8 (2%)	57	71
3	C	431/356 (121%)	426 (99%)	5 (1%)	71	83
3	c	437/356 (123%)	431 (99%)	6 (1%)	67	80
4	D	368/277 (133%)	366 (100%)	2 (0%)	88	94
4	d	372/277 (134%)	368 (99%)	4 (1%)	73	85
5	E	72/73 (99%)	70 (97%)	2 (3%)	43	56
5	e	72/73 (99%)	70 (97%)	2 (3%)	43	56
6	F	28/38 (74%)	28 (100%)	0	100	100
6	f	26/38 (68%)	26 (100%)	0	100	100
7	H	54/54 (100%)	51 (94%)	3 (6%)	21	25
7	h	55/54 (102%)	54 (98%)	1 (2%)	59	72

Continued on next page...



Continued from previous page...

Mol	Chain	Analysed	Rotameric	Outliers	Percentiles	
8	I	34/34 (100%)	32 (94%)	2 (6%)	19	23
8	i	34/34 (100%)	33 (97%)	1 (3%)	42	54
9	J	26/27 (96%)	25 (96%)	1 (4%)	33	42
9	j	26/27 (96%)	25 (96%)	1 (4%)	33	42
10	K	30/30 (100%)	26 (87%)	4 (13%)	4	3
10	k	30/30 (100%)	27 (90%)	3 (10%)	7	7
11	L	36/35 (103%)	36 (100%)	0	100	100
11	l	36/35 (103%)	36 (100%)	0	100	100
12	M	30/32 (94%)	28 (93%)	2 (7%)	16	18
12	m	32/32 (100%)	30 (94%)	2 (6%)	18	20
13	O	216/207 (104%)	210 (97%)	6 (3%)	43	56
13	o	213/207 (103%)	208 (98%)	5 (2%)	50	63
14	T	32/28 (114%)	30 (94%)	2 (6%)	18	20
14	t	31/28 (111%)	31 (100%)	0	100	100
15	U	86/89 (97%)	84 (98%)	2 (2%)	50	63
15	u	88/89 (99%)	86 (98%)	2 (2%)	50	63
16	V	123/117 (105%)	122 (99%)	1 (1%)	81	90
16	v	123/117 (105%)	119 (97%)	4 (3%)	38	49
17	X	32/33 (97%)	32 (100%)	0	100	100
17	x	31/33 (94%)	31 (100%)	0	100	100
18	Y	22/23 (96%)	22 (100%)	0	100	100
18	y	22/23 (96%)	19 (86%)	3 (14%)	3	3
19	Z	52/52 (100%)	51 (98%)	1 (2%)	57	71
19	z	52/52 (100%)	46 (88%)	6 (12%)	5	5
20	R	29/29 (100%)	27 (93%)	2 (7%)	15	16
All	All	5110/4403 (116%)	5021 (98%)	89 (2%)	57	74

5 of 89 residues with a non-rotameric sidechain are listed below:

Mol	Chain	Res	Type
5	e	71	GLU
15	u	10[A]	VAL
8	i	33	LYS

Continued on next page...

*Continued from previous page...*

Mol	Chain	Res	Type
12	m	16[B]	LEU
16	v	85	GLU

Sometimes sidechains can be flipped to improve hydrogen bonding and reduce clashes. All (3) such sidechains are listed below:

Mol	Chain	Res	Type
4	D	61	HIS
5	E	60	GLN
13	o	58	ASN

### 5.3.3 RNA [i](#)

There are no RNA molecules in this entry.

## 5.4 Non-standard residues in protein, DNA, RNA chains [i](#)

6 non-standard protein/DNA/RNA residues are modelled in this entry.

In the following table, the Counts columns list the number of bonds (or angles) for which Mogul statistics could be retrieved, the number of bonds (or angles) that are observed in the model and the number of bonds (or angles) that are defined in the Chemical Component Dictionary. The Link column lists molecule types, if any, to which the group is linked. The Z score for a bond length (or angle) is the number of standard deviations the observed value is removed from the expected value. A bond length (or angle) with  $|Z| > 2$  is considered an outlier worth inspection. RMSZ is the root-mean-square of all Z scores of the bond lengths (or angles).

Mol	Type	Chain	Res	Link	Bond lengths			Bond angles		
					Counts	RMSZ	# Z  > 2	Counts	RMSZ	# Z  > 2
14	FME	T	1	14	8,9,10	0.63	0	7,9,11	1.62	2 (28%)
14	FME	t	1	14	8,9,10	0.65	0	7,9,11	1.47	2 (28%)
8	FME	i	1	8	8,9,10	0.70	0	7,9,11	1.20	1 (14%)
12	FME	M	1	12	8,9,10	0.57	0	7,9,11	1.33	1 (14%)
8	FME	I	1	8	8,9,10	0.58	0	7,9,11	1.20	1 (14%)
12	FME	m	1	12	8,9,10	0.52	0	7,9,11	1.52	2 (28%)

In the following table, the Chirals column lists the number of chiral outliers, the number of chiral centers analysed, the number of these observed in the model and the number defined in the Chemical Component Dictionary. Similar counts are reported in the Torsion and Rings columns. '-' means no outliers of that kind were identified.

Mol	Type	Chain	Res	Link	Chirals	Torsions	Rings
14	FME	T	1	14	-	0/7/9/11	-
14	FME	t	1	14	-	0/7/9/11	-
8	FME	i	1	8	-	0/7/9/11	-
12	FME	M	1	12	-	1/7/9/11	-
8	FME	I	1	8	-	0/7/9/11	-
12	FME	m	1	12	-	2/7/9/11	-

There are no bond length outliers.

The worst 5 of 9 bond angle outliers are listed below:

Mol	Chain	Res	Type	Atoms	Z	Observed(°)	Ideal(°)
12	m	1	FME	CA-N-CN	-2.62	118.80	122.82
14	T	1	FME	CA-N-CN	2.49	126.66	122.82
14	t	1	FME	O-C-CA	-2.39	118.50	124.78
14	T	1	FME	CG-CB-CA	2.39	119.59	112.95
14	t	1	FME	CA-N-CN	-2.38	119.17	122.82

There are no chirality outliers.

All (3) torsion outliers are listed below:

Mol	Chain	Res	Type	Atoms
12	M	1	FME	O1-CN-N-CA
12	m	1	FME	O1-CN-N-CA
12	m	1	FME	O-C-CA-CB

There are no ring outliers.

No monomer is involved in short contacts.

## 5.5 Carbohydrates [i](#)

There are no monosaccharides in this entry.

## 5.6 Ligand geometry [i](#)

Of 274 ligands modelled in this entry, 21 are monoatomic and 20 are unknown - leaving 233 for Mogul analysis.

In the following table, the Counts columns list the number of bonds (or angles) for which Mogul statistics could be retrieved, the number of bonds (or angles) that are observed in the model and the number of bonds (or angles) that are defined in the Chemical Component Dictionary. The

Link column lists molecule types, if any, to which the group is linked. The Z score for a bond length (or angle) is the number of standard deviations the observed value is removed from the expected value. A bond length (or angle) with  $|Z| > 2$  is considered an outlier worth inspection. RMSZ is the root-mean-square of all Z scores of the bond lengths (or angles).

Mol	Type	Chain	Res	Link	Bond lengths			Bond angles		
					Counts	RMSZ	# Z  > 2	Counts	RMSZ	# Z  > 2
24	PHO	a	407[B]	-	51,69,69	1.85	8 (15%)	47,99,99	1.81	11 (23%)
27	GOL	v	202[A]	-	5,5,5	1.27	0	5,5,5	0.72	0
23	CLA	c	503	-	65,73,73	2.02	14 (21%)	76,113,113	2.65	26 (34%)
23	CLA	B	609	-	65,73,73	1.99	16 (24%)	76,113,113	2.76	26 (34%)
40	HEC	V	201	16	32,50,50	1.95	4 (12%)	24,82,82	2.25	7 (29%)
23	CLA	C	502	-	65,73,73	1.98	16 (24%)	76,113,113	2.81	30 (39%)
23	CLA	c	509	-	65,73,73	2.15	16 (24%)	76,113,113	2.72	27 (35%)
25	BCR	c	515	-	41,41,41	0.98	1 (2%)	56,56,56	1.64	11 (19%)
28	OEX	A	413[B]	41,1,3	0,15,15	-	-	-	-	-
29	PL9	d	405[A]	-	55,55,55	0.65	1 (1%)	68,69,69	1.63	17 (25%)
32	LHG	L	102[B]	-	48,48,48	0.92	2 (4%)	51,54,54	1.08	2 (3%)
23	CLA	b	605	-	65,73,73	1.94	15 (23%)	76,113,113	2.94	27 (35%)
36	DGD	c	519	-	63,63,67	0.88	4 (6%)	77,77,81	1.02	5 (6%)
28	OEX	A	413[A]	41,1,3	0,15,15	-	-	-	-	-
24	PHO	A	407[B]	-	51,69,69	1.75	7 (13%)	47,99,99	1.82	12 (25%)
23	CLA	A	406[A]	41	65,73,73	1.96	16 (24%)	76,113,113	2.81	29 (38%)
32	LHG	b	630[A]	-	48,48,48	0.85	3 (6%)	51,54,54	1.03	4 (7%)
34	LMG	C	501	-	51,51,55	0.92	2 (3%)	59,59,63	1.44	7 (11%)
23	CLA	d	402[B]	-	65,73,73	2.02	16 (24%)	76,113,113	2.83	29 (38%)
36	DGD	C	517[B]	-	63,63,67	0.85	2 (3%)	77,77,81	1.09	7 (9%)
28	OEX	a	412[B]	41,1,3	0,15,15	-	-	-	-	-
35	HTG	d	409	-	16,16,19	1.01	1 (6%)	20,21,24	1.60	2 (10%)
25	BCR	B	618	-	41,41,41	0.97	1 (2%)	56,56,56	1.37	9 (16%)
23	CLA	C	513	-	65,73,73	2.06	15 (23%)	76,113,113	2.75	32 (42%)
27	GOL	l	102[A]	-	5,5,5	0.96	0	5,5,5	0.97	0
23	CLA	B	607	41	65,73,73	1.99	18 (27%)	76,113,113	2.83	28 (36%)
23	CLA	B	608	-	65,73,73	1.96	14 (21%)	76,113,113	2.84	33 (43%)
23	CLA	D	402[B]	-	65,73,73	2.07	16 (24%)	76,113,113	2.85	29 (38%)
26	SQD	a	410[B]	-	53,54,54	0.97	3 (5%)	62,65,65	1.64	11 (17%)
23	CLA	b	613	-	65,73,73	1.97	14 (21%)	76,113,113	2.74	28 (36%)
27	GOL	b	624	-	5,5,5	1.12	1 (20%)	5,5,5	0.79	0
26	SQD	F	103	-	42,43,54	1.19	4 (9%)	51,54,65	2.14	14 (27%)

Mol	Type	Chain	Res	Link	Bond lengths			Bond angles		
					Counts	RMSZ	# Z  > 2	Counts	RMSZ	# Z  > 2
35	HTG	b	622	-	19,19,19	1.15	2 (10%)	23,24,24	1.94	7 (30%)
23	CLA	D	402[A]	-	65,73,73	1.99	16 (24%)	76,113,113	2.87	29 (38%)
26	SQD	b	620	-	53,54,54	1.05	3 (5%)	62,65,65	1.69	12 (19%)
31	BCT	A	416[A]	21	2,3,3	0.54	0	2,3,3	1.81	1 (50%)
32	LHG	D	407[B]	-	48,48,48	0.91	2 (4%)	51,54,54	1.00	3 (5%)
25	BCR	C	515	-	41,41,41	1.04	1 (2%)	56,56,56	1.42	8 (14%)
33	LMT	M	101	-	36,36,36	1.10	3 (8%)	47,47,47	1.17	4 (8%)
36	DGD	H	102	-	63,63,67	0.86	4 (6%)	77,77,81	1.03	6 (7%)
26	SQD	A	410[B]	-	53,54,54	0.93	3 (5%)	62,65,65	1.77	11 (17%)
32	LHG	d	407[B]	-	48,48,48	0.91	2 (4%)	51,54,54	1.03	3 (5%)
34	LMG	c	501	-	51,51,55	0.91	2 (3%)	59,59,63	1.23	6 (10%)
27	GOL	D	412	-	5,5,5	1.42	2 (40%)	5,5,5	0.89	0
33	LMT	D	401	-	36,36,36	0.93	2 (5%)	47,47,47	1.07	2 (4%)
23	CLA	C	514	-	65,73,73	2.05	15 (23%)	76,113,113	2.72	28 (36%)
27	GOL	a	418	-	5,5,5	1.31	1 (20%)	5,5,5	0.85	0
32	LHG	D	406[B]	-	48,48,48	0.85	2 (4%)	51,54,54	0.99	3 (5%)
33	LMT	B	626	-	36,36,36	1.18	4 (11%)	47,47,47	1.38	5 (10%)
27	GOL	O	303	-	5,5,5	1.00	0	5,5,5	1.07	1 (20%)
25	BCR	h	101	-	41,41,41	1.02	1 (2%)	56,56,56	1.43	11 (19%)
32	LHG	D	406[A]	-	48,48,48	0.86	2 (4%)	51,54,54	0.99	3 (5%)
34	LMG	Z	101	-	37,37,55	1.01	2 (5%)	45,45,63	1.48	6 (13%)
25	BCR	C	516	-	41,41,41	1.03	1 (2%)	56,56,56	1.29	6 (10%)
29	PL9	a	413[B]	-	55,55,55	0.64	2 (3%)	68,69,69	1.90	22 (32%)
23	CLA	B	603	-	65,73,73	2.03	16 (24%)	76,113,113	2.87	28 (36%)
27	GOL	B	625	-	5,5,5	1.01	0	5,5,5	0.95	0
31	BCT	d	401[B]	21	2,3,3	0.60	0	2,3,3	1.27	0
23	CLA	b	602	-	65,73,73	2.05	16 (24%)	76,113,113	2.87	33 (43%)
23	CLA	B	605	-	65,73,73	1.98	16 (24%)	76,113,113	2.92	27 (35%)
23	CLA	b	611	-	65,73,73	1.96	17 (26%)	76,113,113	2.86	26 (34%)
23	CLA	c	511	-	65,73,73	2.01	16 (24%)	76,113,113	2.81	31 (40%)
23	CLA	b	616	-	65,73,73	2.02	15 (23%)	76,113,113	2.85	27 (35%)
27	GOL	A	418	-	5,5,5	1.42	1 (20%)	5,5,5	0.96	1 (20%)
32	LHG	A	419[B]	-	48,48,48	0.86	2 (4%)	51,54,54	1.19	5 (9%)
36	DGD	c	517[A]	-	63,63,67	0.85	2 (3%)	77,77,81	1.12	6 (7%)
32	LHG	D	407[A]	-	48,48,48	0.92	2 (4%)	51,54,54	0.99	4 (7%)

Mol	Type	Chain	Res	Link	Bond lengths			Bond angles		
					Counts	RMSZ	# Z  > 2	Counts	RMSZ	# Z  > 2
23	CLA	c	502	-	65,73,73	1.97	16 (24%)	76,113,113	2.75	27 (35%)
24	PHO	a	407[A]	-	51,69,69	1.83	8 (15%)	47,99,99	1.71	10 (21%)
32	LHG	E	101[B]	-	41,41,48	1.05	2 (4%)	44,47,54	1.10	4 (9%)
25	BCR	A	409	-	41,41,41	0.98	1 (2%)	56,56,56	1.43	9 (16%)
25	BCR	c	516	-	41,41,41	1.02	1 (2%)	56,56,56	1.40	11 (19%)
27	GOL	o	304	-	5,5,5	0.97	0	5,5,5	1.10	0
23	CLA	b	603	-	65,73,73	2.05	16 (24%)	76,113,113	2.86	33 (43%)
29	PL9	D	405[B]	-	55,55,55	0.63	2 (3%)	68,69,69	1.67	17 (25%)
32	LHG	L	102[A]	-	48,48,48	0.89	2 (4%)	51,54,54	1.15	3 (5%)
24	PHO	A	407[A]	-	51,69,69	1.78	8 (15%)	47,99,99	1.77	11 (23%)
23	CLA	c	514	-	65,73,73	2.10	17 (26%)	76,113,113	2.79	29 (38%)
23	CLA	c	507	-	65,73,73	2.04	16 (24%)	76,113,113	2.76	28 (36%)
27	GOL	B	627	-	5,5,5	0.97	0	5,5,5	1.01	0
25	BCR	k	101	-	41,41,41	1.02	1 (2%)	56,56,56	1.50	11 (19%)
23	CLA	d	402[A]	-	65,73,73	1.94	17 (26%)	76,113,113	2.79	29 (38%)
32	LHG	a	419[B]	-	41,41,48	1.03	2 (4%)	44,47,54	0.94	2 (4%)
28	OEX	a	412[A]	41,1,3	0,15,15	-	-	-	-	-
36	DGD	C	517[A]	-	63,63,67	0.81	2 (3%)	77,77,81	1.21	8 (10%)
23	CLA	C	504	-	65,73,73	1.98	16 (24%)	76,113,113	2.81	27 (35%)
27	GOL	A	411	-	5,5,5	1.11	0	5,5,5	0.80	0
33	LMT	b	627	-	25,25,36	0.87	0	30,30,47	1.12	3 (10%)
36	DGD	C	519	-	63,63,67	0.89	3 (4%)	77,77,81	1.00	4 (5%)
23	CLA	C	511	-	65,73,73	2.03	17 (26%)	76,113,113	2.91	29 (38%)
38	HEM	f	101	6,5	41,50,50	1.30	5 (12%)	45,82,82	1.84	10 (22%)
26	SQD	a	410[A]	-	53,54,54	0.95	3 (5%)	62,65,65	1.77	13 (20%)
25	BCR	B	619	-	41,41,41	1.06	1 (2%)	56,56,56	1.32	7 (12%)
23	CLA	c	512	3	65,73,73	2.10	17 (26%)	76,113,113	2.84	29 (38%)
27	GOL	d	411	-	5,5,5	0.98	0	5,5,5	1.10	0
23	CLA	b	607	41	65,73,73	1.99	17 (26%)	76,113,113	2.72	27 (35%)
34	LMG	C	521	-	51,51,55	1.06	3 (5%)	59,59,63	1.34	6 (10%)
23	CLA	a	406[B]	41	65,73,73	2.00	15 (23%)	76,113,113	2.84	27 (35%)
27	GOL	c	526[B]	-	5,5,5	1.02	0	5,5,5	0.91	0
27	GOL	o	303	-	5,5,5	0.97	0	5,5,5	0.97	0
35	HTG	D	410	-	16,16,19	1.04	1 (6%)	20,21,24	1.59	1 (5%)
33	LMT	a	416	-	36,36,36	1.00	1 (2%)	47,47,47	1.01	1 (2%)
23	CLA	A	404[B]	-	65,73,73	2.09	16 (24%)	76,113,113	2.81	30 (39%)

Mol	Type	Chain	Res	Link	Bond lengths			Bond angles		
					Counts	RMSZ	# Z  > 2	Counts	RMSZ	# Z  > 2
25	BCR	H	101	-	41,41,41	1.01	1 (2%)	56,56,56	1.44	7 (12%)
26	SQD	A	410[A]	-	53,54,54	0.93	3 (5%)	62,65,65	1.81	10 (16%)
23	CLA	D	403	-	65,73,73	2.07	16 (24%)	76,113,113	2.77	29 (38%)
32	LHG	d	407[A]	-	48,48,48	0.92	2 (4%)	51,54,54	0.99	3 (5%)
32	LHG	d	406[B]	-	48,48,48	0.90	2 (4%)	51,54,54	1.07	4 (7%)
34	LMG	D	411	39	51,51,55	0.82	3 (5%)	59,59,63	1.04	3 (5%)
23	CLA	C	506	-	65,73,73	1.96	16 (24%)	76,113,113	2.73	27 (35%)
23	CLA	C	510	-	65,73,73	2.08	17 (26%)	76,113,113	2.76	28 (36%)
33	LMT	A	420	-	36,36,36	1.03	2 (5%)	47,47,47	1.14	4 (8%)
33	LMT	T	101	-	36,36,36	1.06	3 (8%)	47,47,47	1.06	3 (6%)
36	DGD	C	518[B]	-	63,63,67	0.88	2 (3%)	77,77,81	0.97	4 (5%)
33	LMT	B	629	-	25,25,36	0.89	2 (8%)	30,30,47	1.14	3 (10%)
29	PL9	a	413[A]	-	55,55,55	0.65	2 (3%)	68,69,69	2.00	22 (32%)
34	LMG	d	410	39	51,51,55	0.87	2 (3%)	59,59,63	1.14	5 (8%)
23	CLA	a	404[B]	-	65,73,73	2.03	16 (24%)	76,113,113	2.85	32 (42%)
31	BCT	d	401[A]	21	2,3,3	0.57	0	2,3,3	1.58	1 (50%)
27	GOL	b	628	-	5,5,5	0.31	0	5,5,5	1.43	1 (20%)
27	GOL	c	527	-	5,5,5	1.13	0	5,5,5	0.92	0
36	DGD	C	518[A]	-	63,63,67	0.89	3 (4%)	77,77,81	1.02	5 (6%)
23	CLA	C	512	3	65,73,73	2.06	17 (26%)	76,113,113	2.67	26 (34%)
23	CLA	a	408	-	65,73,73	1.96	15 (23%)	76,113,113	2.91	29 (38%)
32	LHG	A	419[A]	-	48,48,48	0.84	2 (4%)	51,54,54	1.31	6 (11%)
32	LHG	E	101[A]	-	41,41,48	1.06	2 (4%)	44,47,54	1.11	3 (6%)
25	BCR	t	102	-	41,41,41	1.00	1 (2%)	56,56,56	1.67	13 (23%)
27	GOL	V	203[B]	-	5,5,5	1.01	0	5,5,5	0.94	0
23	CLA	A	405[B]	41	65,73,73	2.02	15 (23%)	76,113,113	2.73	29 (38%)
33	LMT	F	101	-	36,36,36	1.08	1 (2%)	47,47,47	1.06	3 (6%)
27	GOL	B	622	-	5,5,5	0.97	0	5,5,5	1.14	1 (20%)
23	CLA	c	513	-	65,73,73	2.07	16 (24%)	76,113,113	2.78	29 (38%)
23	CLA	B	615	-	65,73,73	1.98	15 (23%)	76,113,113	2.86	26 (34%)
29	PL9	D	405[A]	-	55,55,55	0.62	2 (3%)	68,69,69	1.64	18 (26%)
33	LMT	m	103	-	36,36,36	1.03	2 (5%)	47,47,47	1.08	3 (6%)
23	CLA	c	504	-	65,73,73	2.05	16 (24%)	76,113,113	2.78	25 (32%)
34	LMG	C	520	-	51,51,55	0.92	2 (3%)	59,59,63	1.12	4 (6%)
35	HTG	B	623	-	19,19,19	0.99	2 (10%)	23,24,24	1.13	3 (13%)



Mol	Type	Chain	Res	Link	Bond lengths			Bond angles		
					Counts	RMSZ	# Z  > 2	Counts	RMSZ	# Z  > 2
35	HTG	B	621	-	19,19,19	0.77	1 (5%)	23,24,24	1.49	1 (4%)
38	HEM	F	102	6,5	41,50,50	1.30	5 (12%)	45,82,82	2.14	13 (28%)
23	CLA	B	604	-	65,73,73	2.01	18 (27%)	76,113,113	2.63	26 (34%)
23	CLA	B	610	41	65,73,73	2.04	17 (26%)	76,113,113	2.83	29 (38%)
23	CLA	C	509	-	65,73,73	2.11	17 (26%)	76,113,113	2.72	25 (32%)
24	PHO	A	417[B]	-	51,69,69	1.86	8 (15%)	47,99,99	1.89	12 (25%)
32	LHG	a	419[A]	-	41,41,48	1.04	2 (4%)	44,47,54	0.92	2 (4%)
25	BCR	B	617	-	41,41,41	1.08	1 (2%)	56,56,56	1.29	4 (7%)
24	PHO	a	415[B]	-	51,69,69	1.89	8 (15%)	47,99,99	1.88	11 (23%)
32	LHG	d	412[B]	-	48,48,48	0.92	2 (4%)	51,54,54	1.08	5 (9%)
24	PHO	A	417[A]	-	51,69,69	1.87	8 (15%)	47,99,99	1.93	12 (25%)
23	CLA	d	403	-	65,73,73	2.03	16 (24%)	76,113,113	2.79	28 (36%)
35	HTG	c	522	-	19,19,19	0.94	1 (5%)	23,24,24	1.64	3 (13%)
24	PHO	a	415[A]	-	51,69,69	1.86	9 (17%)	47,99,99	1.99	13 (27%)
35	HTG	V	202	-	11,11,19	0.31	0	15,15,24	1.01	1 (6%)
23	CLA	b	609	-	65,73,73	2.01	15 (23%)	76,113,113	2.76	28 (36%)
26	SQD	f	102	-	42,43,54	1.18	3 (7%)	51,54,65	1.57	11 (21%)
35	HTG	b	623	-	19,19,19	1.06	1 (5%)	23,24,24	1.88	2 (8%)
29	PL9	A	414[B]	-	55,55,55	0.65	1 (1%)	68,69,69	2.01	25 (36%)
25	BCR	D	404	-	41,41,41	1.13	2 (4%)	56,56,56	1.83	17 (30%)
34	LMG	m	101	-	51,51,55	0.87	2 (3%)	59,59,63	1.29	7 (11%)
27	GOL	v	202[B]	-	5,5,5	1.07	0	5,5,5	0.84	0
23	CLA	C	503	-	65,73,73	2.05	16 (24%)	76,113,113	2.62	25 (32%)
23	CLA	A	408	-	65,73,73	1.99	15 (23%)	76,113,113	2.91	32 (42%)
23	CLA	a	406[A]	41	65,73,73	1.94	16 (24%)	76,113,113	2.81	27 (35%)
23	CLA	b	606	-	65,73,73	1.98	15 (23%)	76,113,113	2.87	28 (36%)
27	GOL	c	526[A]	-	5,5,5	0.94	0	5,5,5	0.95	0
23	CLA	B	613	-	65,73,73	2.04	17 (26%)	76,113,113	2.69	29 (38%)
23	CLA	c	506	-	65,73,73	2.01	15 (23%)	76,113,113	2.68	24 (31%)
23	CLA	A	404[A]	-	65,73,73	2.02	16 (24%)	76,113,113	2.77	32 (42%)
23	CLA	b	614	-	65,73,73	2.00	16 (24%)	76,113,113	2.88	28 (36%)
23	CLA	c	510	-	65,73,73	2.06	14 (21%)	76,113,113	2.78	28 (36%)
23	CLA	C	508	41	65,73,73	1.98	16 (24%)	76,113,113	2.81	26 (34%)
29	PL9	d	405[B]	-	55,55,55	0.66	1 (1%)	68,69,69	1.63	17 (25%)
32	LHG	d	406[A]	-	48,48,48	0.86	2 (4%)	51,54,54	1.08	4 (7%)



Mol	Type	Chain	Res	Link	Bond lengths			Bond angles		
					Counts	RMSZ	# Z  > 2	Counts	RMSZ	# Z  > 2
34	LMG	z	101	-	39,39,55	1.09	2 (5%)	47,47,63	1.05	2 (4%)
23	CLA	A	406[B]	41	65,73,73	2.02	16 (24%)	76,113,113	2.75	28 (36%)
32	LHG	b	630[B]	-	48,48,48	0.87	2 (4%)	51,54,54	1.02	3 (5%)
23	CLA	B	612	-	65,73,73	2.05	19 (29%)	76,113,113	2.84	29 (38%)
23	CLA	a	405[B]	41	65,73,73	2.08	14 (21%)	76,113,113	2.75	29 (38%)
35	HTG	C	522	-	19,19,19	0.89	1 (5%)	23,24,24	1.43	1 (4%)
23	CLA	C	505	41	65,73,73	2.00	17 (26%)	76,113,113	2.82	25 (32%)
27	GOL	a	417	-	5,5,5	1.14	0	5,5,5	1.06	1 (20%)
26	SQD	L	101	-	53,54,54	1.06	4 (7%)	62,65,65	1.75	10 (16%)
27	GOL	l	102[B]	-	5,5,5	0.91	0	5,5,5	0.96	0
35	HTG	o	301	-	19,19,19	1.06	2 (10%)	23,24,24	1.49	4 (17%)
23	CLA	a	405[A]	41	65,73,73	2.00	14 (21%)	76,113,113	2.75	26 (34%)
25	BCR	b	619	-	41,41,41	1.09	1 (2%)	56,56,56	1.35	9 (16%)
23	CLA	B	601	41	65,73,73	2.09	16 (24%)	76,113,113	2.81	28 (36%)
23	CLA	a	404[A]	-	65,73,73	1.99	15 (23%)	76,113,113	2.87	32 (42%)
23	CLA	B	606	-	65,73,73	1.99	17 (26%)	76,113,113	2.90	28 (36%)
23	CLA	b	610	41	65,73,73	2.06	16 (24%)	76,113,113	2.81	30 (39%)
26	SQD	A	412	-	53,54,54	1.02	3 (5%)	62,65,65	1.24	6 (9%)
25	BCR	b	617	-	41,41,41	1.04	1 (2%)	56,56,56	1.37	5 (8%)
33	LMT	t	101	-	26,26,36	0.90	2 (7%)	31,31,47	1.32	3 (9%)
34	LMG	B	620	-	51,51,55	0.92	2 (3%)	59,59,63	1.34	5 (8%)
23	CLA	b	604	-	65,73,73	2.05	17 (26%)	76,113,113	2.71	25 (32%)
40	HEC	v	201	16	32,50,50	2.06	3 (9%)	24,82,82	2.12	6 (25%)
23	CLA	b	612	-	65,73,73	2.02	17 (26%)	76,113,113	2.69	27 (35%)
27	GOL	V	203[A]	-	5,5,5	1.22	0	5,5,5	0.91	0
36	DGD	h	102	-	63,63,67	0.86	3 (4%)	77,77,81	1.11	7 (9%)
23	CLA	b	601	41	65,73,73	2.12	15 (23%)	76,113,113	2.73	26 (34%)
23	CLA	A	405[A]	41	65,73,73	1.90	16 (24%)	76,113,113	2.85	30 (39%)
31	BCT	A	416[B]	21	2,3,3	0.63	0	2,3,3	1.15	0
27	GOL	O	302	-	5,5,5	0.87	0	5,5,5	0.90	0
23	CLA	c	508	41	65,73,73	2.03	16 (24%)	76,113,113	2.85	27 (35%)
23	CLA	B	614	-	65,73,73	2.02	17 (26%)	76,113,113	3.00	28 (36%)
23	CLA	b	608	-	65,73,73	2.01	16 (24%)	76,113,113	2.73	30 (39%)
33	LMT	b	621	-	25,25,36	0.95	1 (4%)	30,30,47	1.17	2 (6%)
27	GOL	C	523[B]	-	5,5,5	1.31	0	5,5,5	0.75	0
33	LMT	B	628	-	36,36,36	1.02	3 (8%)	47,47,47	1.15	5 (10%)

Mol	Type	Chain	Res	Link	Bond lengths			Bond angles		
					Counts	RMSZ	# Z  > 2	Counts	RMSZ	# Z  > 2
36	DGD	c	518[B]	-	63,63,67	0.86	3 (4%)	77,77,81	0.96	5 (6%)
25	BCR	Y	101	-	41,41,41	0.99	1 (2%)	56,56,56	1.73	12 (21%)
33	LMT	e	101	-	36,36,36	1.02	2 (5%)	47,47,47	0.99	1 (2%)
34	LMG	c	520	-	51,51,55	0.90	2 (3%)	59,59,63	1.15	5 (8%)
25	BCR	K	102	-	41,41,41	1.06	1 (2%)	56,56,56	1.43	10 (17%)
27	GOL	C	523[A]	-	5,5,5	1.18	0	5,5,5	0.83	0
26	SQD	a	411	-	53,54,54	1.07	3 (5%)	62,65,65	1.19	8 (12%)
25	BCR	T	102	-	41,41,41	1.00	1 (2%)	56,56,56	1.57	12 (21%)
36	DGD	c	518[A]	-	63,63,67	0.84	2 (3%)	77,77,81	0.97	5 (6%)
35	HTG	b	625	-	19,19,19	1.10	2 (10%)	23,24,24	1.46	4 (17%)
23	CLA	b	615	-	65,73,73	1.98	16 (24%)	76,113,113	2.80	28 (36%)
23	CLA	B	611	-	65,73,73	2.67	17 (26%)	76,113,113	3.18	28 (36%)
32	LHG	d	412[A]	-	48,48,48	0.89	2 (4%)	51,54,54	1.12	4 (7%)
23	CLA	B	602	-	65,73,73	2.03	16 (24%)	76,113,113	2.80	29 (38%)
23	CLA	B	616	-	65,73,73	2.01	16 (24%)	76,113,113	2.85	26 (34%)
25	BCR	a	409	-	41,41,41	1.02	1 (2%)	56,56,56	1.35	7 (12%)
25	BCR	d	404	-	41,41,41	1.11	2 (4%)	56,56,56	1.96	18 (32%)
23	CLA	C	507	-	65,73,73	2.02	18 (27%)	76,113,113	2.74	30 (39%)
23	CLA	c	505	41	65,73,73	2.10	17 (26%)	76,113,113	2.74	27 (35%)
29	PL9	A	414[A]	-	55,55,55	0.68	2 (3%)	68,69,69	2.08	25 (36%)
34	LMG	c	521	-	51,51,55	1.00	2 (3%)	59,59,63	1.37	7 (11%)
25	BCR	y	101	-	41,41,41	1.03	1 (2%)	56,56,56	1.68	13 (23%)
36	DGD	c	517[B]	-	63,63,67	0.86	2 (3%)	77,77,81	1.07	5 (6%)
25	BCR	b	618	-	41,41,41	0.98	1 (2%)	56,56,56	1.31	9 (16%)

In the following table, the Chirals column lists the number of chiral outliers, the number of chiral centers analysed, the number of these observed in the model and the number defined in the Chemical Component Dictionary. Similar counts are reported in the Torsion and Rings columns. '-' means no outliers of that kind were identified.

Mol	Type	Chain	Res	Link	Chirals	Torsions	Rings
24	PHO	a	407[B]	-	-	5/37/103/103	0/5/6/6
27	GOL	v	202[A]	-	-	1/4/4/4	-
23	CLA	c	503	-	1/1/15/20	7/37/115/115	-
23	CLA	B	609	-	1/1/15/20	1/37/115/115	-
40	HEC	V	201	16	-	2/10/54/54	-

Continued on next page...

*Continued from previous page...*

Mol	Type	Chain	Res	Link	Chirals	Torsions	Rings
23	CLA	C	502	-	1/1/15/20	6/37/115/115	-
23	CLA	c	509	-	1/1/15/20	4/37/115/115	-
25	BCR	c	515	-	-	1/29/63/63	0/2/2/2
29	PL9	d	405[A]	-	-	6/53/73/73	0/1/1/1
32	LHG	L	102[B]	-	-	16/53/53/53	-
23	CLA	b	605	-	1/1/15/20	7/37/115/115	-
36	DGD	c	519	-	-	9/51/91/95	0/2/2/2
24	PHO	A	407[B]	-	-	2/37/103/103	0/5/6/6
23	CLA	A	406[A]	41	-	5/37/115/115	-
32	LHG	b	630[A]	-	-	20/53/53/53	-
34	LMG	C	501	-	-	11/46/66/70	0/1/1/1
23	CLA	d	402[B]	-	1/1/15/20	4/37/115/115	-
36	DGD	C	517[B]	-	-	14/51/91/95	0/2/2/2
35	HTG	d	409	-	-	1/7/27/30	0/1/1/1
25	BCR	B	618	-	-	0/29/63/63	0/2/2/2
23	CLA	C	513	-	1/1/15/20	10/37/115/115	-
27	GOL	l	102[A]	-	-	2/4/4/4	-
23	CLA	B	607	41	1/1/15/20	4/37/115/115	-
23	CLA	B	608	-	-	4/37/115/115	-
23	CLA	D	402[B]	-	1/1/15/20	0/37/115/115	-
26	SQD	a	410[B]	-	-	10/49/69/69	0/1/1/1
23	CLA	b	613	-	1/1/15/20	6/37/115/115	-
27	GOL	b	624	-	-	2/4/4/4	-
26	SQD	F	103	-	-	15/38/58/69	0/1/1/1
35	HTG	b	622	-	-	5/10/30/30	0/1/1/1
23	CLA	D	402[A]	-	1/1/15/20	0/37/115/115	-
26	SQD	b	620	-	-	17/49/69/69	0/1/1/1
33	LMT	M	101	-	-	5/21/61/61	0/2/2/2
32	LHG	D	407[B]	-	-	16/53/53/53	-
25	BCR	C	515	-	-	0/29/63/63	0/2/2/2
36	DGD	H	102	-	-	10/51/91/95	0/2/2/2
26	SQD	A	410[B]	-	-	10/49/69/69	0/1/1/1
32	LHG	d	407[B]	-	-	13/53/53/53	-
34	LMG	c	501	-	-	14/46/66/70	0/1/1/1
27	GOL	D	412	-	-	4/4/4/4	-

*Continued on next page...*

Continued from previous page...

Mol	Type	Chain	Res	Link	Chirals	Torsions	Rings
33	LMT	D	401	-	-	6/21/61/61	0/2/2/2
23	CLA	C	514	-	1/1/15/20	7/37/115/115	-
27	GOL	a	418	-	-	1/4/4/4	-
32	LHG	D	406[B]	-	-	19/53/53/53	-
33	LMT	B	626	-	-	11/21/61/61	0/2/2/2
27	GOL	O	303	-	-	2/4/4/4	-
25	BCR	h	101	-	-	2/29/63/63	0/2/2/2
32	LHG	D	406[A]	-	-	16/53/53/53	-
34	LMG	Z	101	-	-	11/31/51/70	0/1/1/1
25	BCR	C	516	-	-	0/29/63/63	0/2/2/2
29	PL9	a	413[B]	-	-	15/53/73/73	0/1/1/1
23	CLA	B	603	-	1/1/15/20	7/37/115/115	-
27	GOL	B	625	-	-	1/4/4/4	-
23	CLA	b	602	-	1/1/15/20	4/37/115/115	-
23	CLA	B	605	-	1/1/15/20	7/37/115/115	-
23	CLA	b	611	-	1/1/15/20	3/37/115/115	-
23	CLA	c	511	-	1/1/15/20	10/37/115/115	-
23	CLA	b	616	-	1/1/15/20	8/37/115/115	-
27	GOL	A	418	-	-	2/4/4/4	-
32	LHG	A	419[B]	-	-	12/53/53/53	-
36	DGD	c	517[A]	-	-	20/51/91/95	0/2/2/2
32	LHG	D	407[A]	-	-	14/53/53/53	-
23	CLA	c	502	-	1/1/15/20	2/37/115/115	-
24	PHO	a	407[A]	-	-	6/37/103/103	0/5/6/6
32	LHG	E	101[B]	-	-	21/46/46/53	-
25	BCR	A	409	-	-	0/29/63/63	0/2/2/2
25	BCR	c	516	-	-	0/29/63/63	0/2/2/2
27	GOL	o	304	-	-	2/4/4/4	-
23	CLA	b	603	-	1/1/15/20	5/37/115/115	-
29	PL9	D	405[B]	-	-	8/53/73/73	0/1/1/1
32	LHG	L	102[A]	-	-	19/53/53/53	-
24	PHO	A	407[A]	-	-	4/37/103/103	0/5/6/6
23	CLA	c	514	-	1/1/15/20	10/37/115/115	-
23	CLA	c	507	-	1/1/15/20	8/37/115/115	-
27	GOL	B	627	-	-	4/4/4/4	-

Continued on next page...

*Continued from previous page...*

Mol	Type	Chain	Res	Link	Chirals	Torsions	Rings
25	BCR	k	101	-	-	0/29/63/63	0/2/2/2
23	CLA	d	402[A]	-	1/1/15/20	2/37/115/115	-
32	LHG	a	419[B]	-	-	16/46/46/53	-
36	DGD	C	517[A]	-	-	11/51/91/95	0/2/2/2
23	CLA	C	504	-	-	4/37/115/115	-
27	GOL	A	411	-	-	2/4/4/4	-
33	LMT	b	627	-	-	11/17/37/61	0/1/1/2
36	DGD	C	519	-	-	15/51/91/95	0/2/2/2
23	CLA	C	511	-	1/1/15/20	14/37/115/115	-
38	HEM	f	101	6,5	-	6/12/54/54	-
26	SQD	a	410[A]	-	-	10/49/69/69	0/1/1/1
25	BCR	B	619	-	-	0/29/63/63	0/2/2/2
23	CLA	c	512	3	1/1/15/20	5/37/115/115	-
27	GOL	d	411	-	-	3/4/4/4	-
23	CLA	b	607	41	1/1/15/20	2/37/115/115	-
34	LMG	C	521	-	-	13/46/66/70	0/1/1/1
23	CLA	a	406[B]	41	-	5/37/115/115	-
27	GOL	c	526[B]	-	-	0/4/4/4	-
27	GOL	o	303	-	-	1/4/4/4	-
35	HTG	D	410	-	-	3/7/27/30	0/1/1/1
33	LMT	a	416	-	-	11/21/61/61	0/2/2/2
23	CLA	A	404[B]	-	1/1/15/20	5/37/115/115	-
25	BCR	H	101	-	-	2/29/63/63	0/2/2/2
26	SQD	A	410[A]	-	-	12/49/69/69	0/1/1/1
23	CLA	D	403	-	1/1/15/20	14/37/115/115	-
32	LHG	d	407[A]	-	-	11/53/53/53	-
32	LHG	d	406[B]	-	-	15/53/53/53	-
34	LMG	D	411	39	-	10/46/66/70	0/1/1/1
23	CLA	C	506	-	1/1/15/20	7/37/115/115	-
23	CLA	C	510	-	1/1/15/20	5/37/115/115	-
33	LMT	A	420	-	-	15/21/61/61	0/2/2/2
33	LMT	T	101	-	-	7/21/61/61	0/2/2/2
36	DGD	C	518[B]	-	-	13/51/91/95	0/2/2/2
33	LMT	B	629	-	-	11/17/37/61	0/1/1/2
29	PL9	a	413[A]	-	-	14/53/73/73	0/1/1/1

*Continued on next page...*

*Continued from previous page...*

Mol	Type	Chain	Res	Link	Chirals	Torsions	Rings
34	LMG	d	410	39	-	9/46/66/70	0/1/1/1
23	CLA	a	404[B]	-	1/1/15/20	4/37/115/115	-
36	DGD	C	518[A]	-	-	15/51/91/95	0/2/2/2
27	GOL	b	628	-	-	0/4/4/4	-
27	GOL	c	527	-	-	3/4/4/4	-
23	CLA	C	512	3	1/1/15/20	2/37/115/115	-
23	CLA	a	408	-	-	9/37/115/115	-
32	LHG	A	419[A]	-	-	10/53/53/53	-
32	LHG	E	101[A]	-	-	22/46/46/53	-
25	BCR	t	102	-	-	3/29/63/63	0/2/2/2
27	GOL	V	203[B]	-	-	2/4/4/4	-
23	CLA	A	405[B]	41	1/1/15/20	4/37/115/115	-
33	LMT	F	101	-	-	8/21/61/61	0/2/2/2
27	GOL	B	622	-	-	2/4/4/4	-
23	CLA	c	513	-	1/1/15/20	13/37/115/115	-
23	CLA	B	615	-	1/1/15/20	7/37/115/115	-
29	PL9	D	405[A]	-	-	8/53/73/73	0/1/1/1
33	LMT	m	103	-	-	6/21/61/61	0/2/2/2
23	CLA	c	504	-	1/1/15/20	3/37/115/115	-
34	LMG	C	520	-	-	9/46/66/70	0/1/1/1
35	HTG	B	623	-	-	5/10/30/30	0/1/1/1
35	HTG	B	621	-	-	4/10/30/30	0/1/1/1
38	HEM	F	102	6,5	-	4/12/54/54	-
23	CLA	B	604	-	1/1/15/20	2/37/115/115	-
23	CLA	B	610	41	1/1/15/20	8/37/115/115	-
23	CLA	C	509	-	1/1/15/20	7/37/115/115	-
24	PHO	A	417[B]	-	-	1/37/103/103	0/5/6/6
32	LHG	a	419[A]	-	-	16/46/46/53	-
25	BCR	B	617	-	-	2/29/63/63	0/2/2/2
24	PHO	a	415[B]	-	-	1/37/103/103	0/5/6/6
32	LHG	d	412[B]	-	-	11/53/53/53	-
24	PHO	A	417[A]	-	-	1/37/103/103	0/5/6/6
23	CLA	d	403	-	1/1/15/20	8/37/115/115	-
35	HTG	c	522	-	-	2/10/30/30	0/1/1/1
24	PHO	a	415[A]	-	-	2/37/103/103	0/5/6/6

*Continued on next page...*

*Continued from previous page...*

Mol	Type	Chain	Res	Link	Chirals	Torsions	Rings
35	HTG	V	202	-	-	0/2/19/30	0/1/1/1
23	CLA	b	609	-	1/1/15/20	3/37/115/115	-
26	SQD	f	102	-	-	11/38/58/69	0/1/1/1
35	HTG	b	623	-	-	3/10/30/30	0/1/1/1
29	PL9	A	414[B]	-	-	16/53/73/73	0/1/1/1
25	BCR	D	404	-	-	4/29/63/63	0/2/2/2
34	LMG	m	101	-	-	10/46/66/70	0/1/1/1
27	GOL	v	202[B]	-	-	2/4/4/4	-
23	CLA	C	503	-	1/1/15/20	9/37/115/115	-
23	CLA	A	408	-	1/1/15/20	9/37/115/115	-
23	CLA	a	406[A]	41	-	5/37/115/115	-
23	CLA	b	606	-	1/1/15/20	12/37/115/115	-
27	GOL	c	526[A]	-	-	0/4/4/4	-
23	CLA	B	613	-	1/1/15/20	8/37/115/115	-
23	CLA	c	506	-	1/1/15/20	7/37/115/115	-
23	CLA	A	404[A]	-	1/1/15/20	5/37/115/115	-
23	CLA	b	614	-	1/1/15/20	14/37/115/115	-
23	CLA	c	510	-	1/1/15/20	14/37/115/115	-
23	CLA	C	508	41	1/1/15/20	7/37/115/115	-
29	PL9	d	405[B]	-	-	9/53/73/73	0/1/1/1
32	LHG	d	406[A]	-	-	13/53/53/53	-
34	LMG	z	101	-	-	9/34/54/70	0/1/1/1
23	CLA	A	406[B]	41	-	5/37/115/115	-
32	LHG	b	630[B]	-	-	20/53/53/53	-
23	CLA	B	612	-	1/1/15/20	7/37/115/115	-
23	CLA	a	405[B]	41	1/1/15/20	6/37/115/115	-
35	HTG	C	522	-	-	0/10/30/30	0/1/1/1
23	CLA	C	505	41	1/1/15/20	5/37/115/115	-
27	GOL	a	417	-	-	2/4/4/4	-
26	SQD	L	101	-	-	12/49/69/69	0/1/1/1
27	GOL	l	102[B]	-	-	3/4/4/4	-
35	HTG	o	301	-	-	3/10/30/30	0/1/1/1
23	CLA	a	405[A]	41	1/1/15/20	8/37/115/115	-
25	BCR	b	619	-	-	5/29/63/63	0/2/2/2
23	CLA	B	601	41	1/1/15/20	11/37/115/115	-

*Continued on next page...*

*Continued from previous page...*

Mol	Type	Chain	Res	Link	Chirals	Torsions	Rings
23	CLA	a	404[A]	-	1/1/15/20	3/37/115/115	-
23	CLA	B	606	-	1/1/15/20	10/37/115/115	-
23	CLA	b	610	41	1/1/15/20	5/37/115/115	-
26	SQD	A	412	-	-	12/49/69/69	0/1/1/1
25	BCR	b	617	-	-	2/29/63/63	0/2/2/2
33	LMT	t	101	-	-	9/17/38/61	0/1/1/2
34	LMG	B	620	-	-	14/46/66/70	0/1/1/1
23	CLA	b	604	-	1/1/15/20	9/37/115/115	-
40	HEC	v	201	16	-	2/10/54/54	-
23	CLA	b	612	-	1/1/15/20	4/37/115/115	-
27	GOL	V	203[A]	-	-	2/4/4/4	-
36	DGD	h	102	-	-	13/51/91/95	0/2/2/2
23	CLA	b	601	41	1/1/15/20	17/37/115/115	-
23	CLA	A	405[A]	41	-	4/37/115/115	-
27	GOL	O	302	-	-	2/4/4/4	-
23	CLA	c	508	41	1/1/15/20	7/37/115/115	-
23	CLA	B	614	-	1/1/15/20	13/37/115/115	-
23	CLA	b	608	-	-	4/37/115/115	-
33	LMT	b	621	-	-	8/17/37/61	0/1/1/2
27	GOL	C	523[B]	-	-	0/4/4/4	-
33	LMT	B	628	-	-	12/21/61/61	0/2/2/2
36	DGD	c	518[B]	-	-	17/51/91/95	0/2/2/2
25	BCR	Y	101	-	-	2/29/63/63	0/2/2/2
33	LMT	e	101	-	-	15/21/61/61	0/2/2/2
34	LMG	c	520	-	-	12/46/66/70	0/1/1/1
25	BCR	K	102	-	-	0/29/63/63	0/2/2/2
27	GOL	C	523[A]	-	-	0/4/4/4	-
26	SQD	a	411	-	-	14/49/69/69	0/1/1/1
25	BCR	T	102	-	-	3/29/63/63	0/2/2/2
36	DGD	c	518[A]	-	-	17/51/91/95	0/2/2/2
35	HTG	b	625	-	-	4/10/30/30	0/1/1/1
23	CLA	b	615	-	1/1/15/20	7/37/115/115	-
23	CLA	B	611	-	1/1/15/20	2/37/115/115	-
32	LHG	d	412[A]	-	-	13/53/53/53	-
23	CLA	B	602	-	1/1/15/20	7/37/115/115	-

*Continued on next page...*



Continued from previous page...

Mol	Type	Chain	Res	Link	Chirals	Torsions	Rings
23	CLA	B	616	-	1/1/15/20	5/37/115/115	-
25	BCR	a	409	-	-	0/29/63/63	0/2/2/2
25	BCR	d	404	-	-	4/29/63/63	0/2/2/2
23	CLA	C	507	-	1/1/15/20	10/37/115/115	-
23	CLA	c	505	41	1/1/15/20	8/37/115/115	-
29	PL9	A	414[A]	-	-	15/53/73/73	0/1/1/1
34	LMG	c	521	-	-	13/46/66/70	0/1/1/1
25	BCR	y	101	-	-	5/29/63/63	0/2/2/2
36	DGD	c	517[B]	-	-	19/51/91/95	0/2/2/2
25	BCR	b	618	-	-	0/29/63/63	0/2/2/2

The worst 5 of 1545 bond length outliers are listed below:

Mol	Chain	Res	Type	Atoms	Z	Observed(Å)	Ideal(Å)
23	B	611	CLA	C3B-C2B	11.00	1.55	1.40
23	B	611	CLA	CMB-C2B	7.09	1.66	1.51
23	B	611	CLA	C1D-ND	6.98	1.46	1.37
23	C	509	CLA	C3B-C2B	6.85	1.49	1.40
23	b	603	CLA	C3B-C2B	6.72	1.49	1.40

The worst 5 of 3093 bond angle outliers are listed below:

Mol	Chain	Res	Type	Atoms	Z	Observed(°)	Ideal(°)
23	B	611	CLA	C1D-ND-C4D	-12.02	97.79	106.33
23	a	408	CLA	C1D-ND-C4D	-10.70	98.73	106.33
23	B	612	CLA	C1D-ND-C4D	-10.65	98.77	106.33
23	B	611	CLA	C2D-C1D-ND	10.27	117.67	110.10
23	A	408	CLA	C1D-ND-C4D	-10.19	99.10	106.33

5 of 69 chirality outliers are listed below:

Mol	Chain	Res	Type	Atom
23	A	404[A]	CLA	ND
23	A	404[B]	CLA	ND
23	A	405[B]	CLA	ND
23	A	408	CLA	ND
23	B	601	CLA	ND

5 of 1625 torsion outliers are listed below:

Mol	Chain	Res	Type	Atoms
23	A	408	CLA	C4-C3-C5-C6
23	B	606	CLA	CHA-CBD-CGD-O1D
23	B	614	CLA	CHA-CBD-CGD-O1D
23	B	614	CLA	CHA-CBD-CGD-O2D
23	B	614	CLA	CAD-CBD-CGD-O1D

There are no ring outliers.

No monomer is involved in short contacts.

The following is a two-dimensional graphical depiction of Mogul quality analysis of bond lengths, bond angles, torsion angles, and ring geometry for all instances of the Ligand of Interest. In addition, ligands with molecular weight > 250 and outliers as shown on the validation Tables will also be included. For torsion angles, if less than 5% of the Mogul distribution of torsion angles is within 10 degrees of the torsion angle in question, then that torsion angle is considered an outlier. Any bond that is central to one or more torsion angles identified as an outlier by Mogul will be highlighted in the graph. For rings, the root-mean-square deviation (RMSD) between the ring in question and similar rings identified by Mogul is calculated over all ring torsion angles. If the average RMSD is greater than 60 degrees and the minimal RMSD between the ring in question and any Mogul-identified rings is also greater than 60 degrees, then that ring is considered an outlier. The outliers are highlighted in purple. The color gray indicates Mogul did not find sufficient equivalents in the CSD to analyse the geometry.

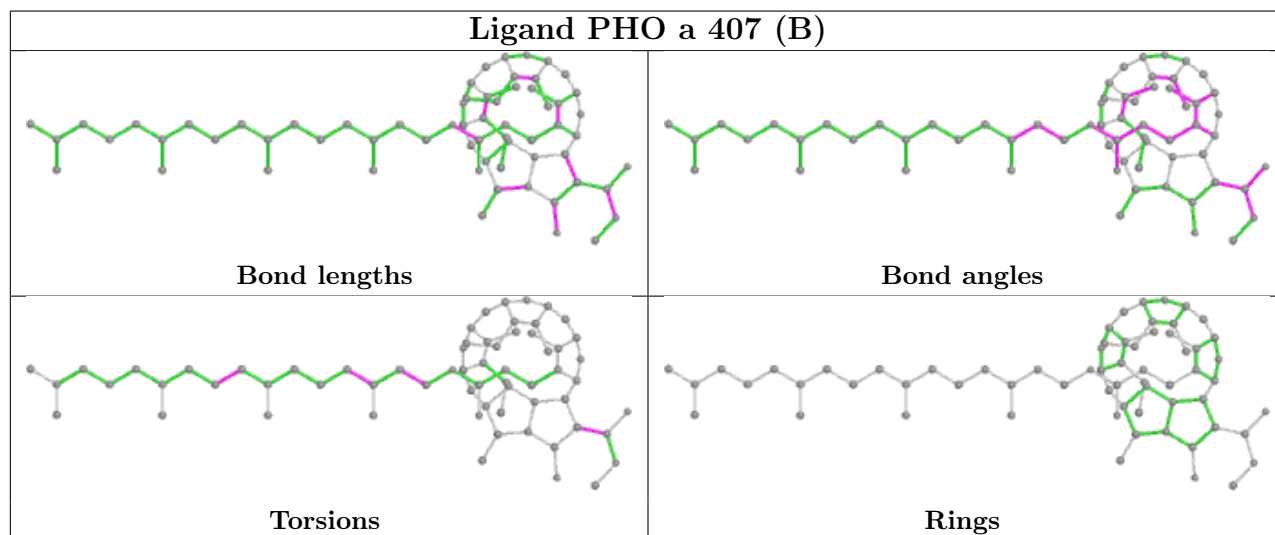

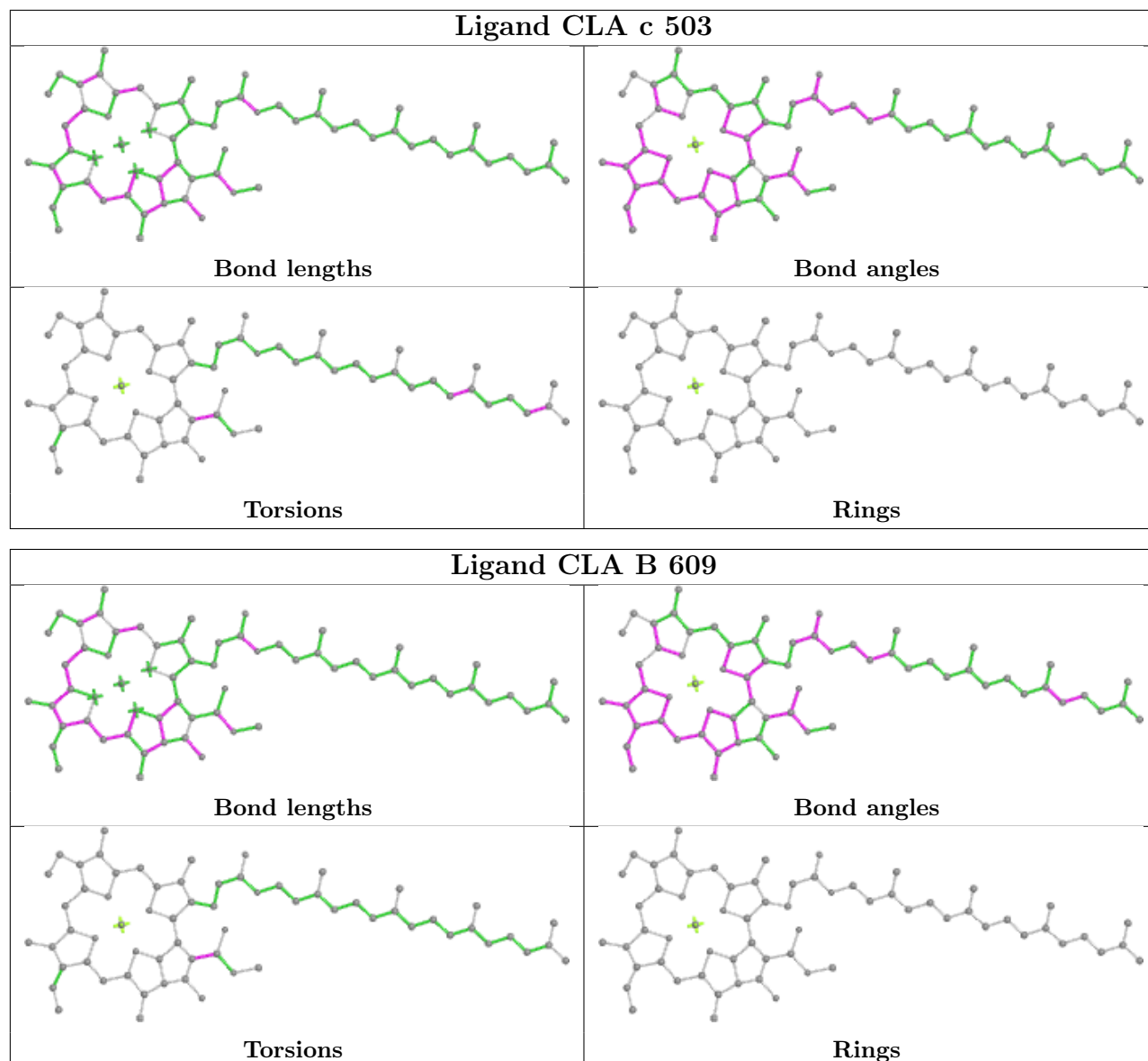

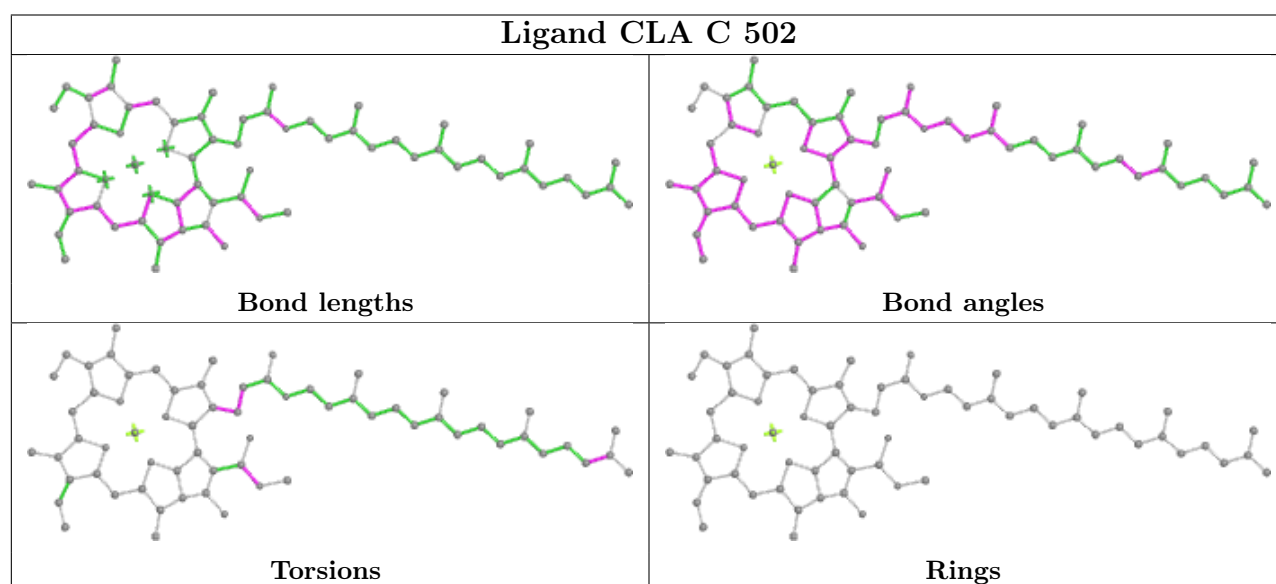
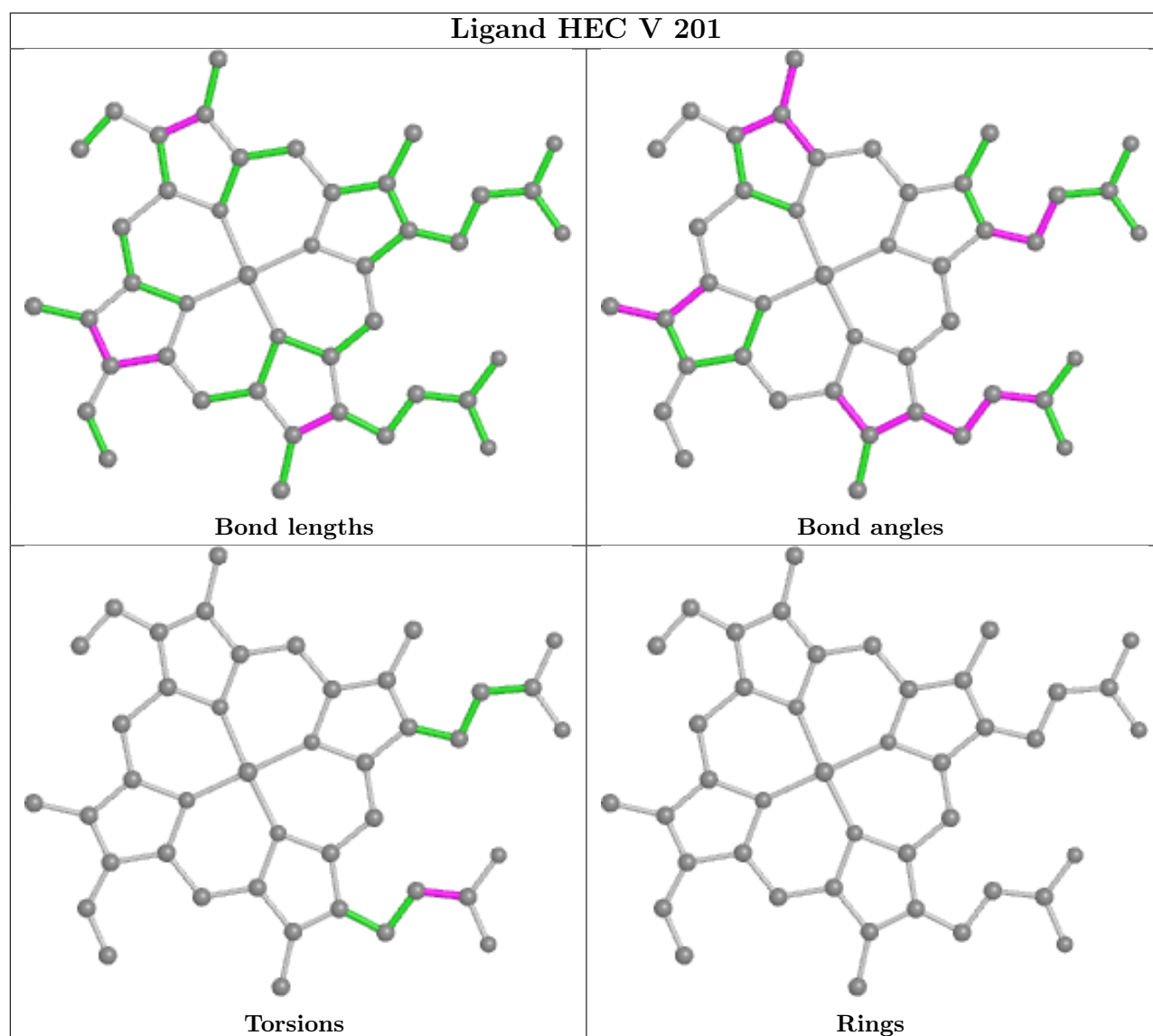

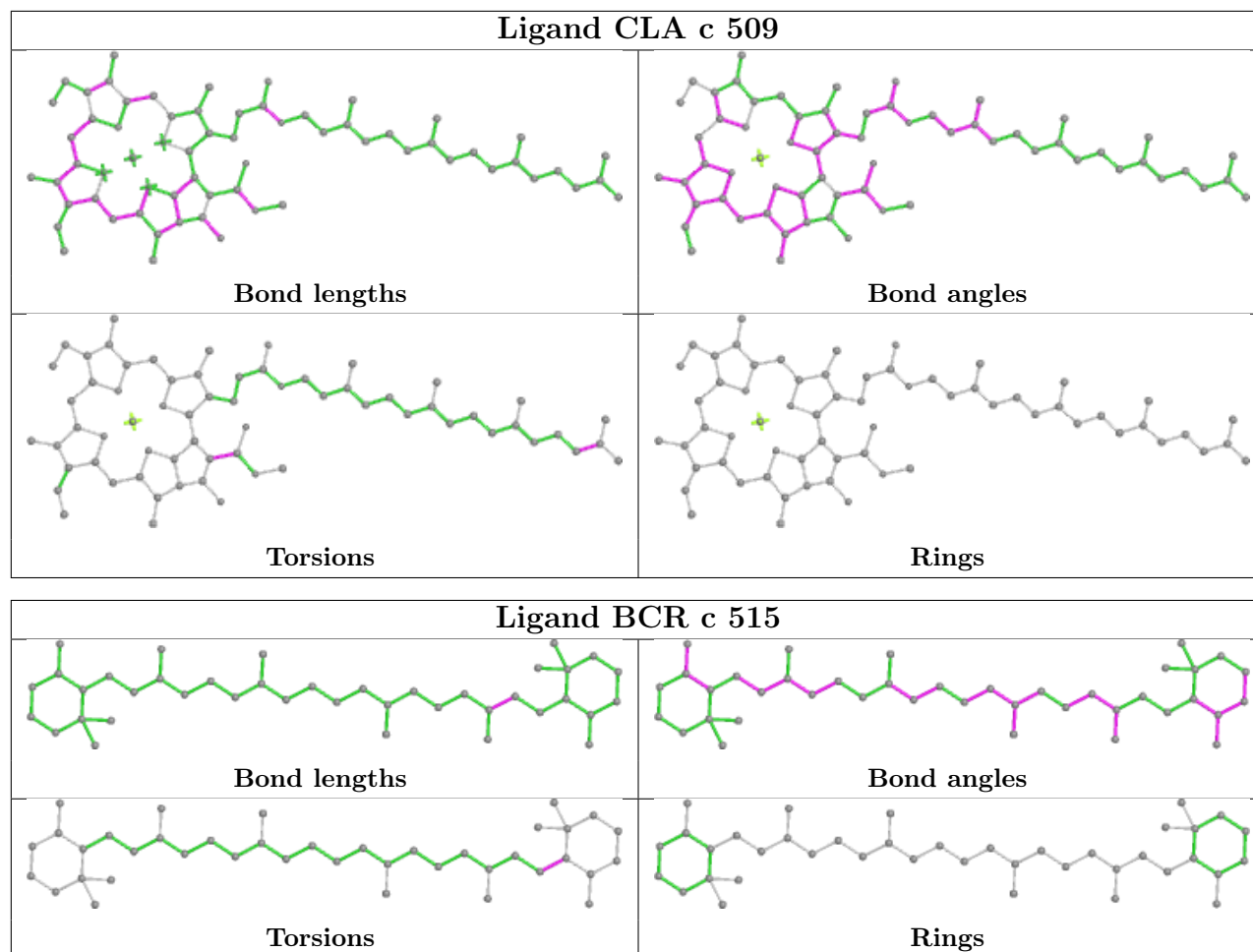

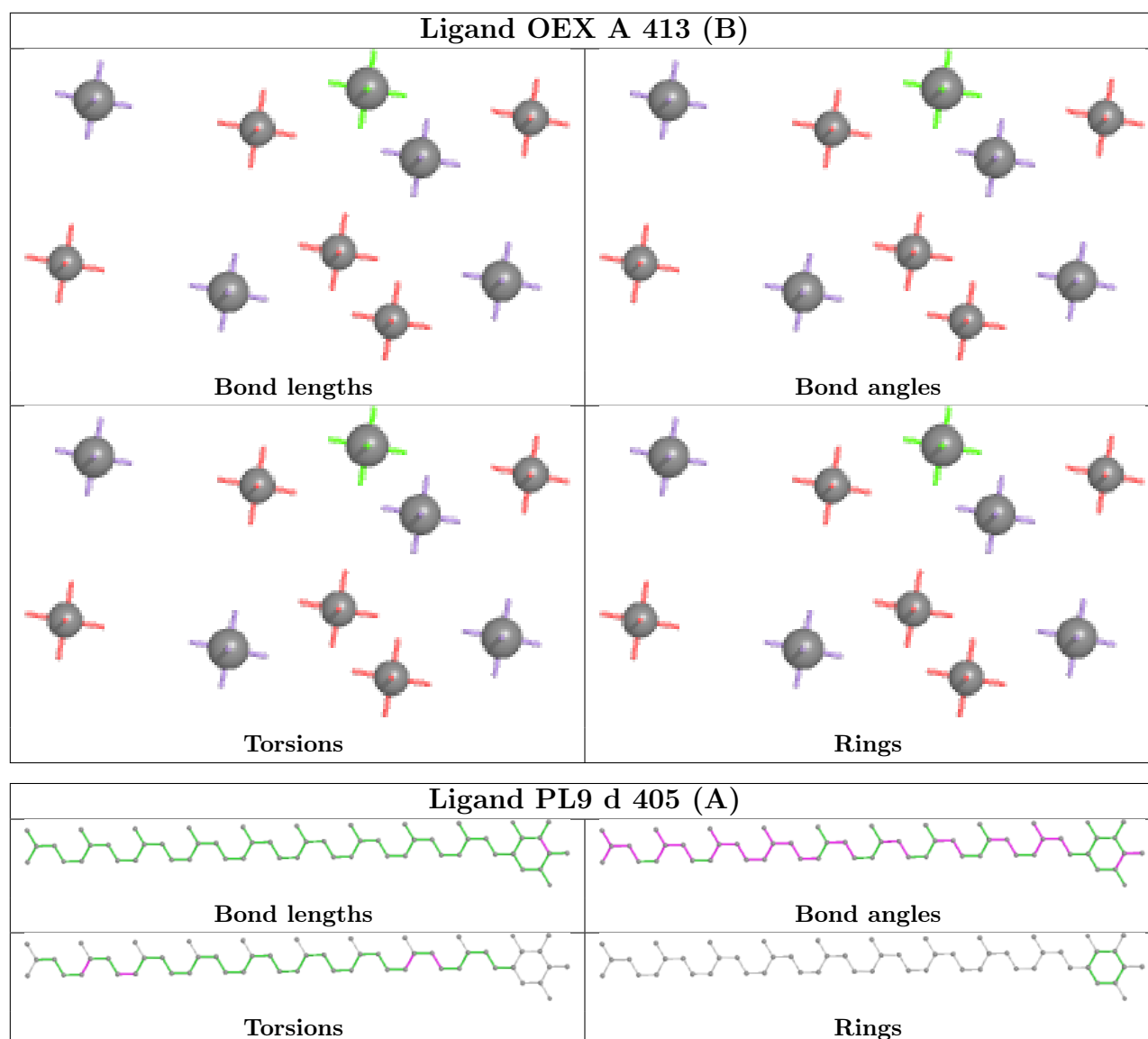

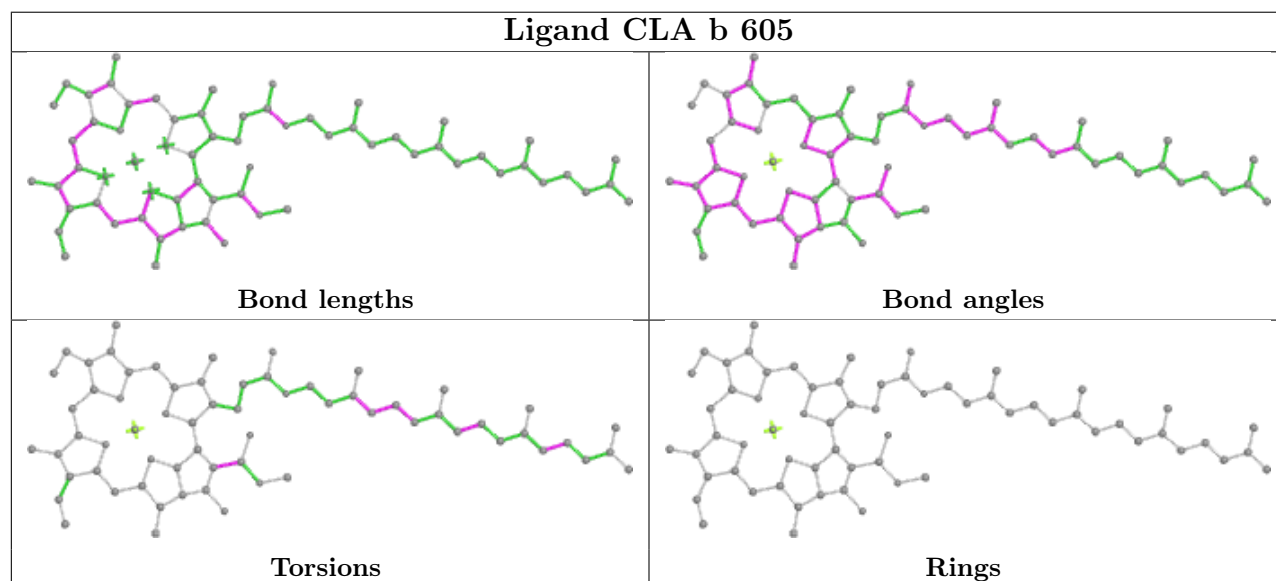
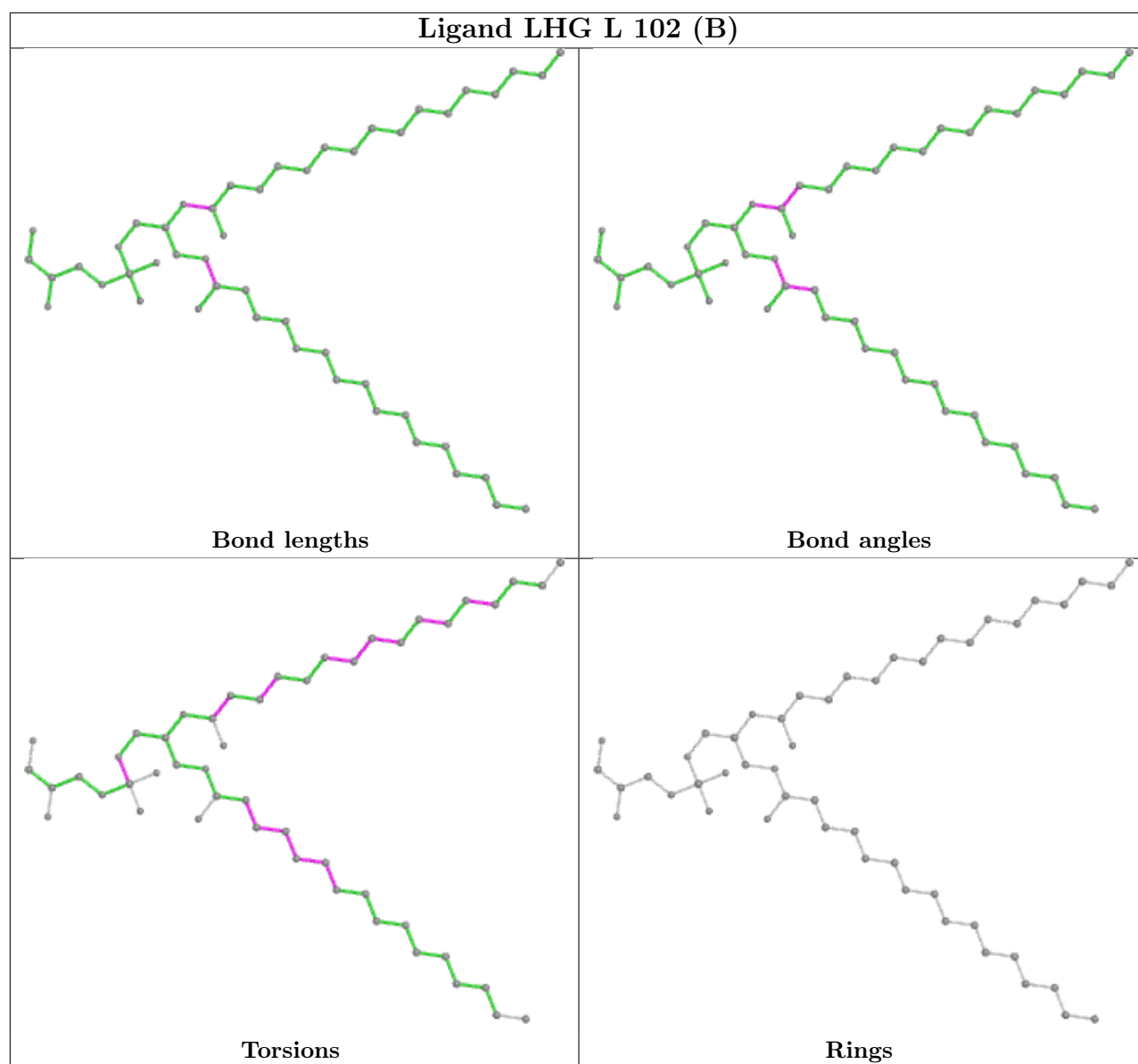

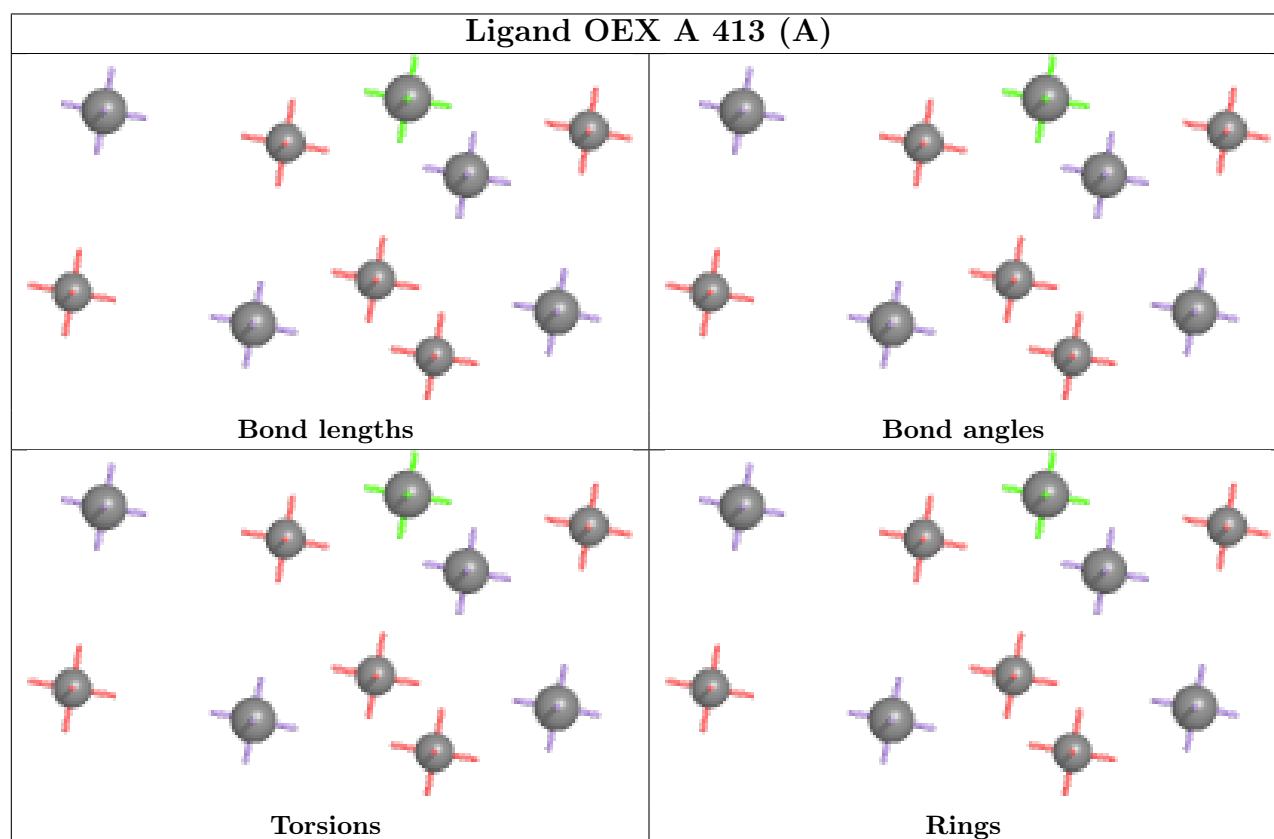
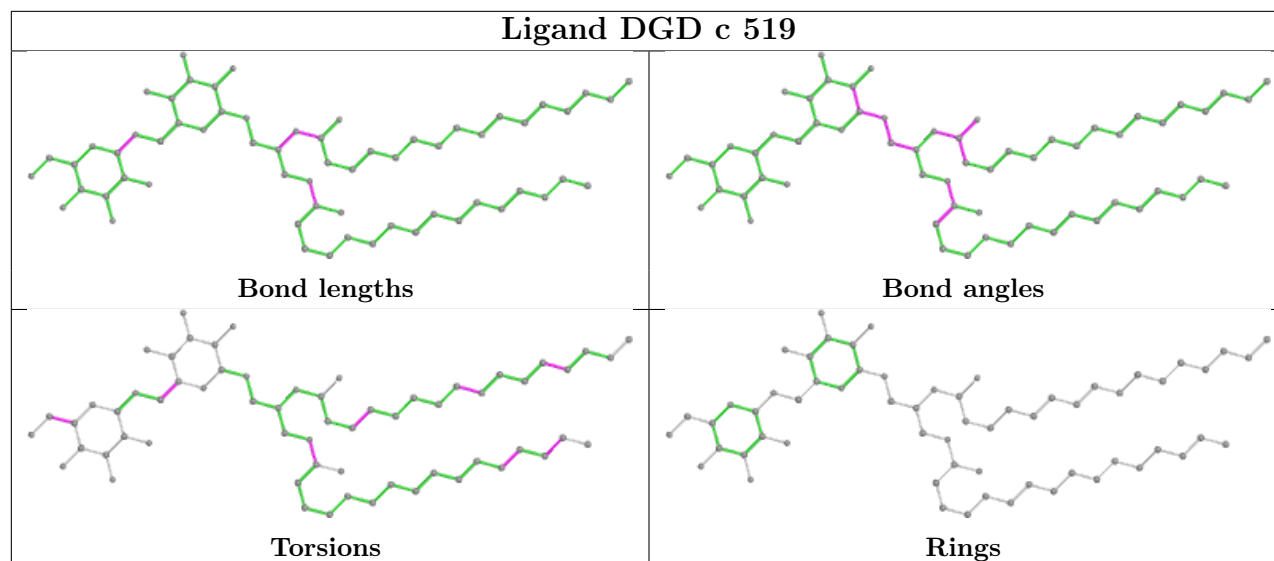



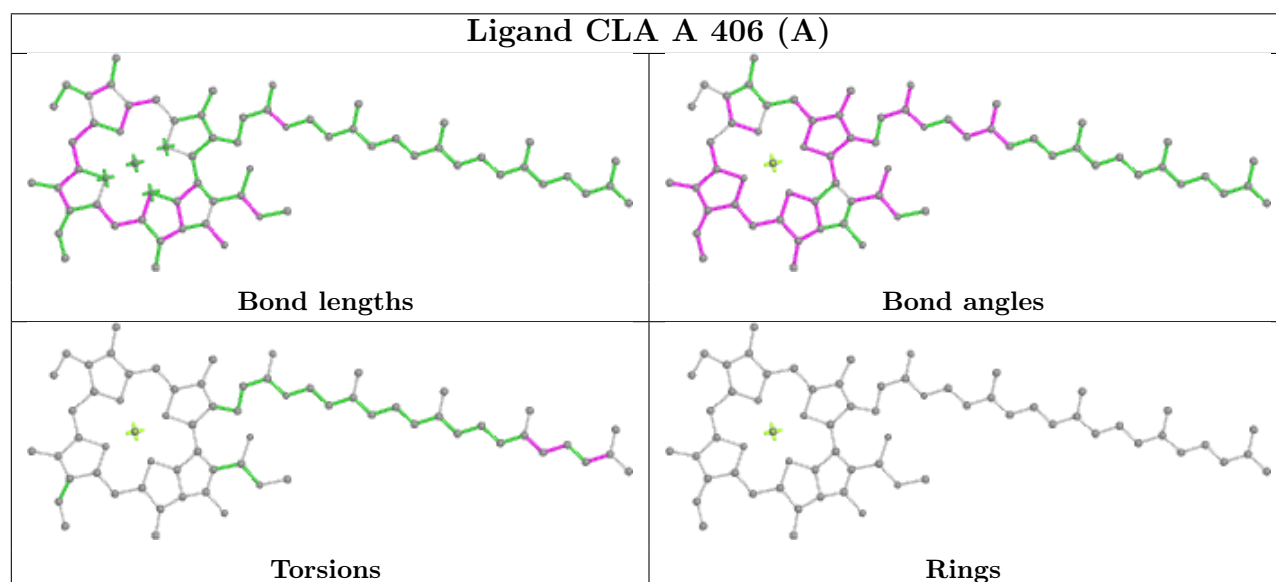
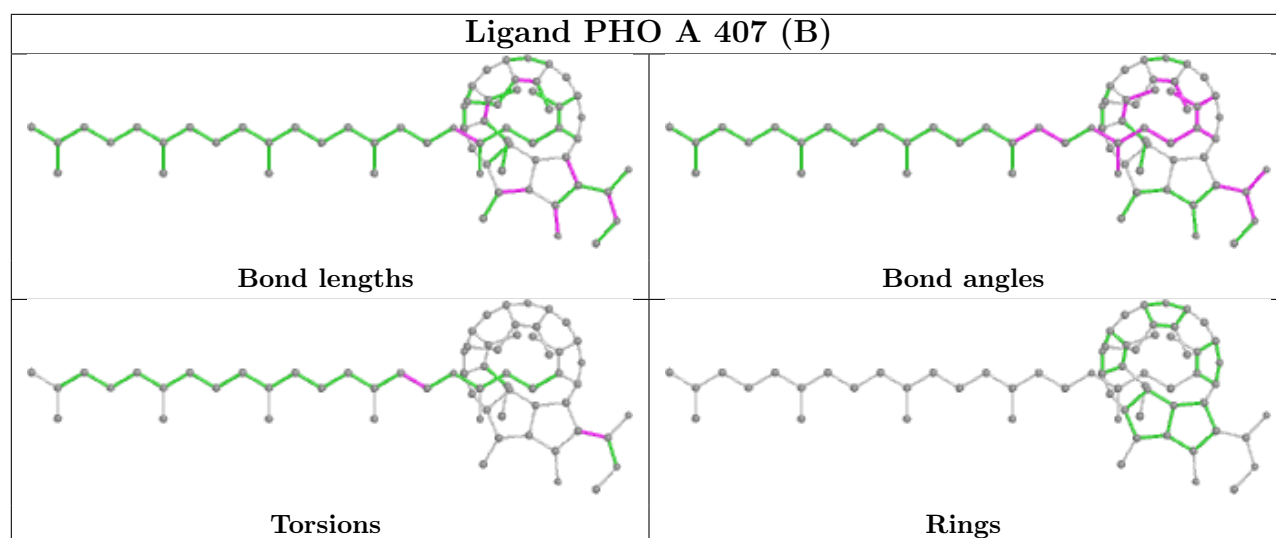

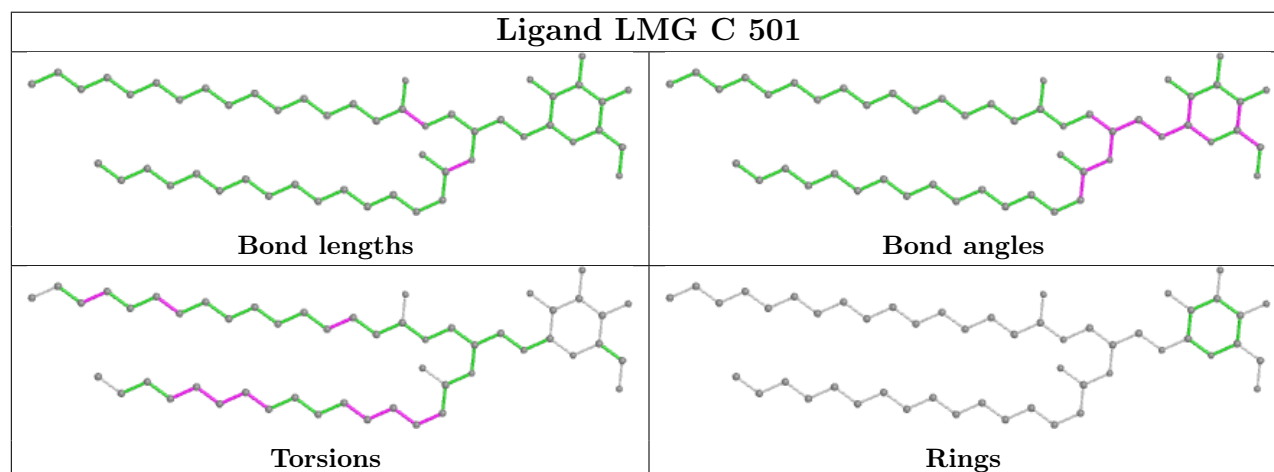
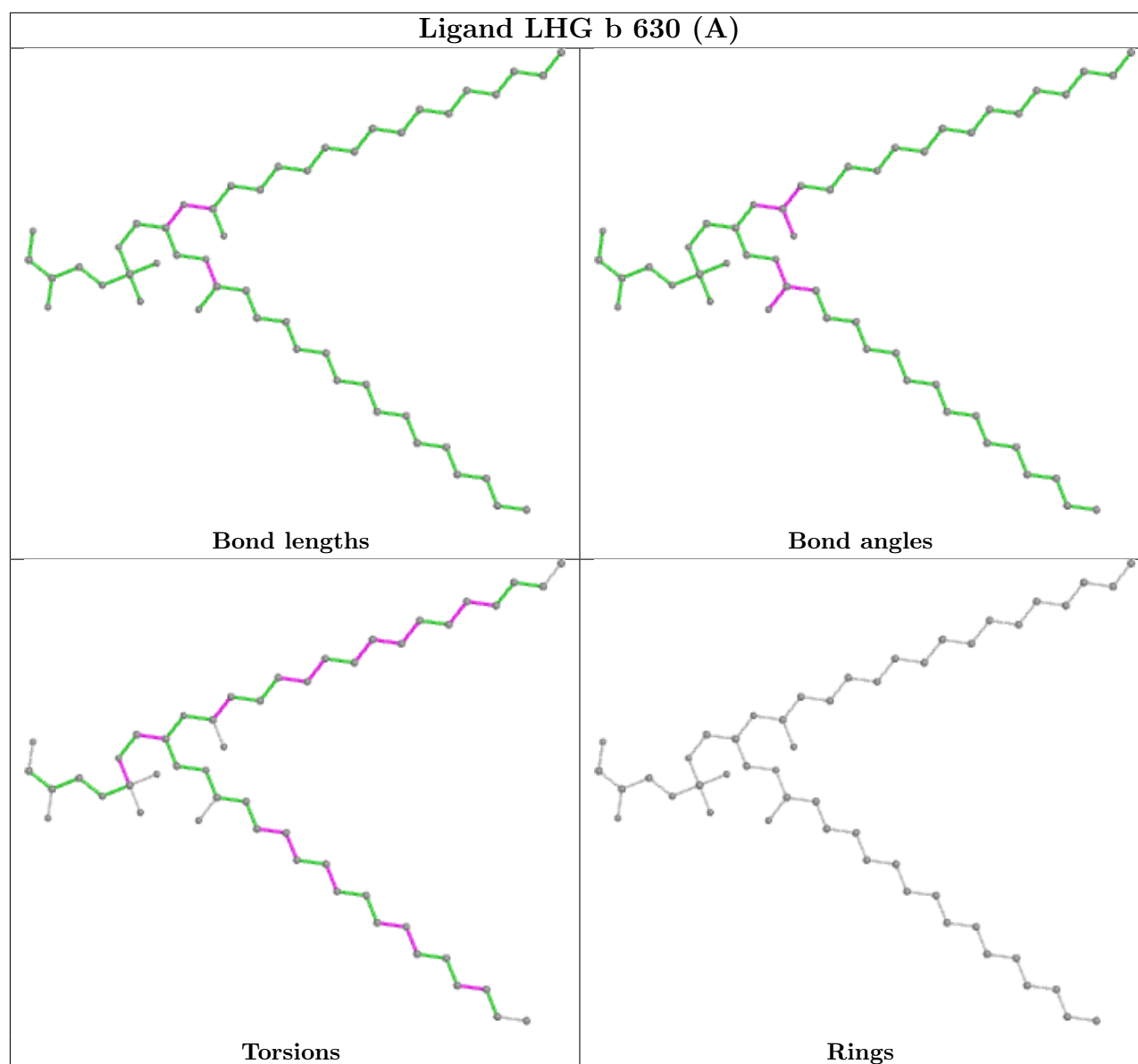

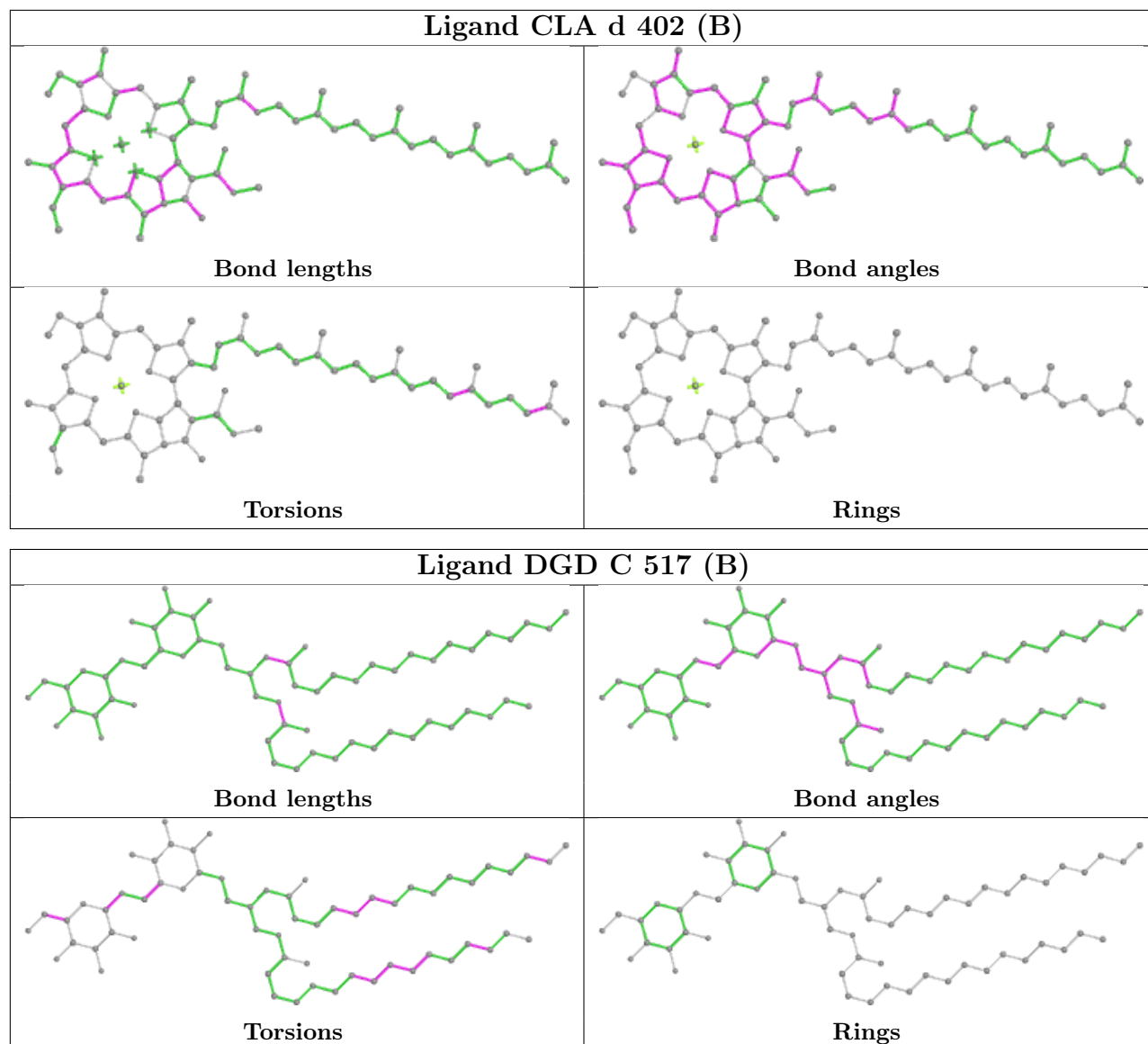

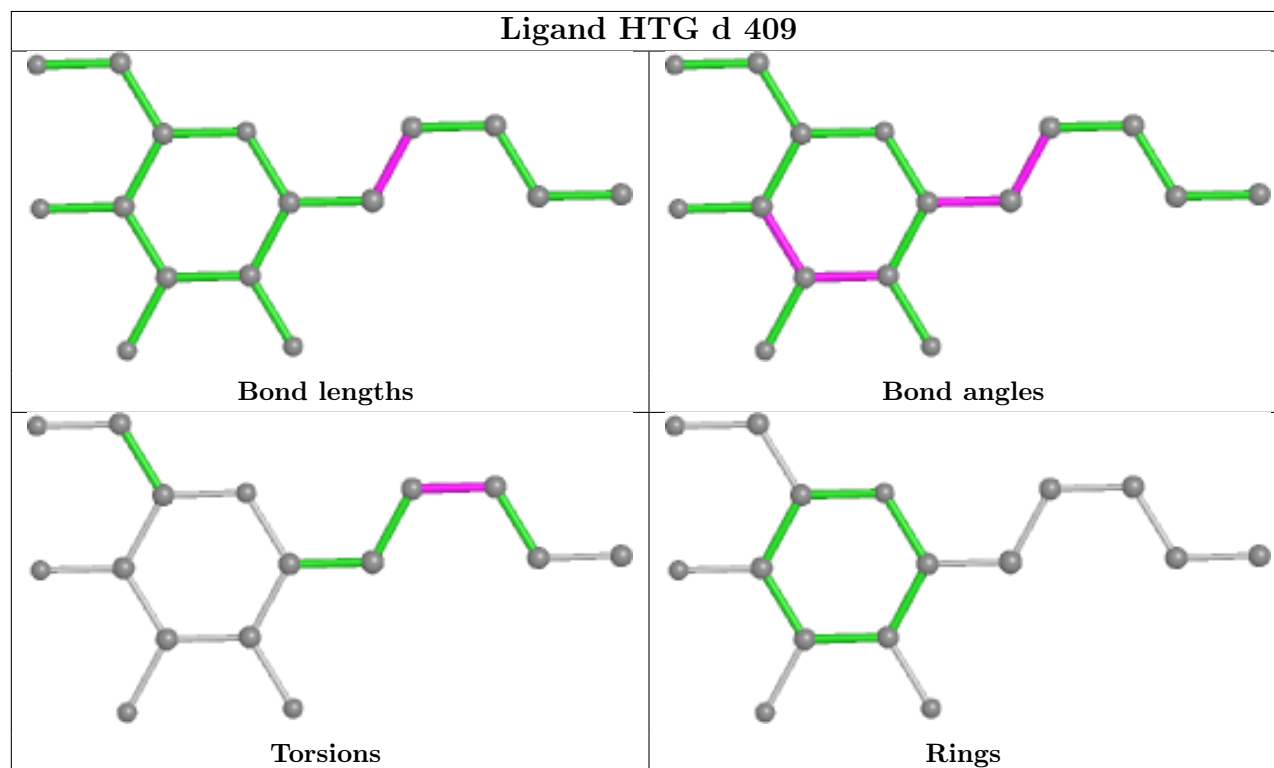
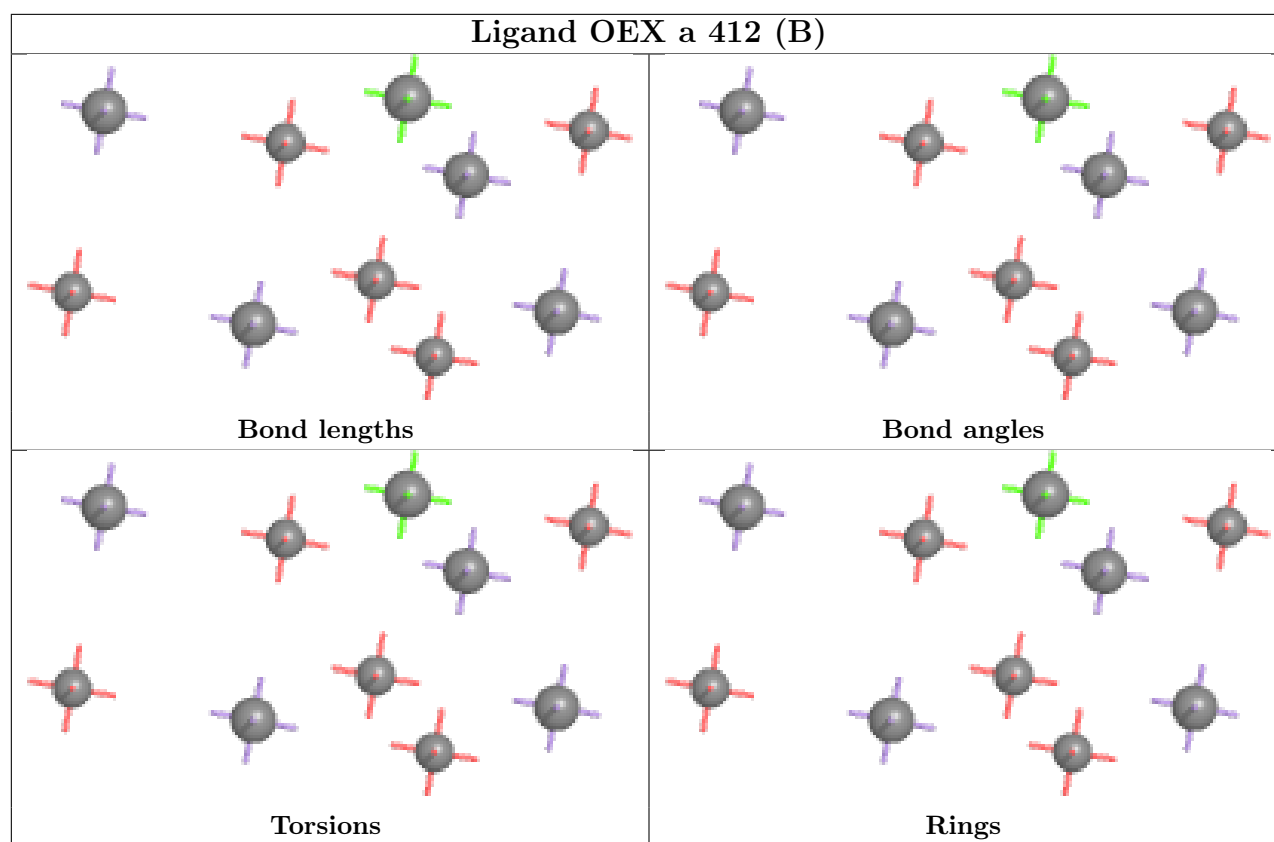

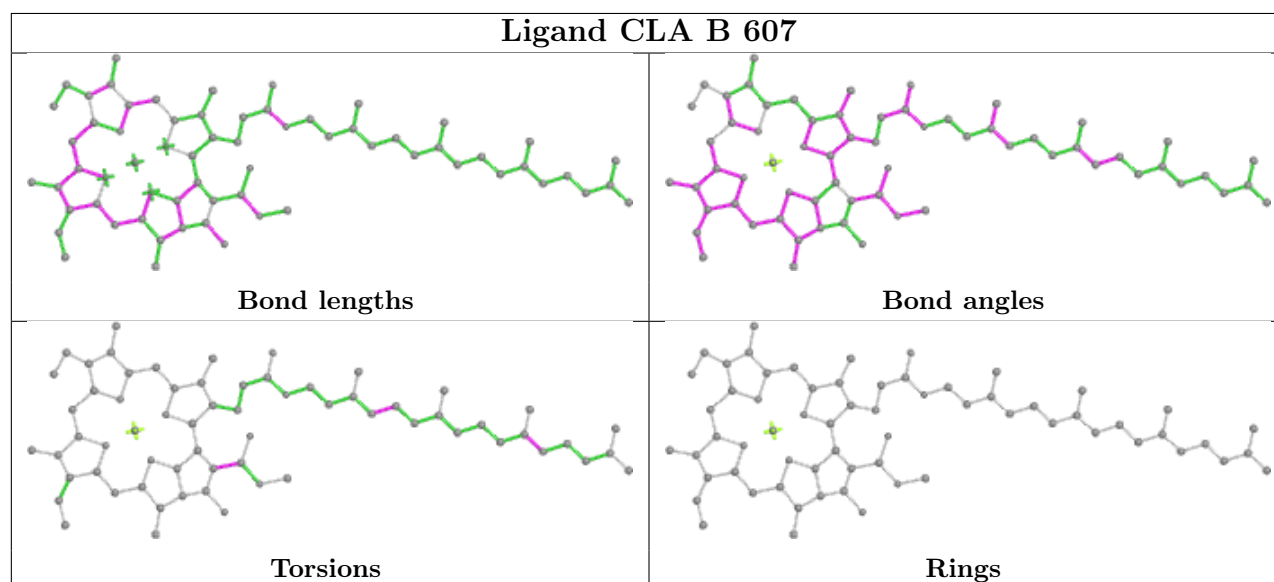
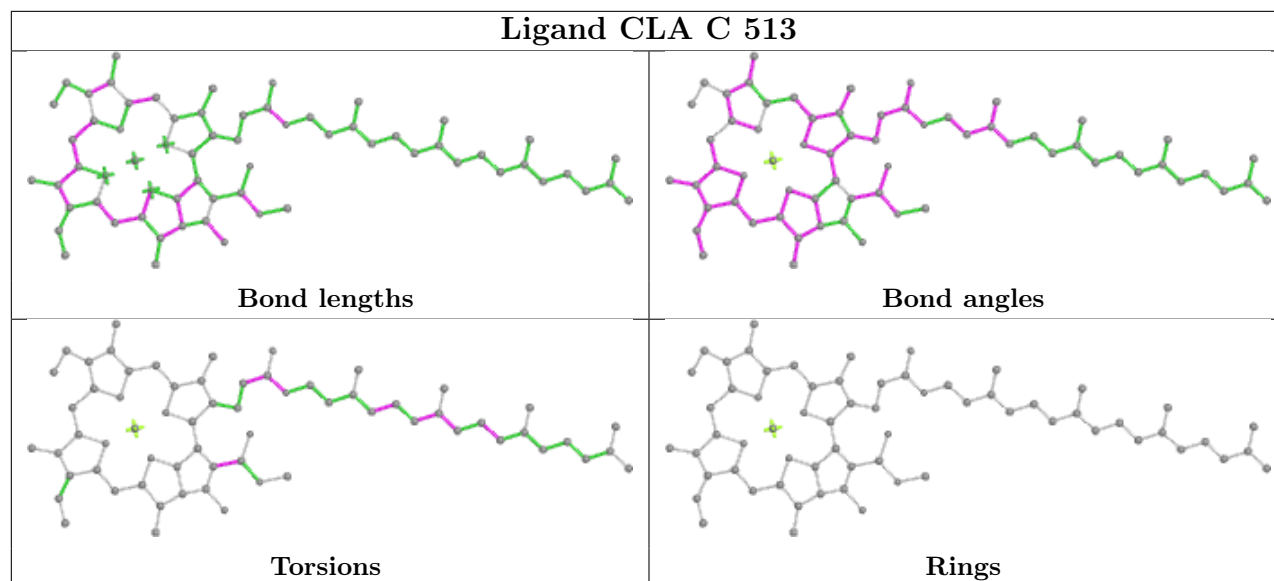
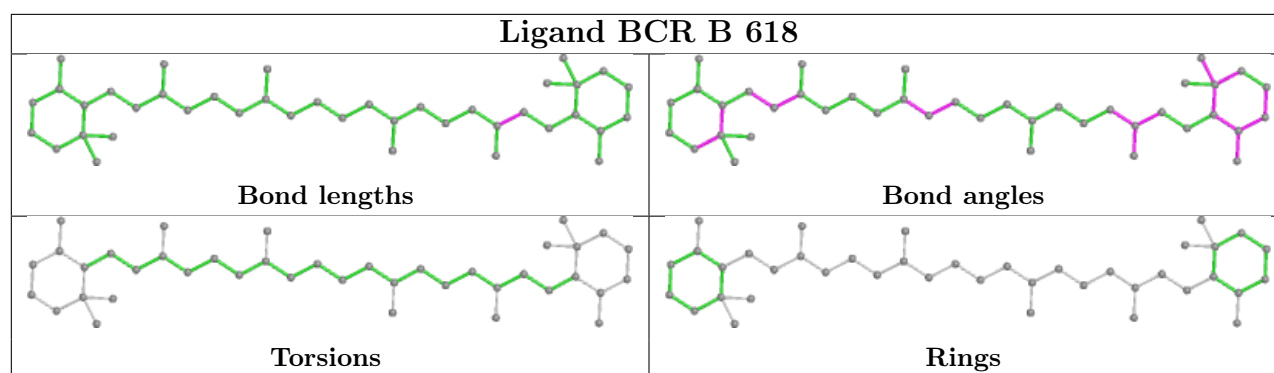

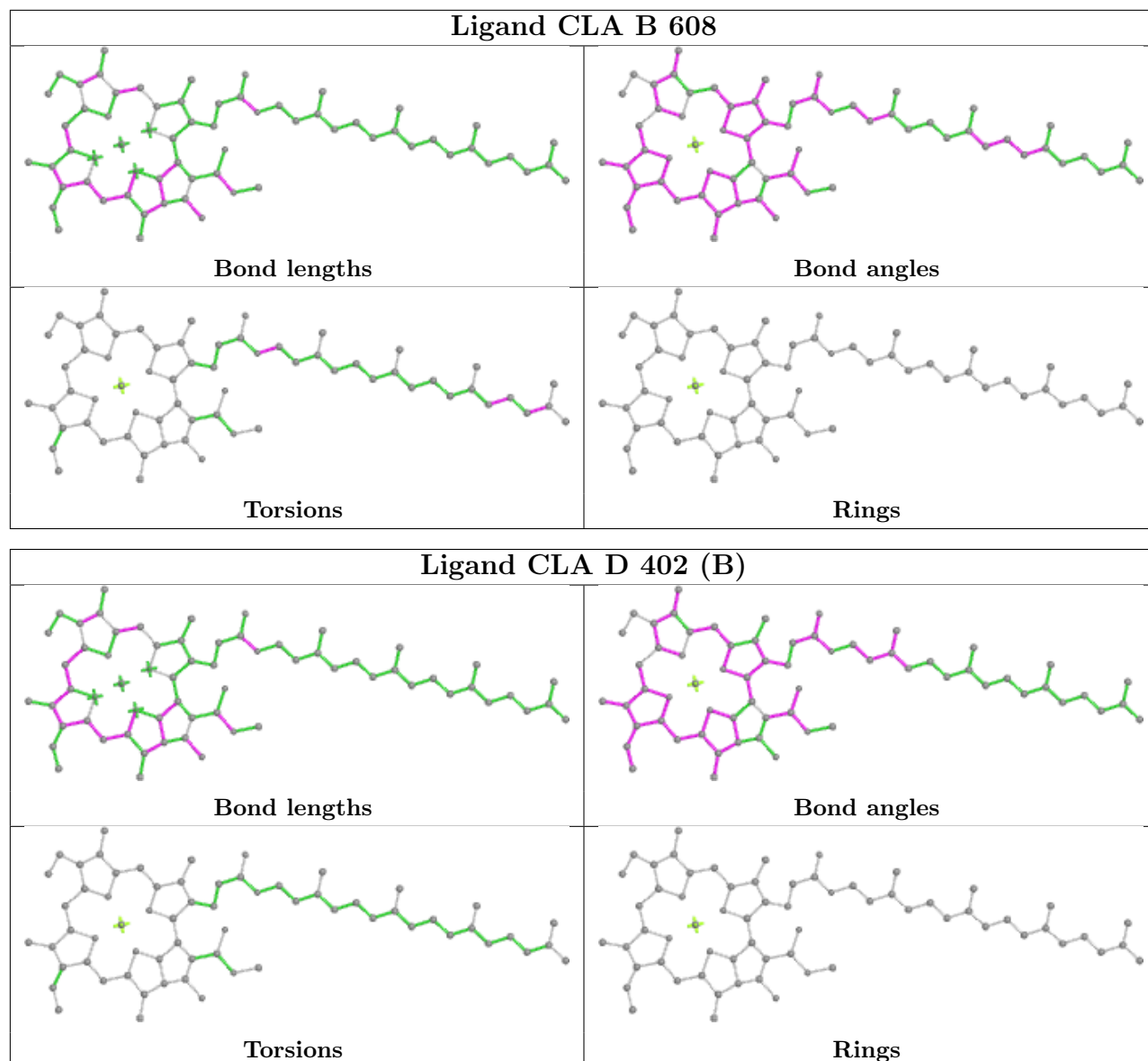

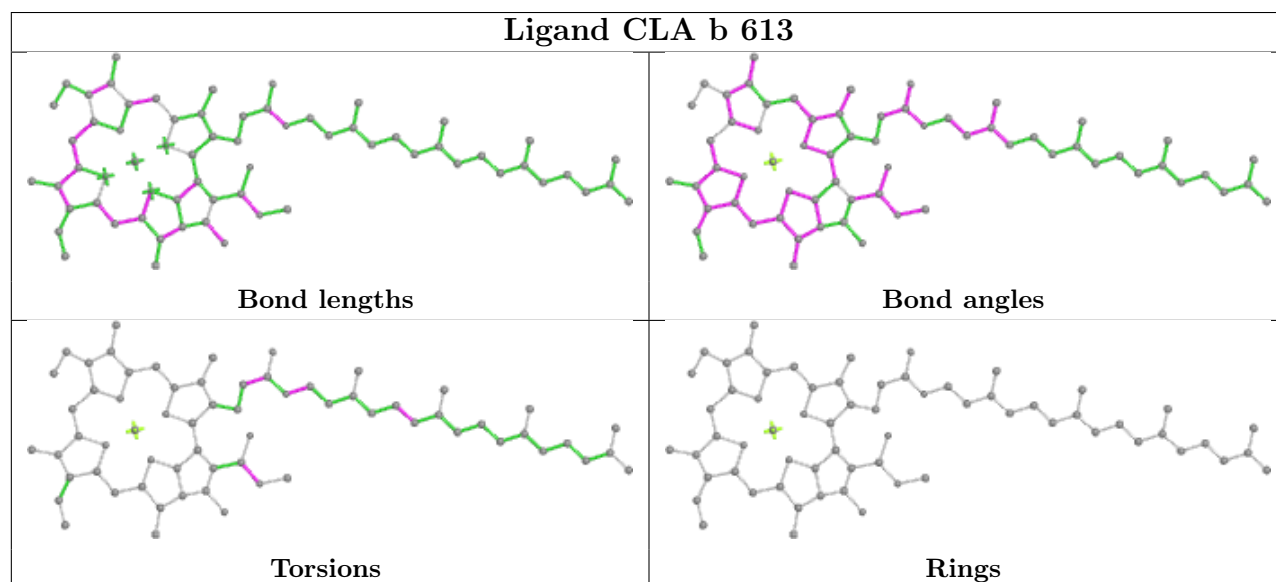
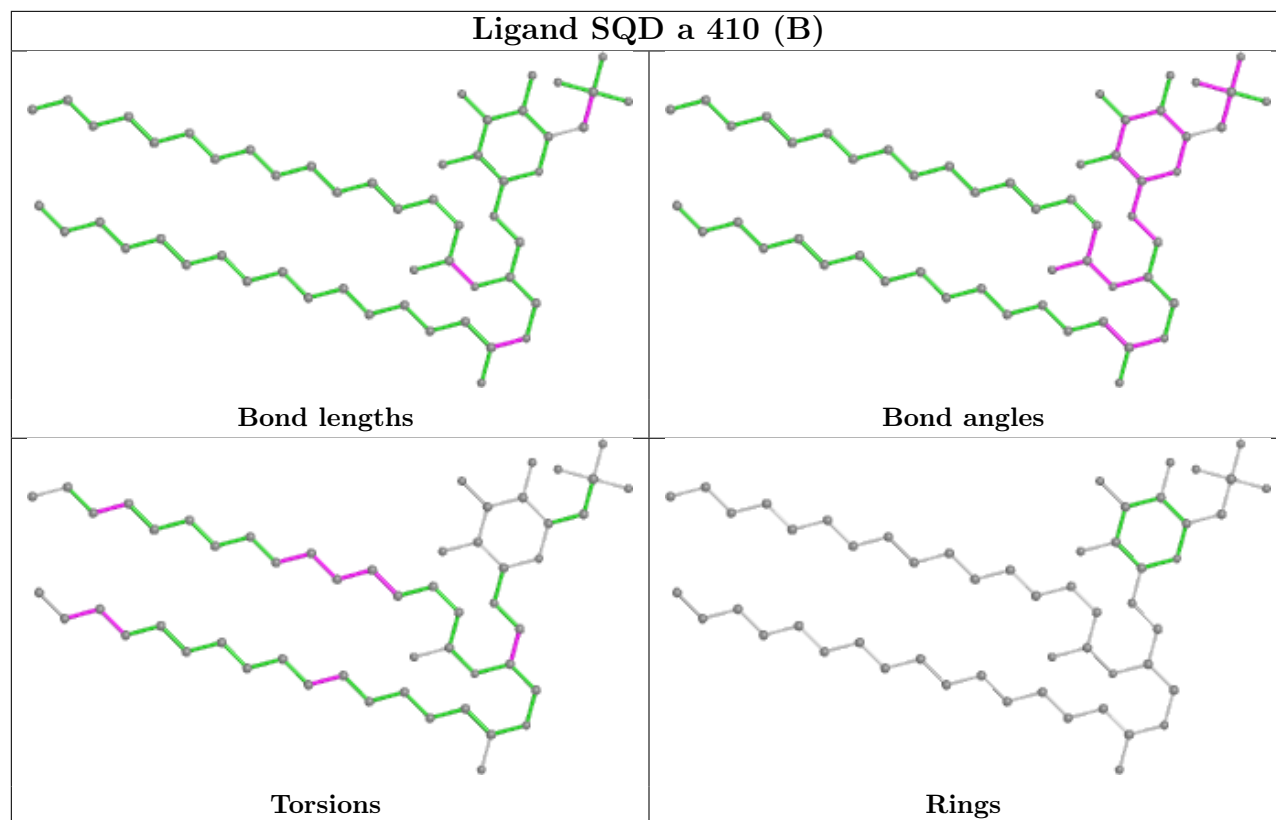

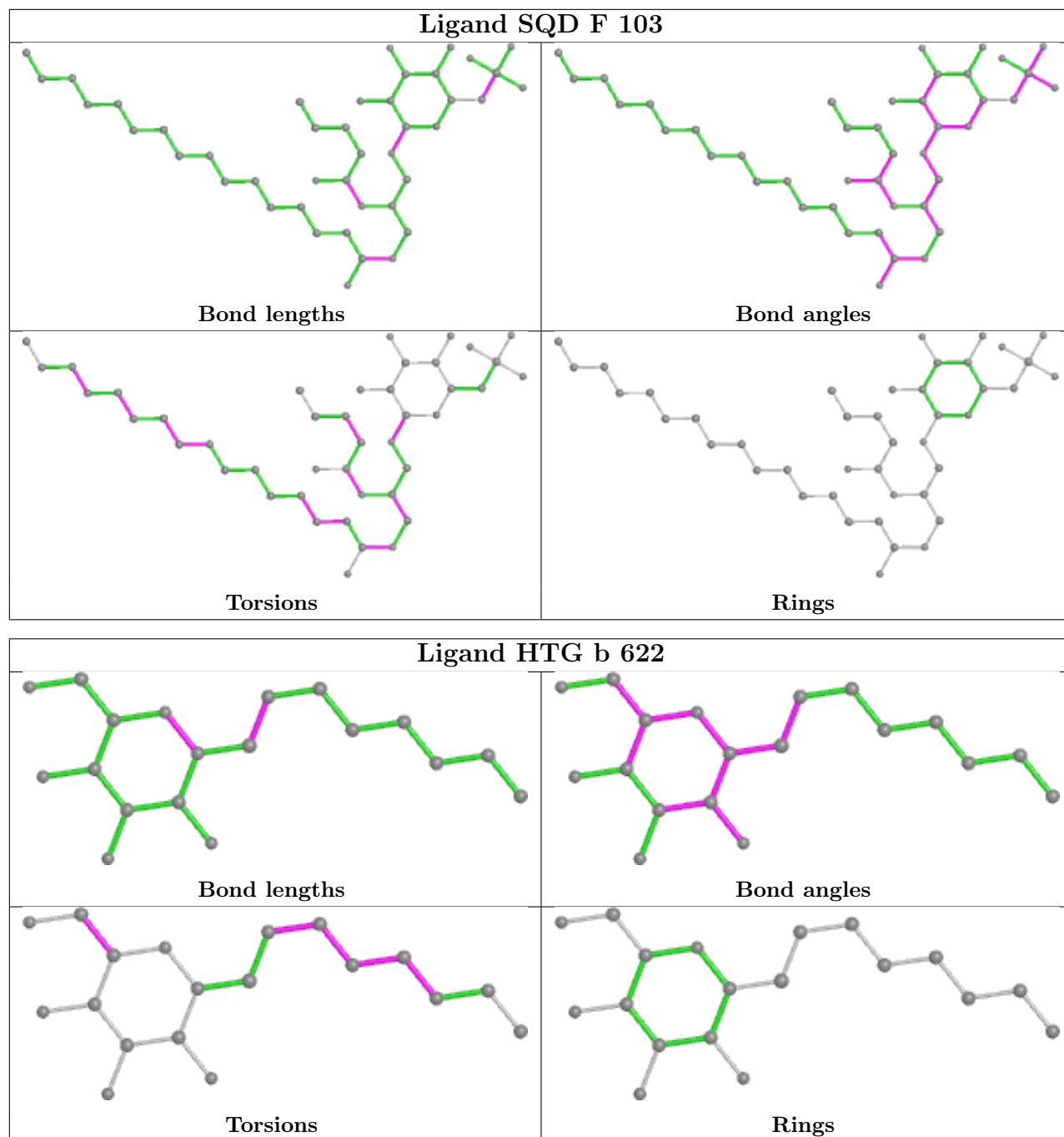



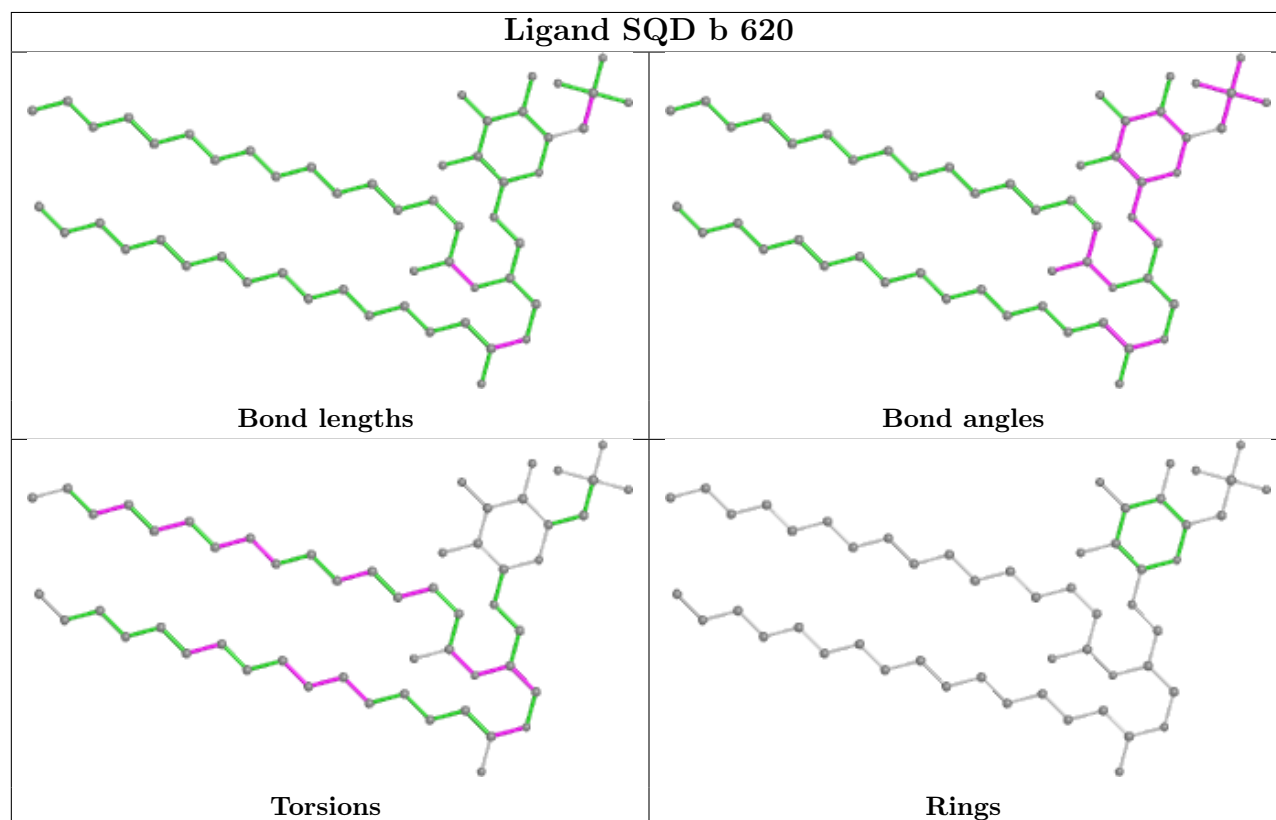
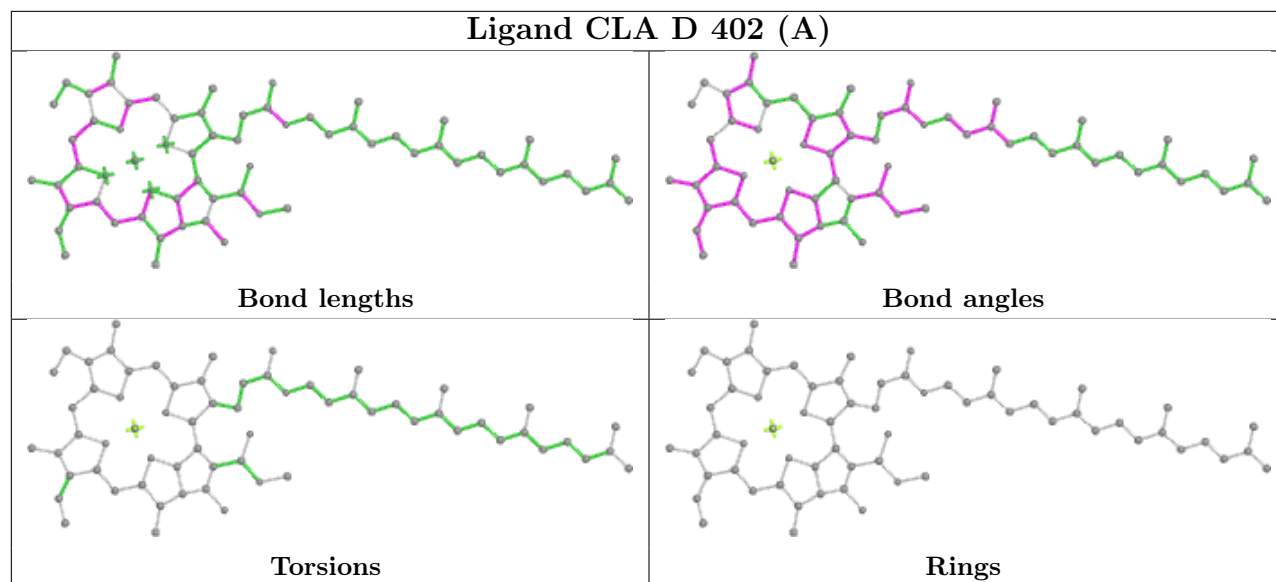

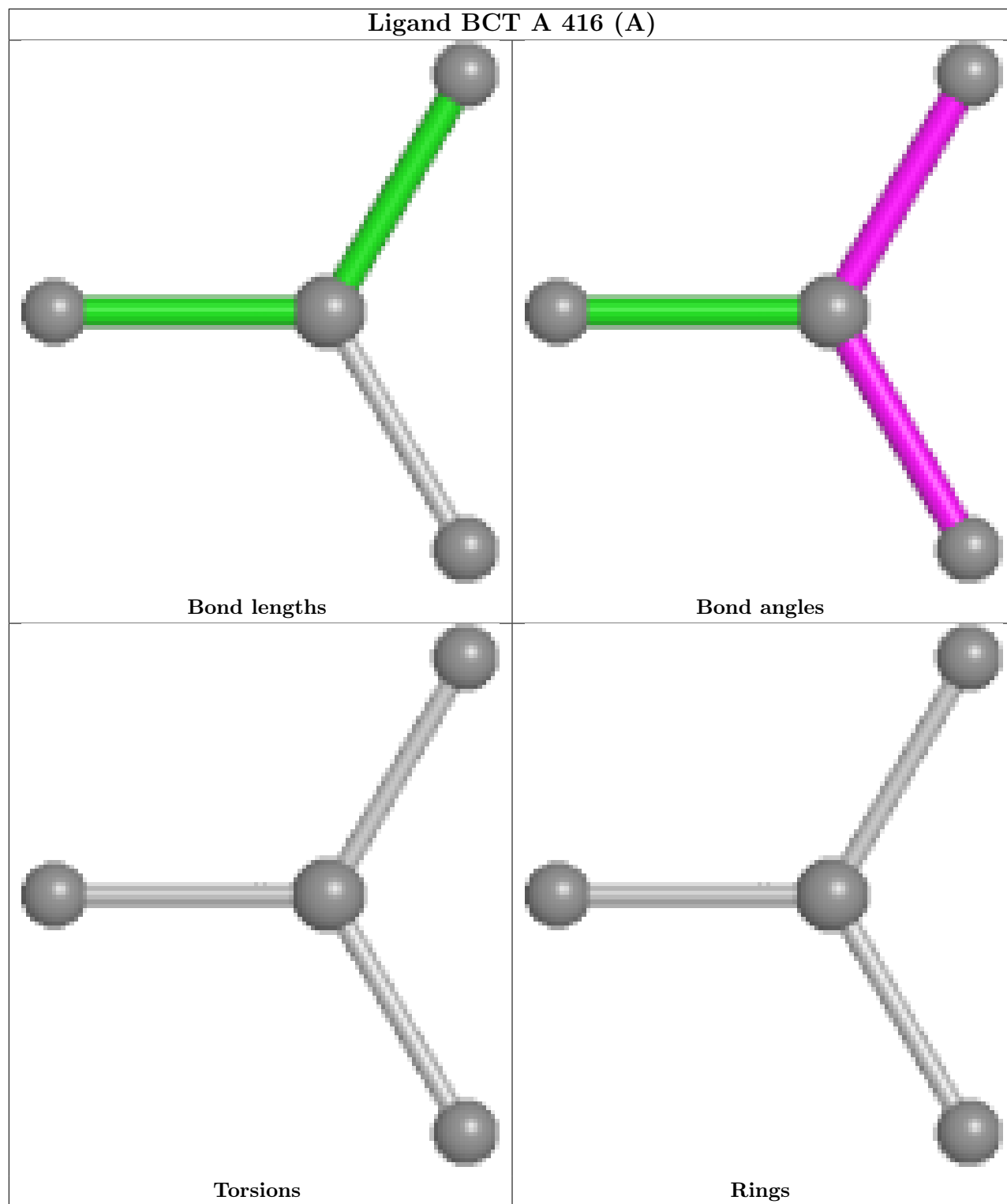

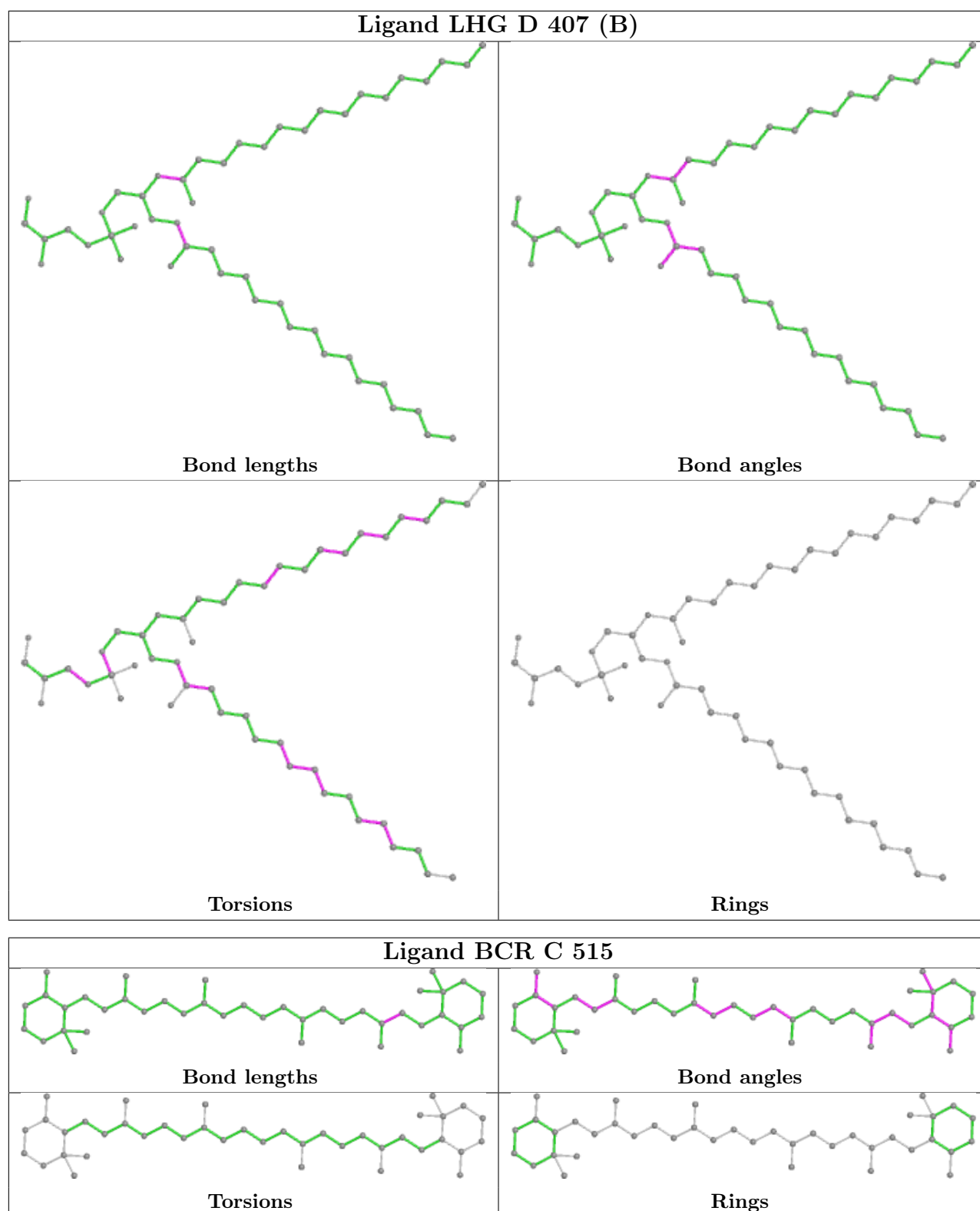

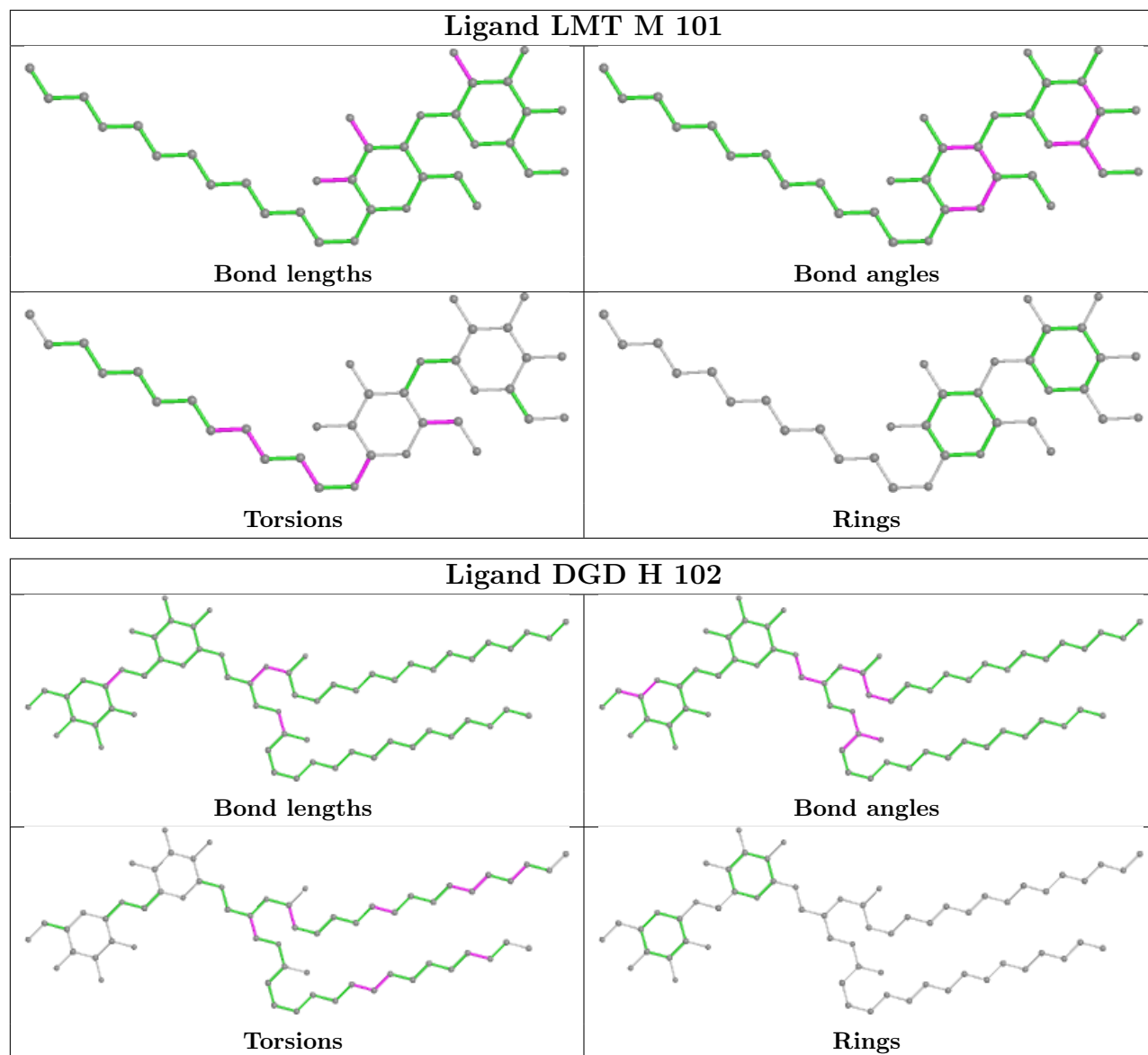

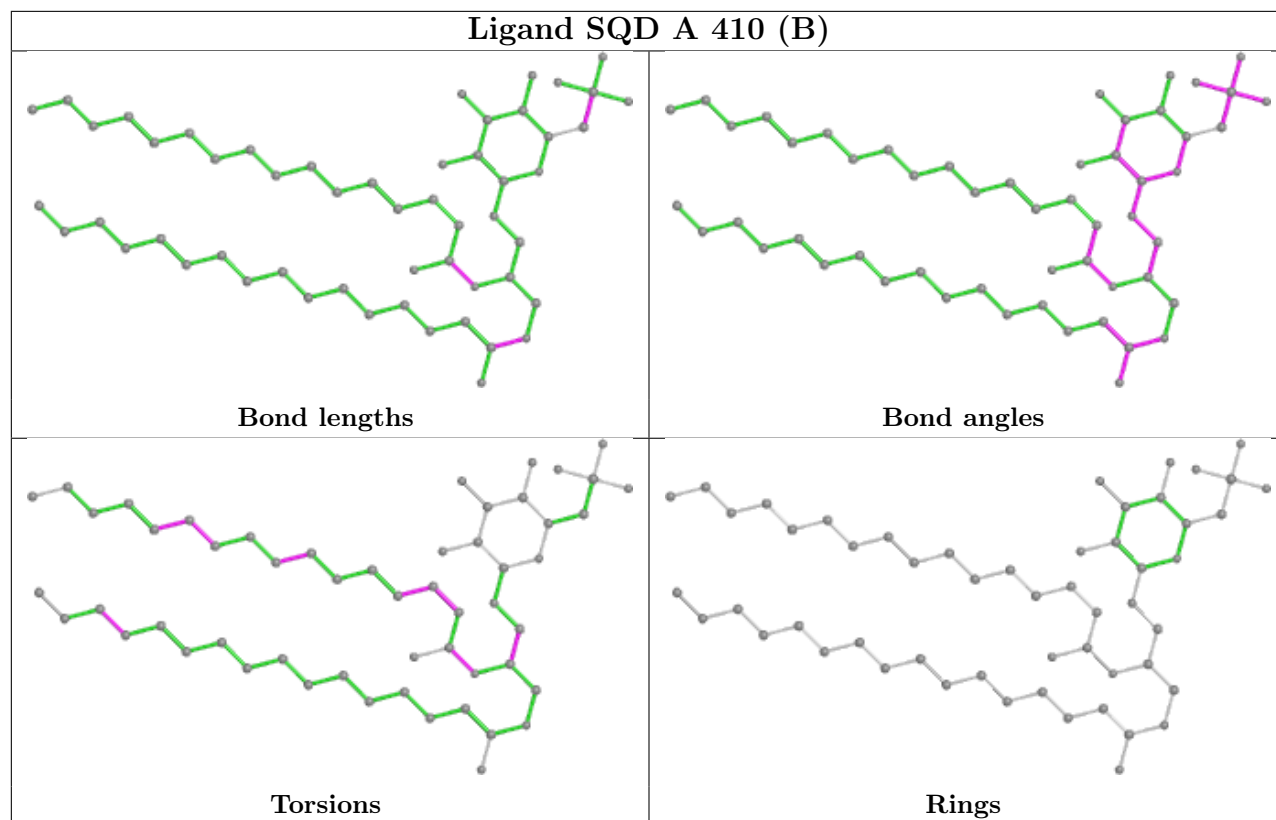

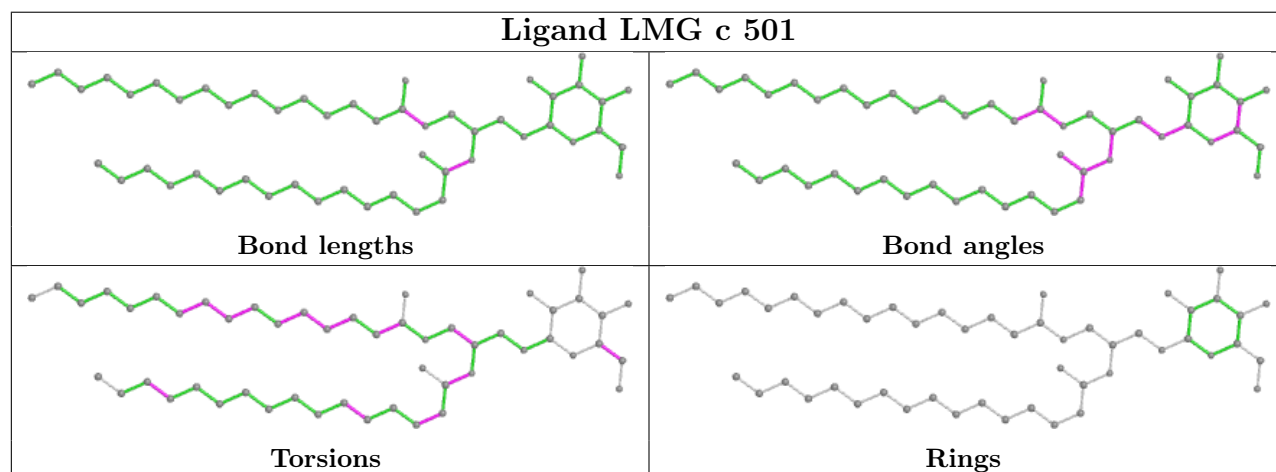
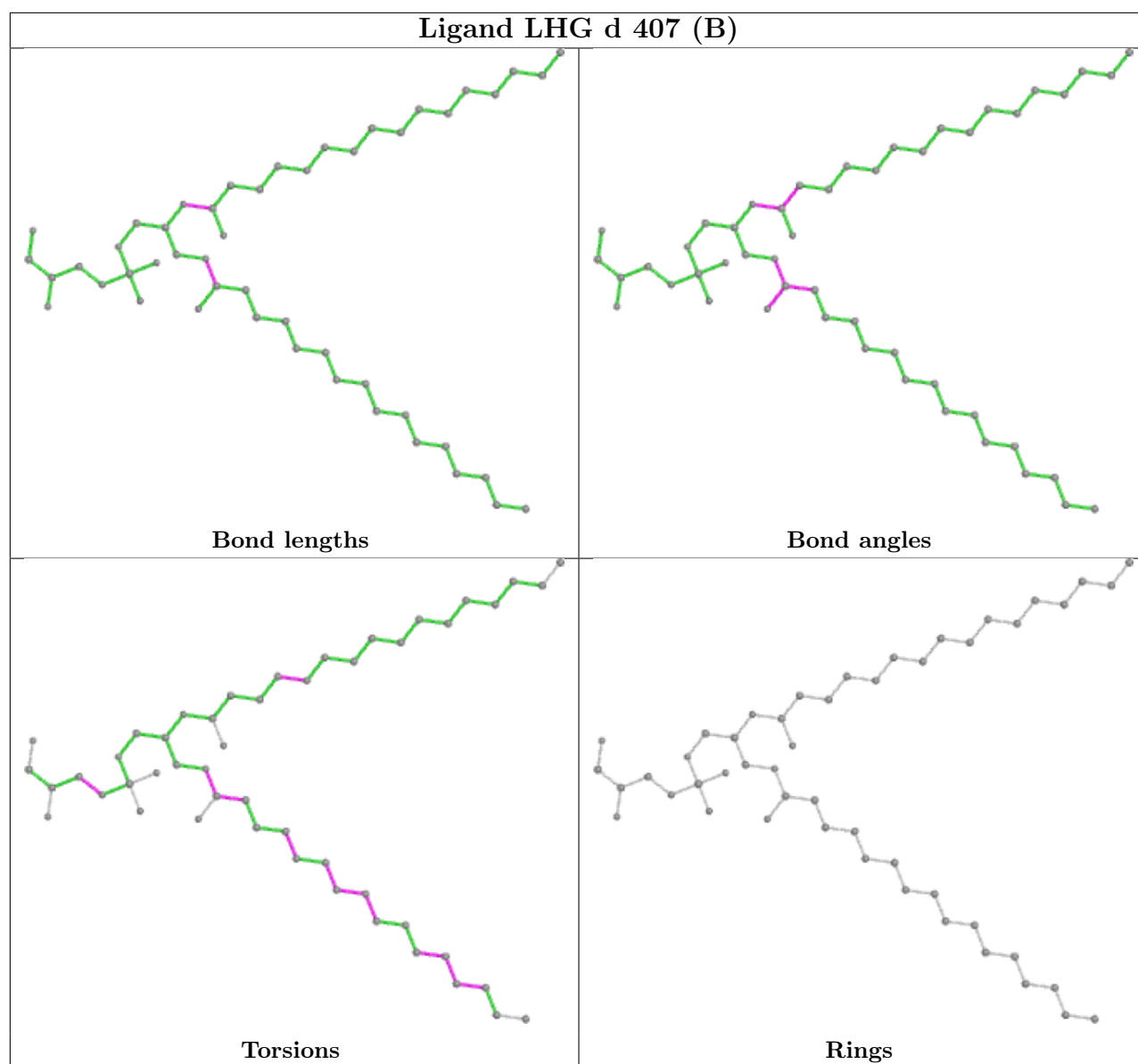

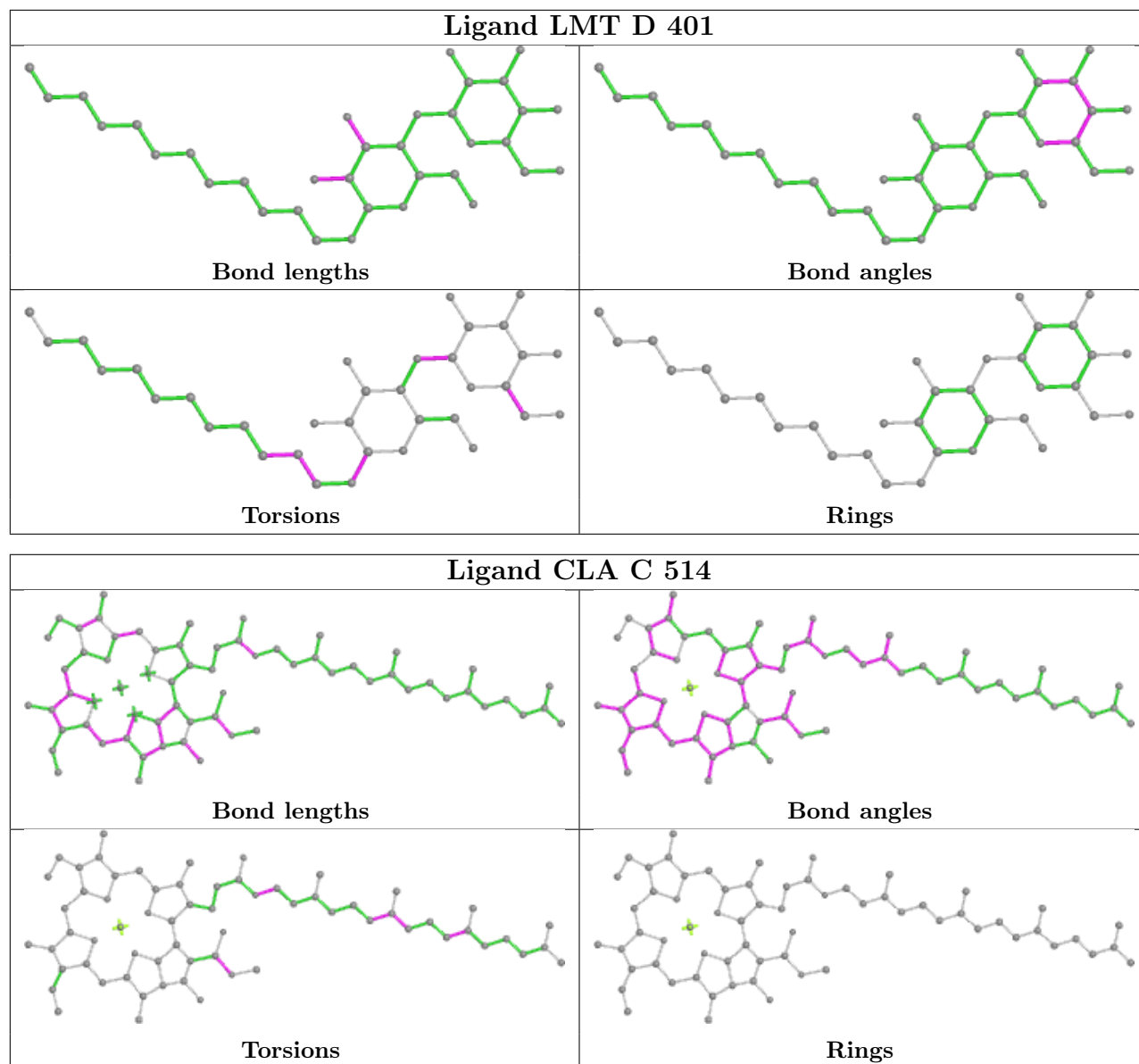

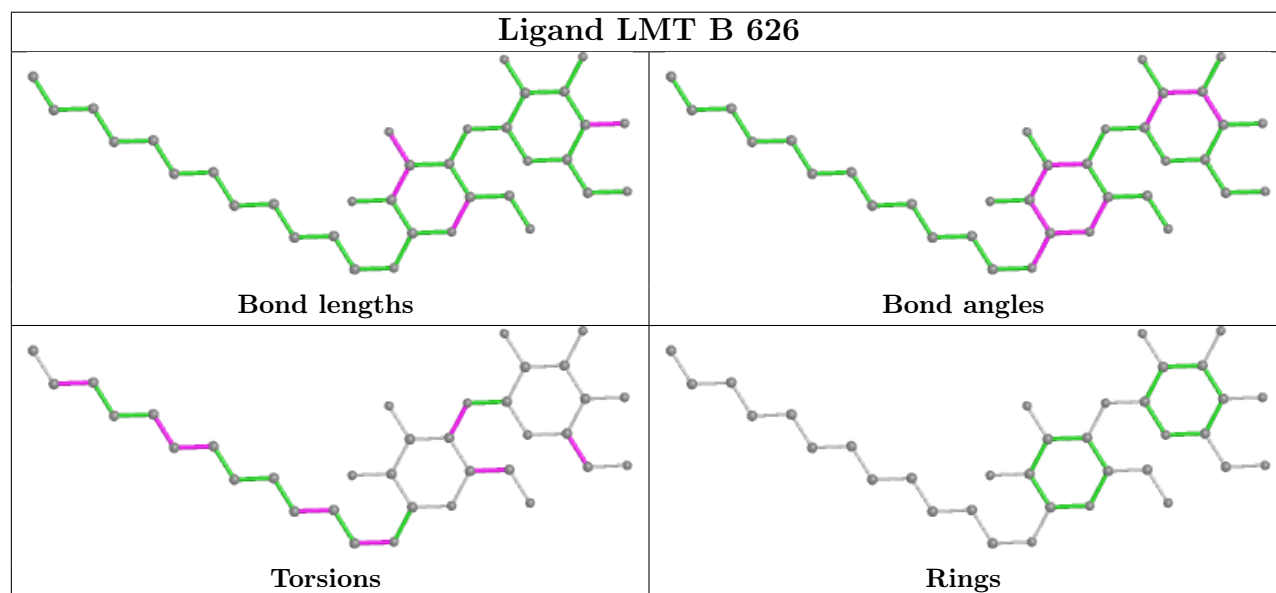
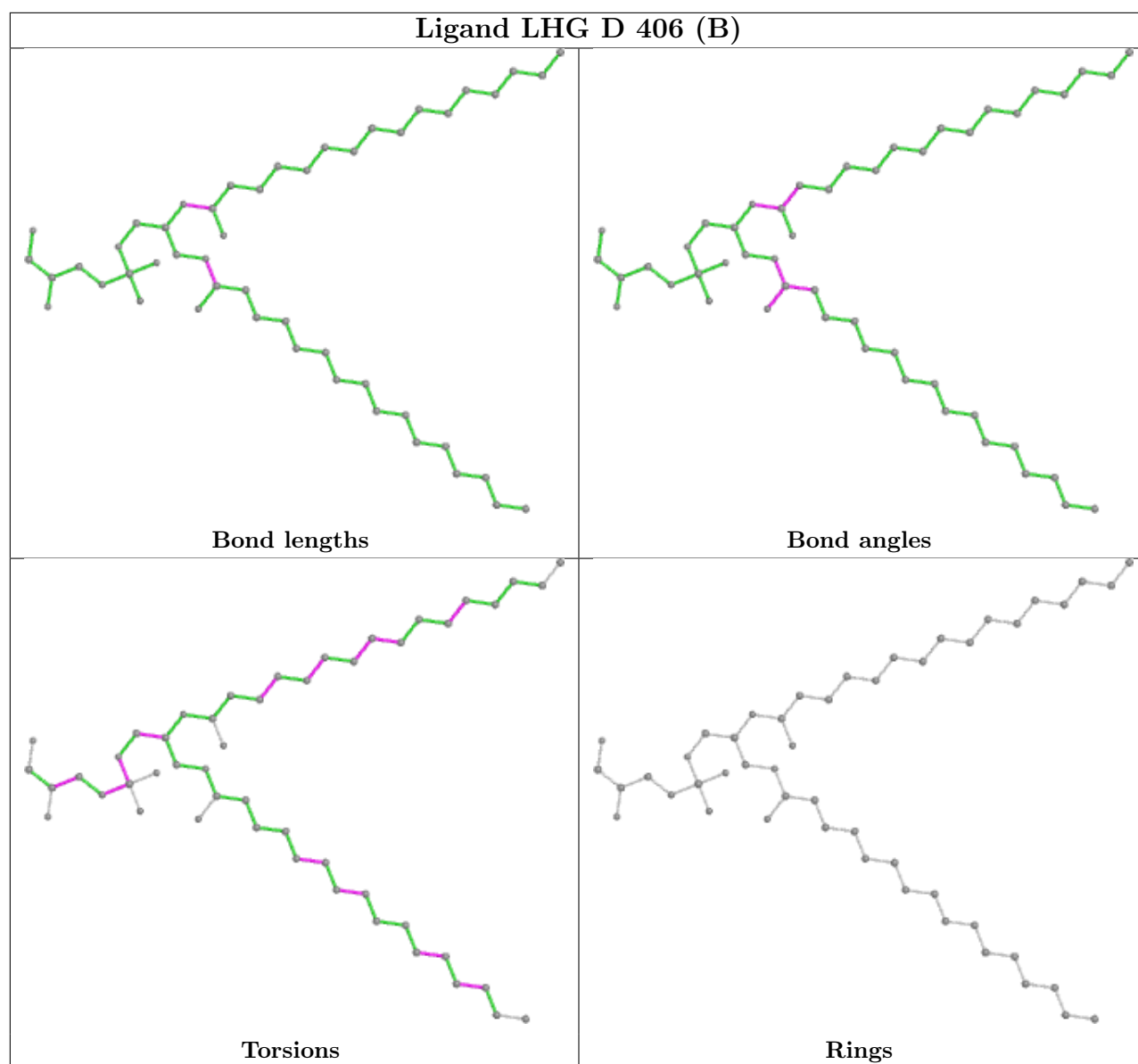



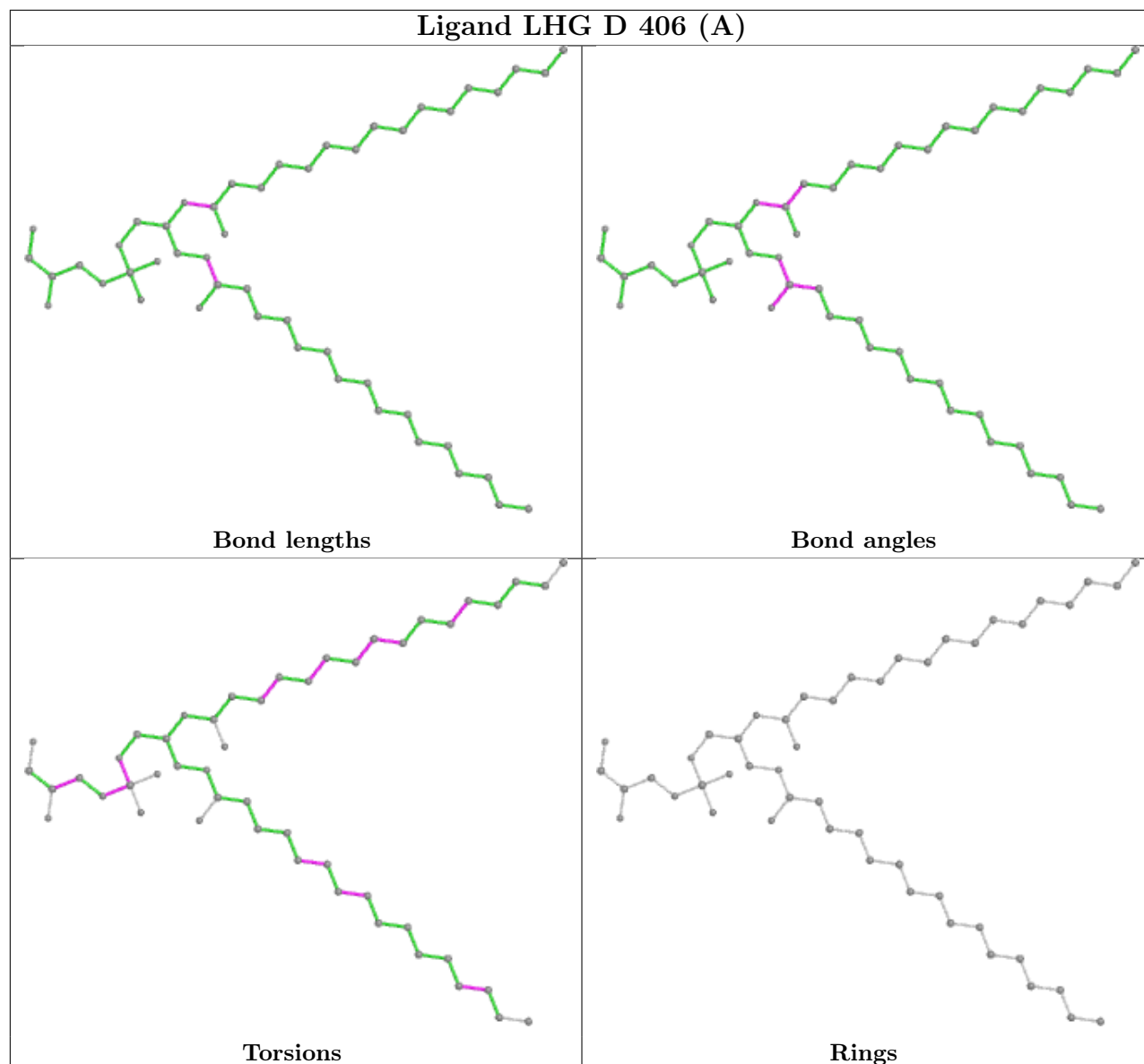
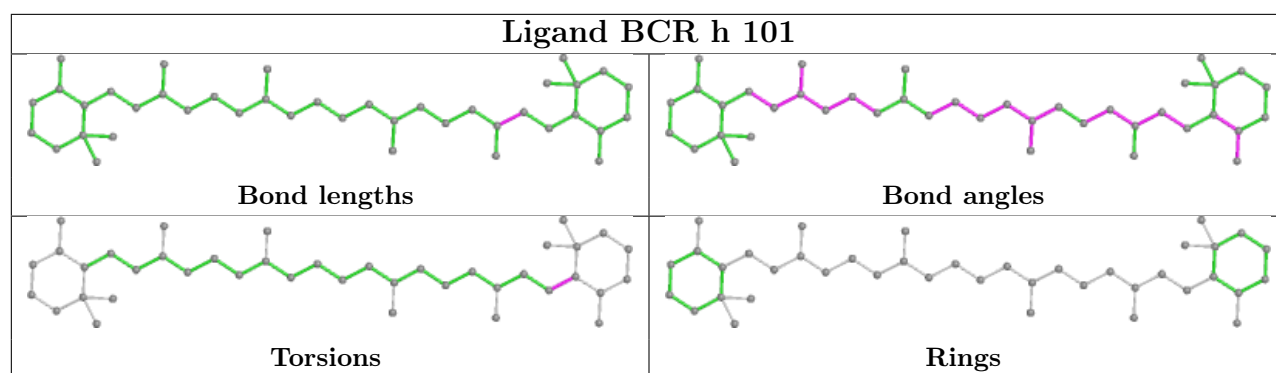

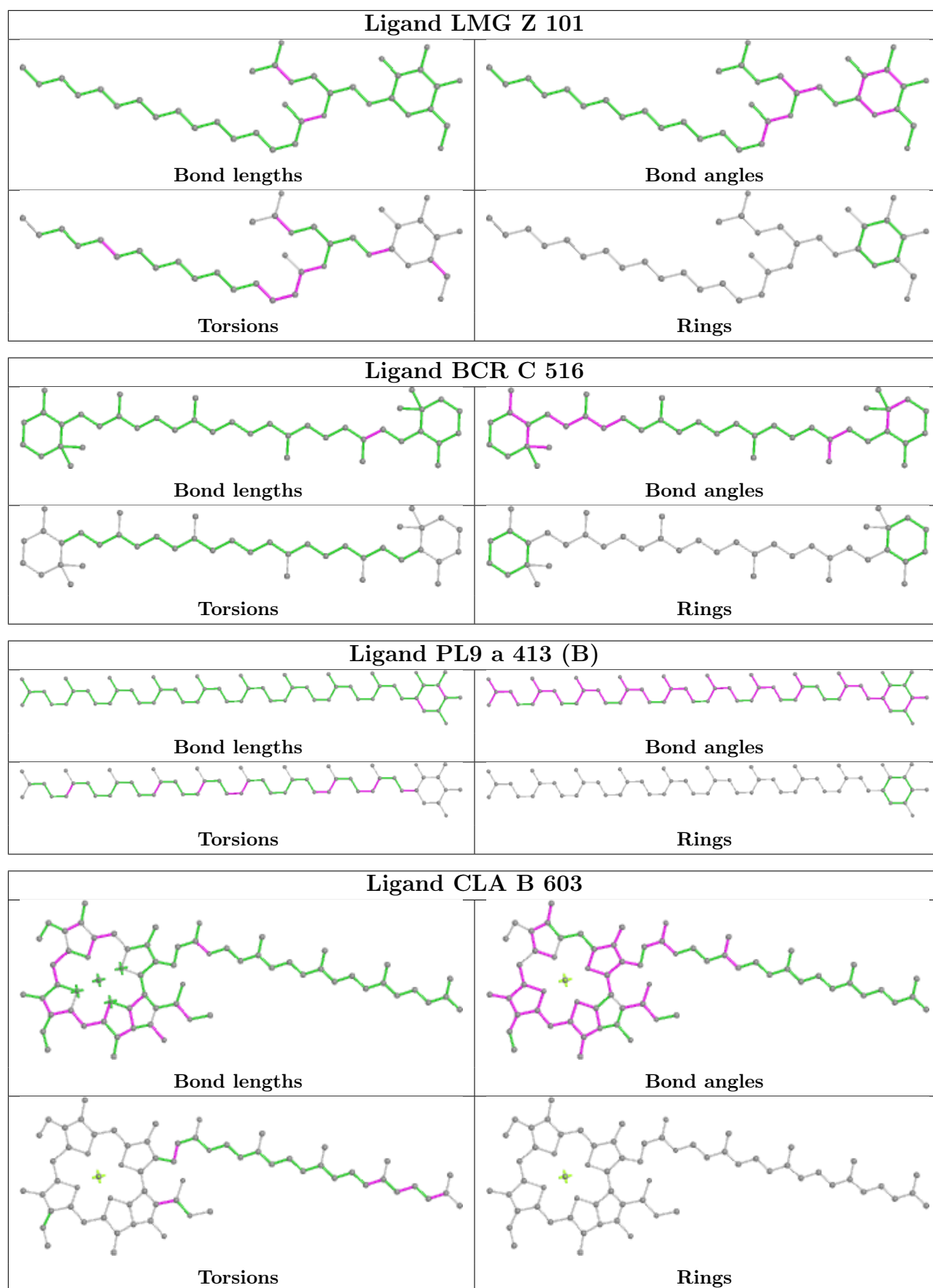

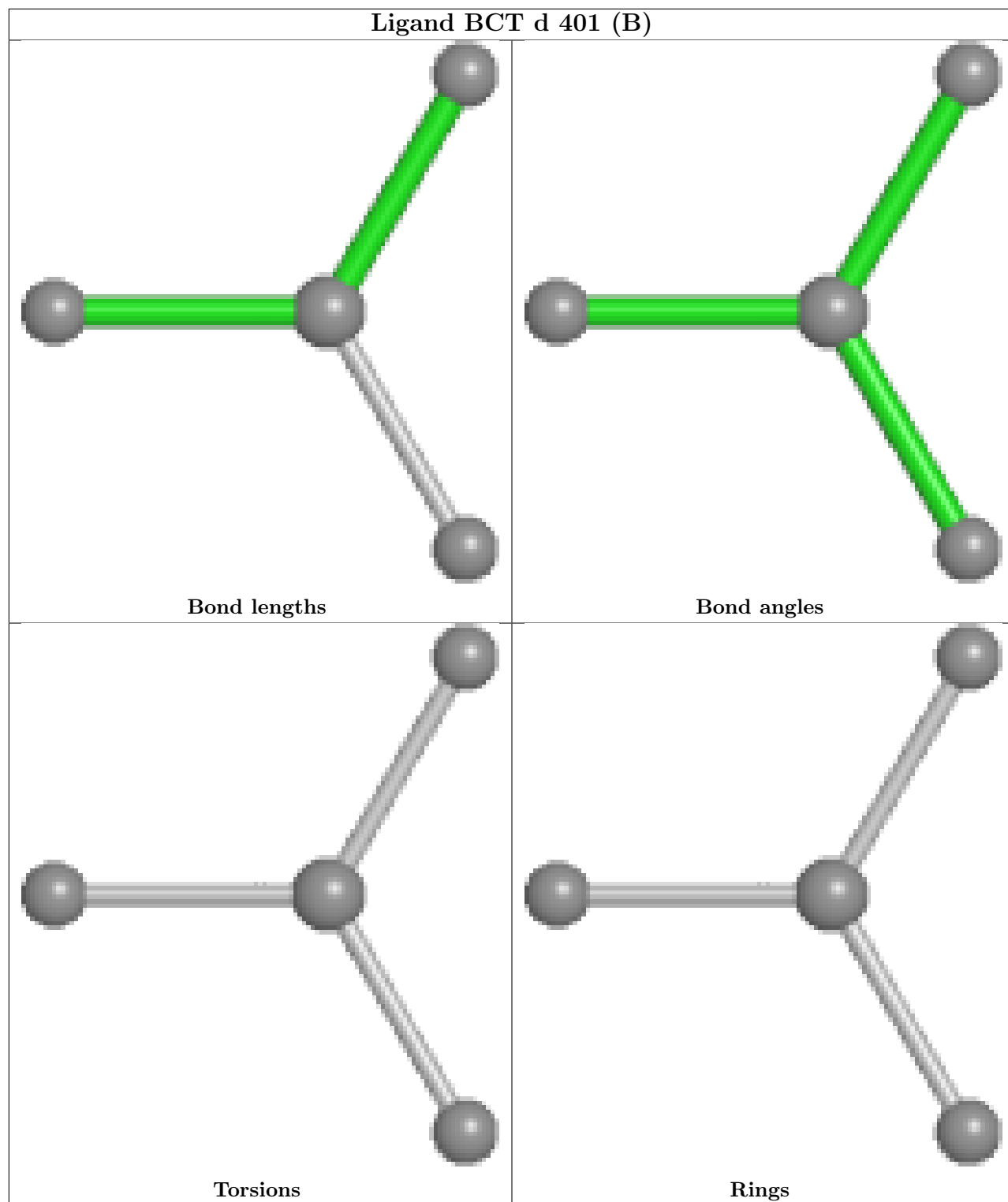

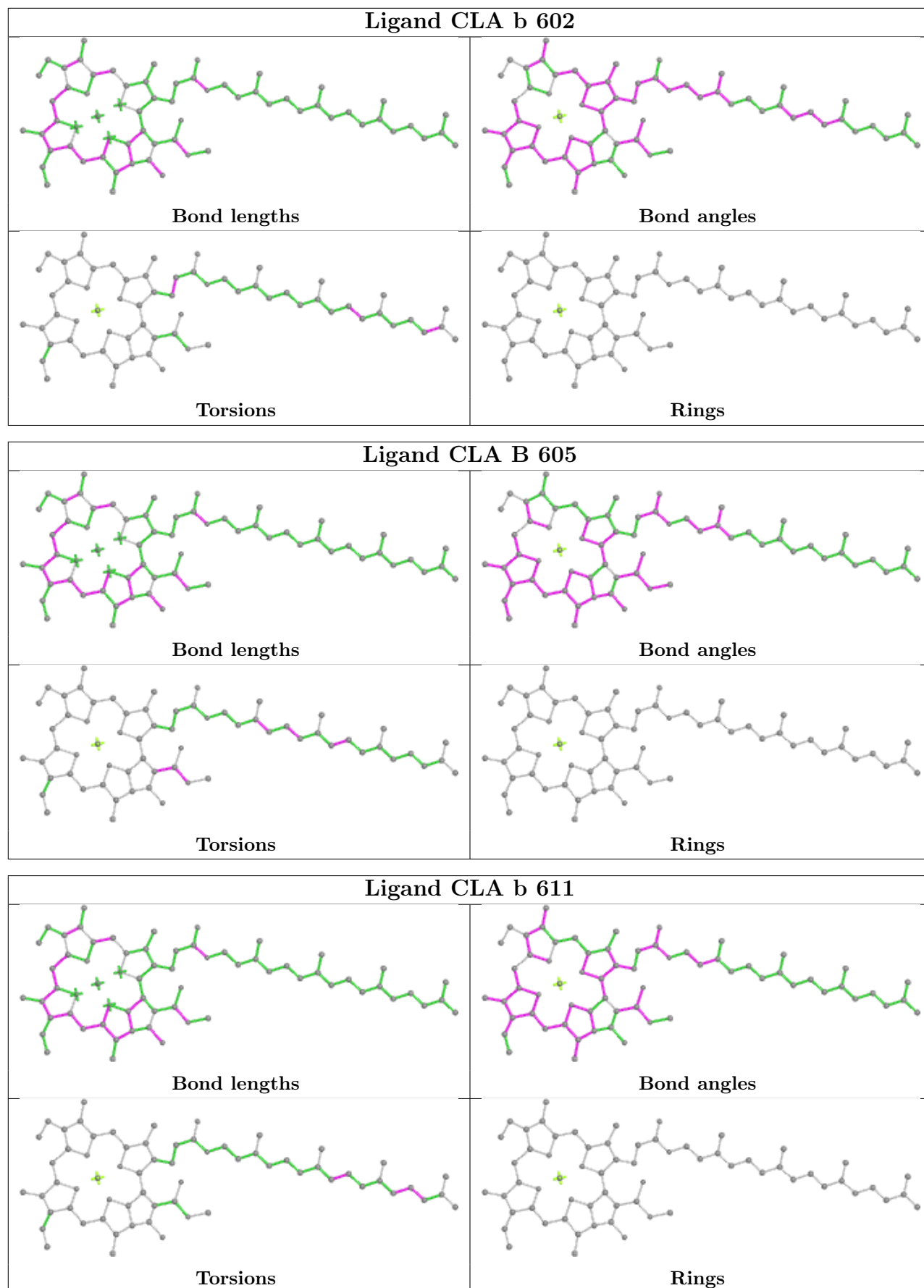

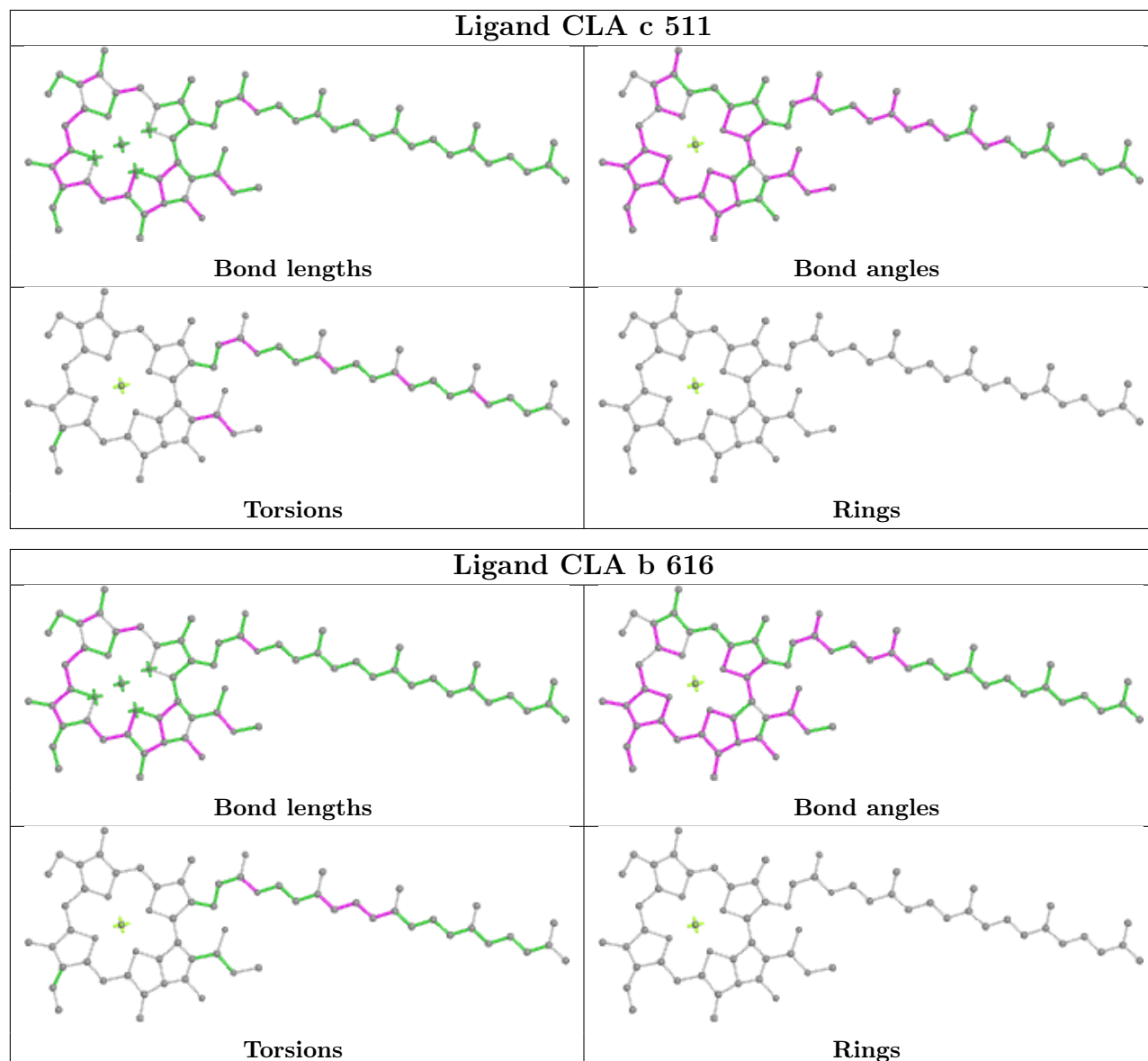

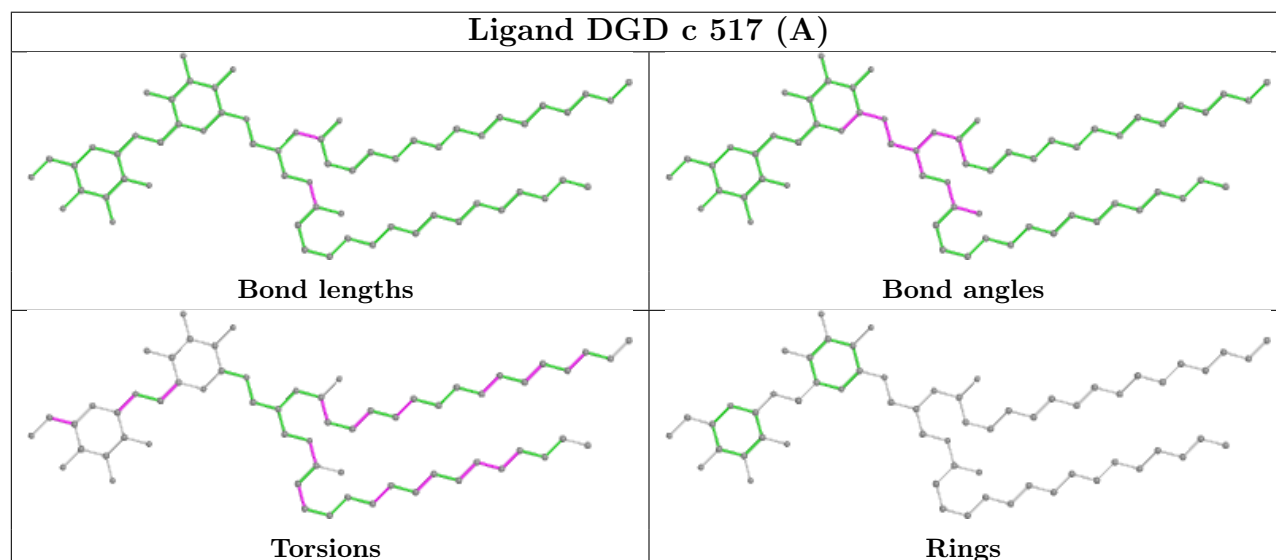
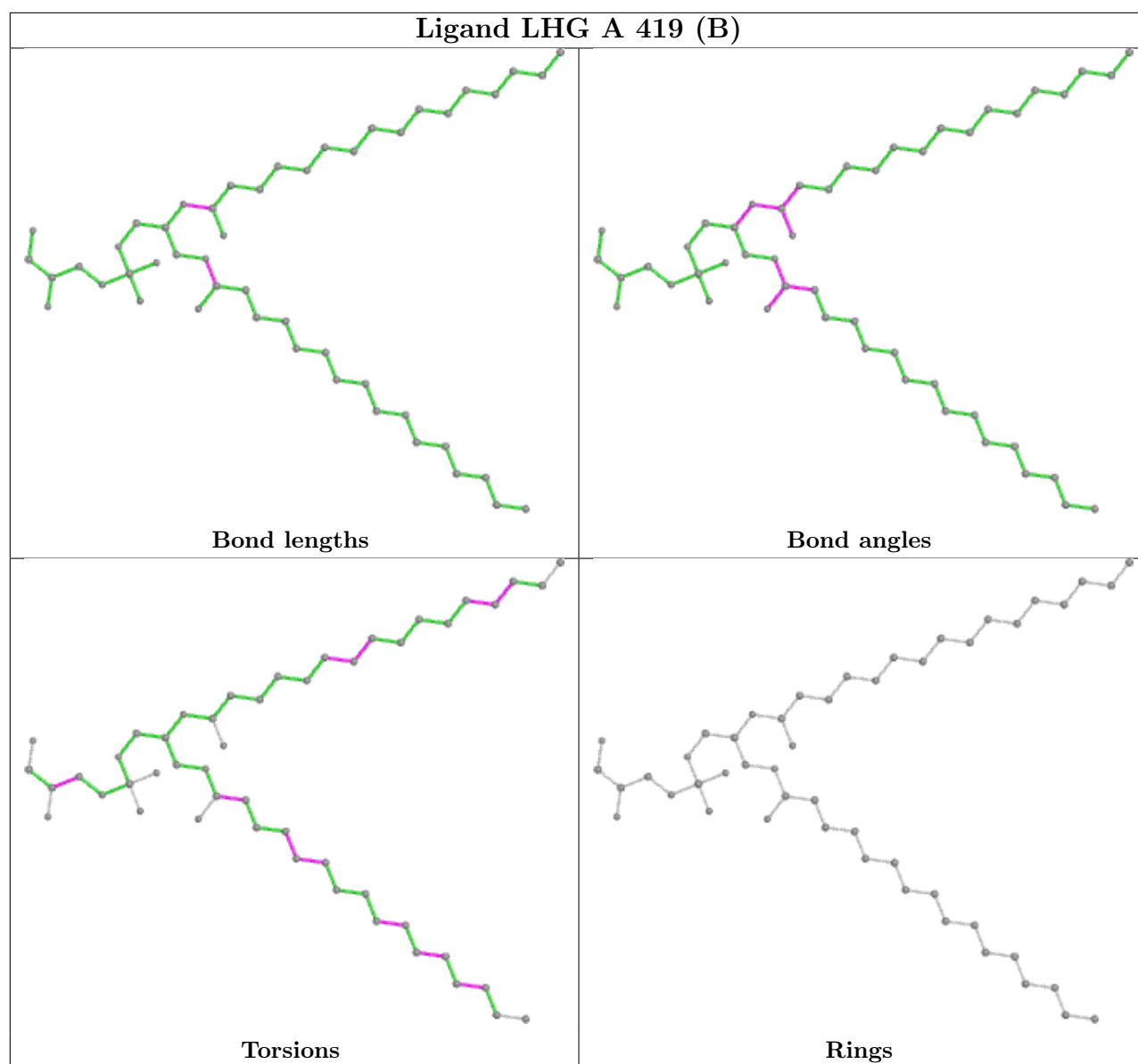

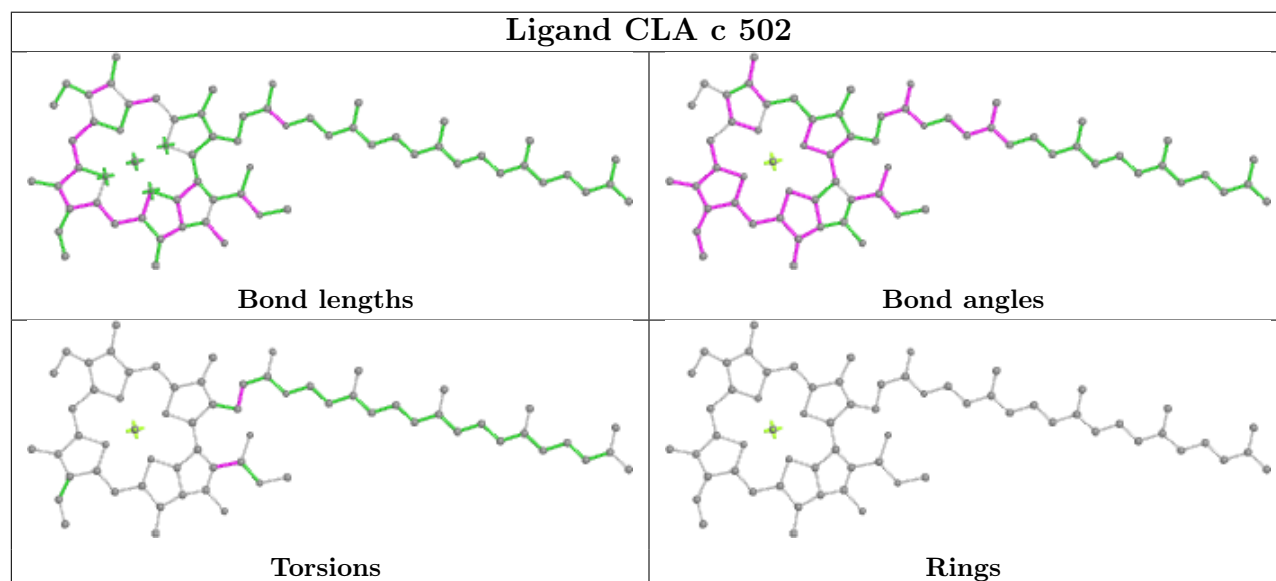
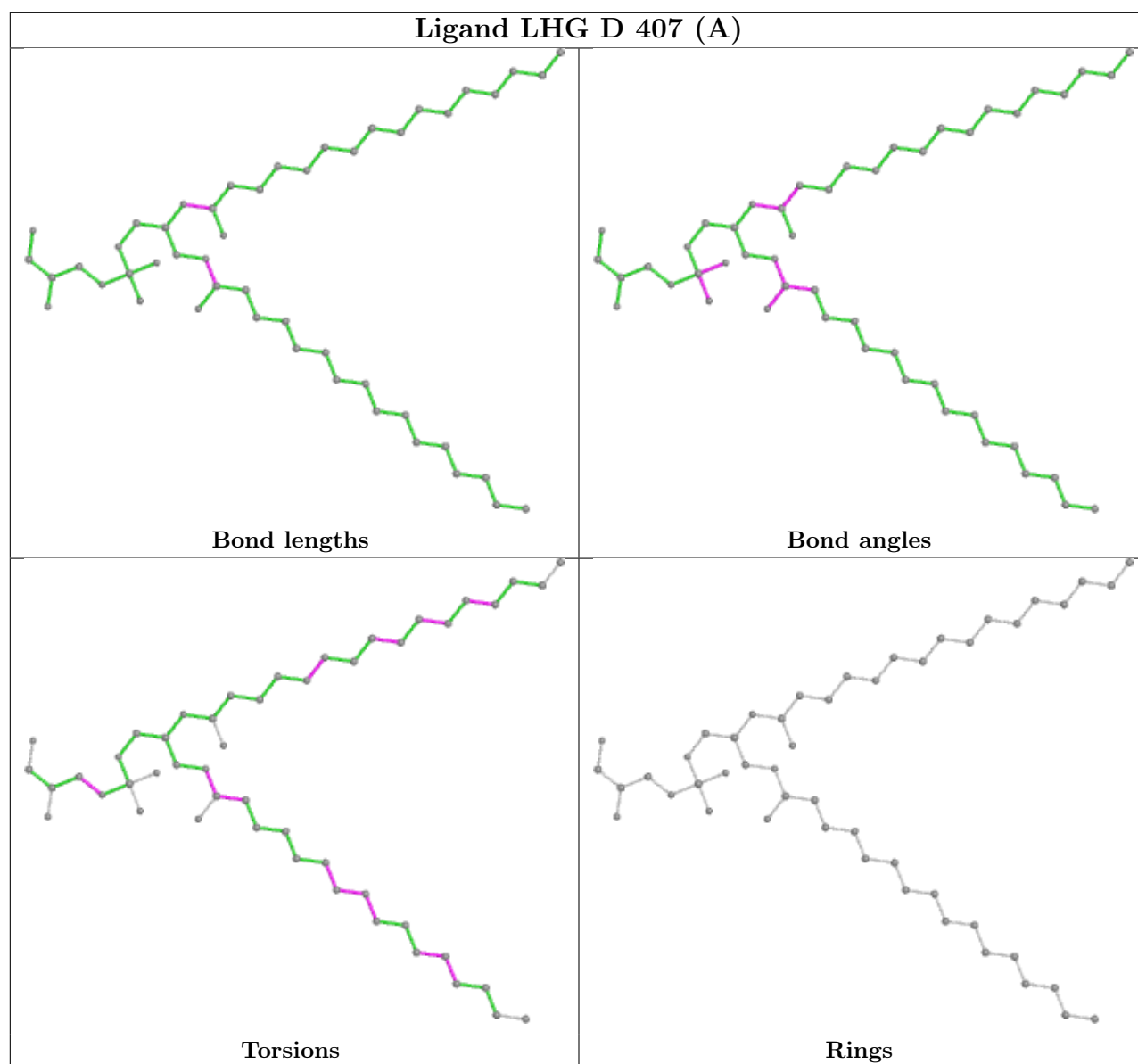

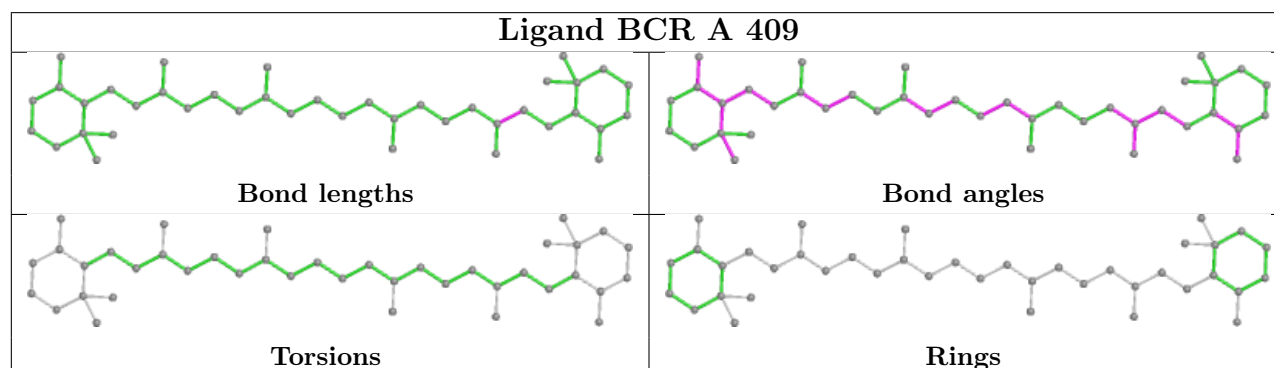
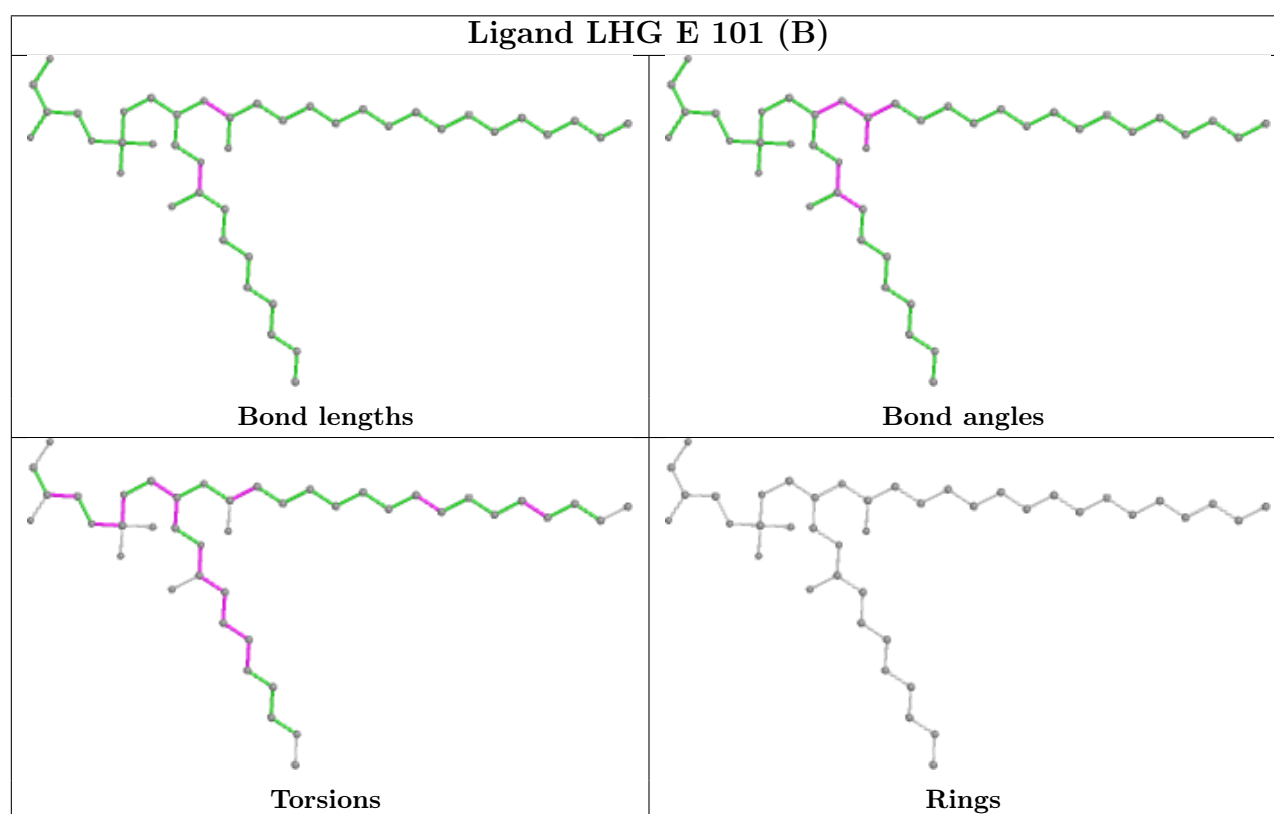
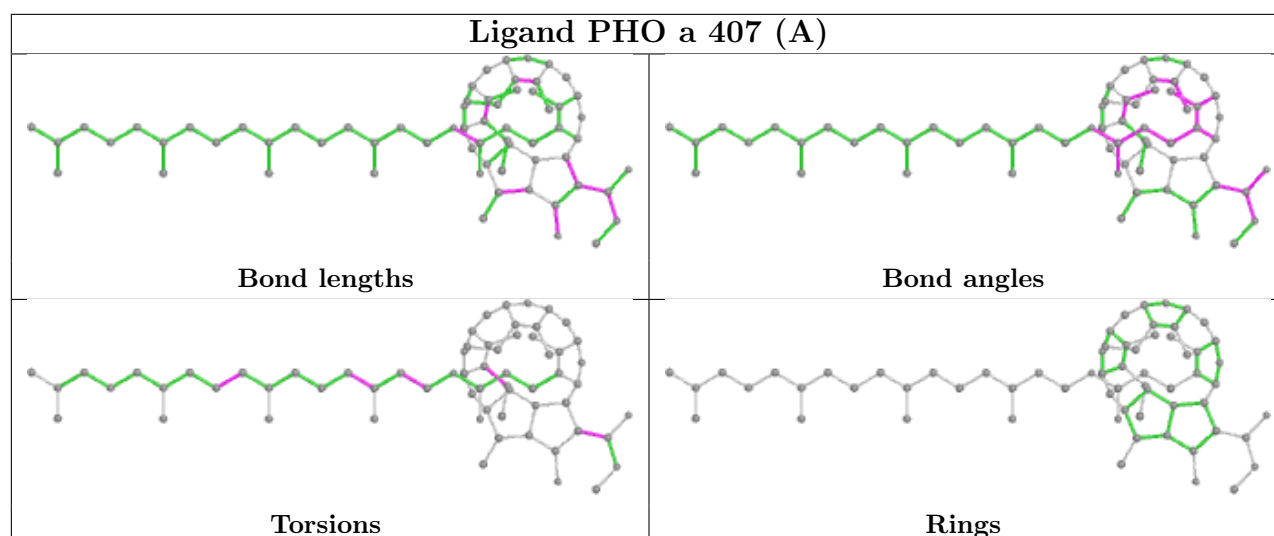



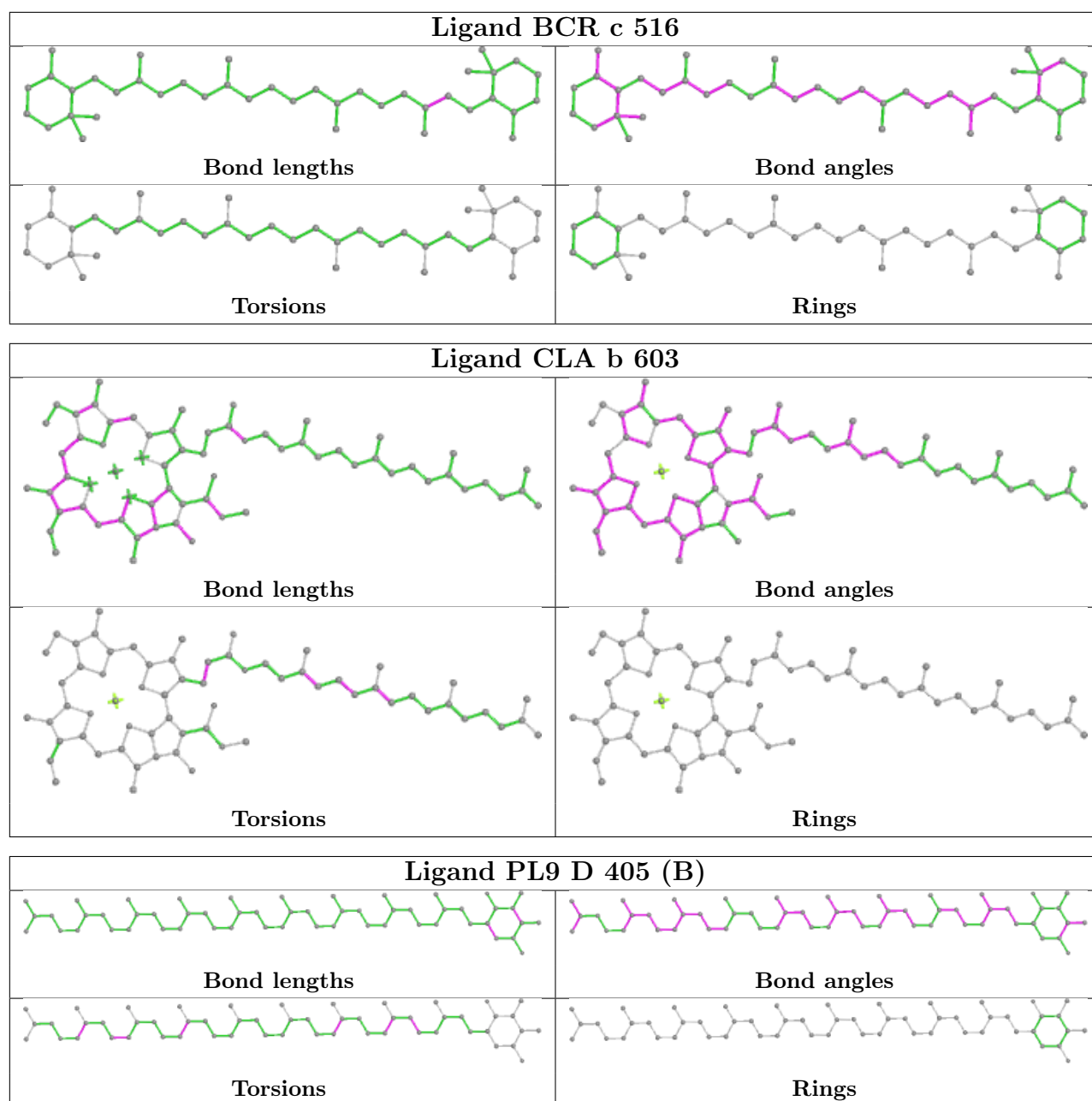

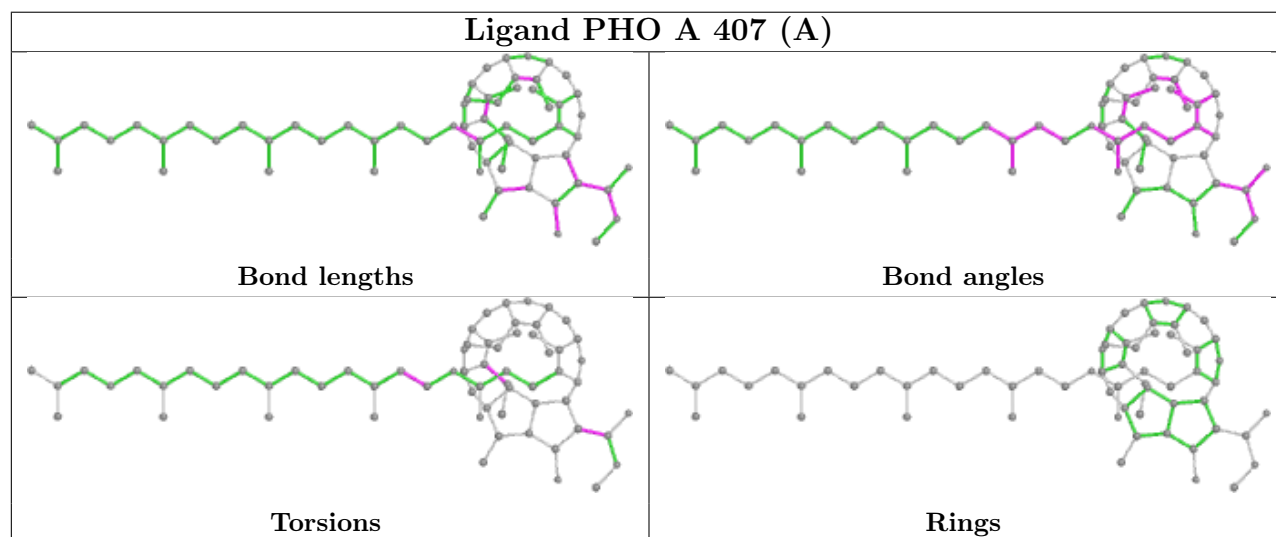
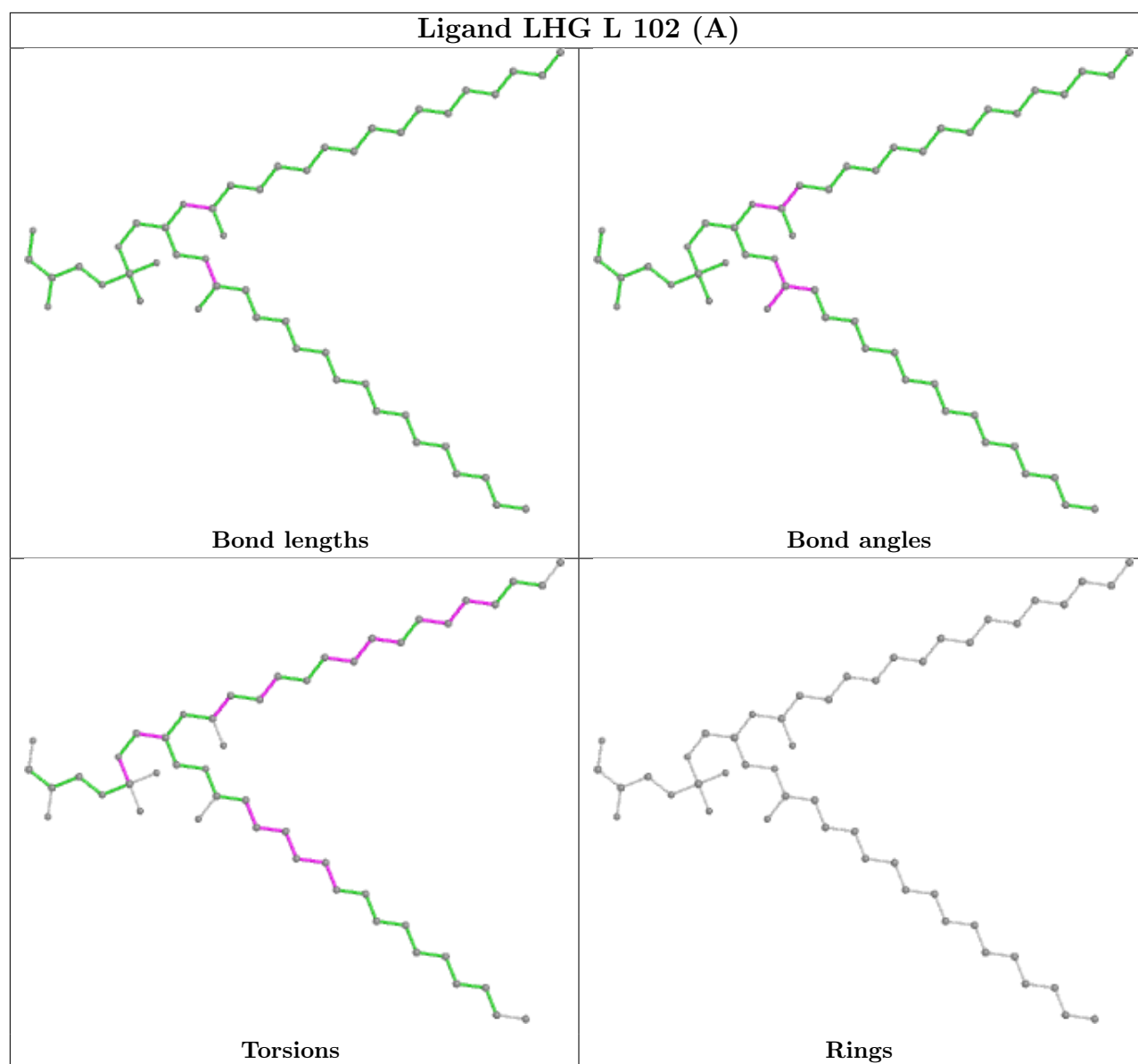

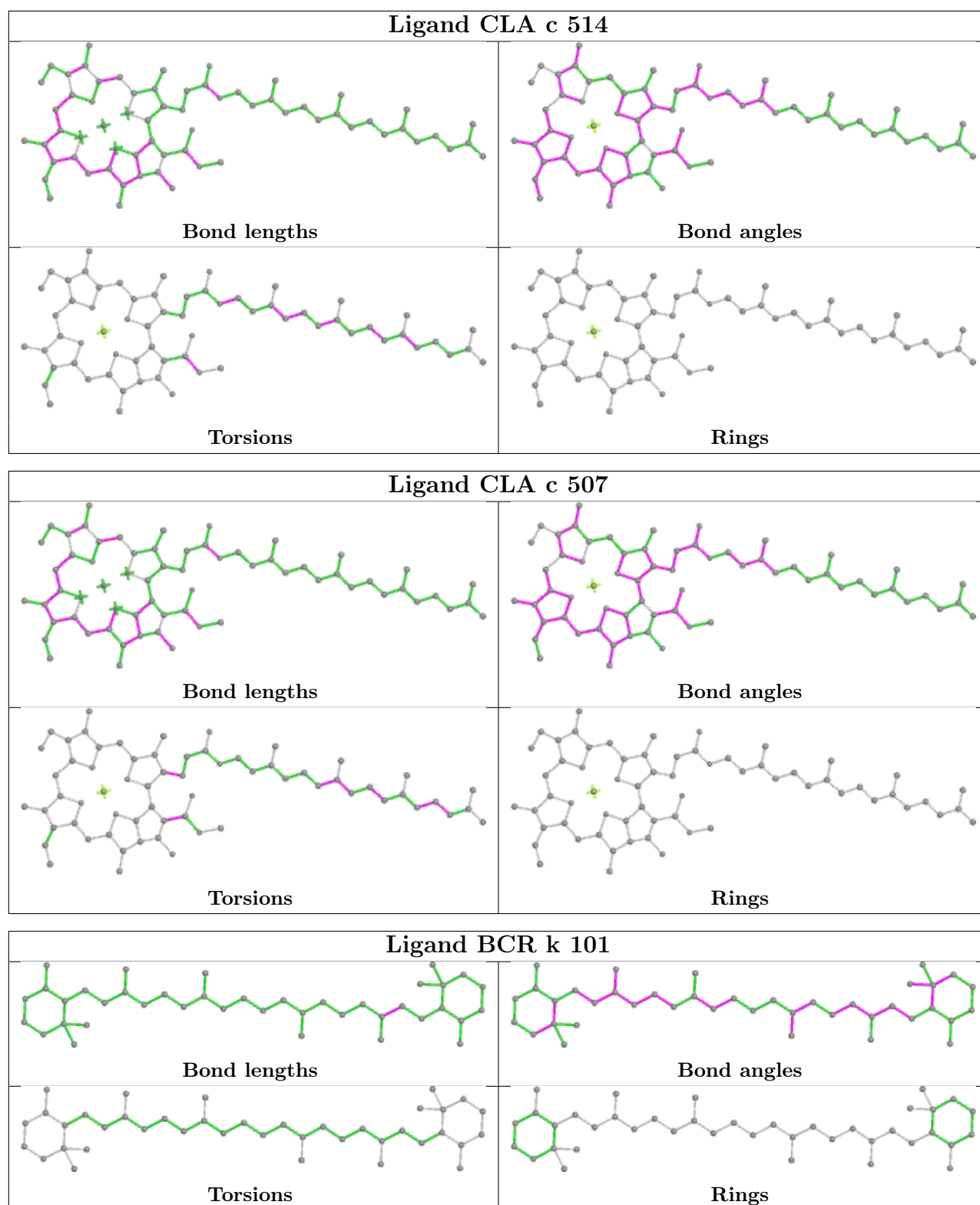

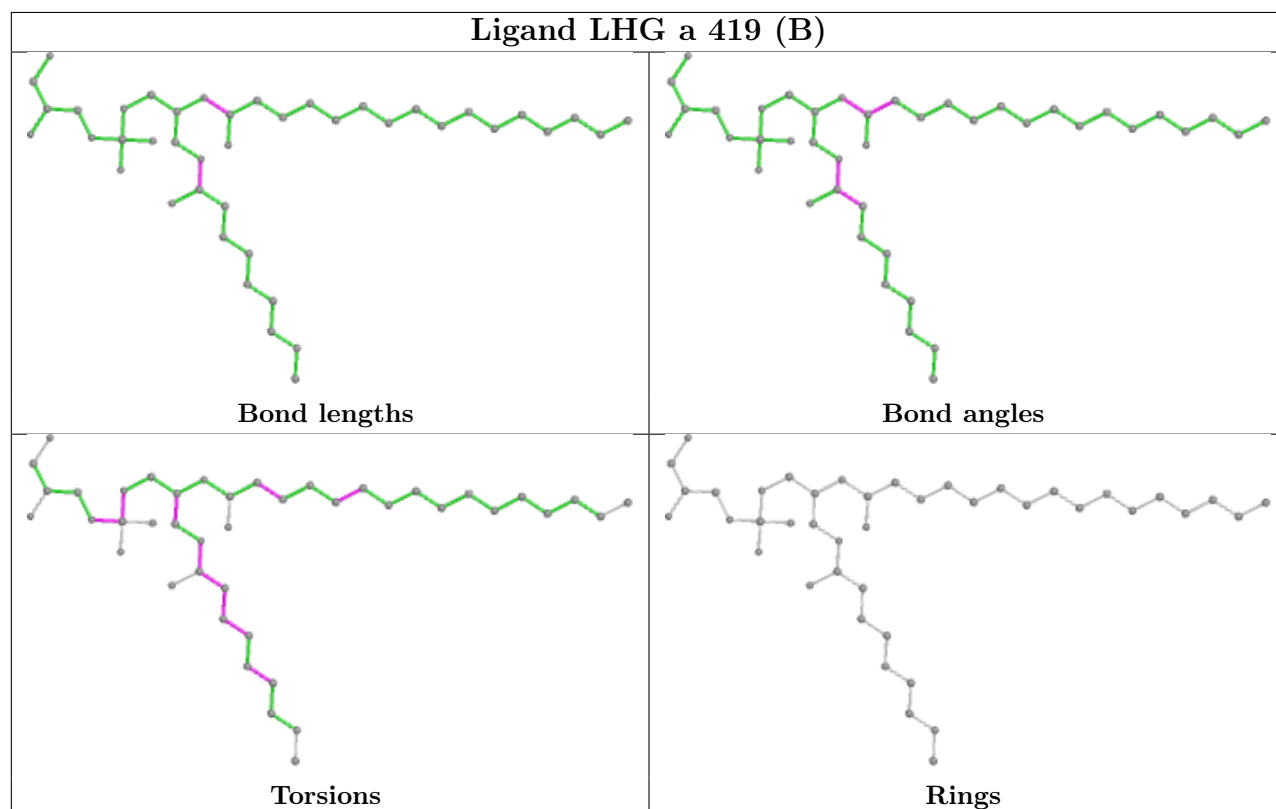
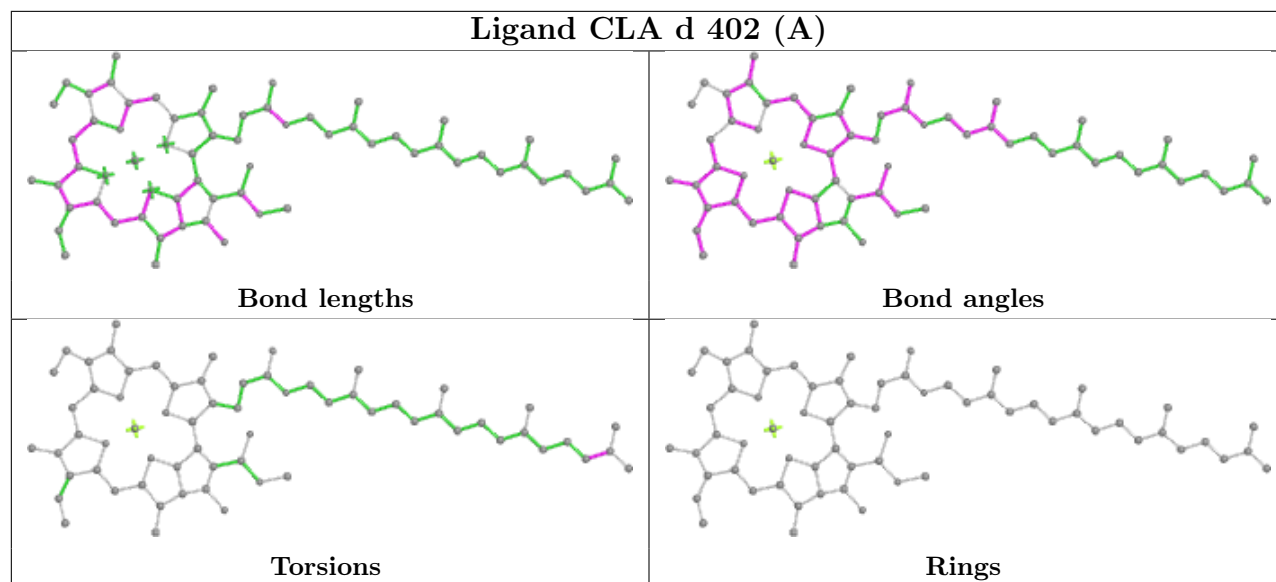

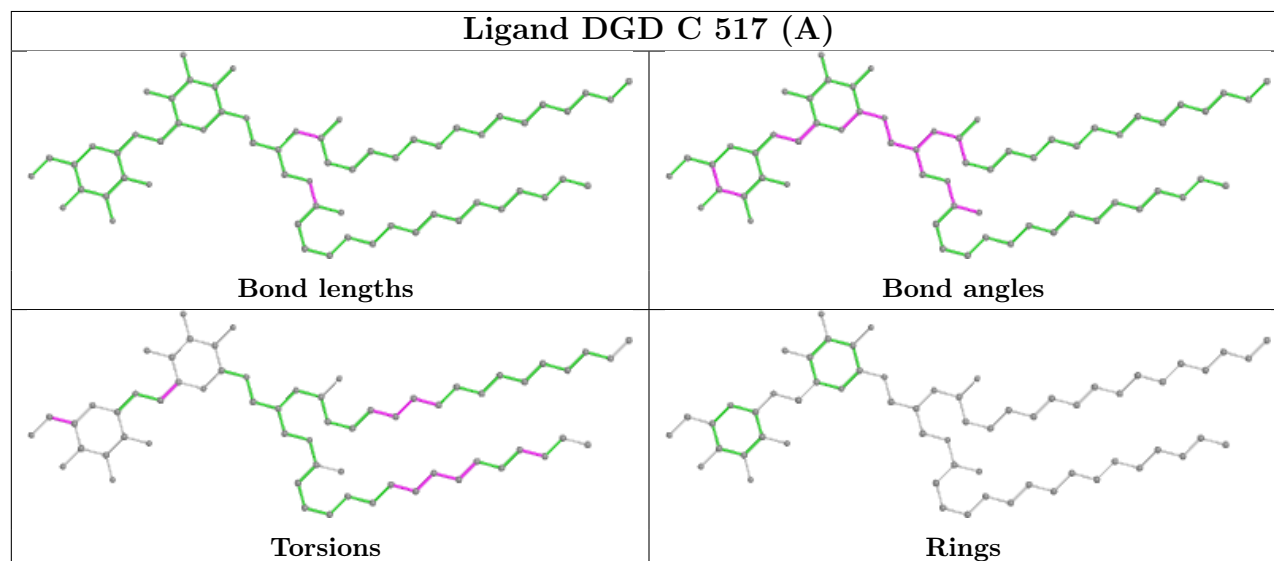
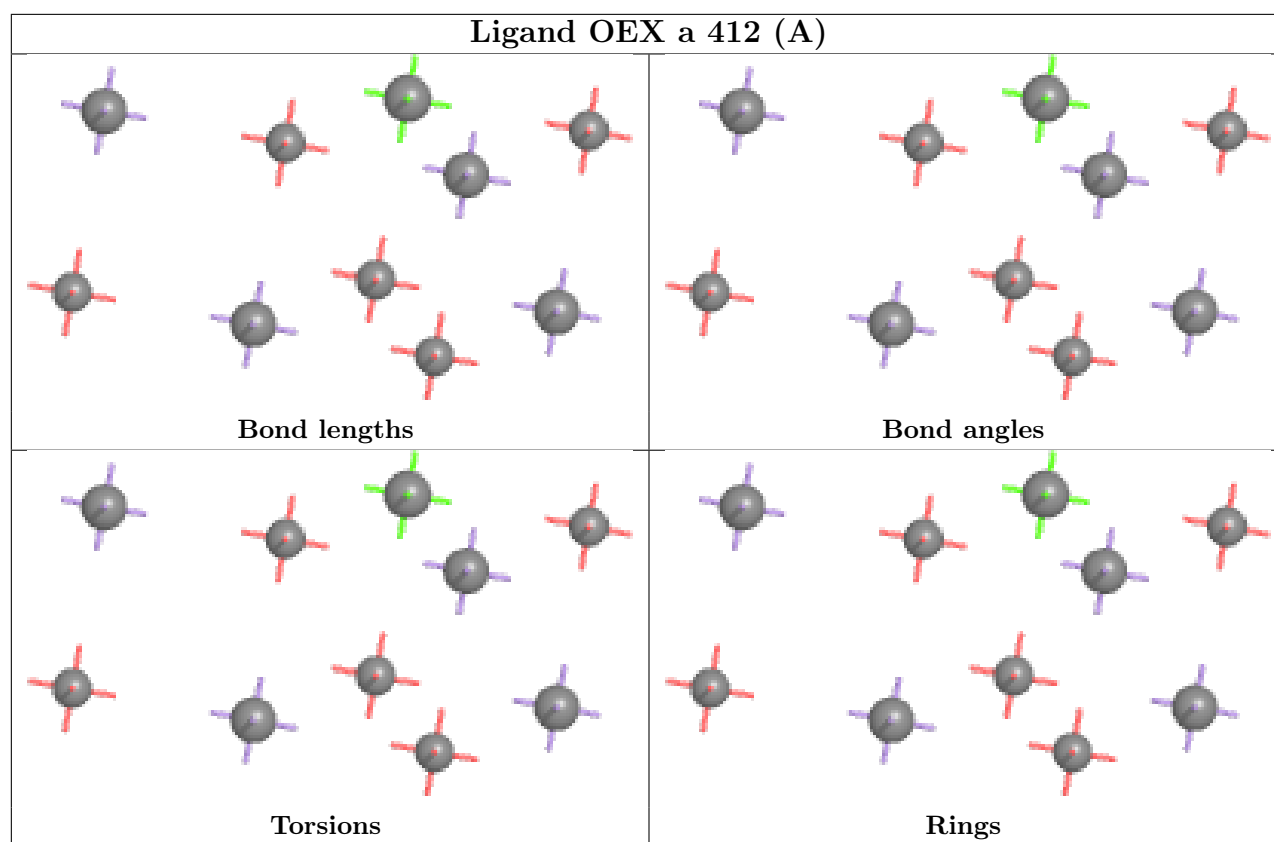

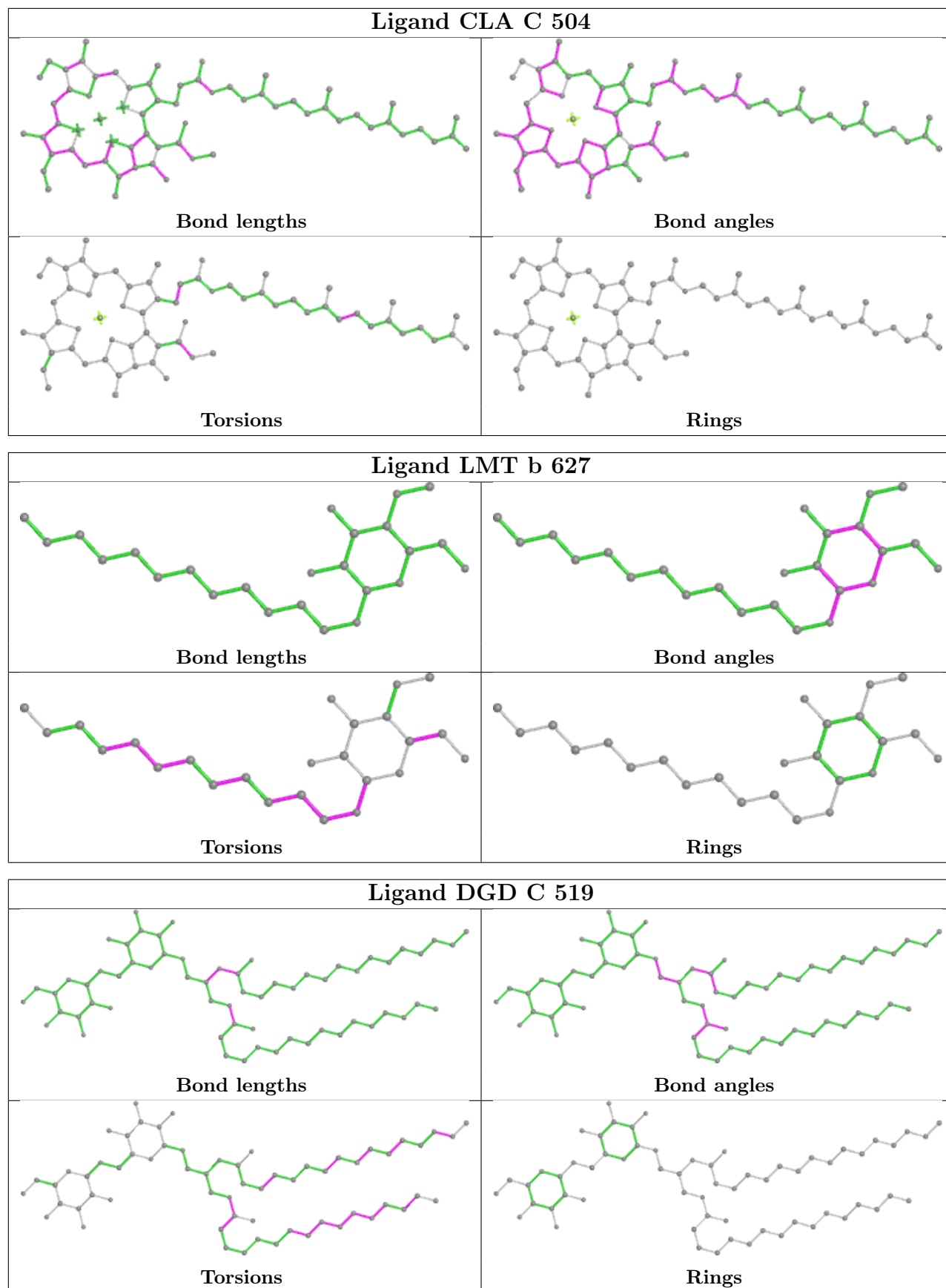

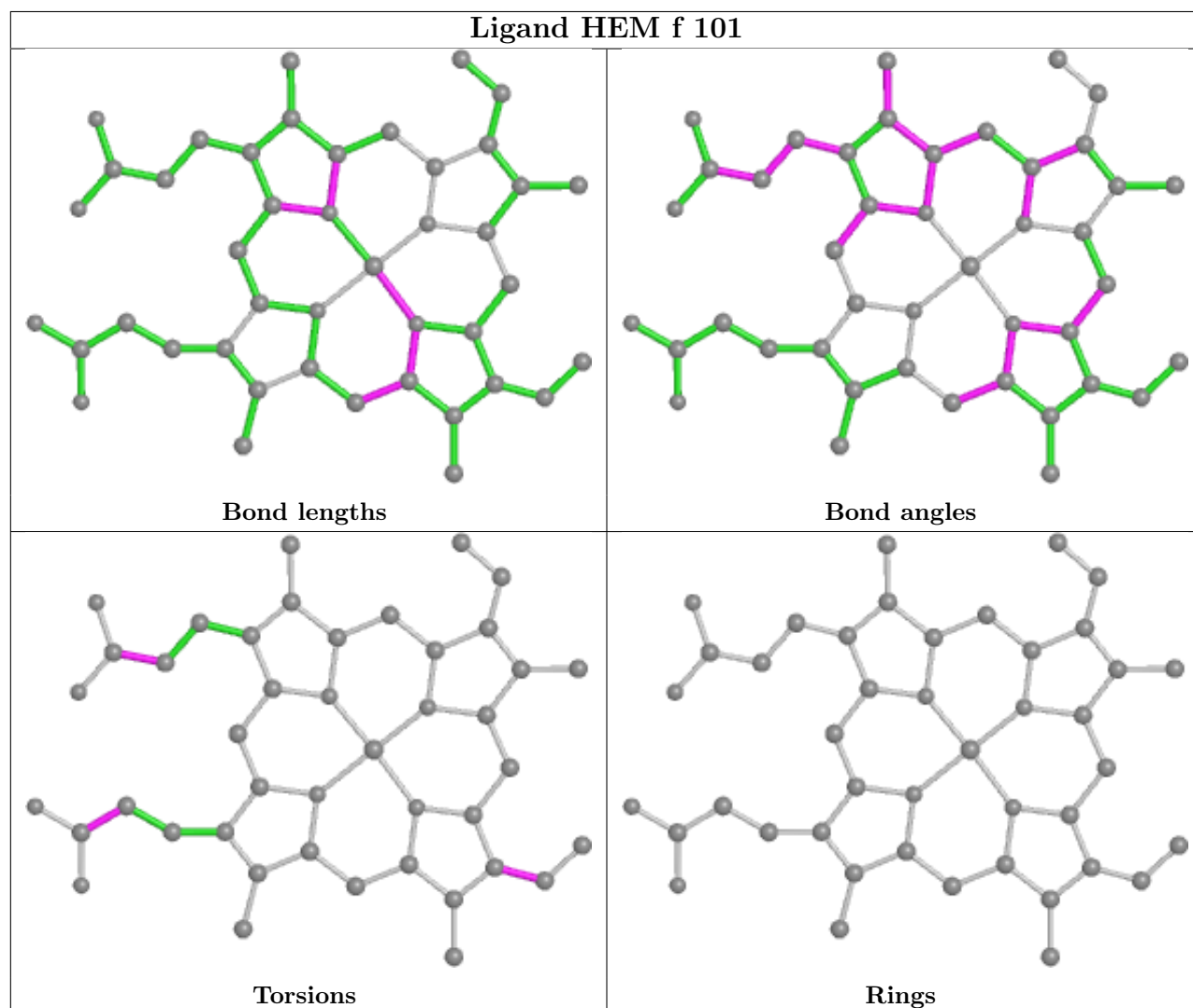
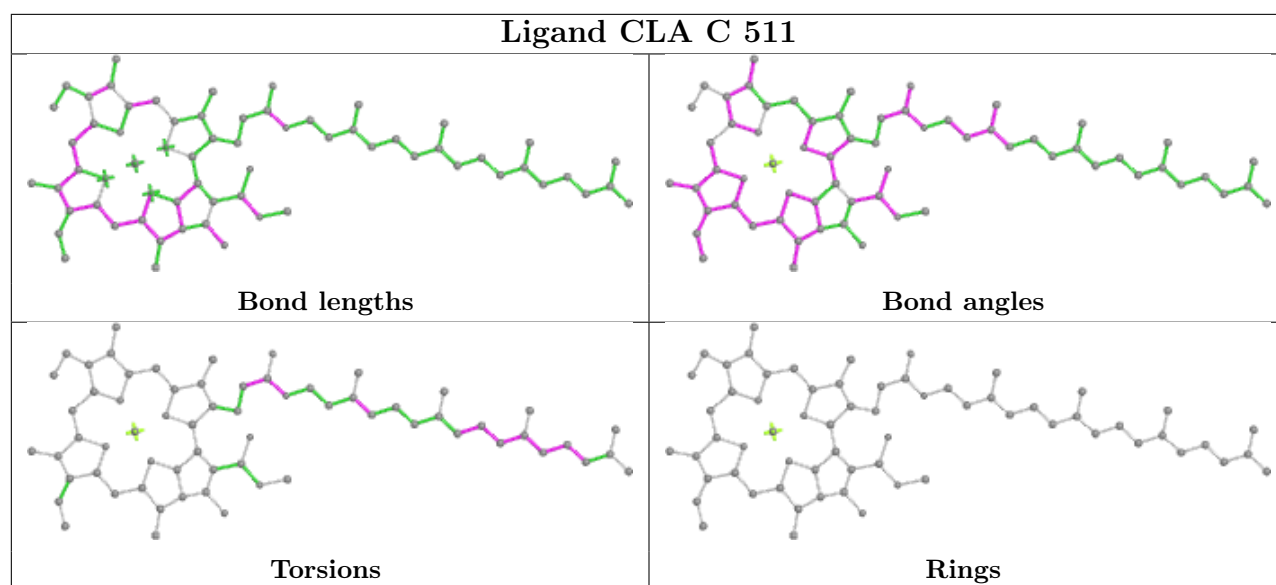

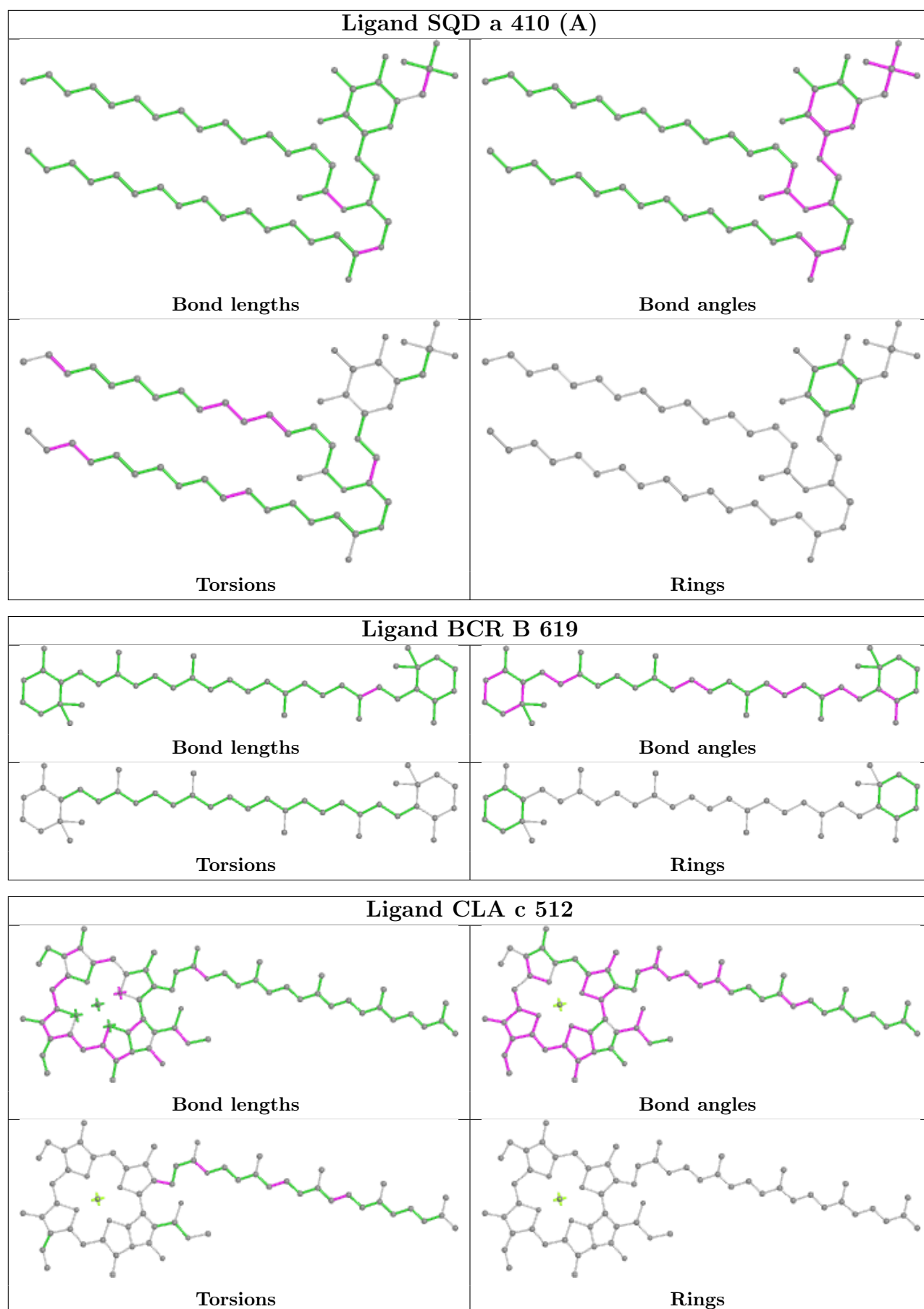



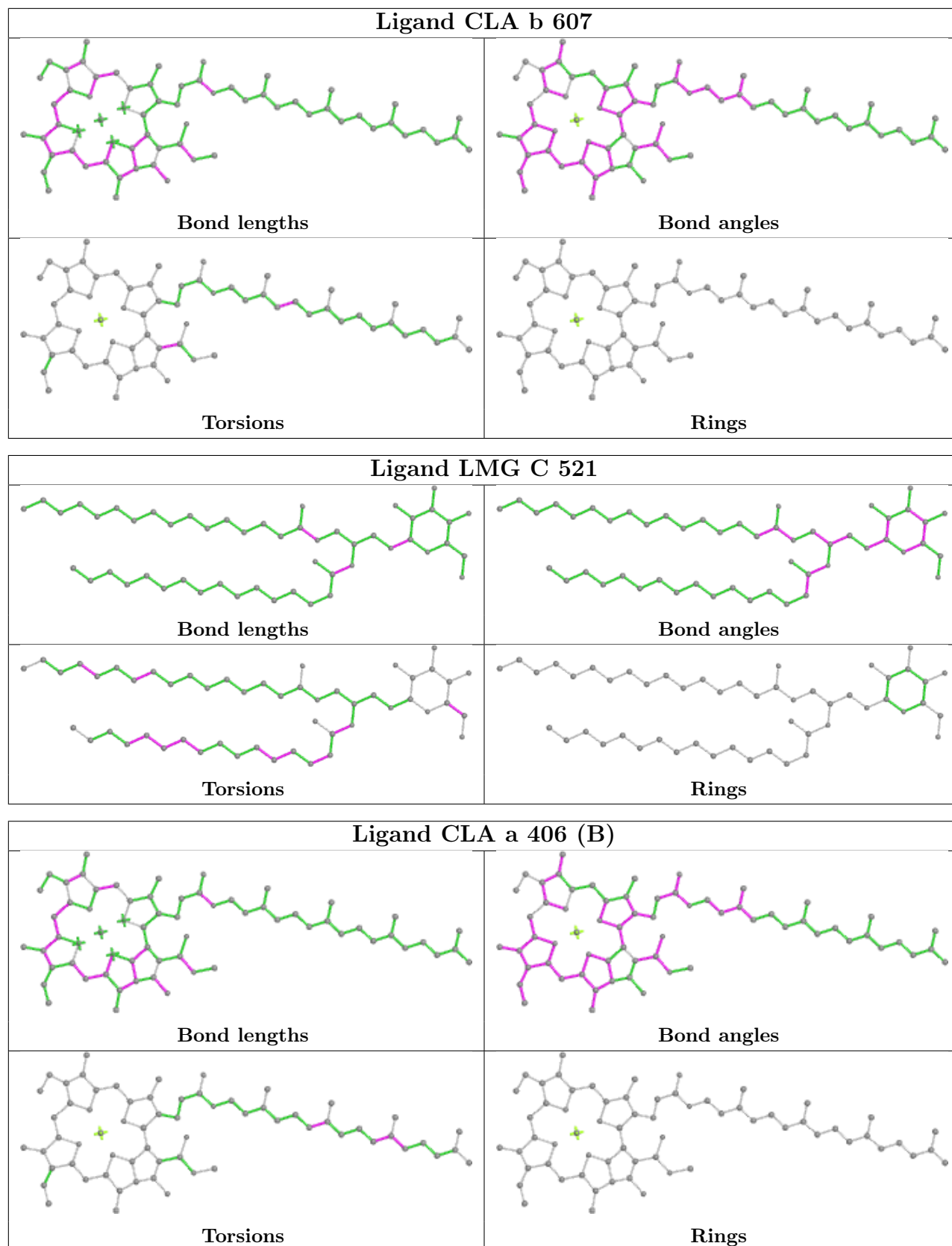

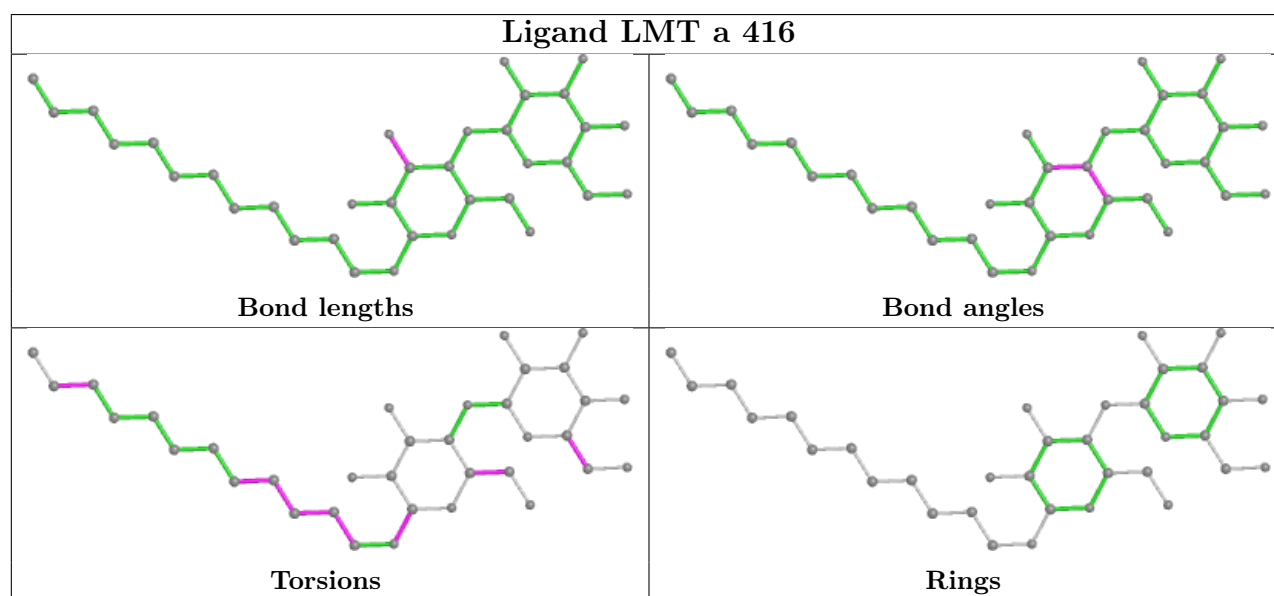
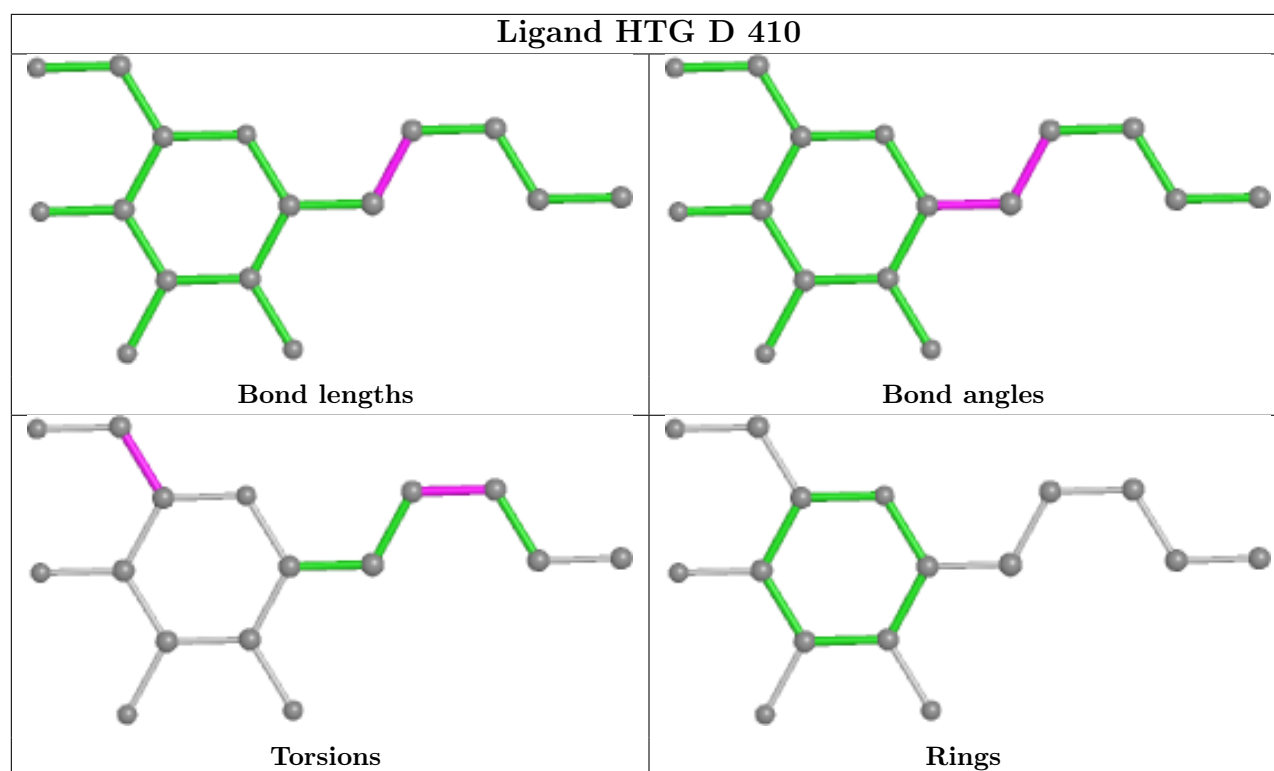

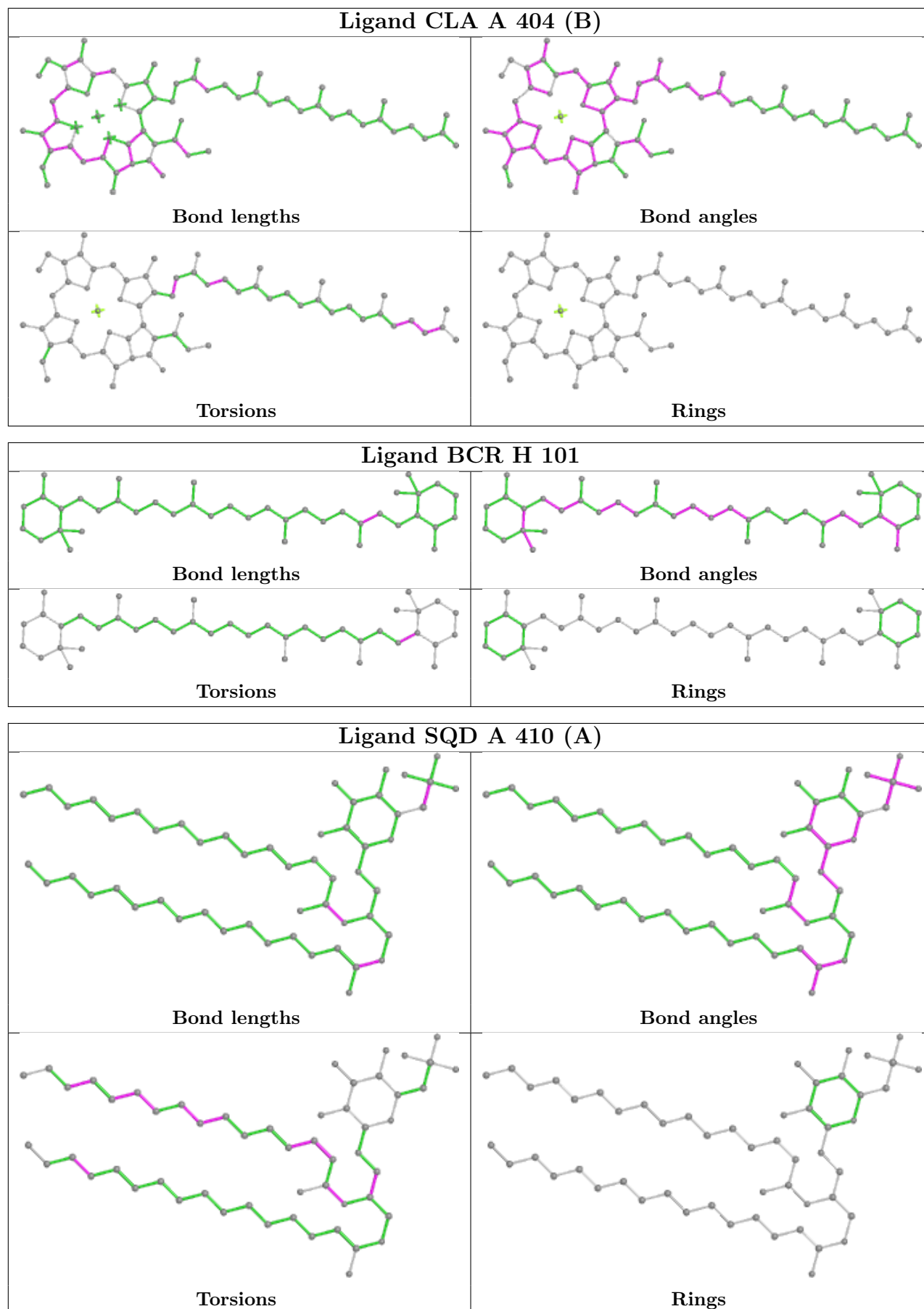

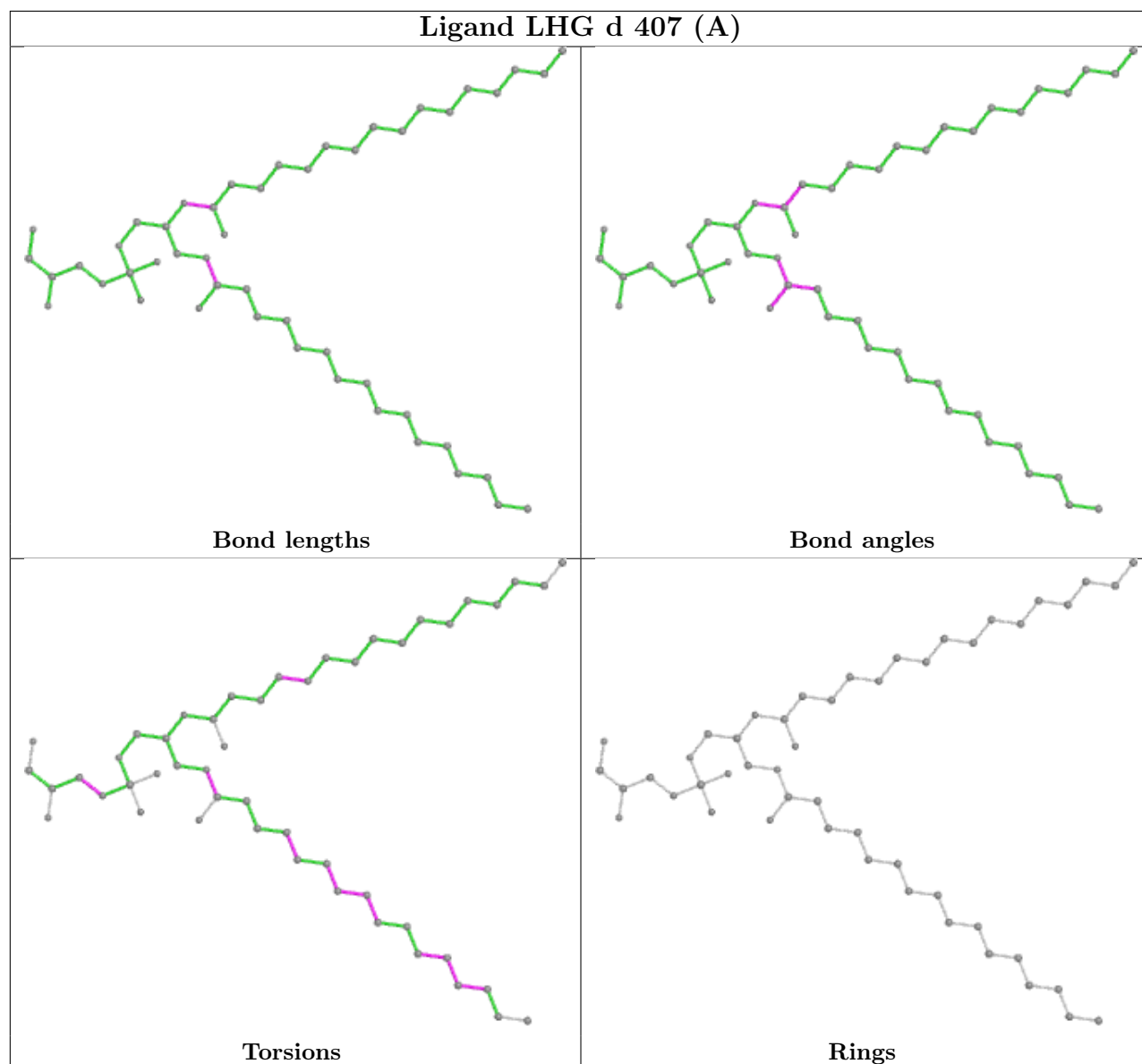
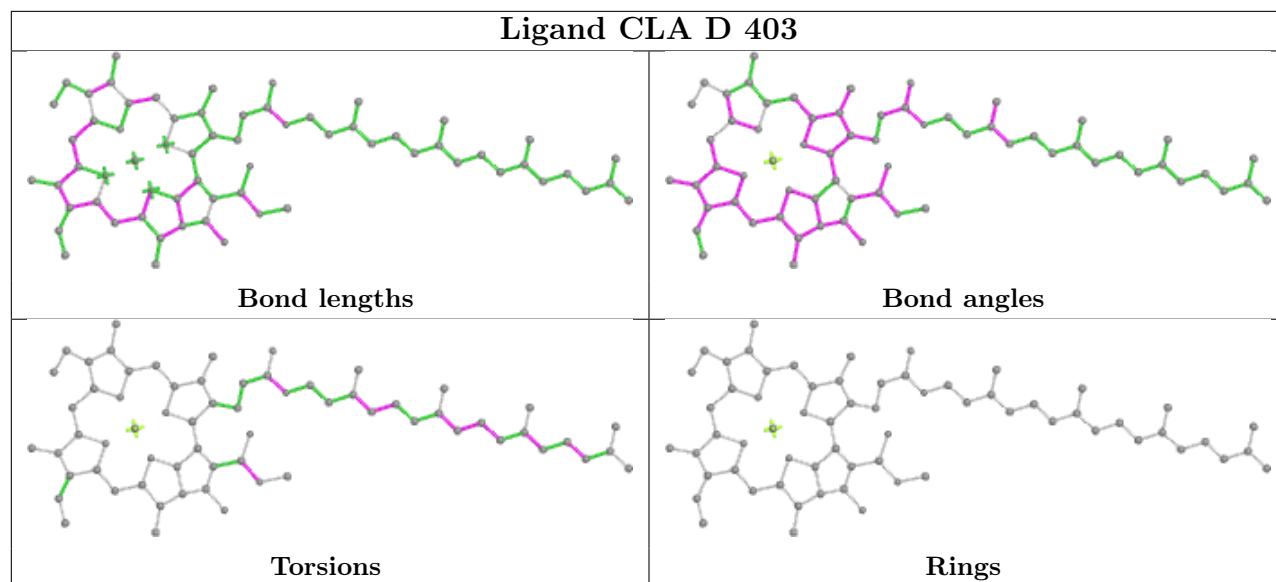

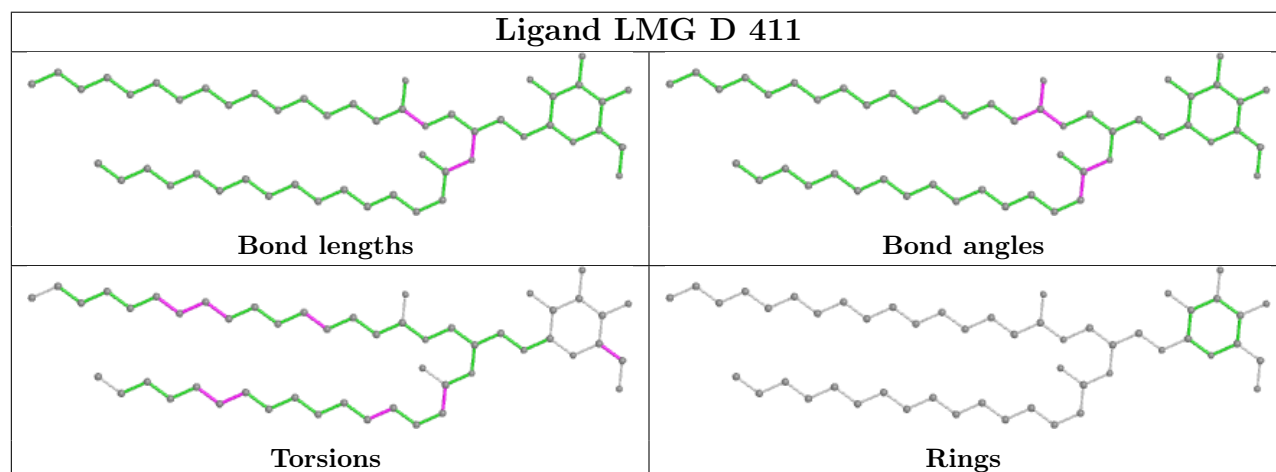
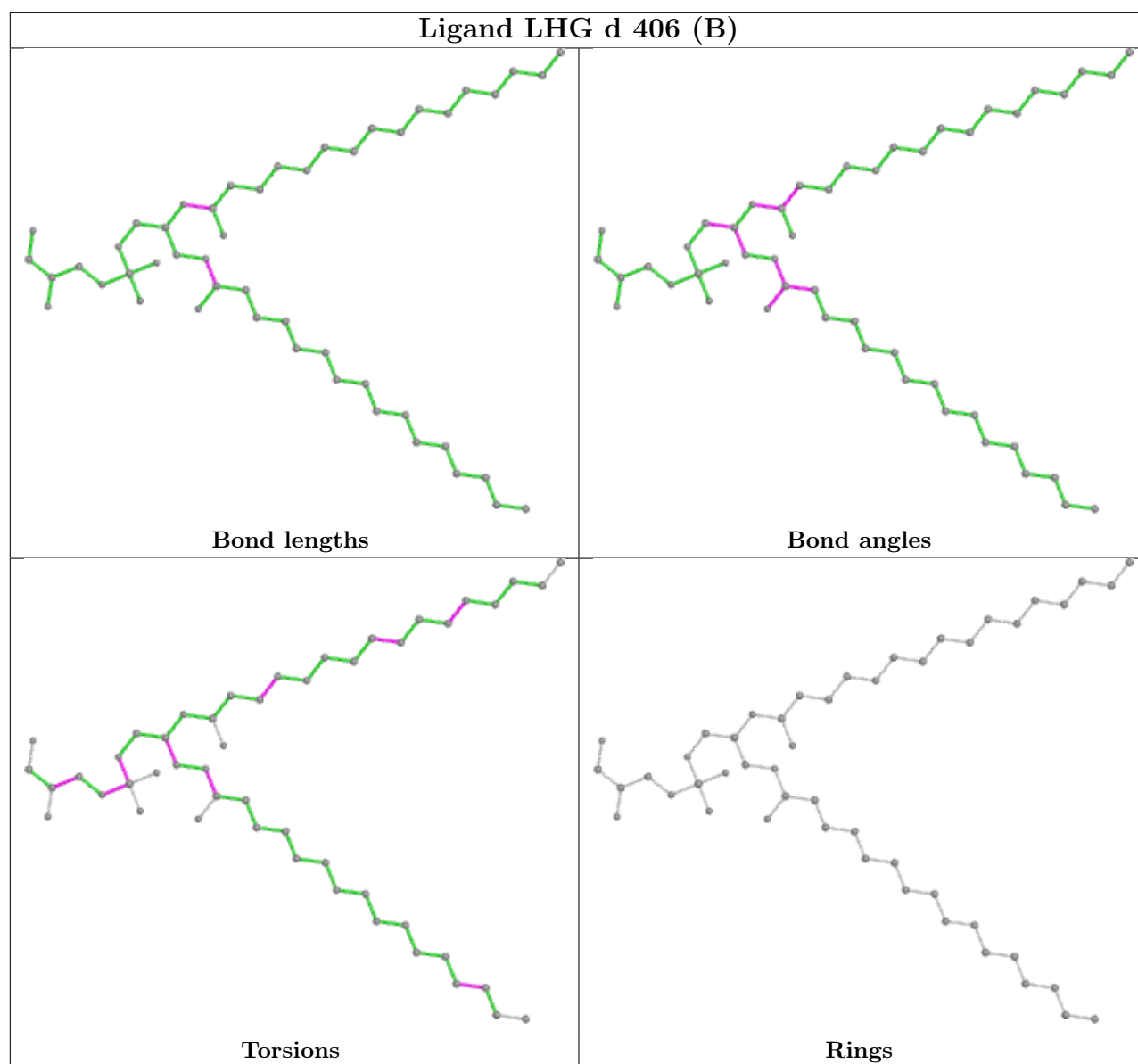

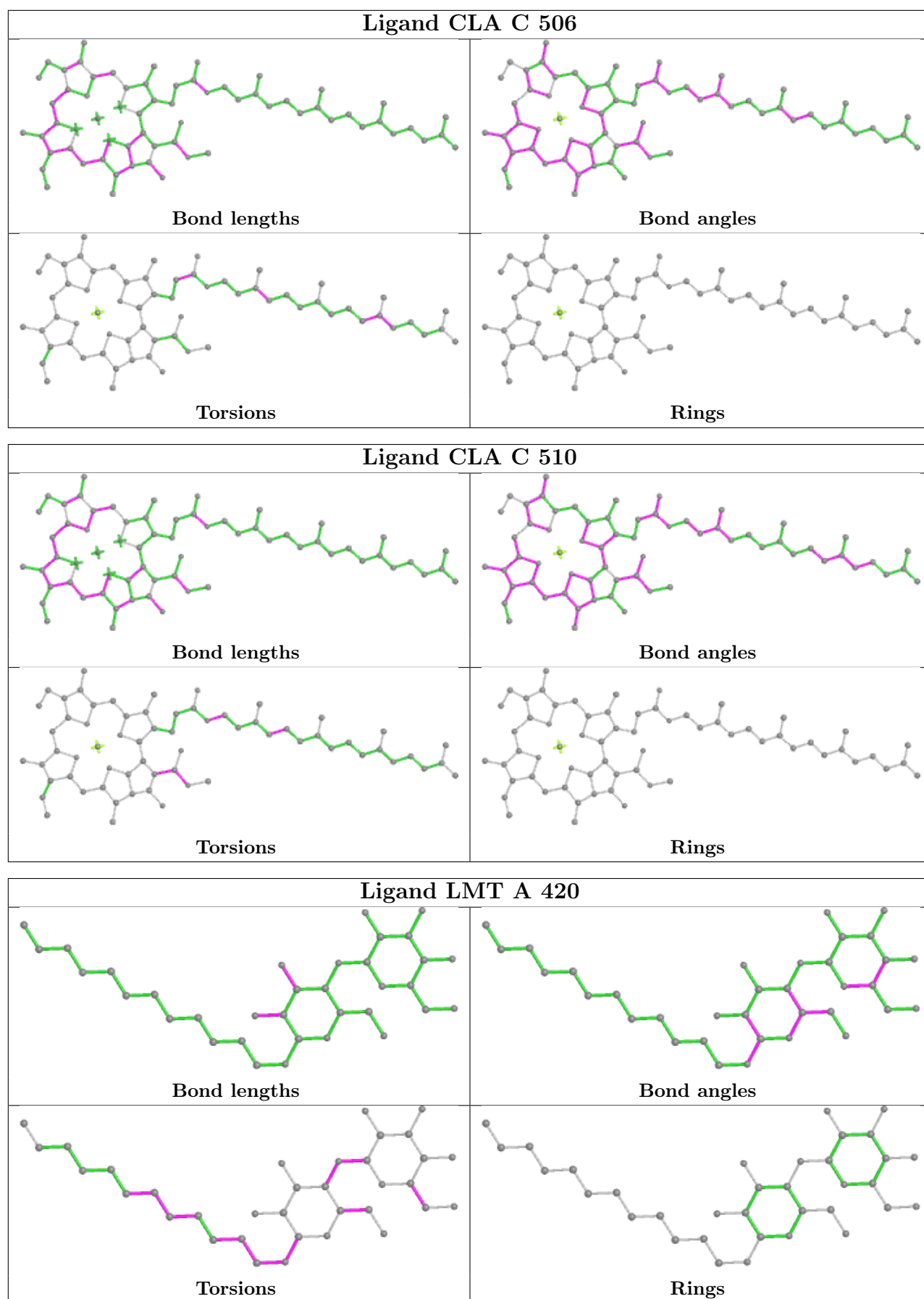

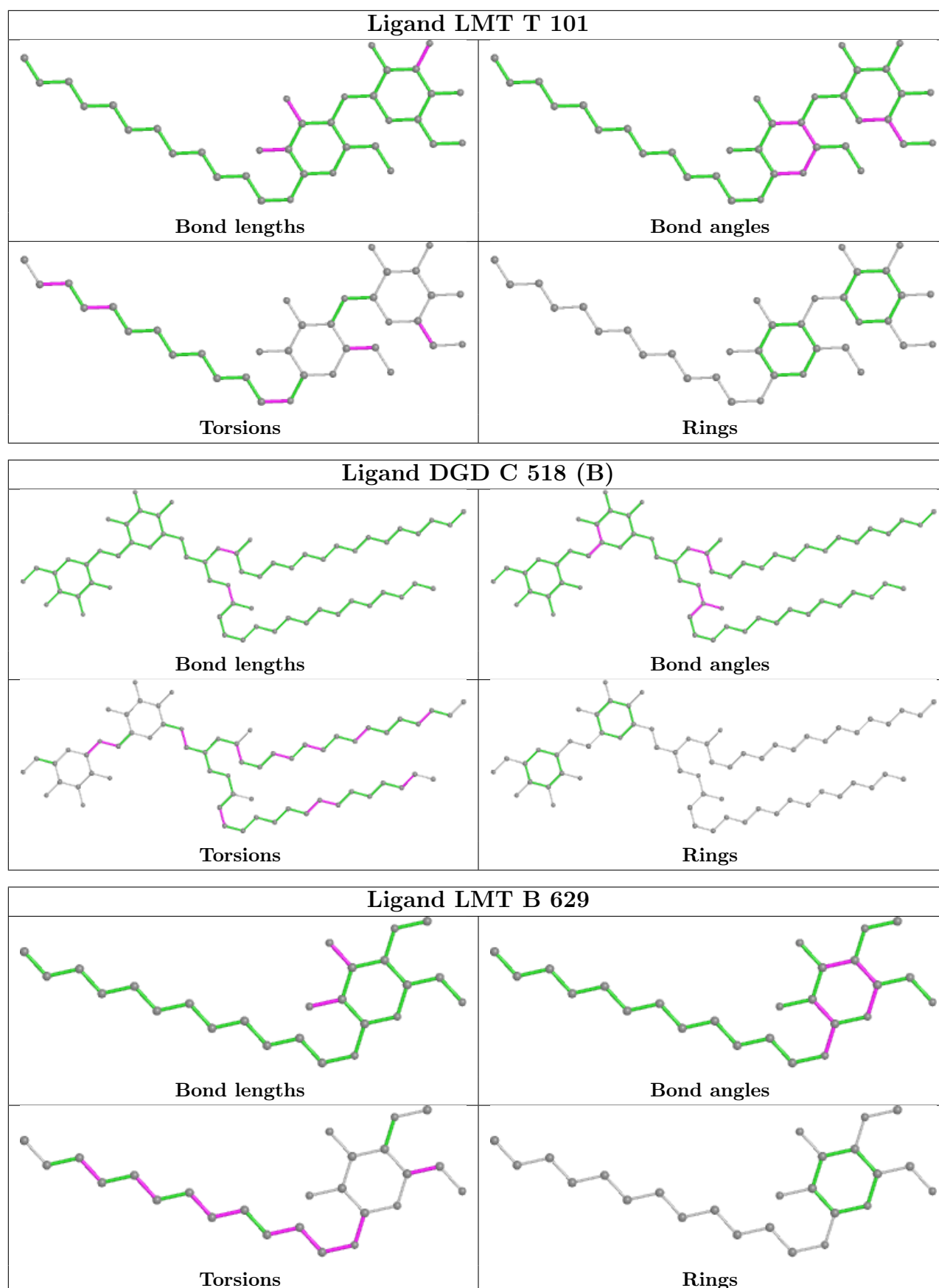

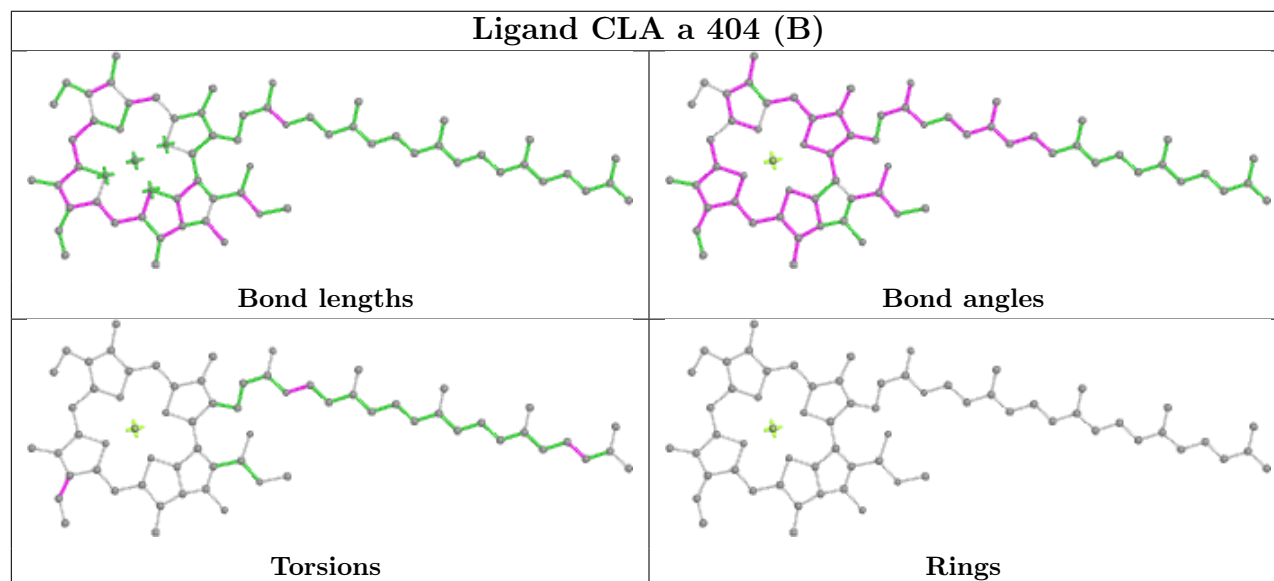
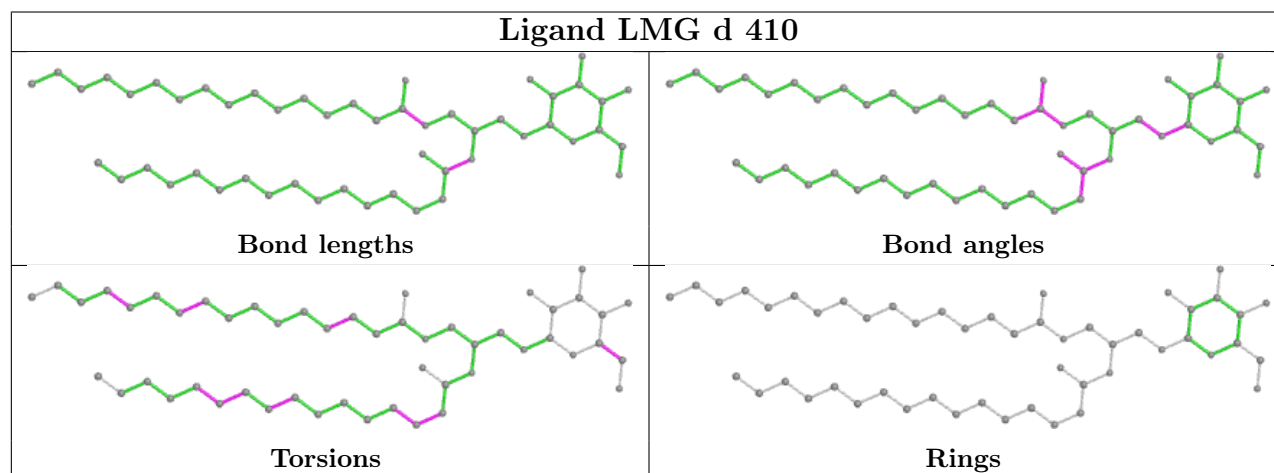
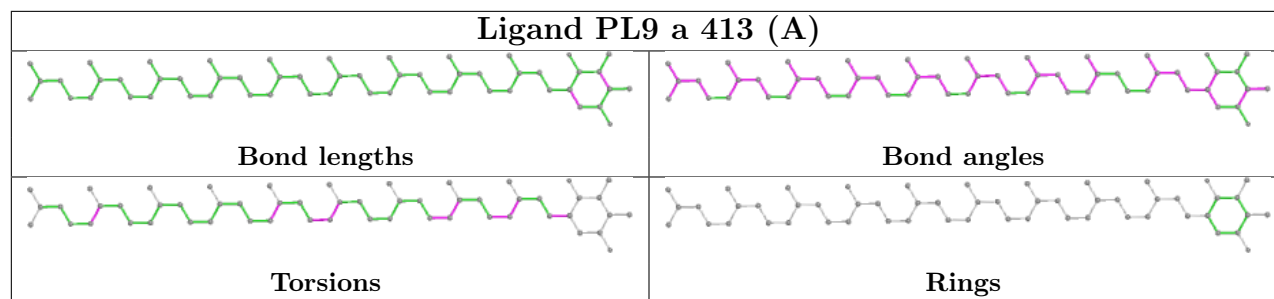



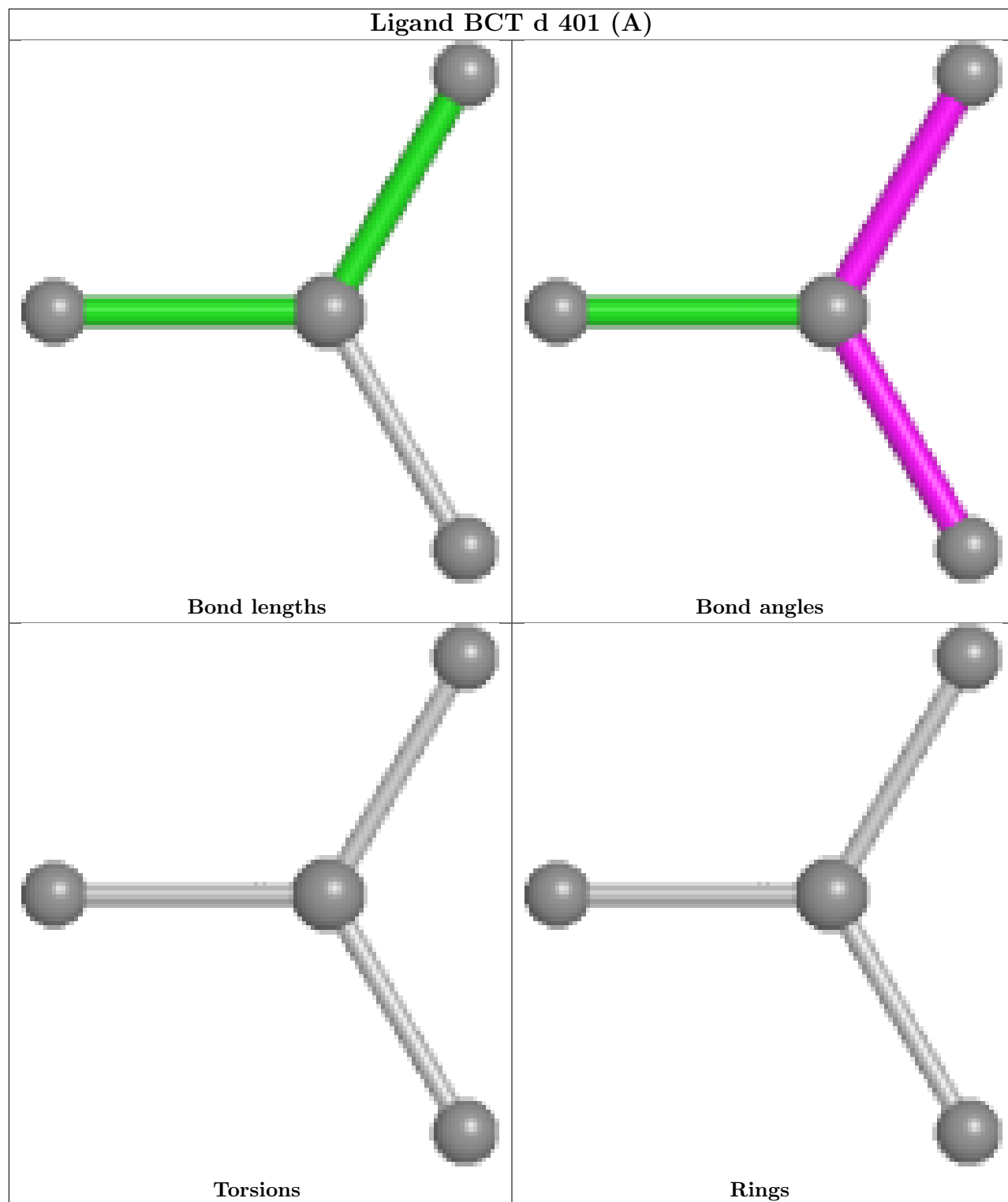

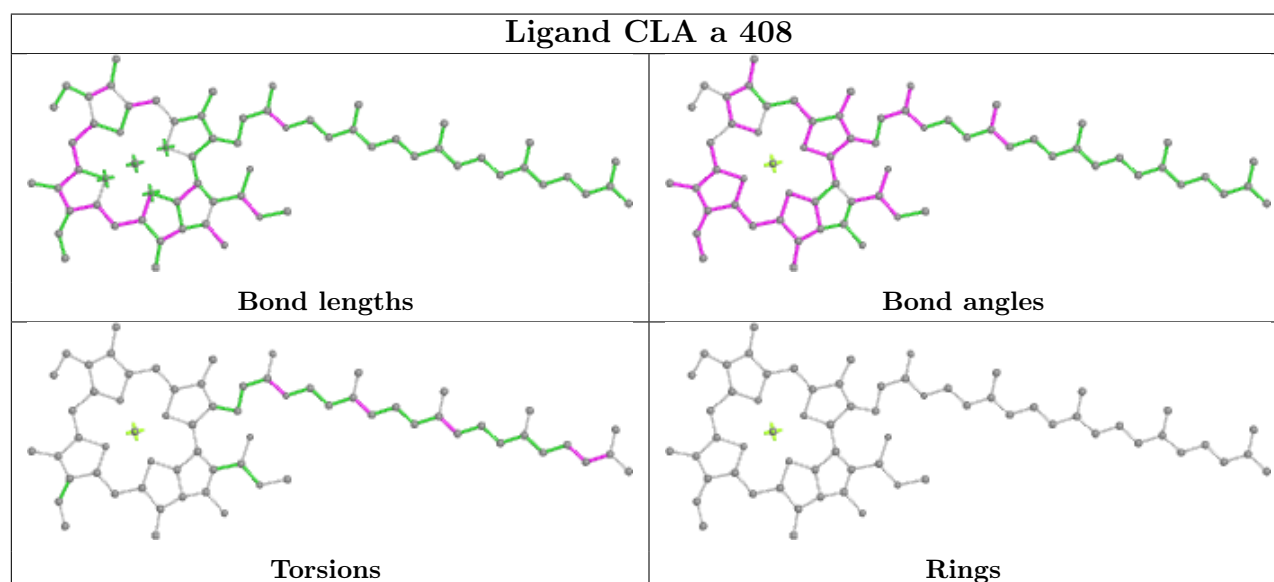
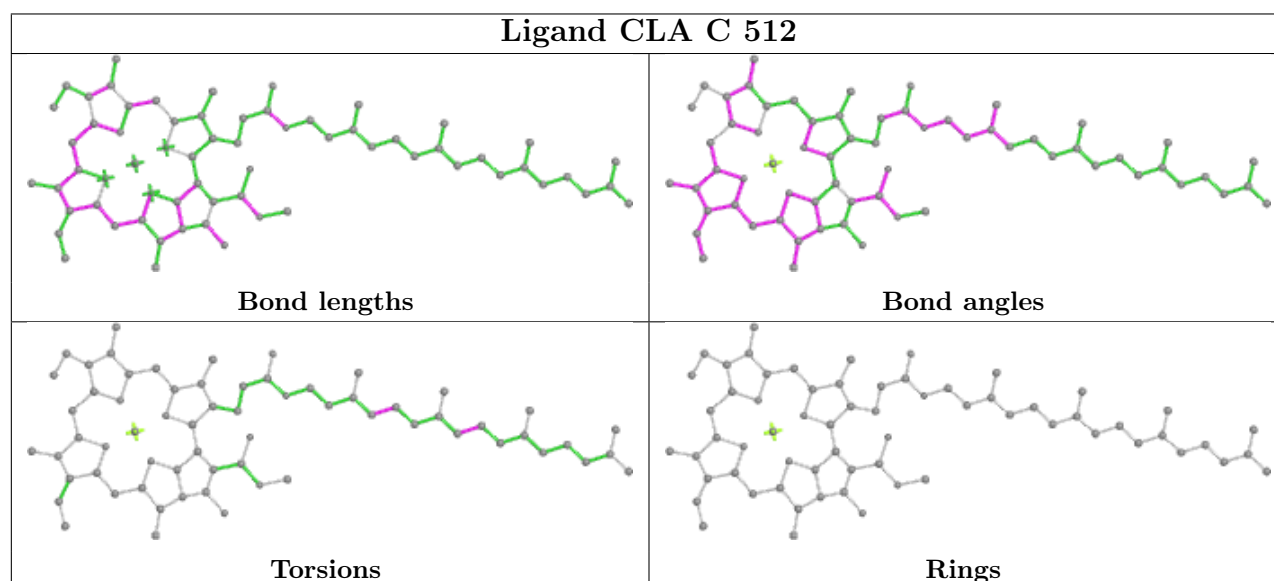
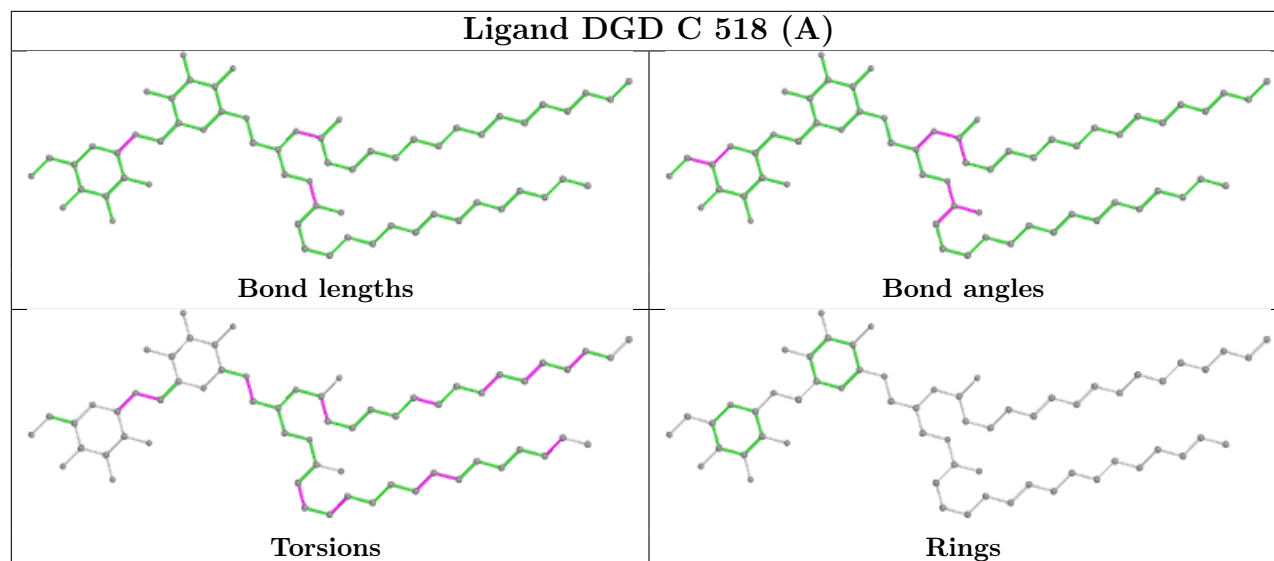

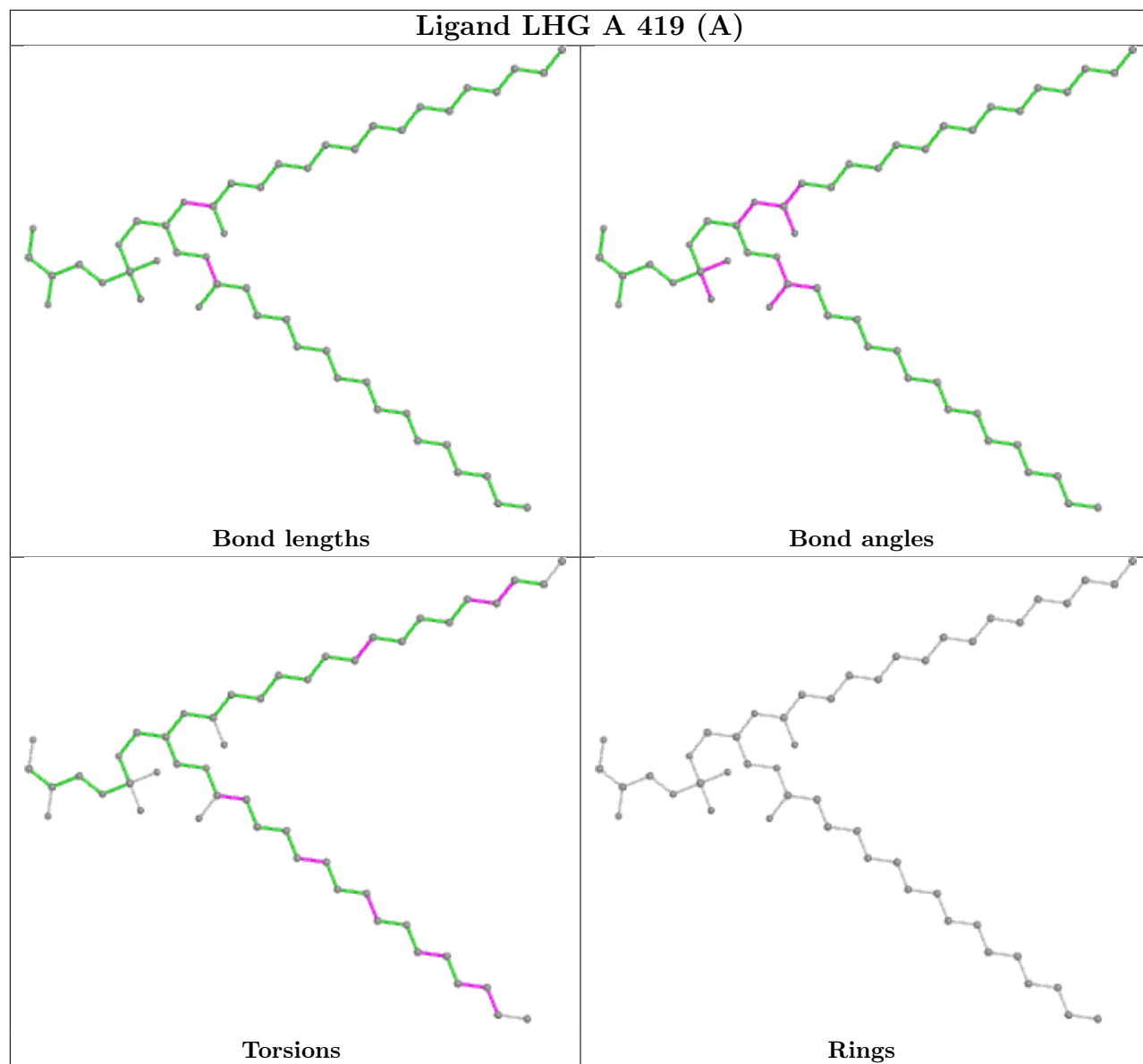

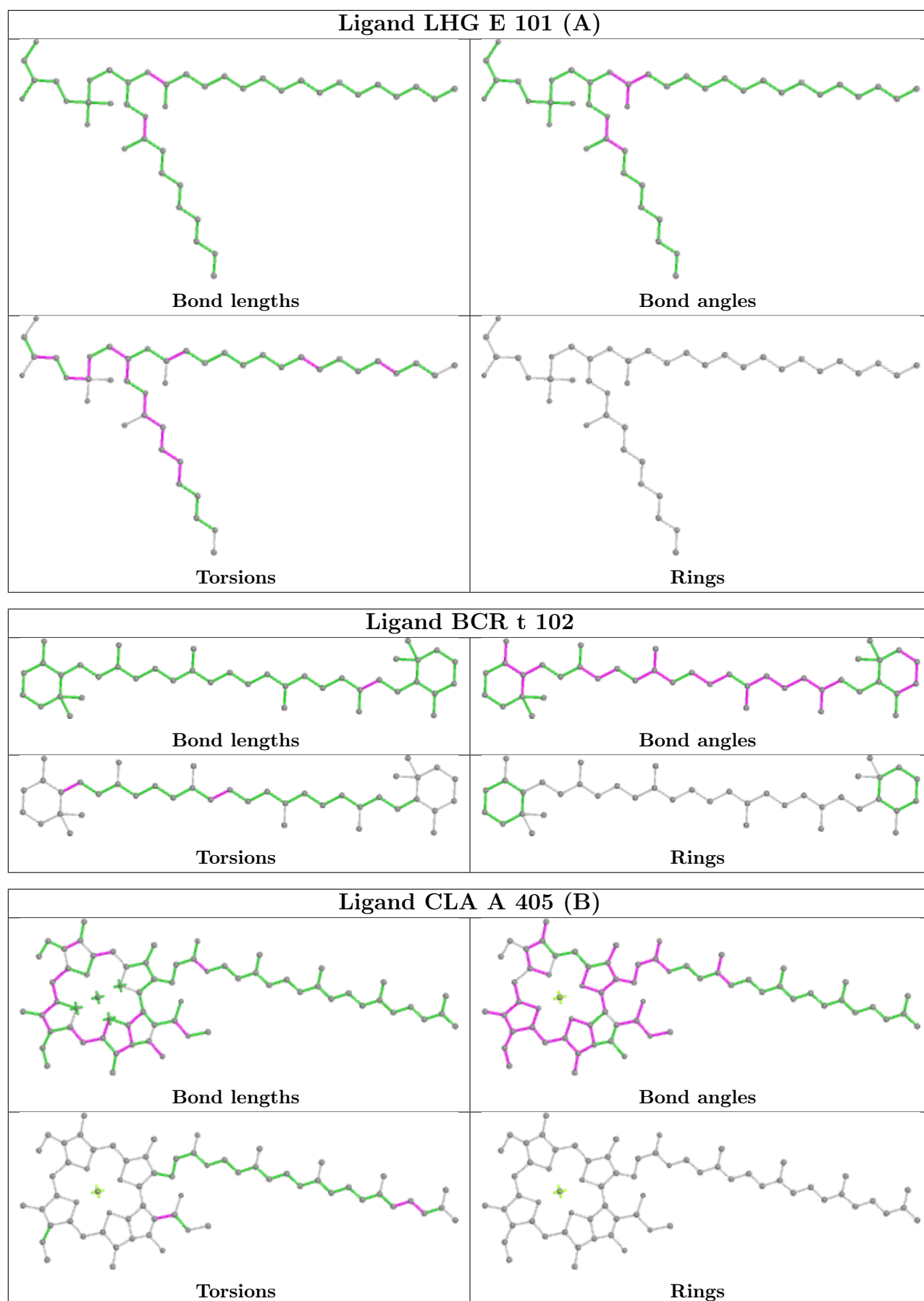

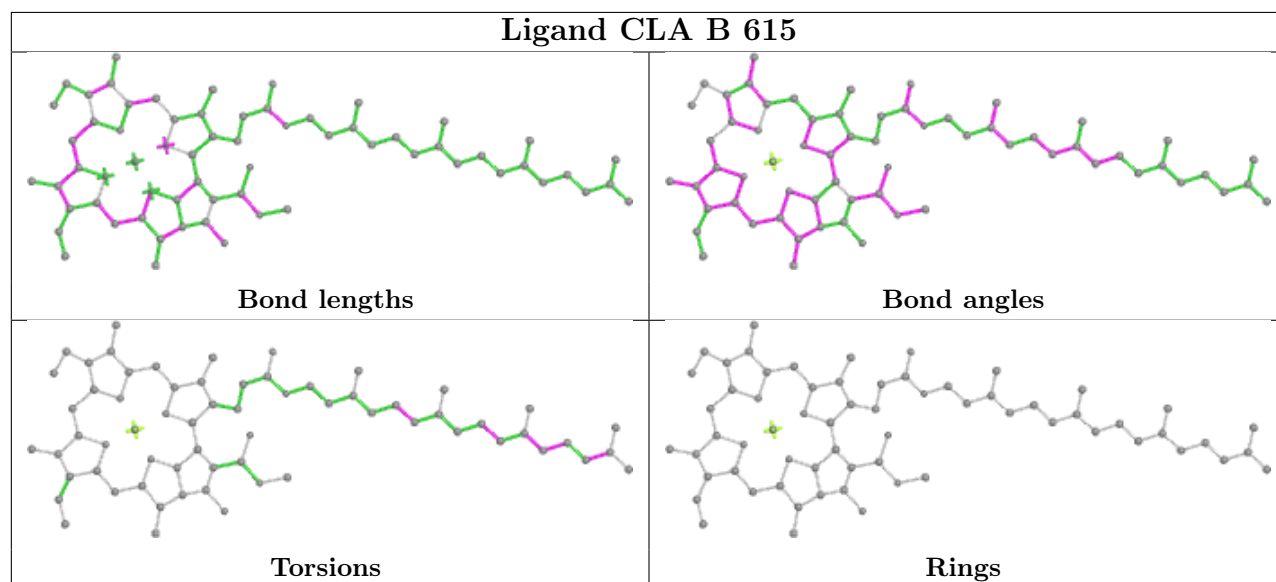
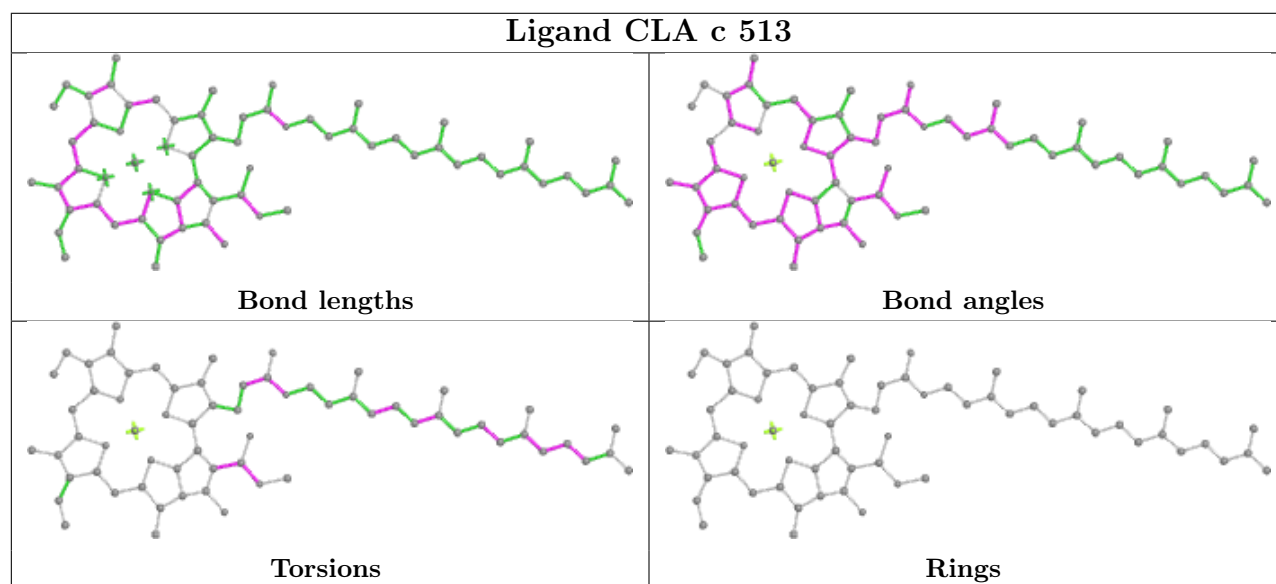
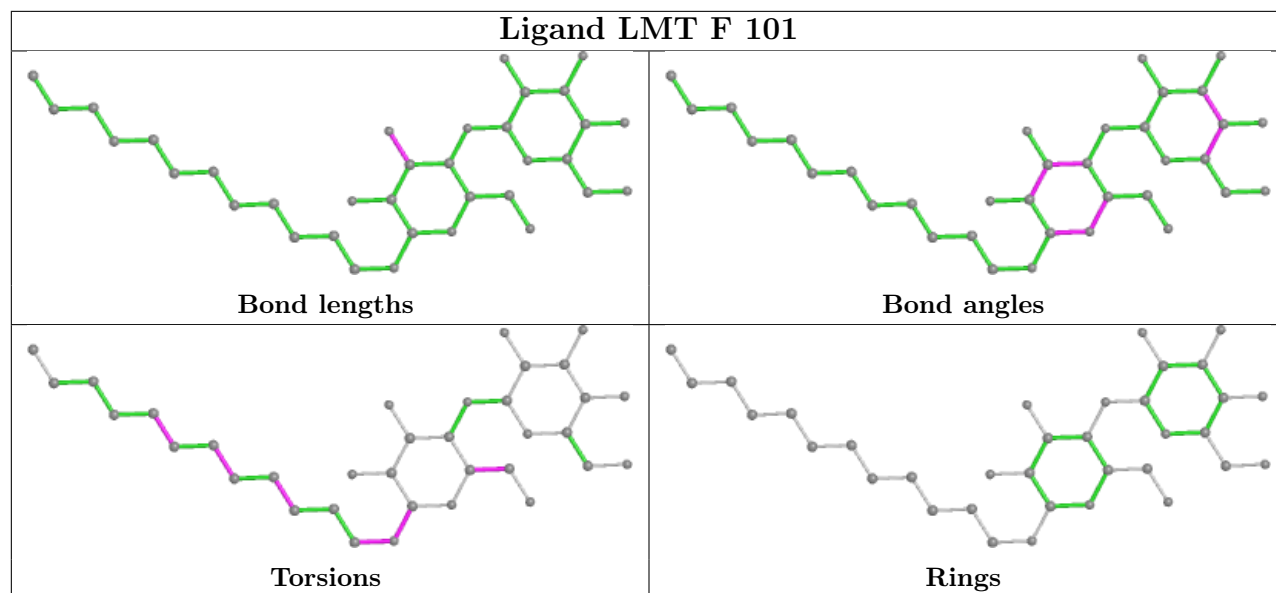

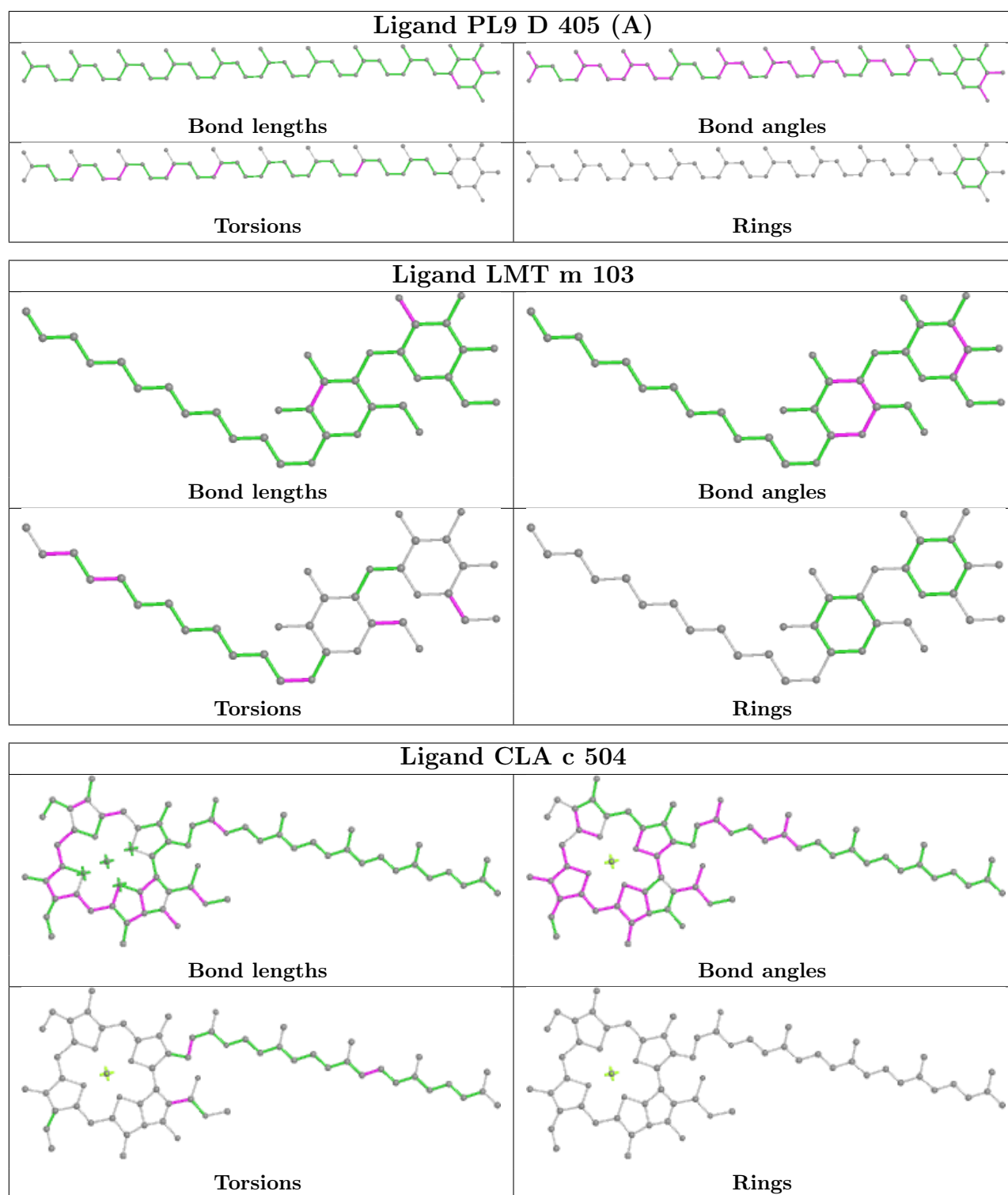

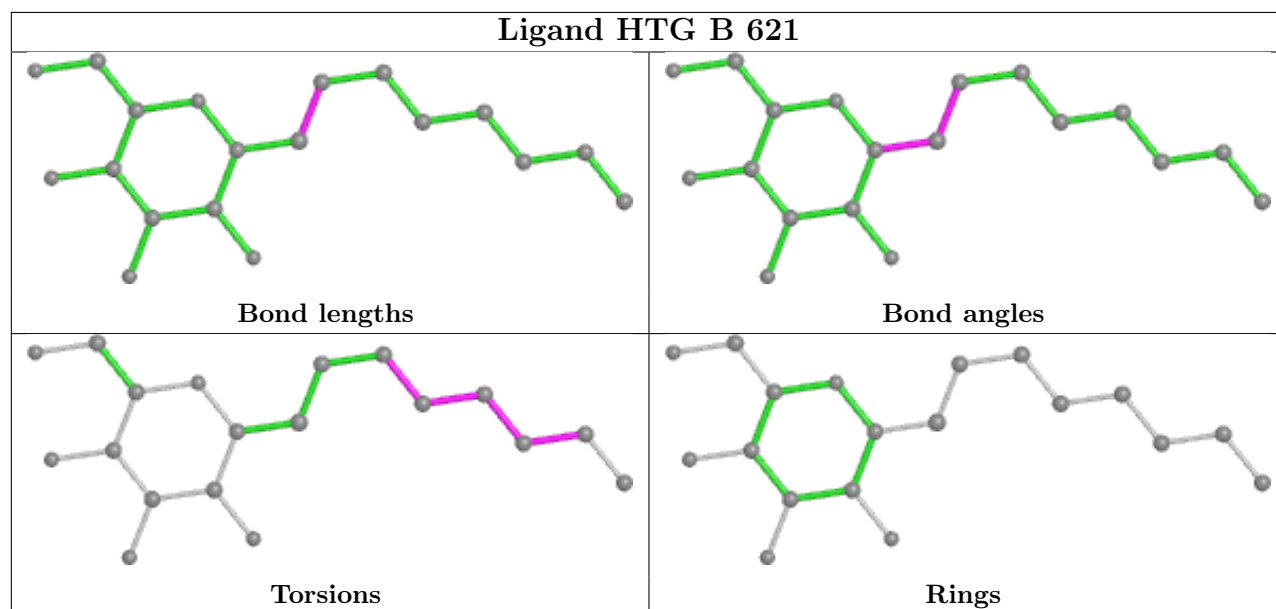
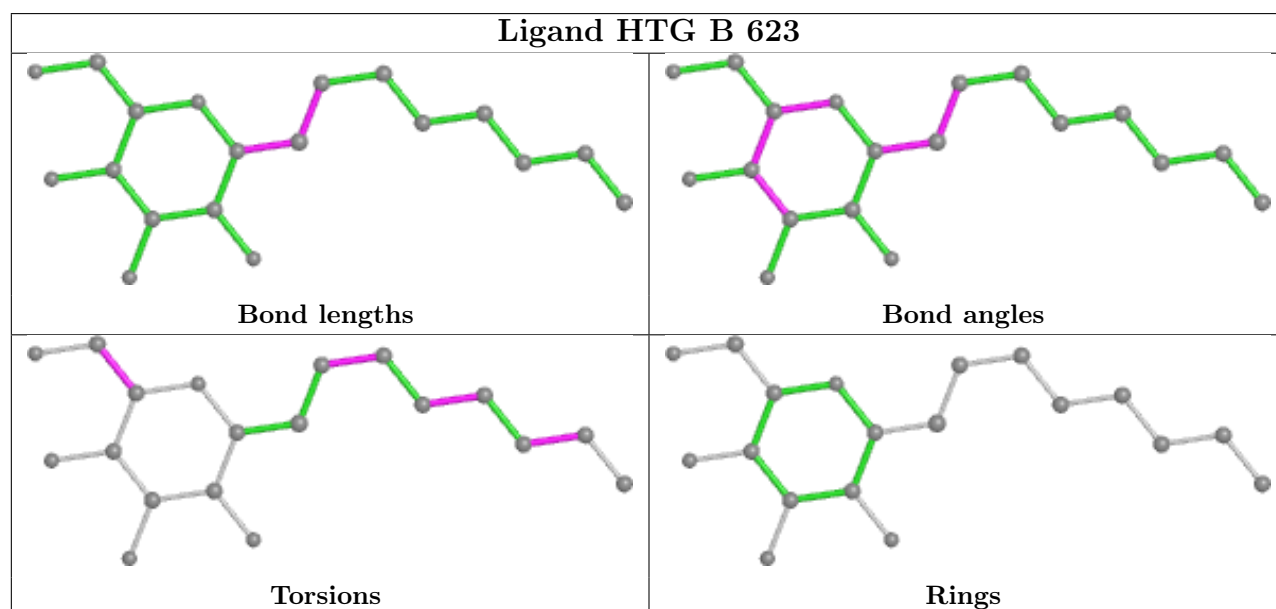
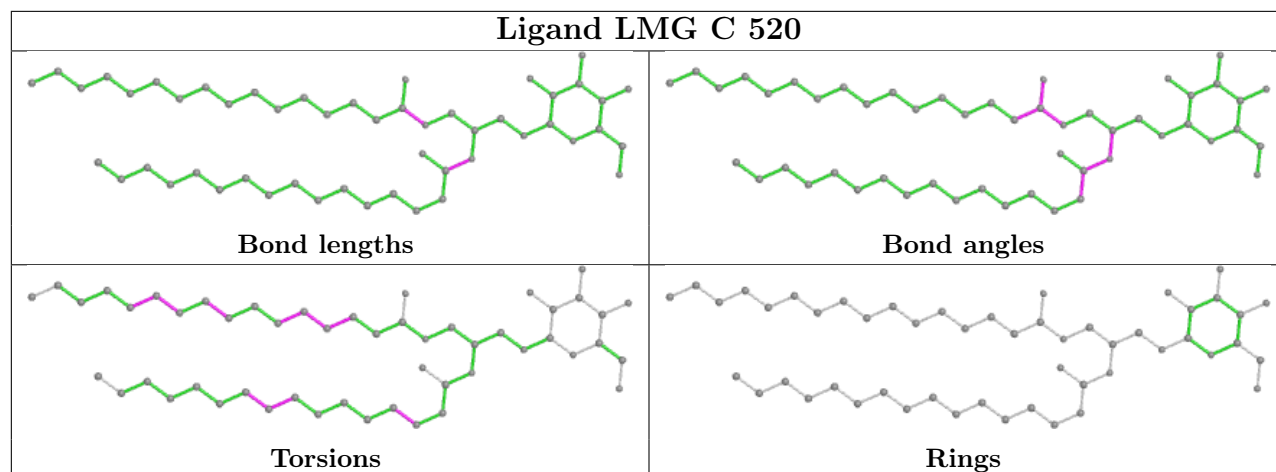

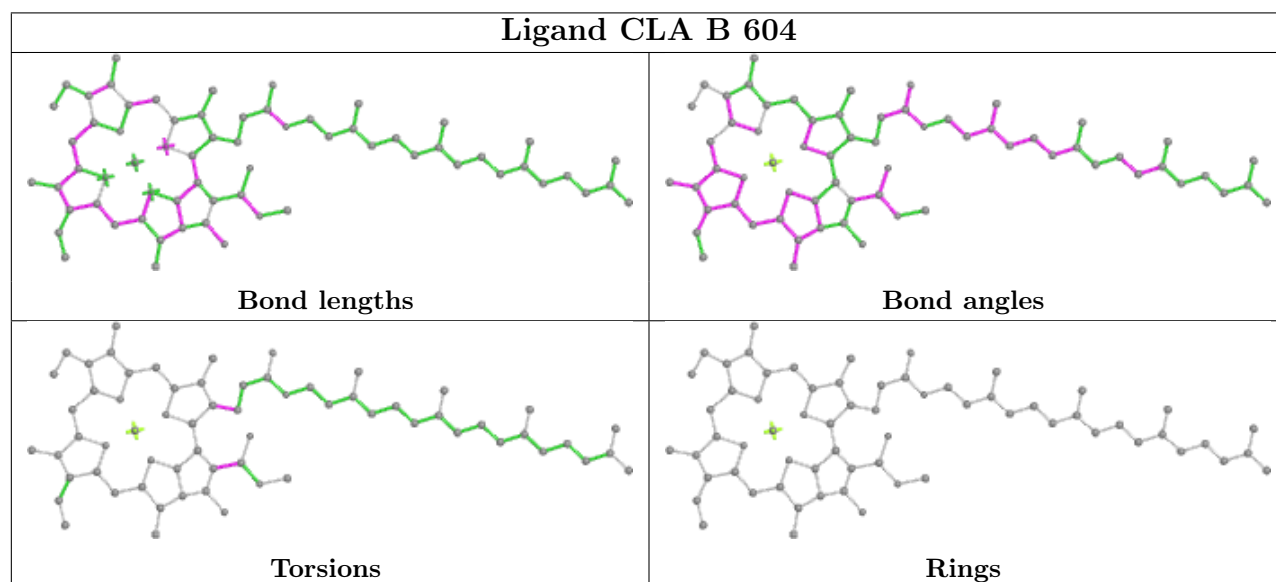
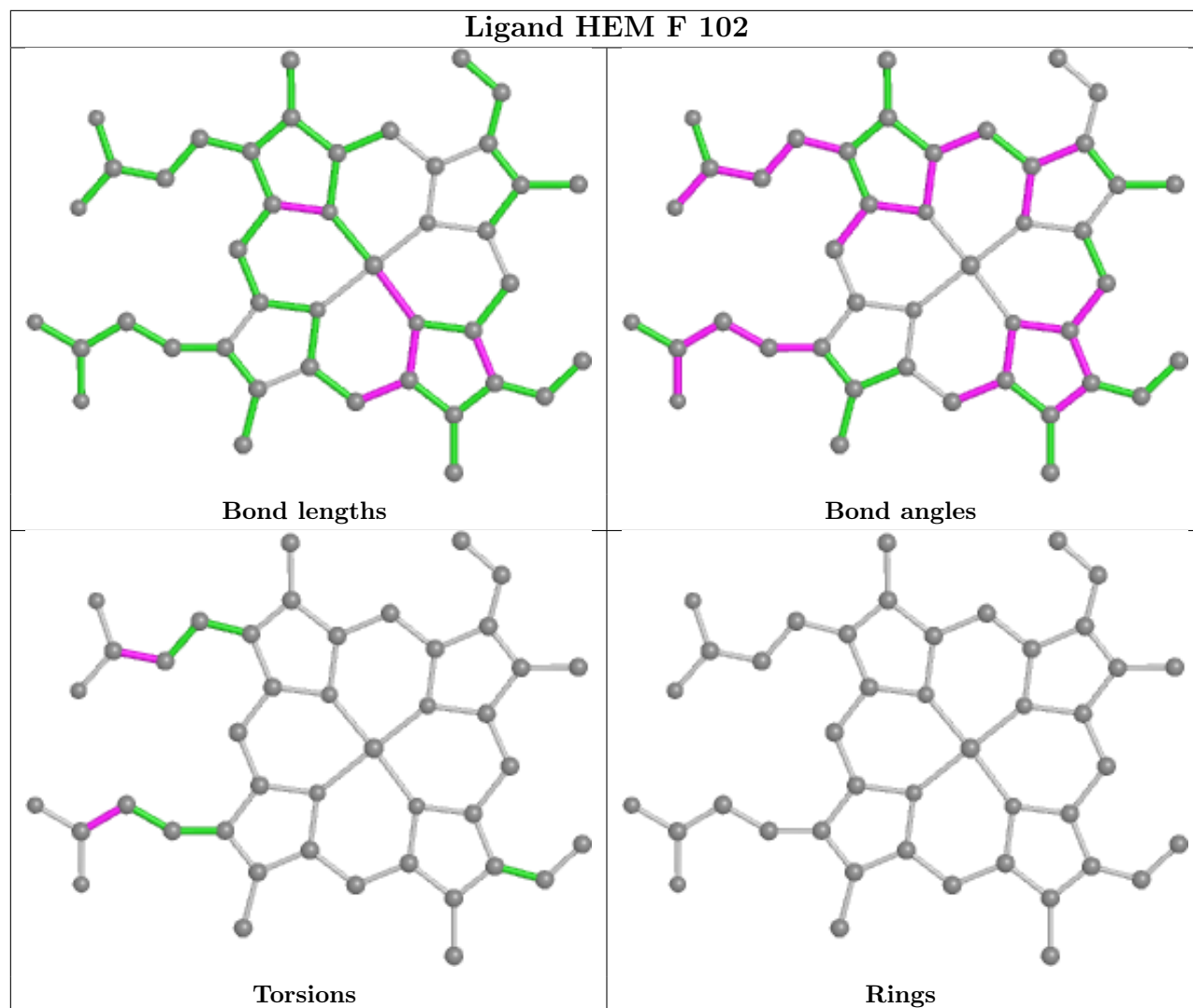



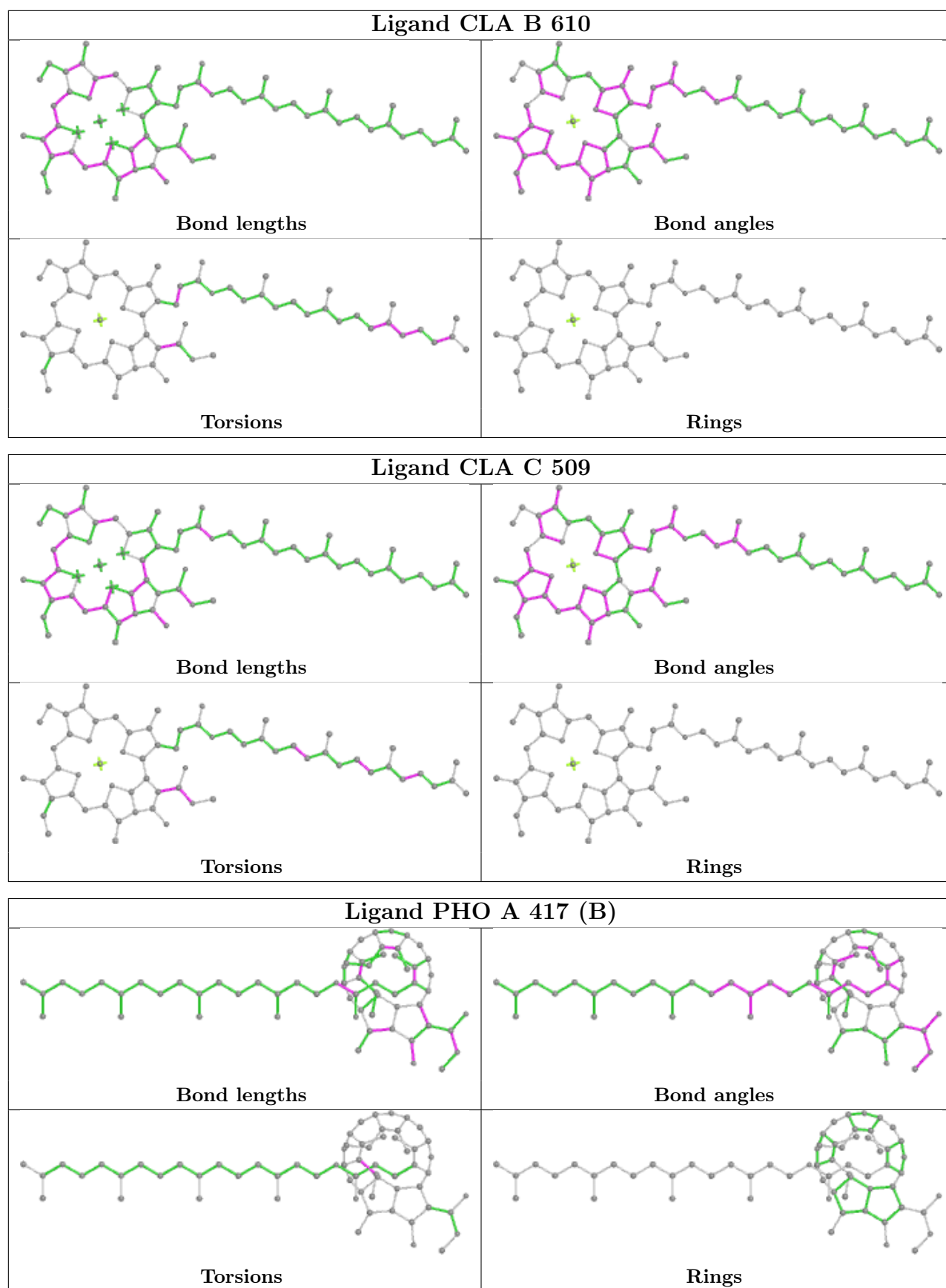

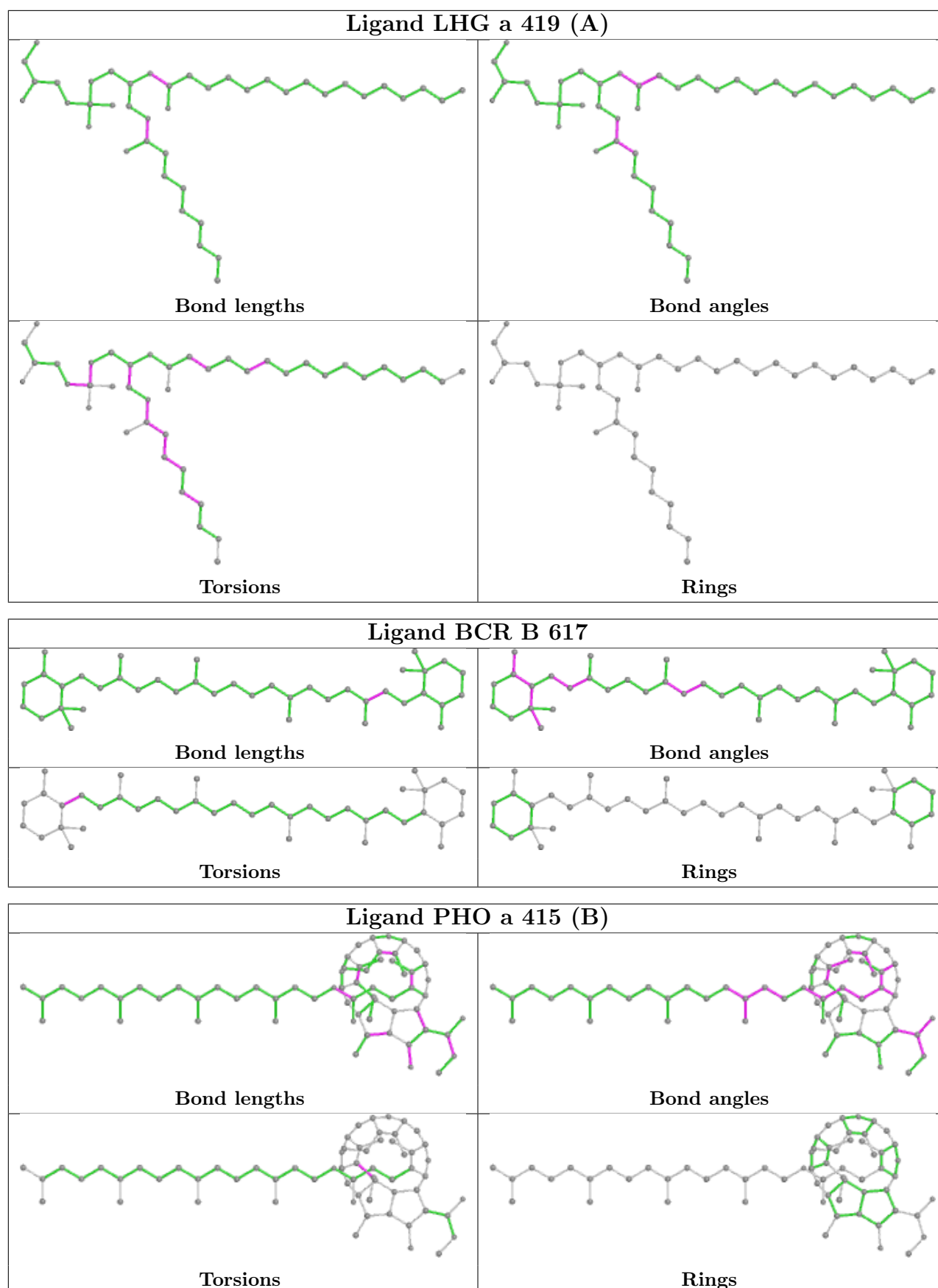

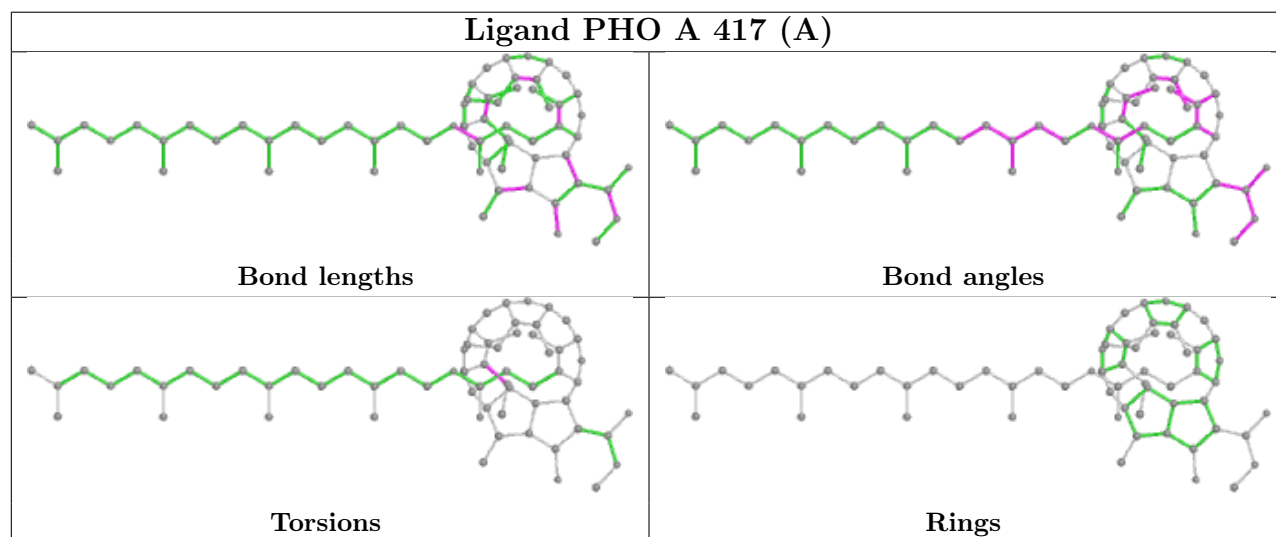
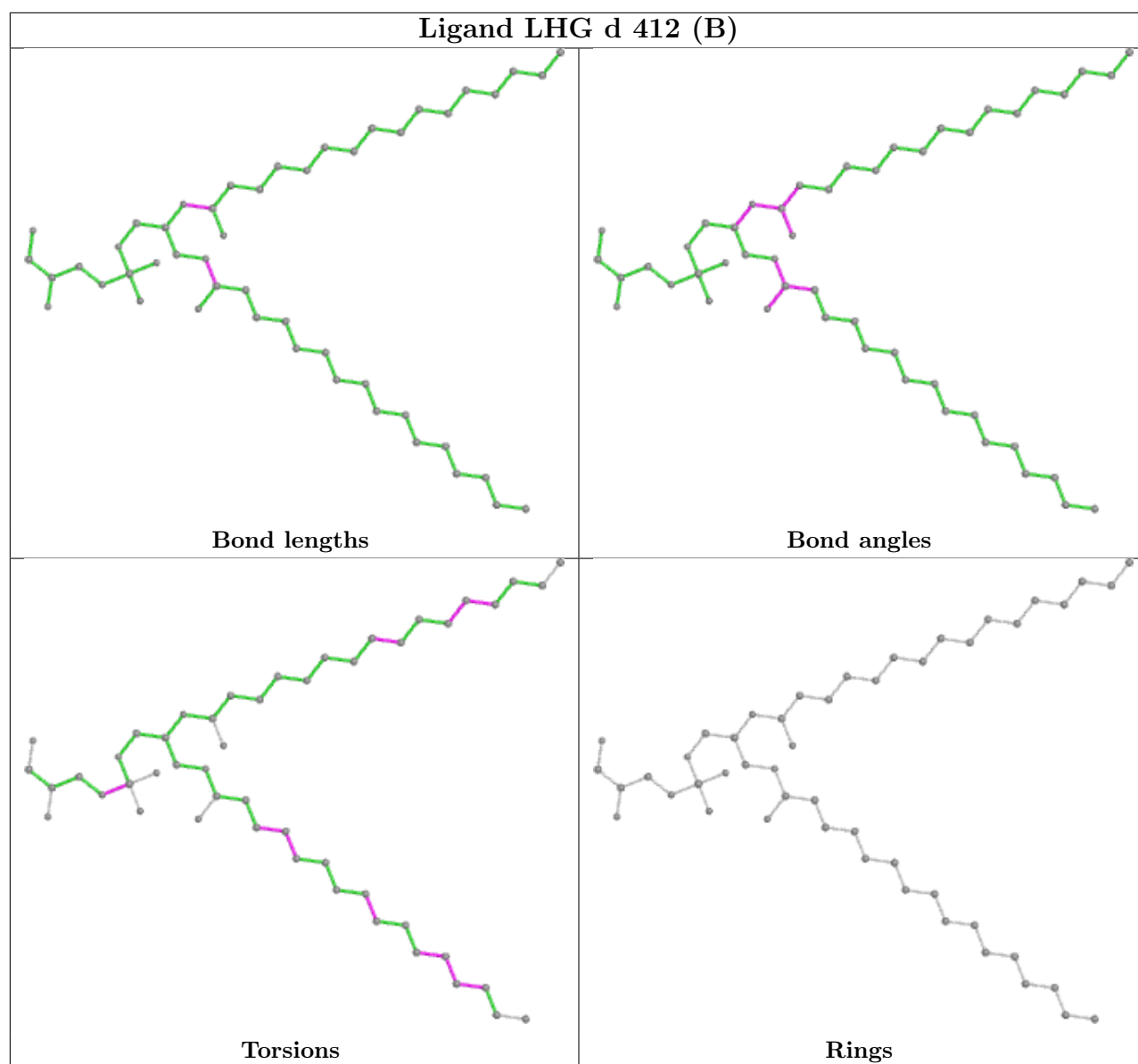

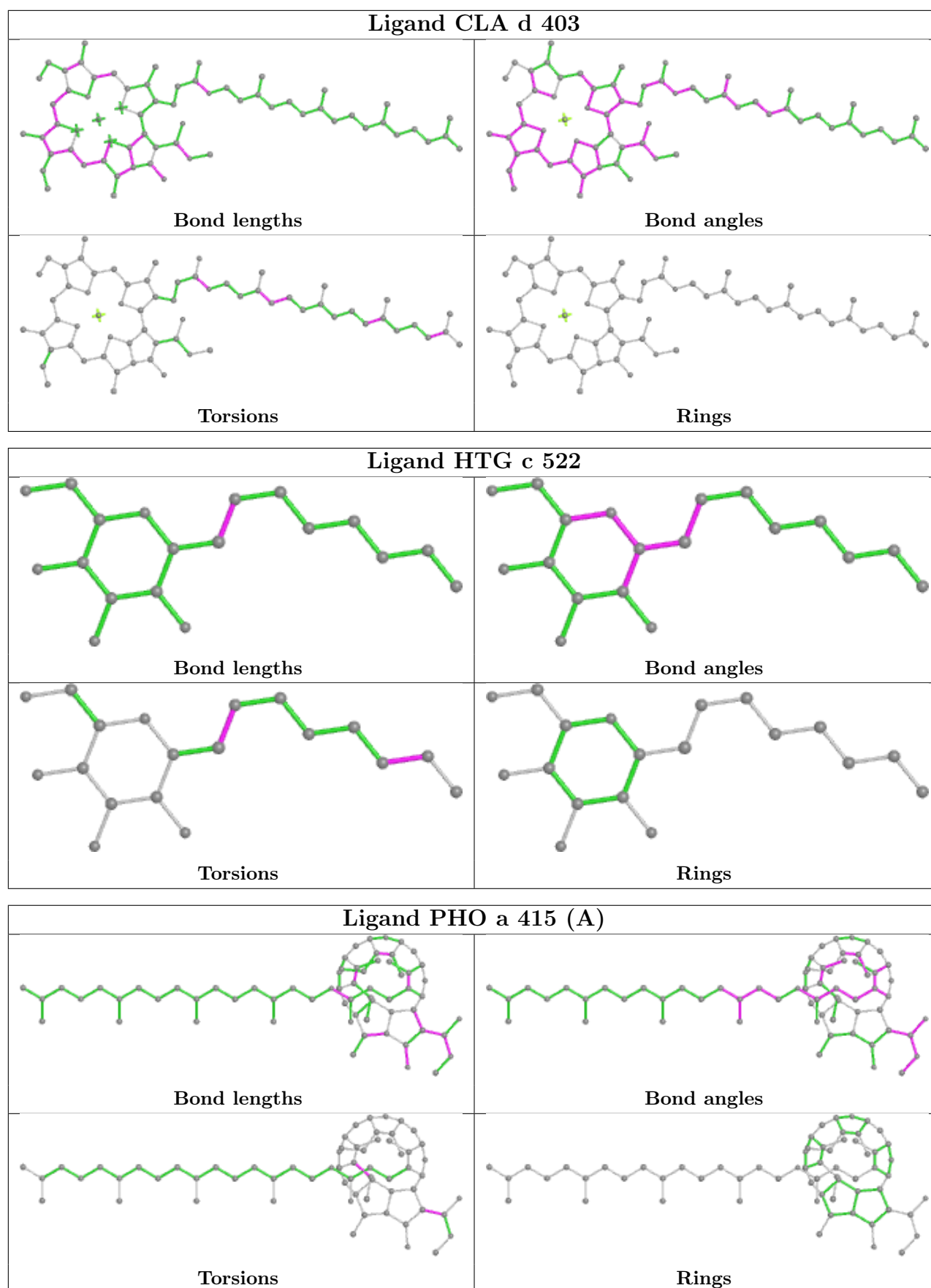

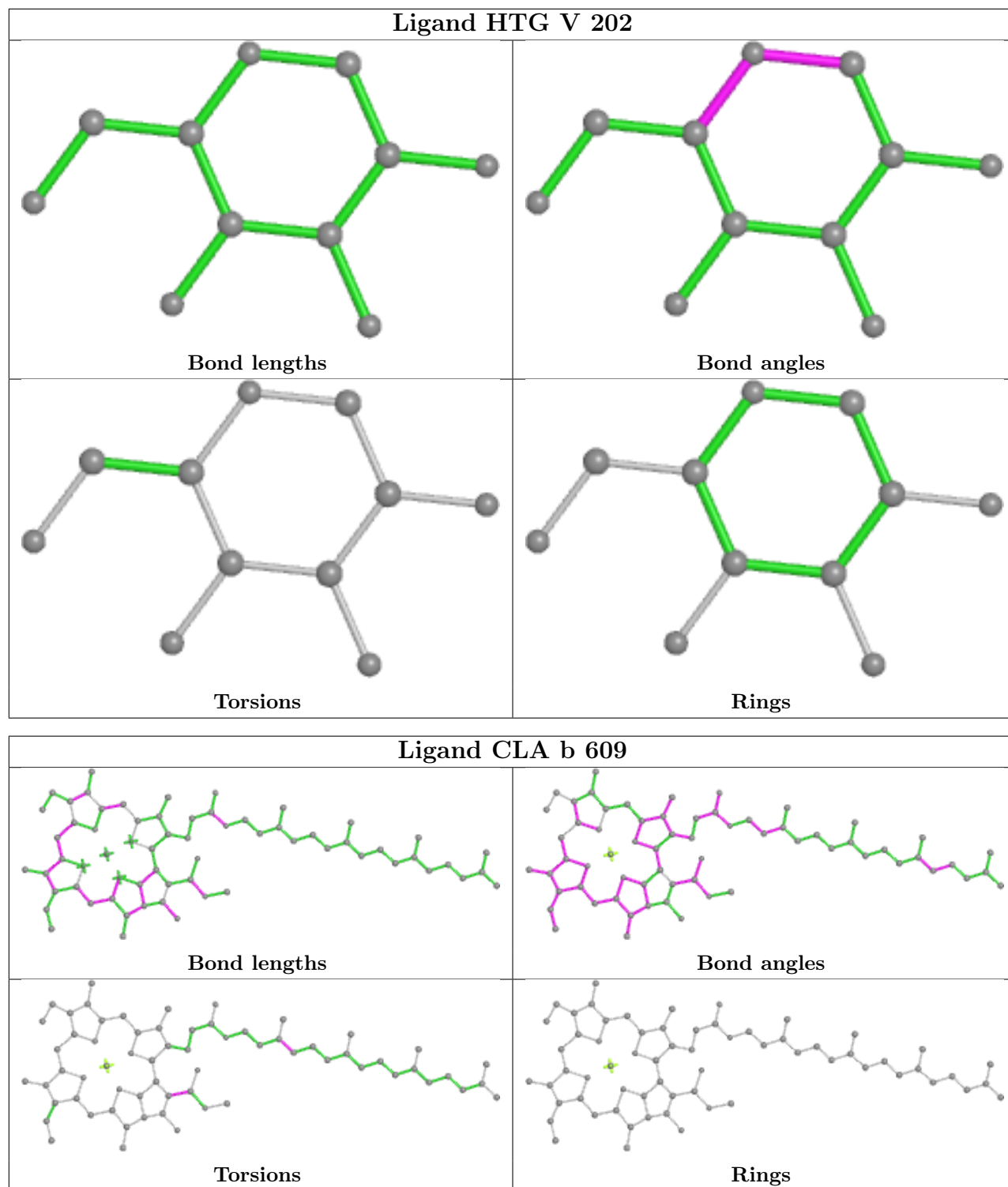

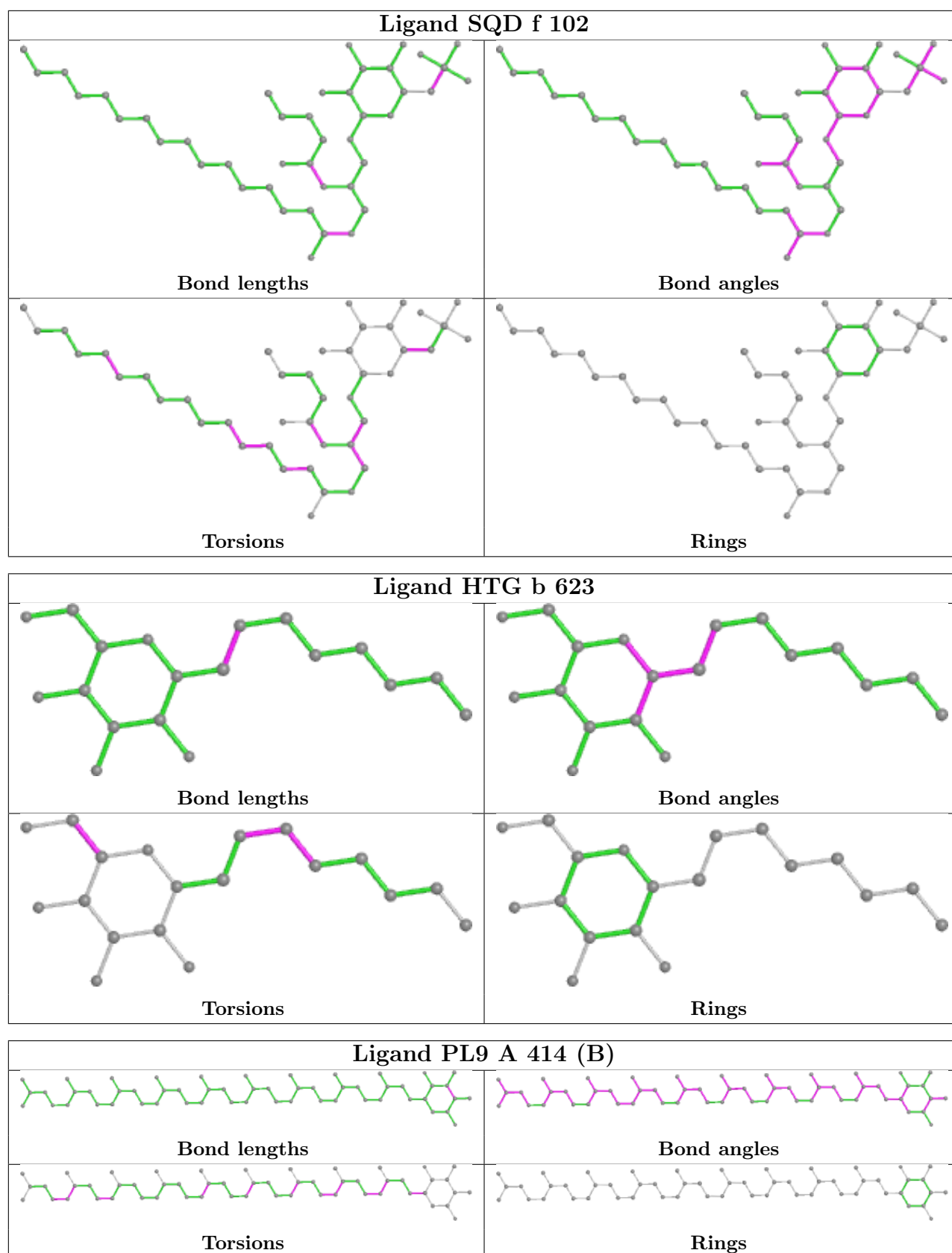

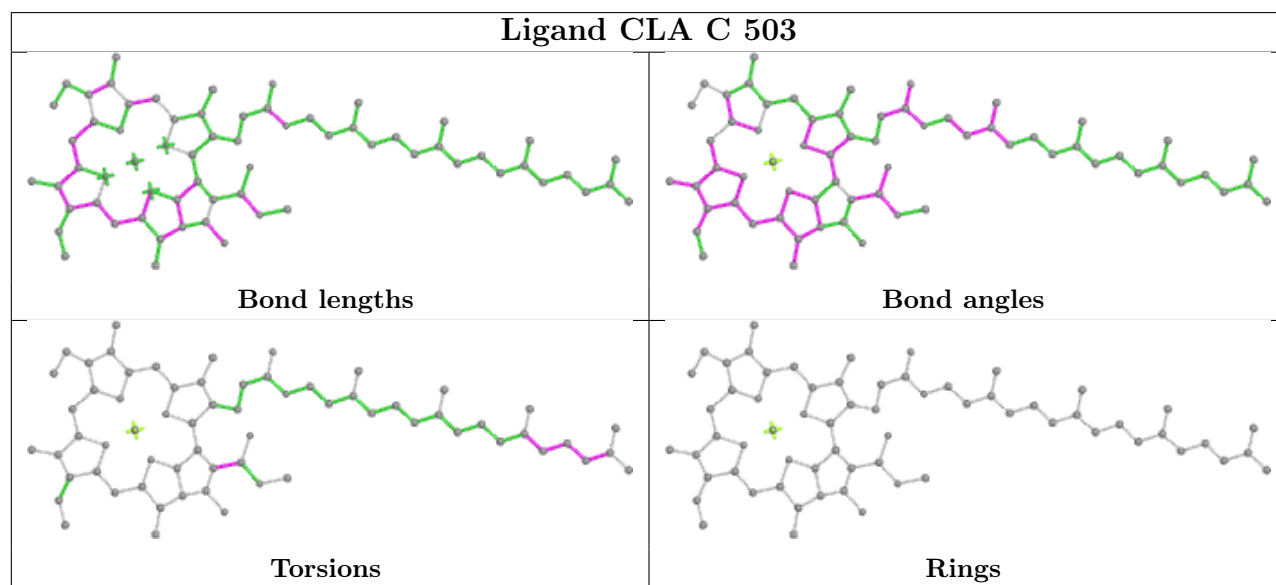
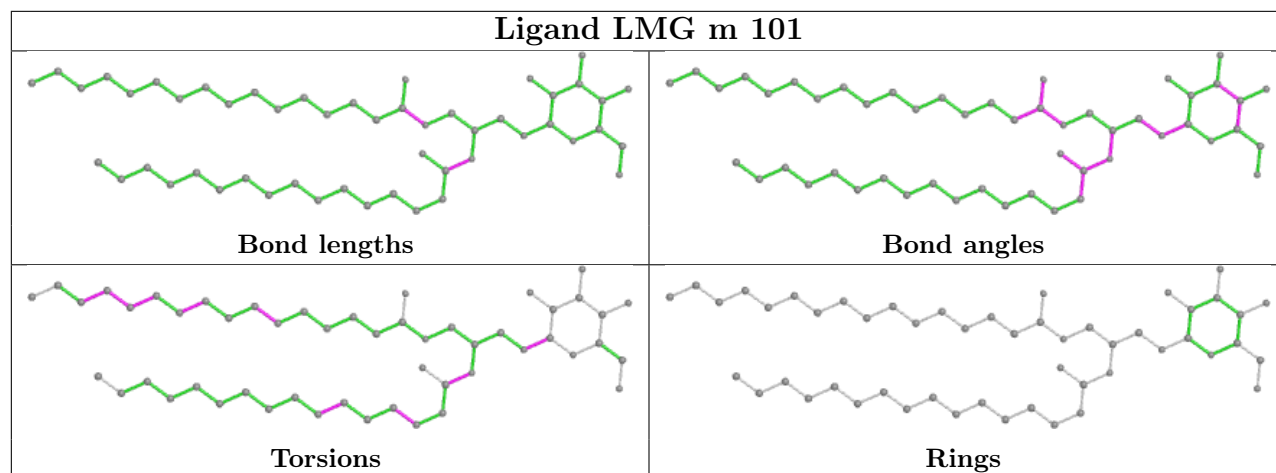
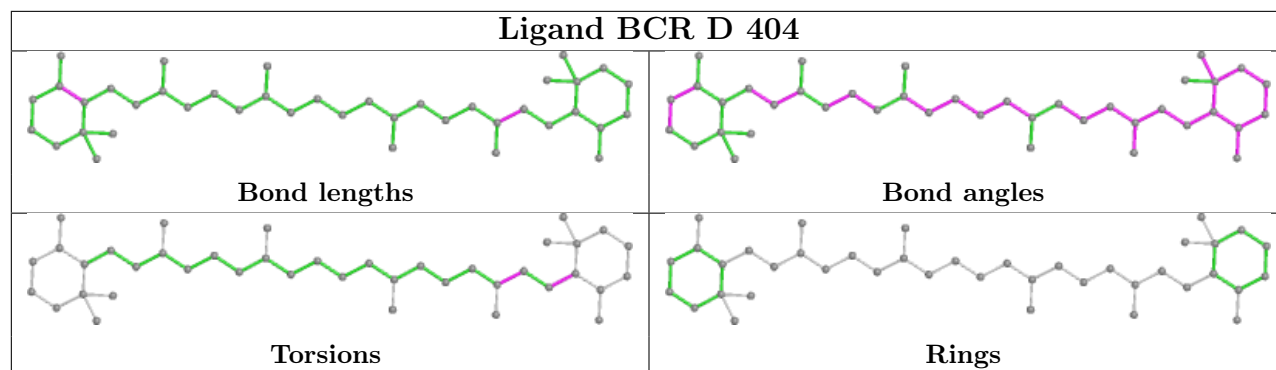

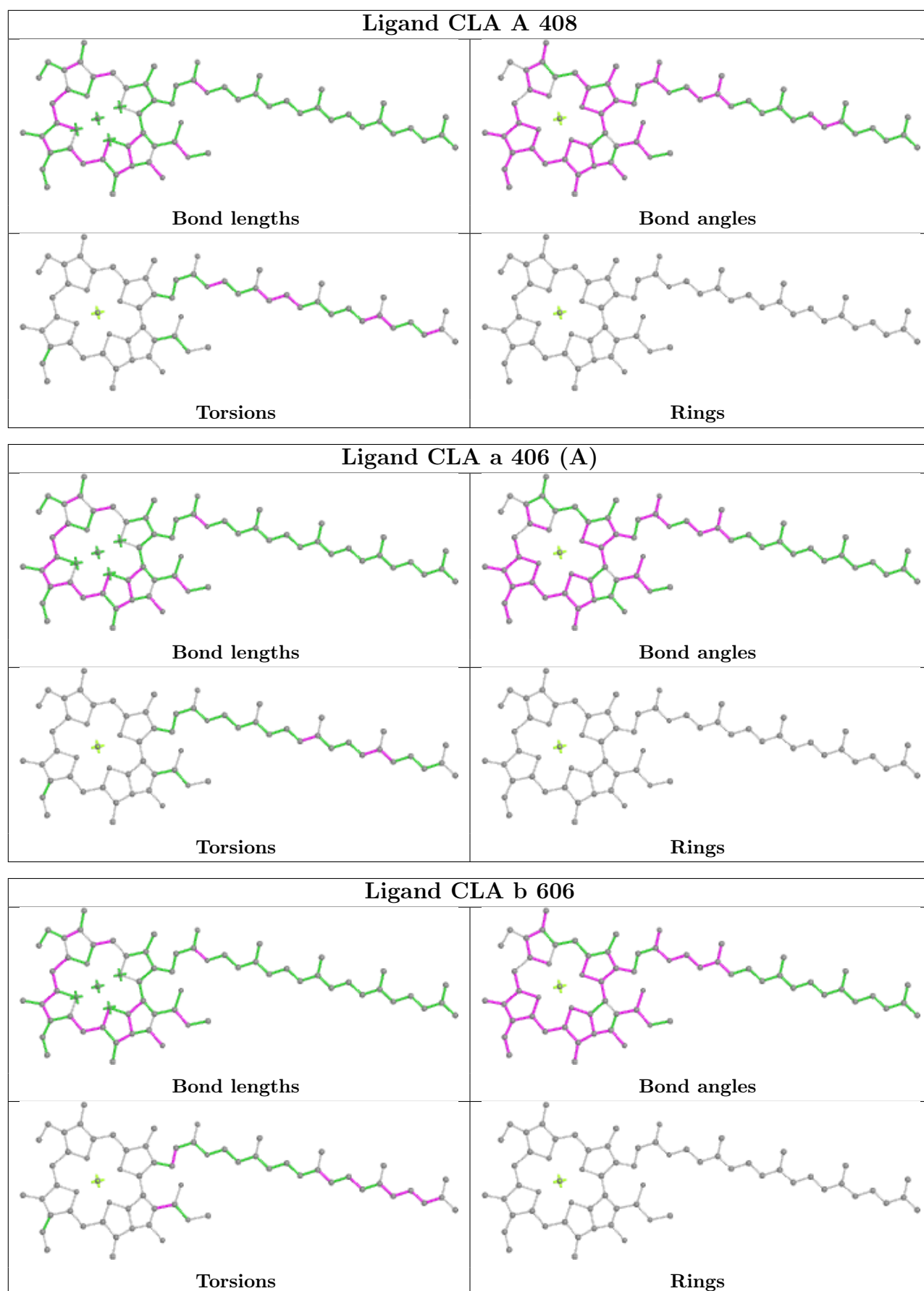



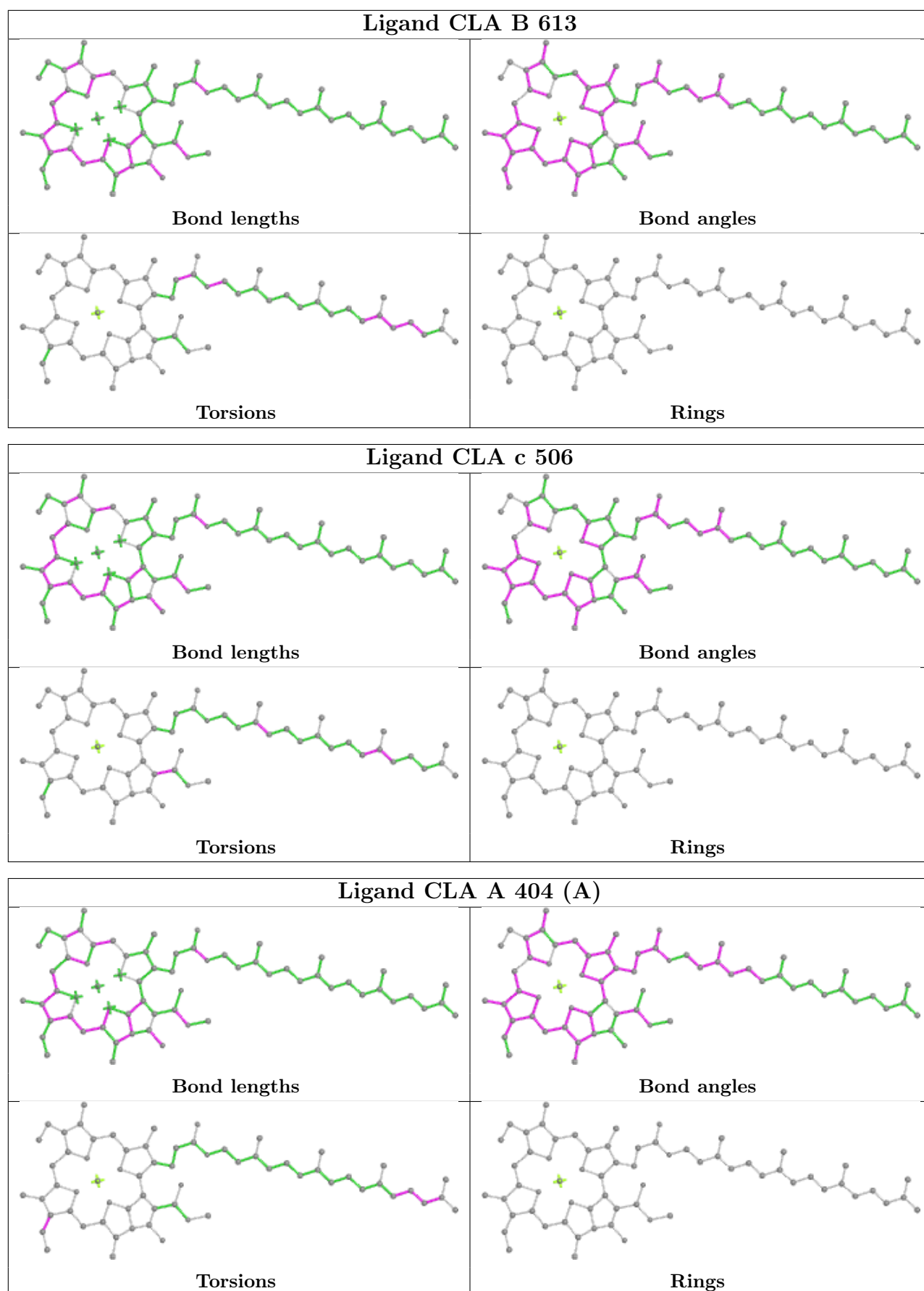

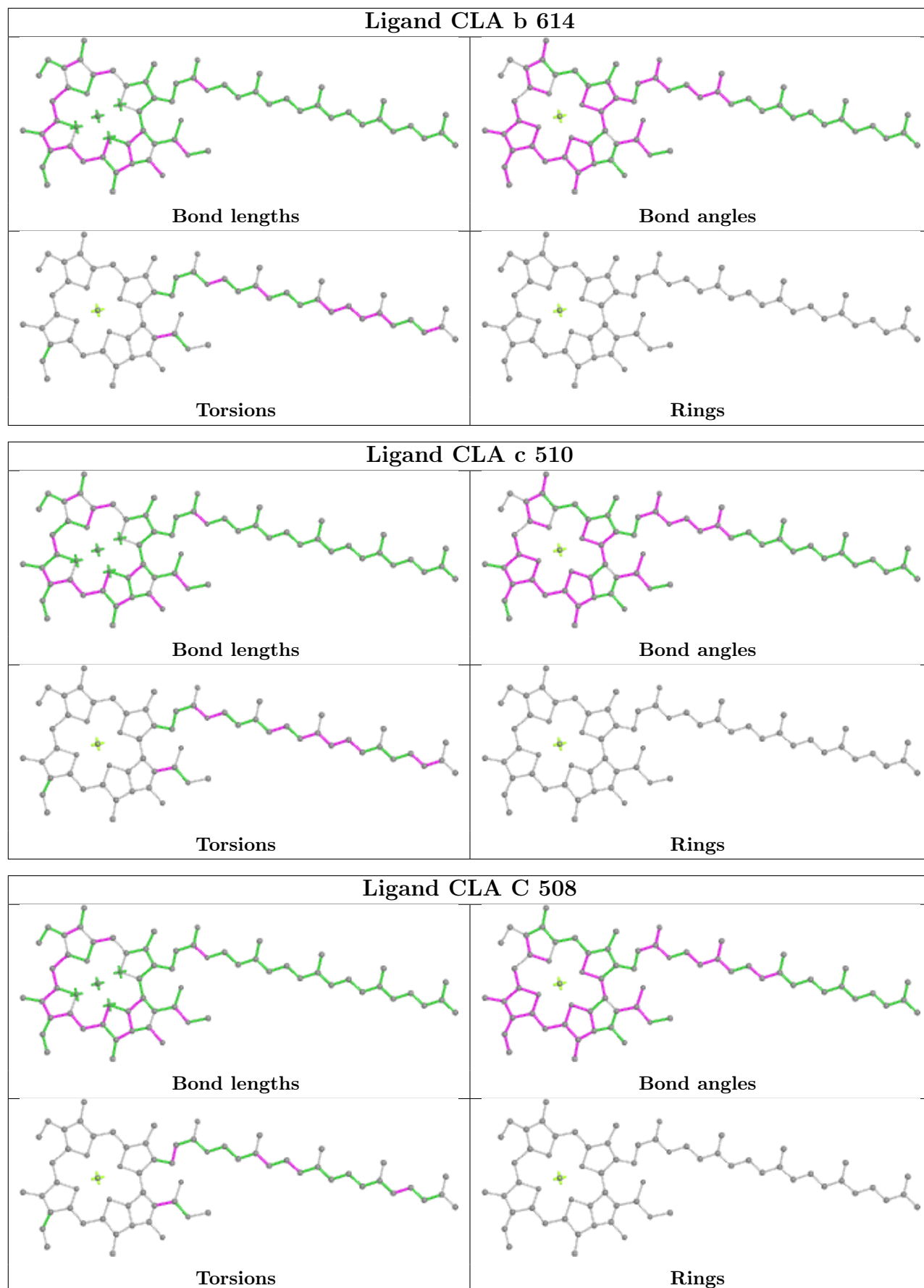

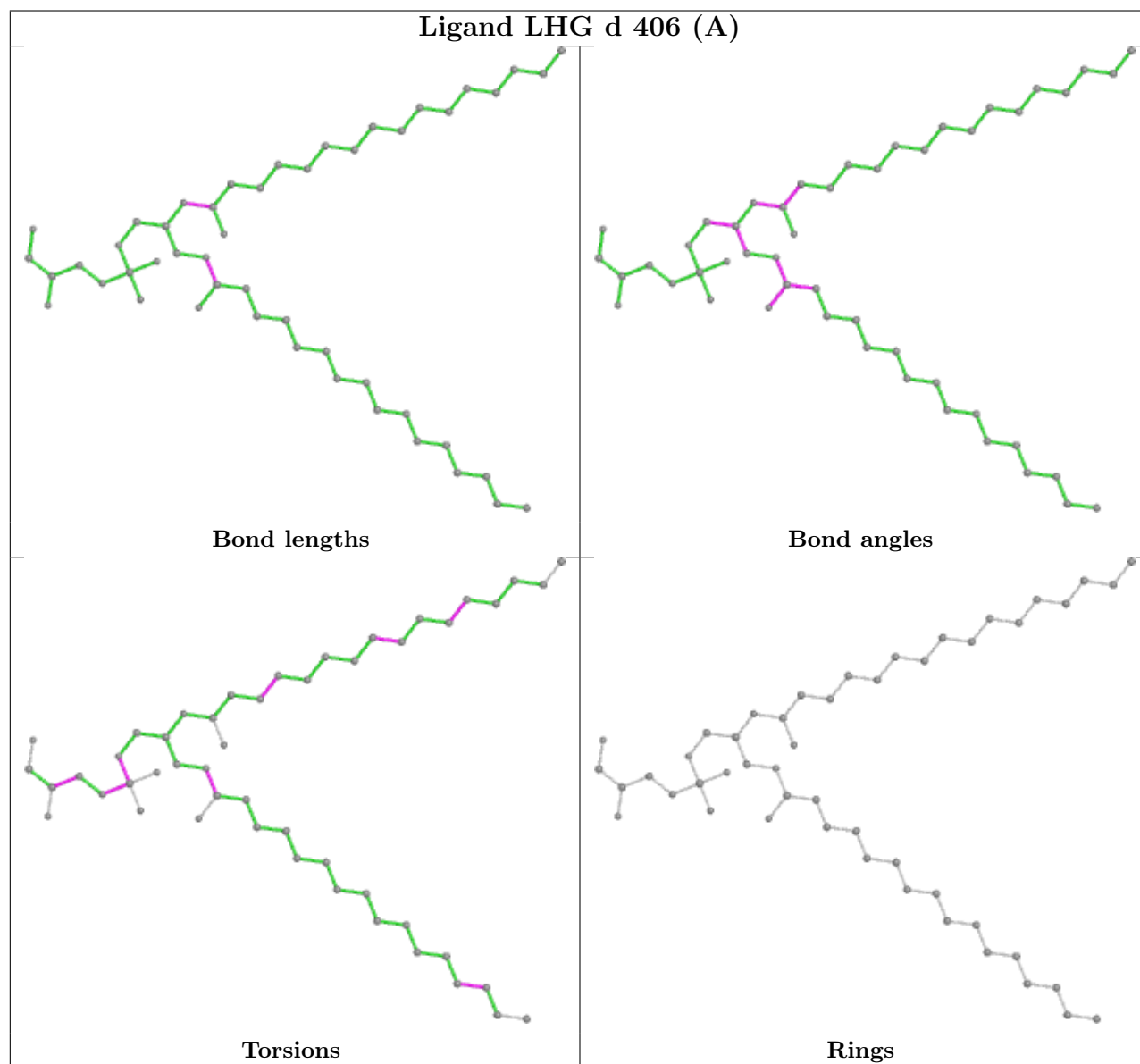
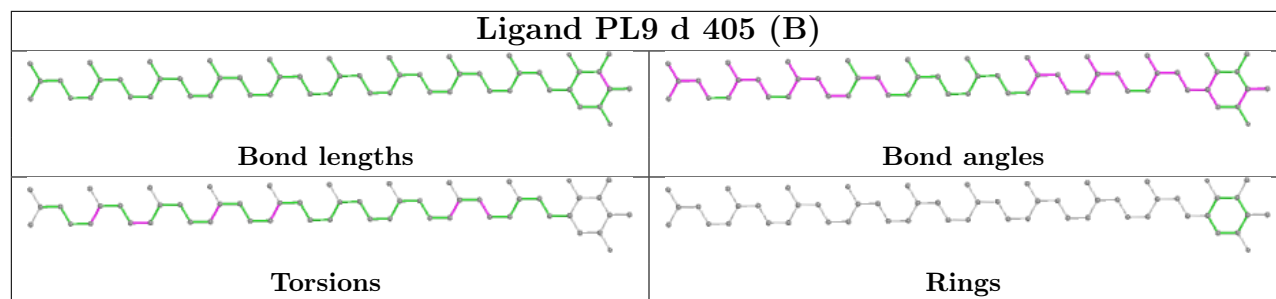

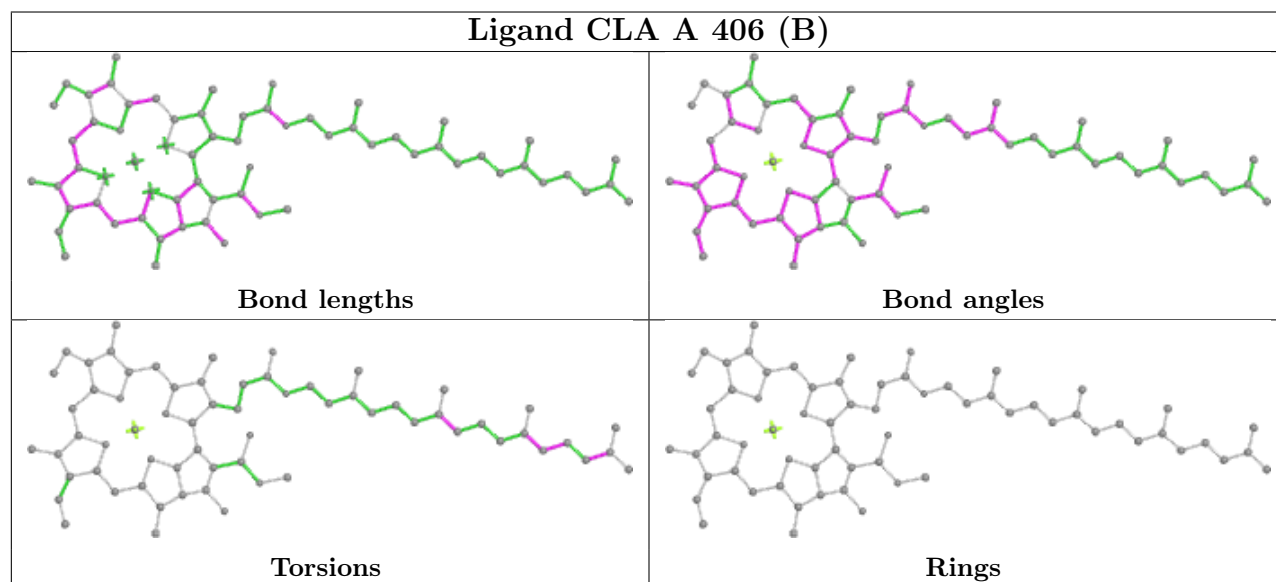
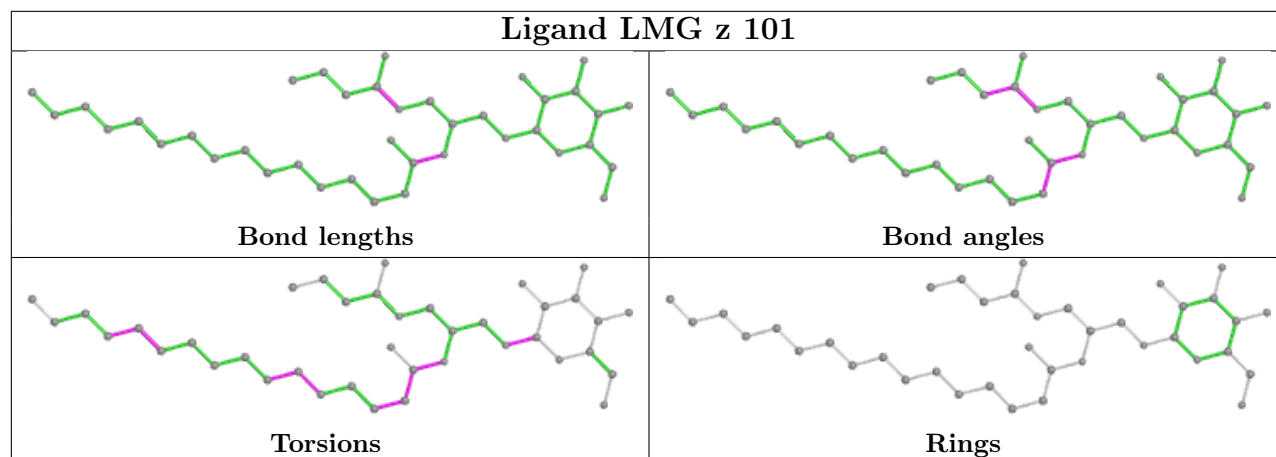

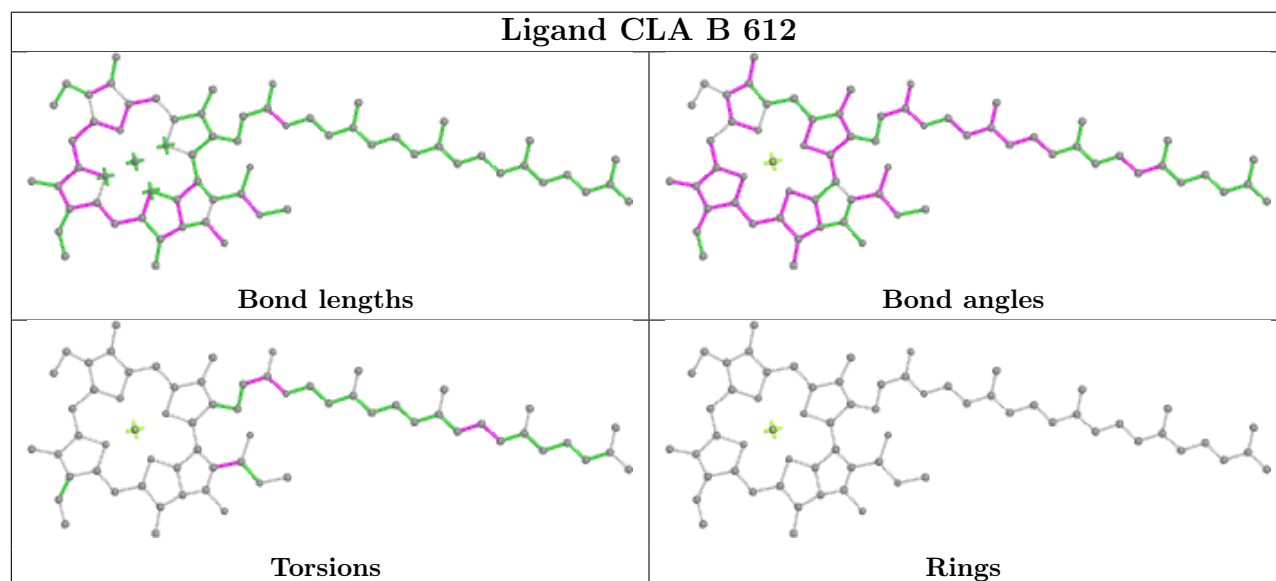
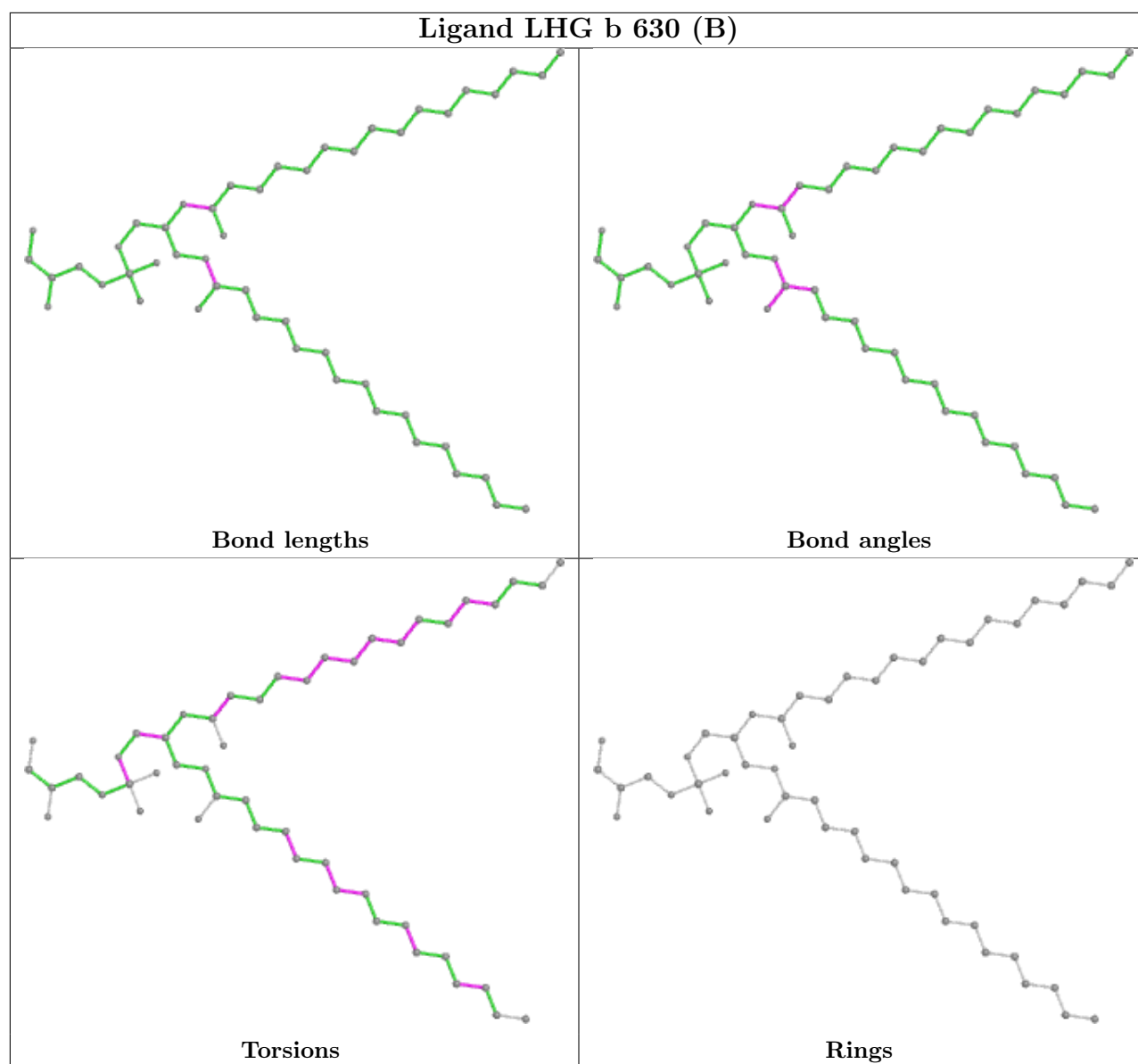

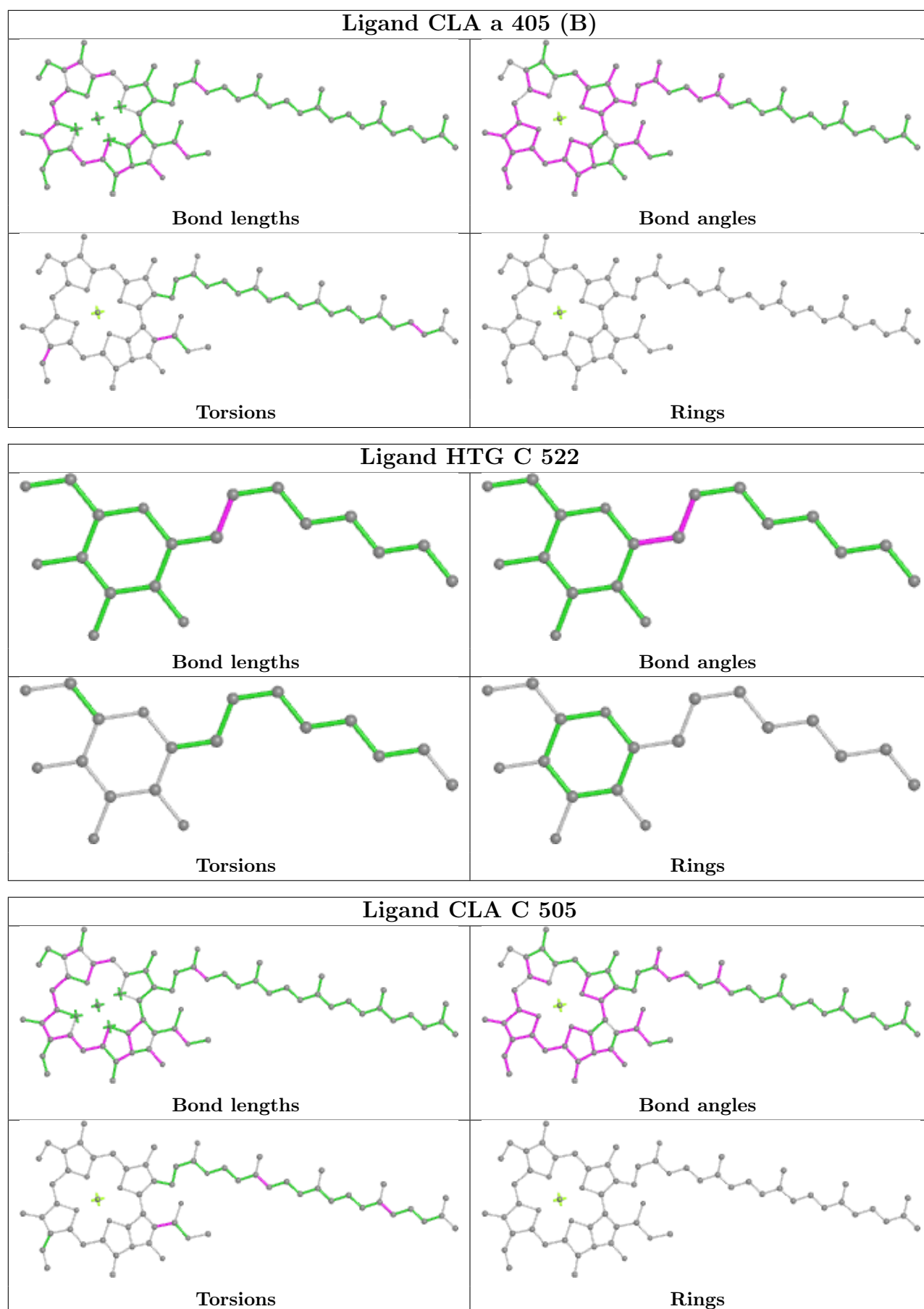

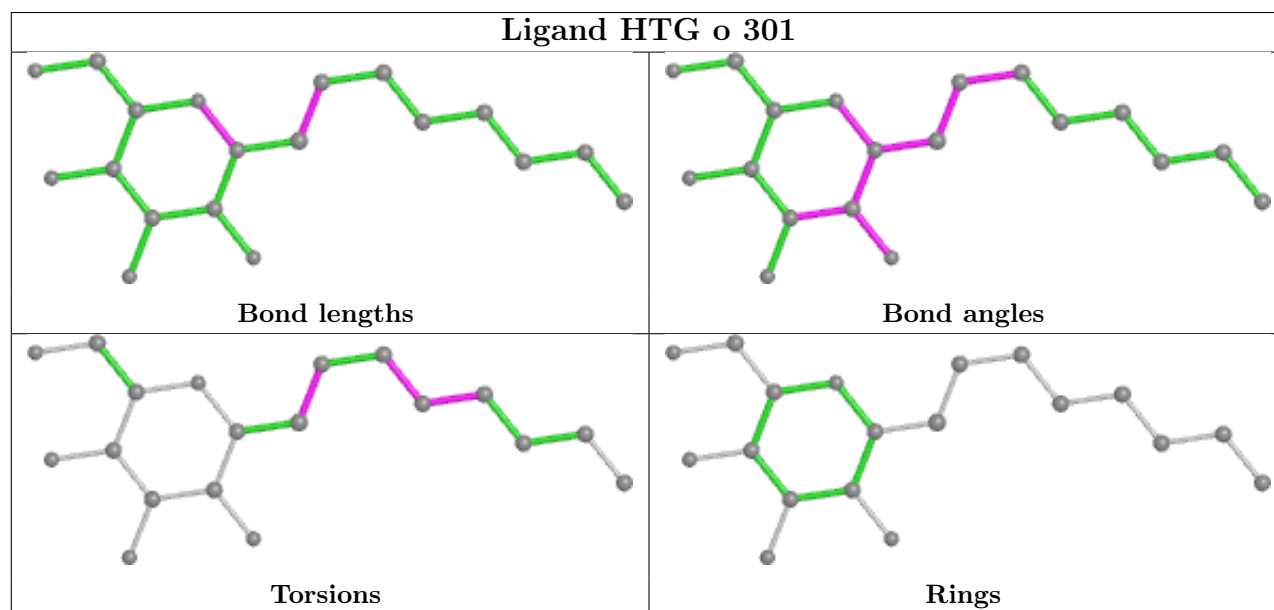
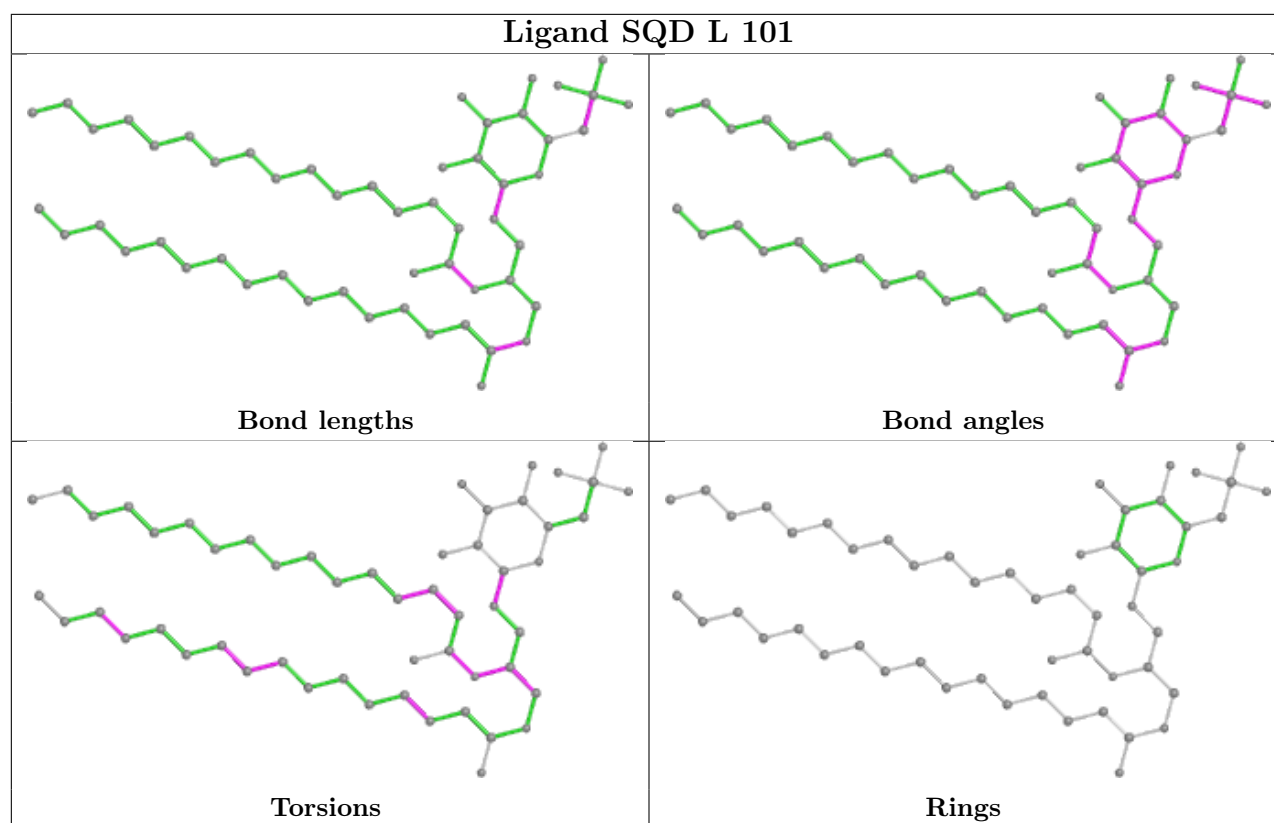

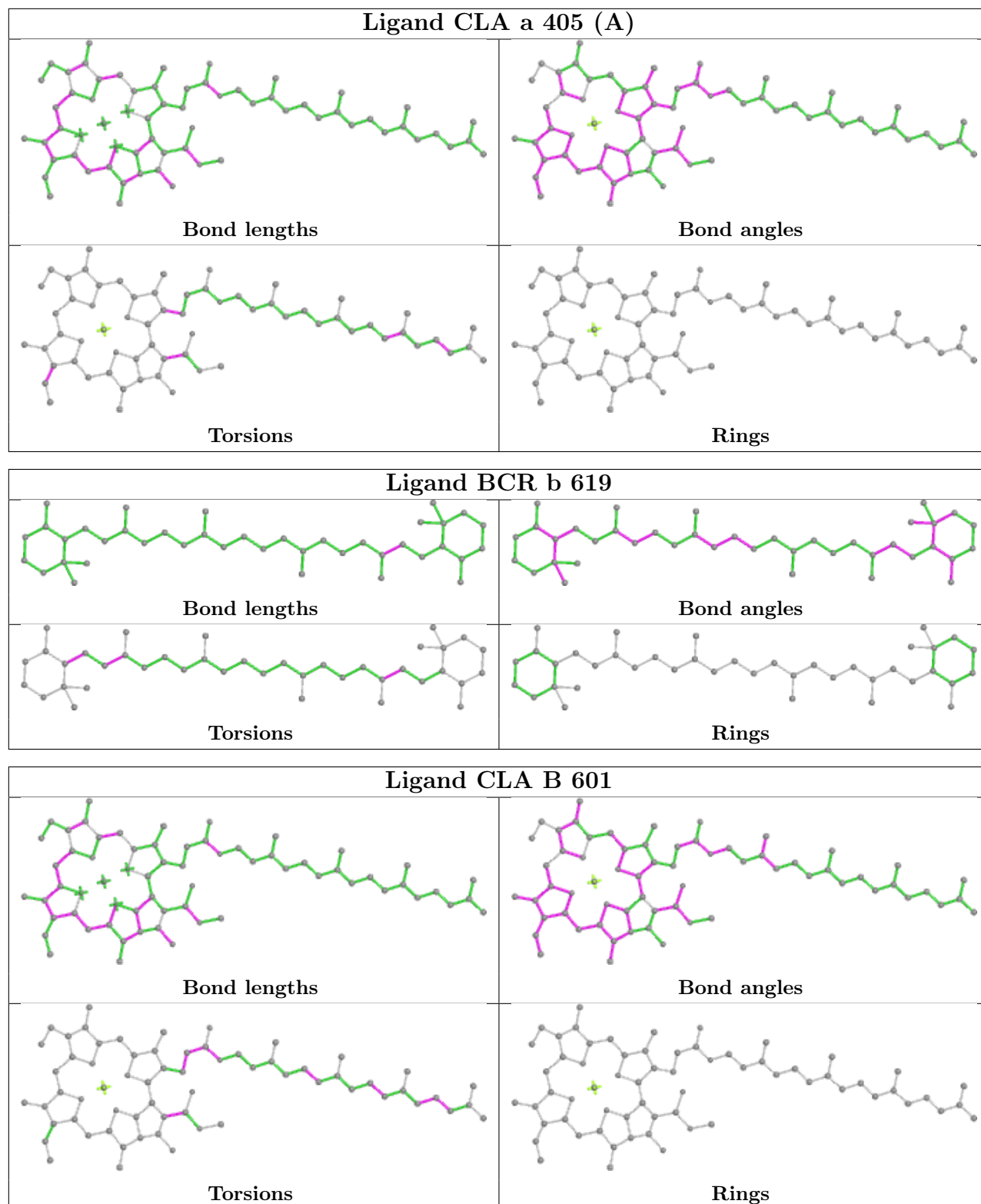



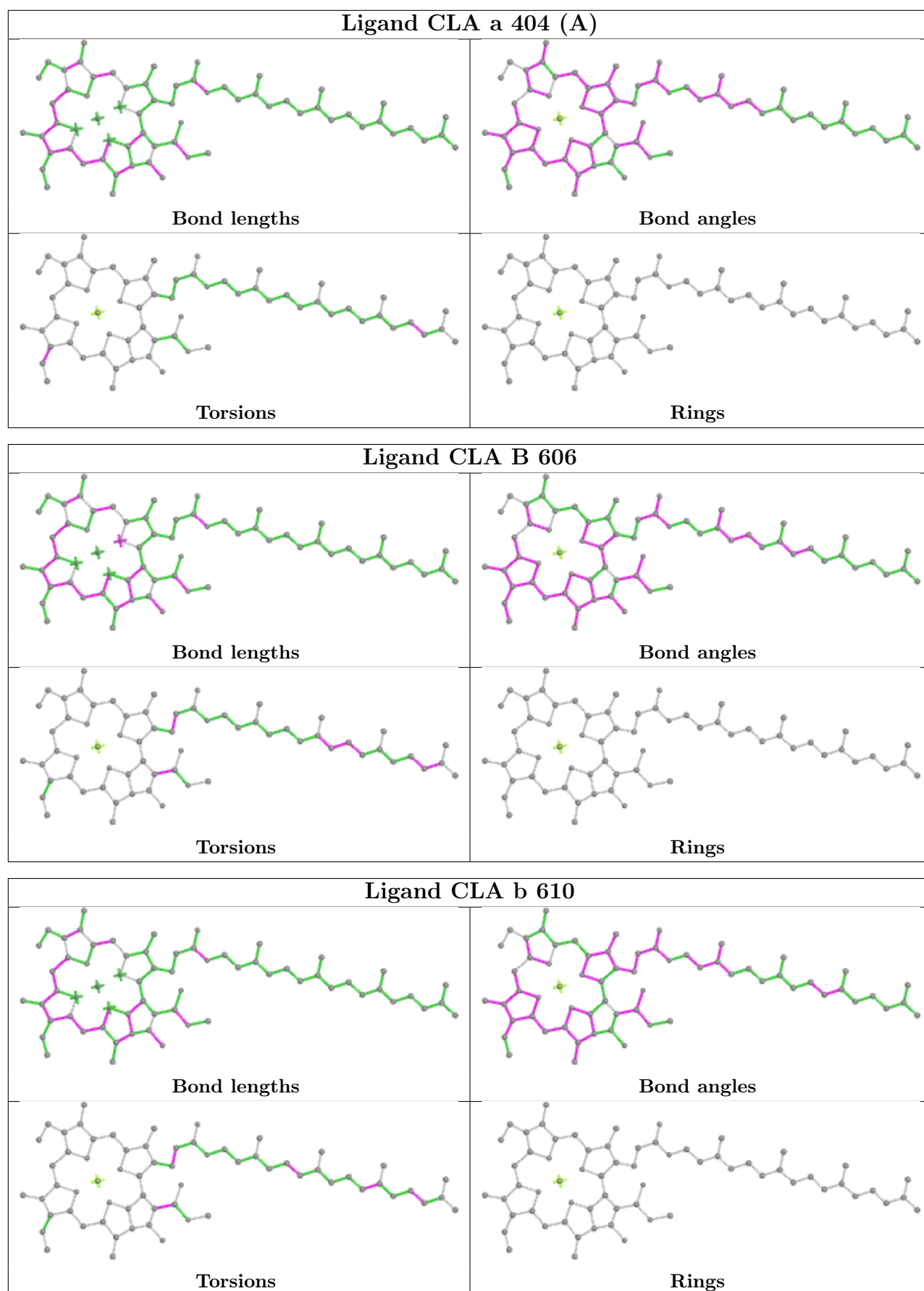

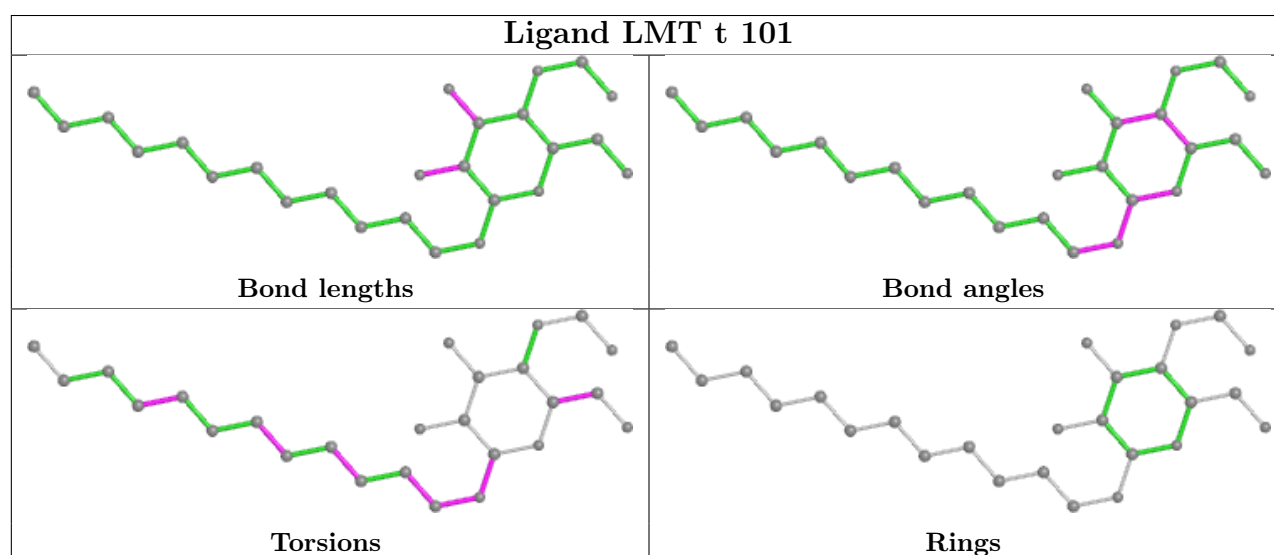
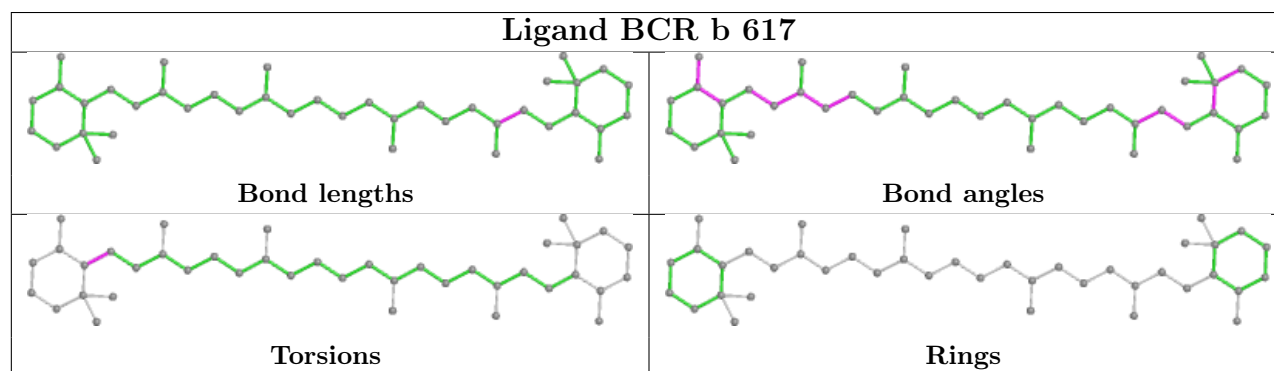
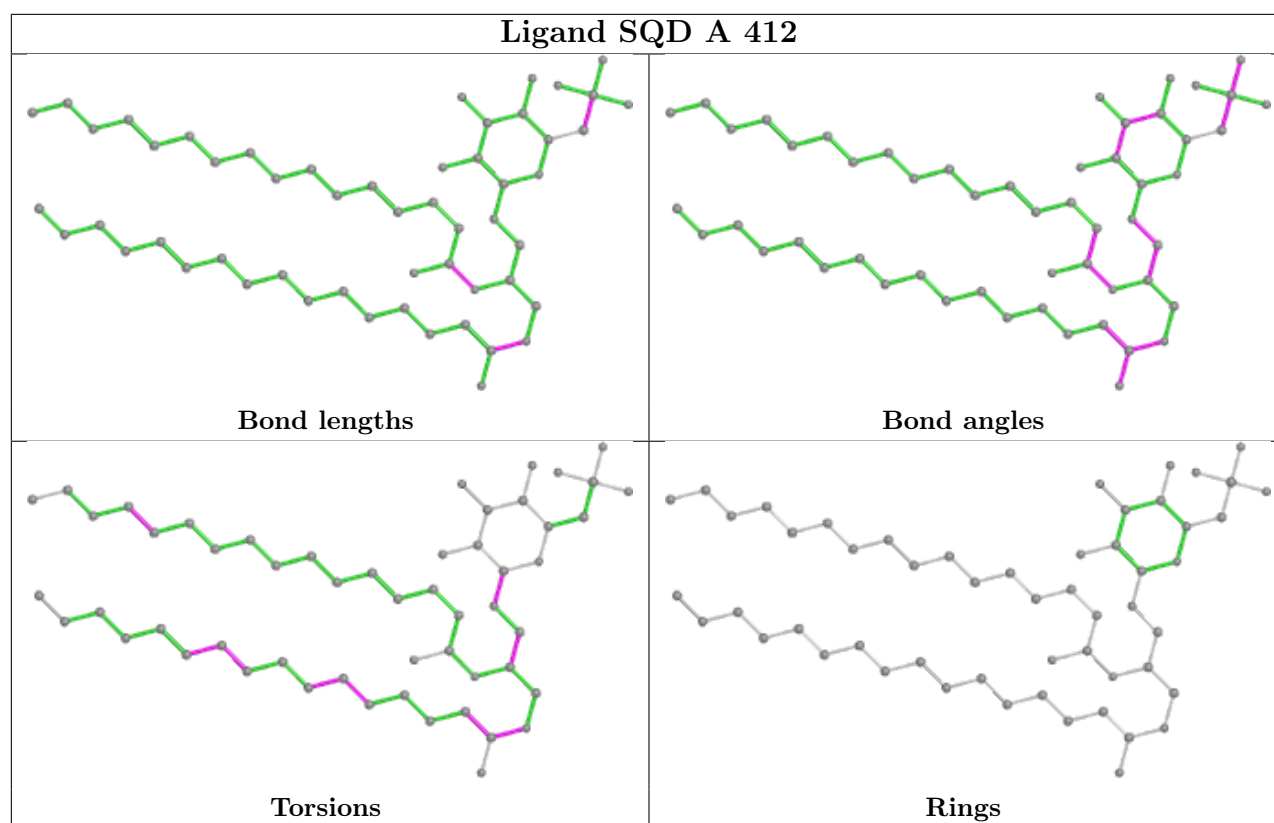

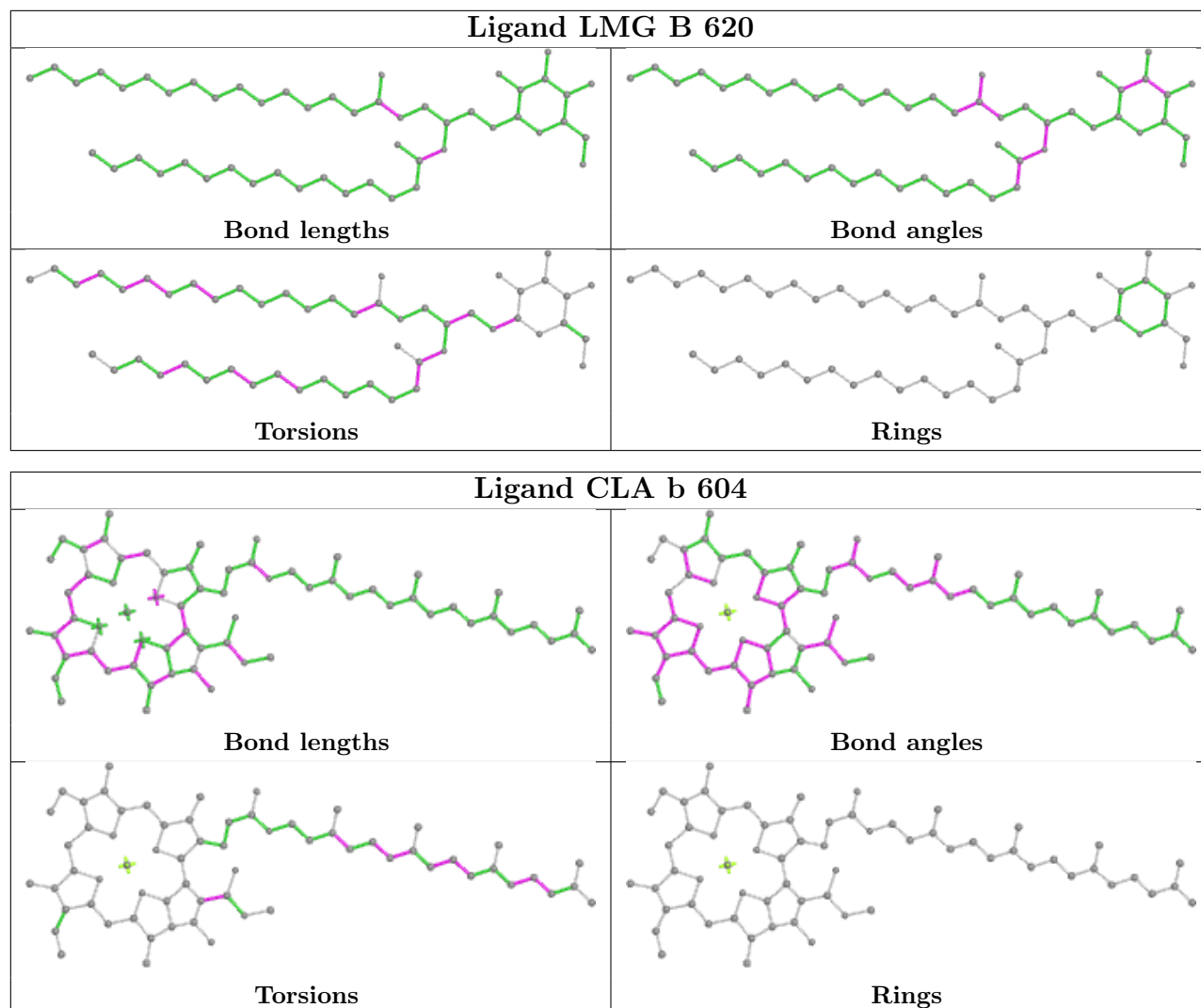

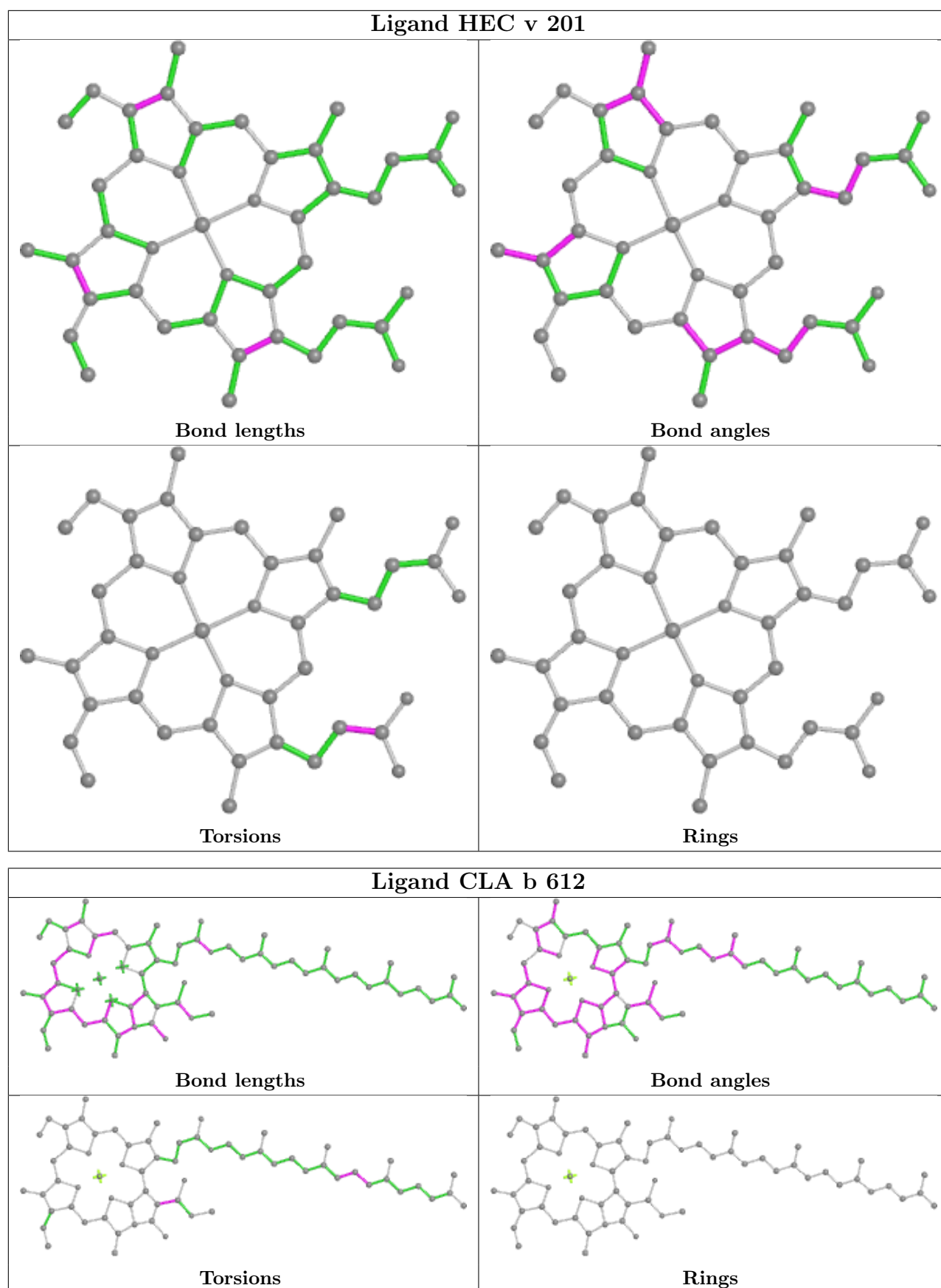

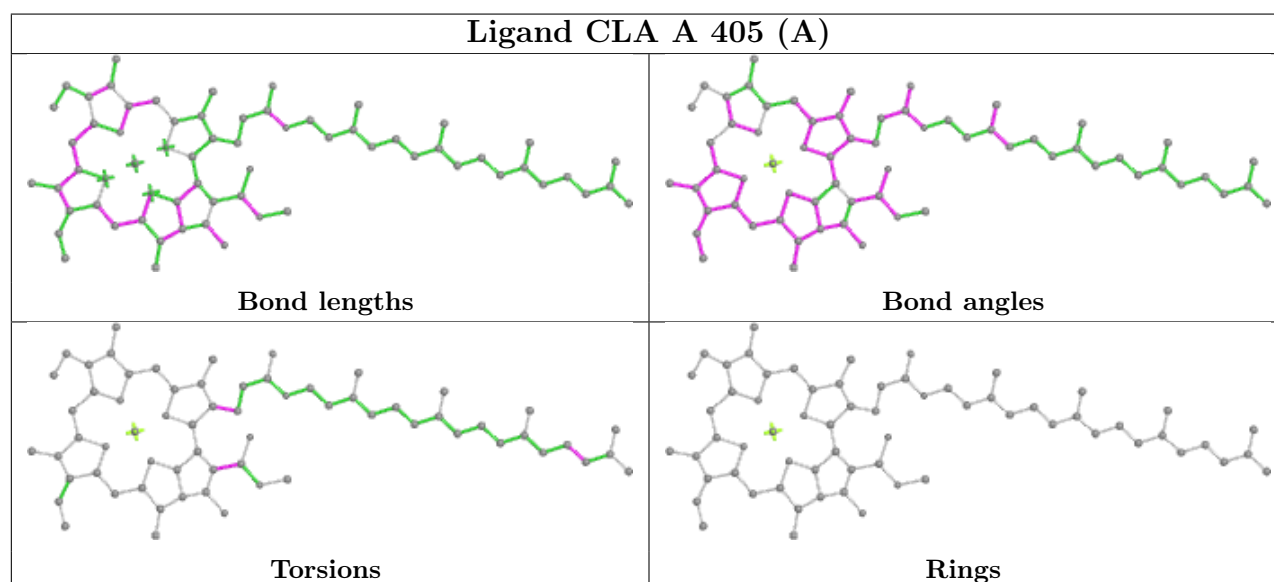
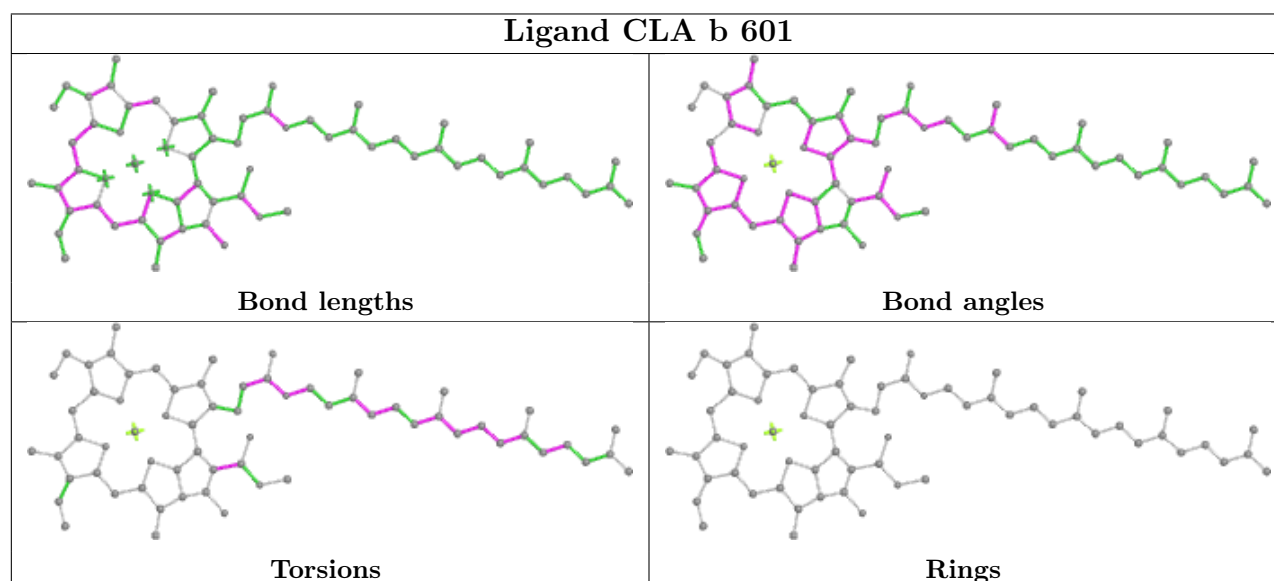
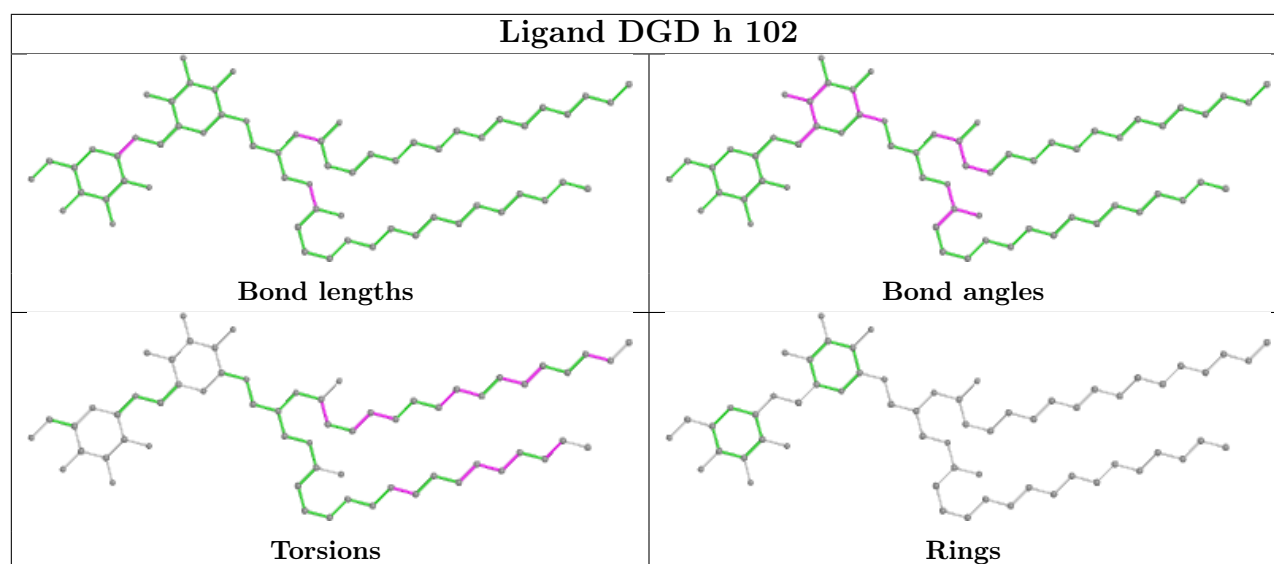

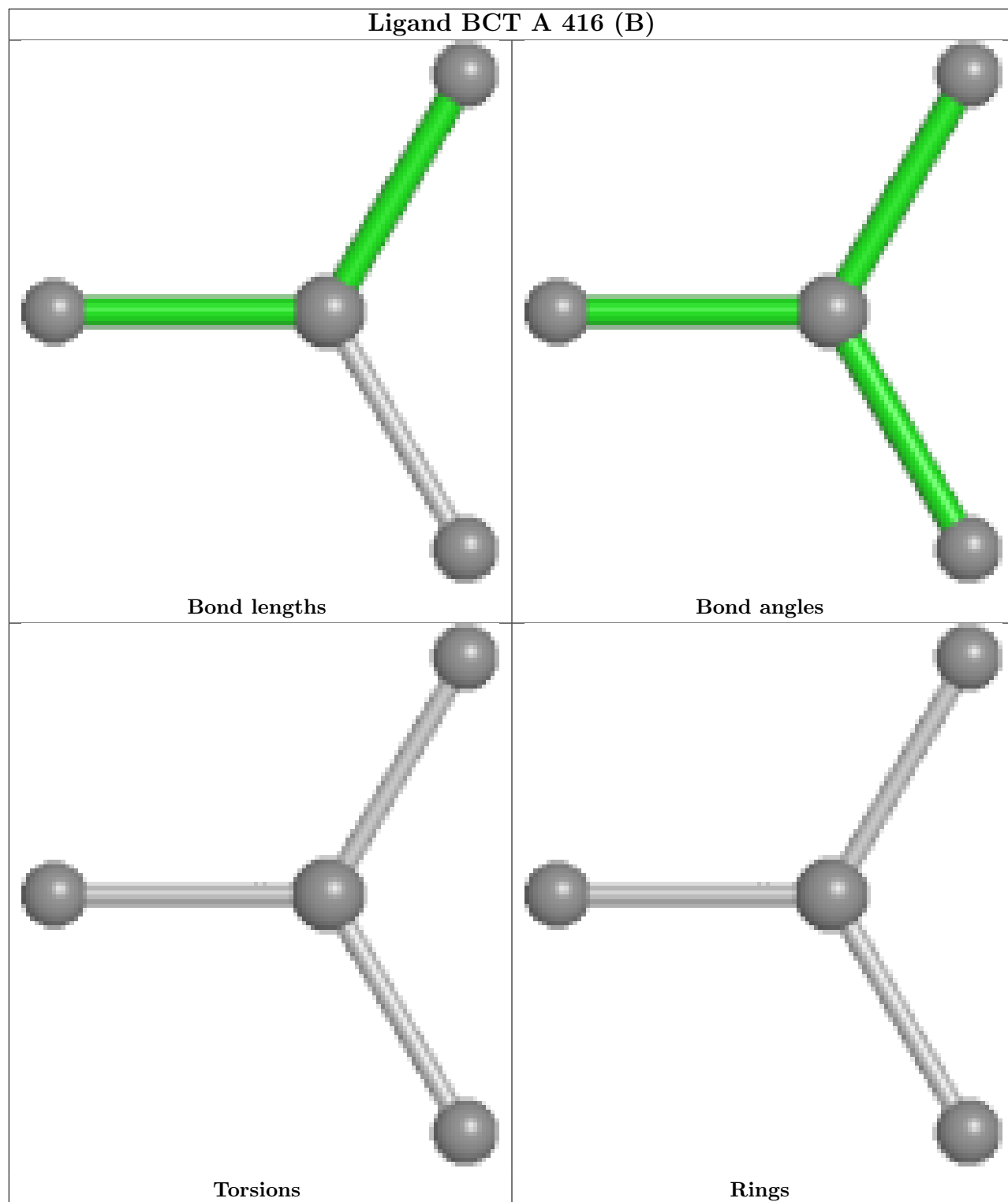

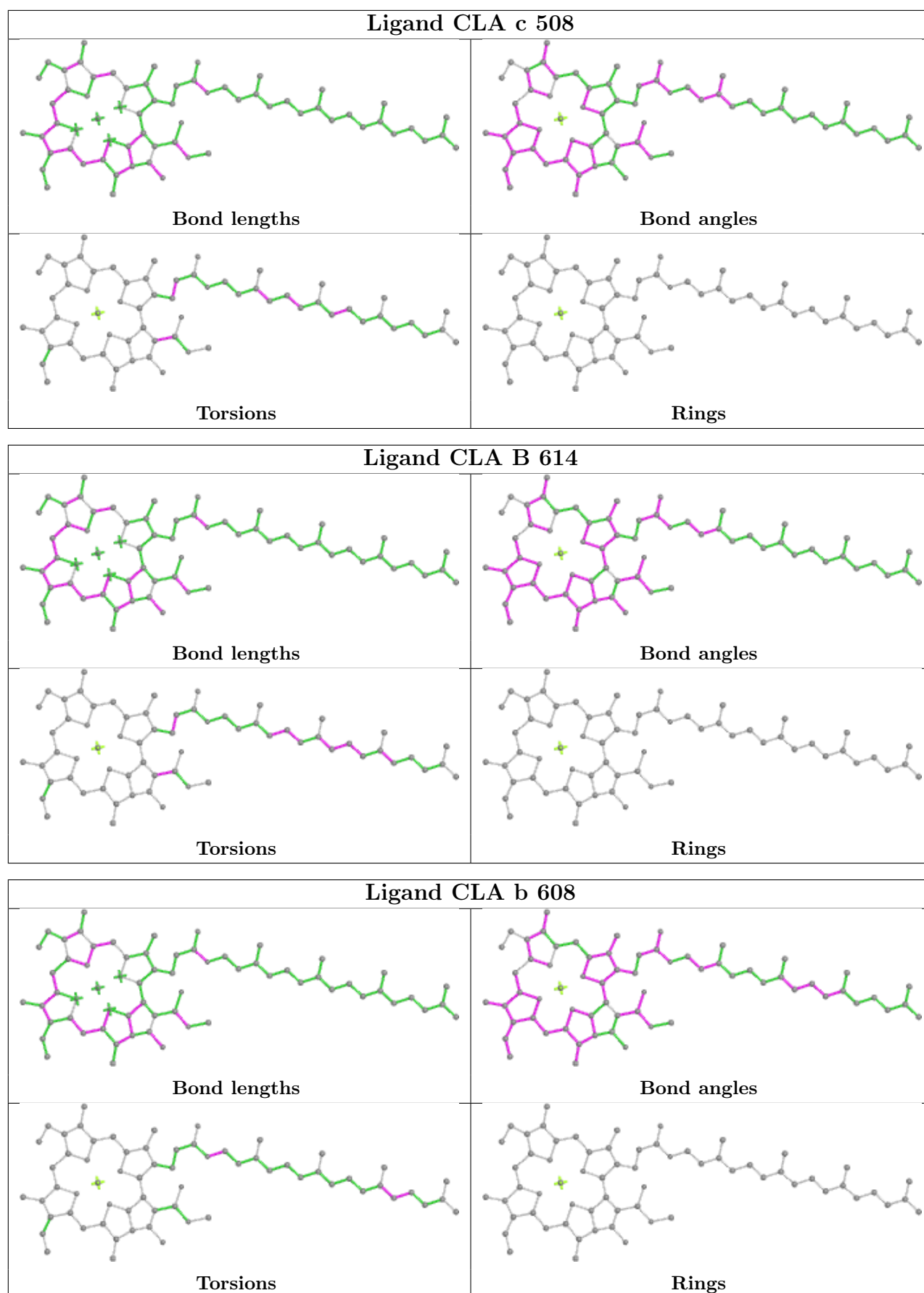

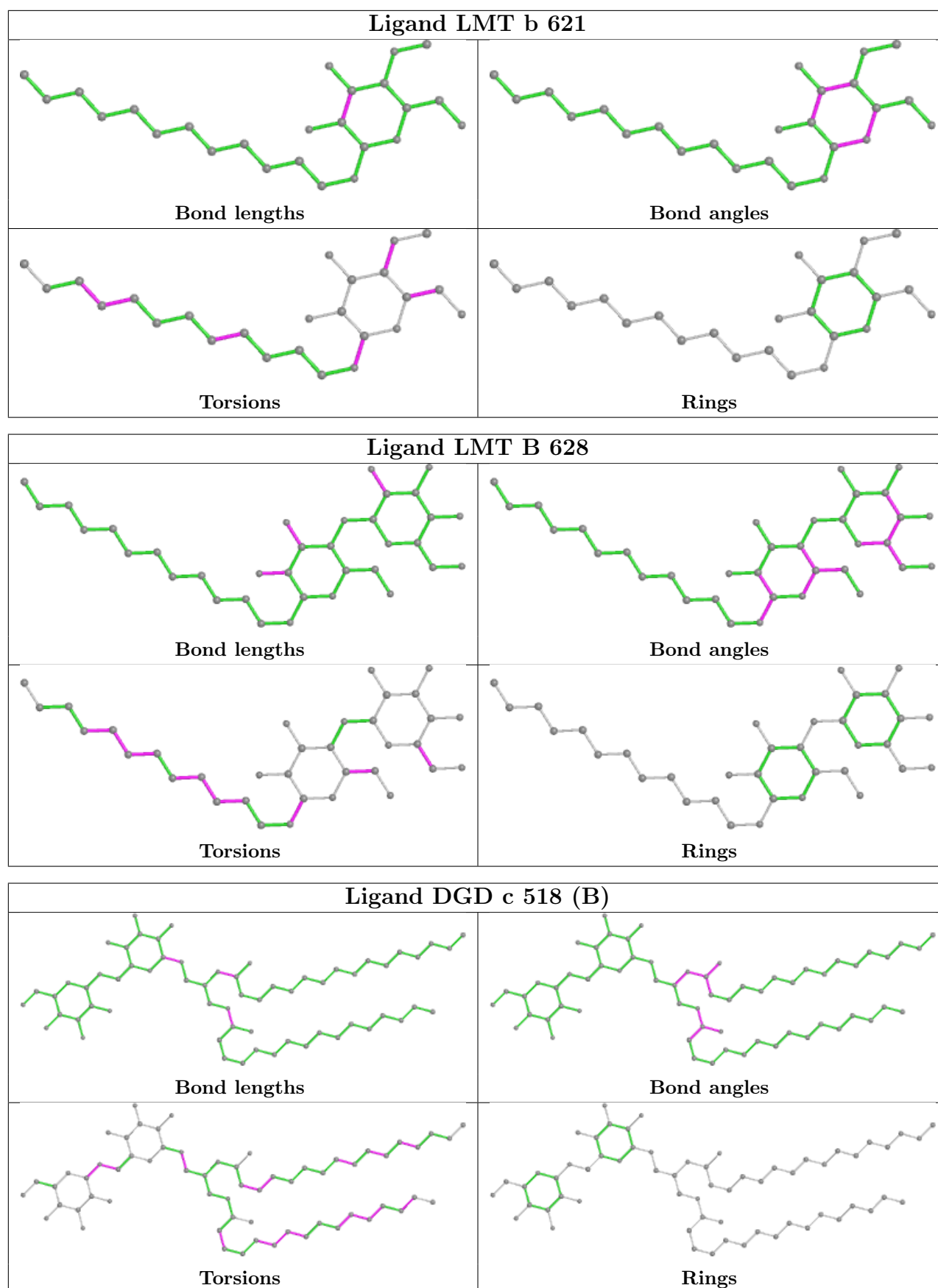



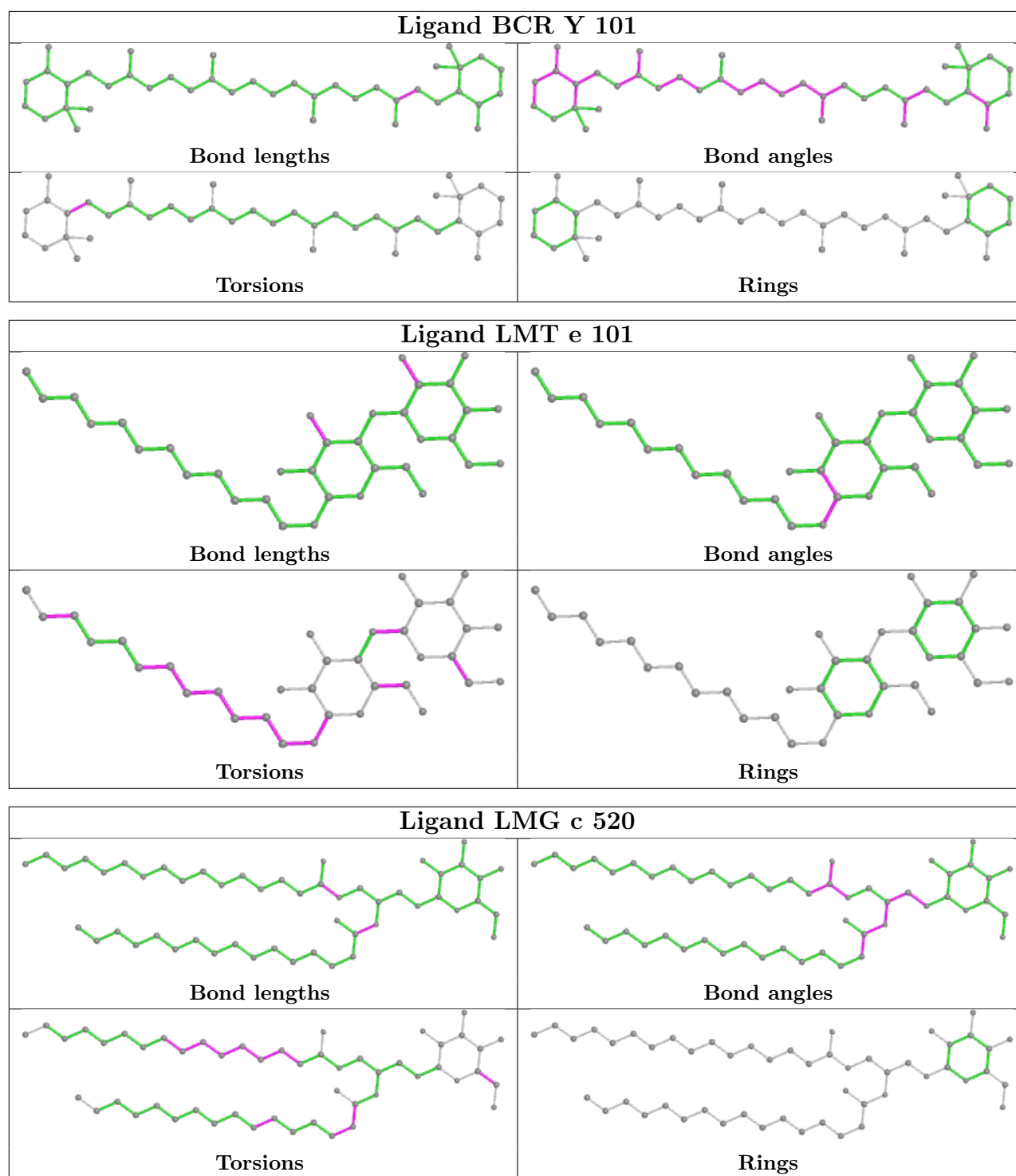

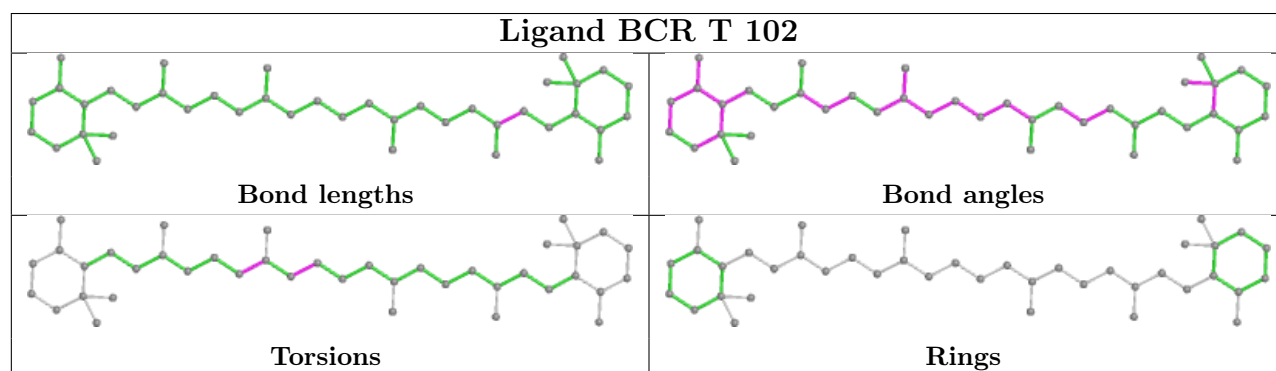
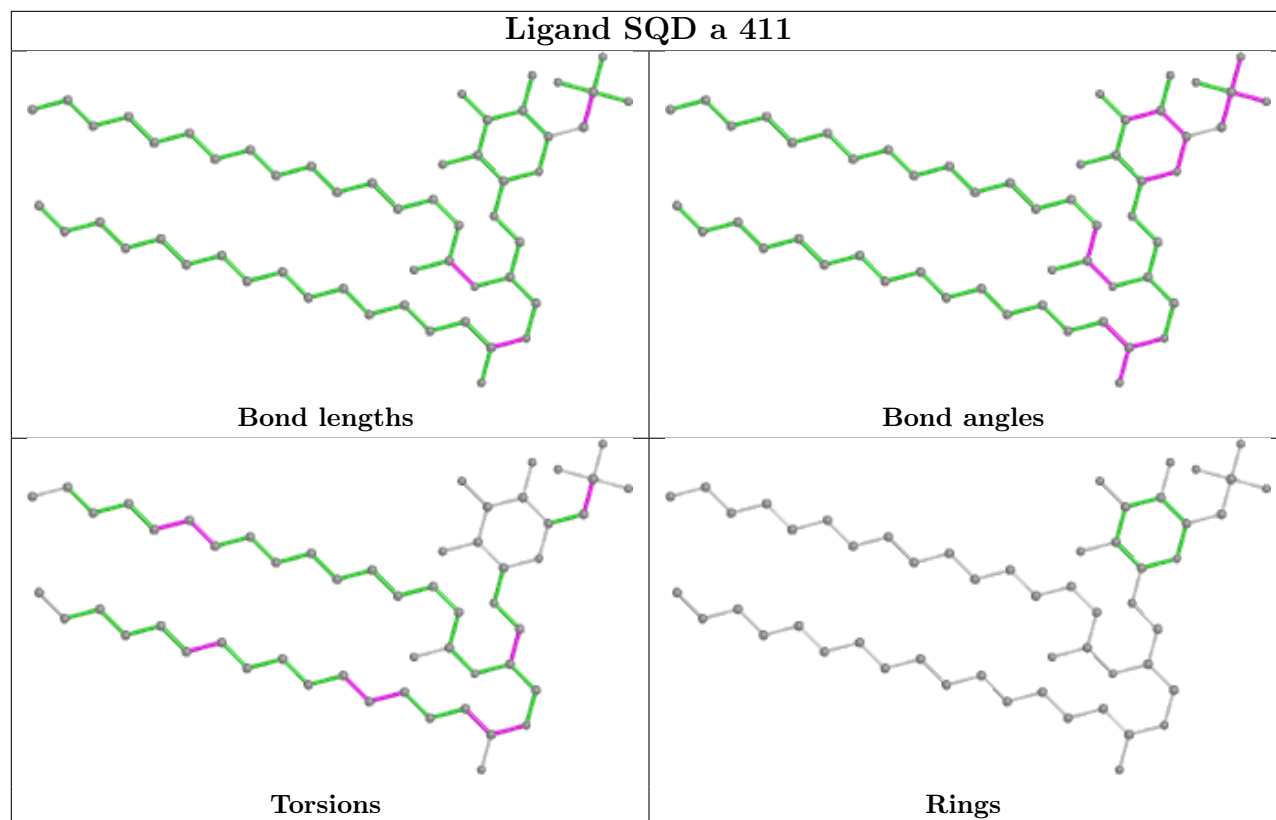
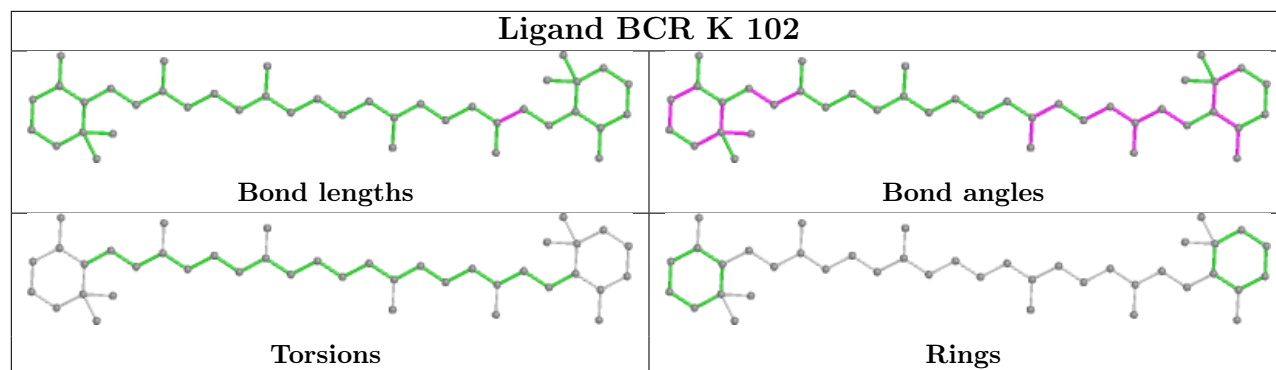

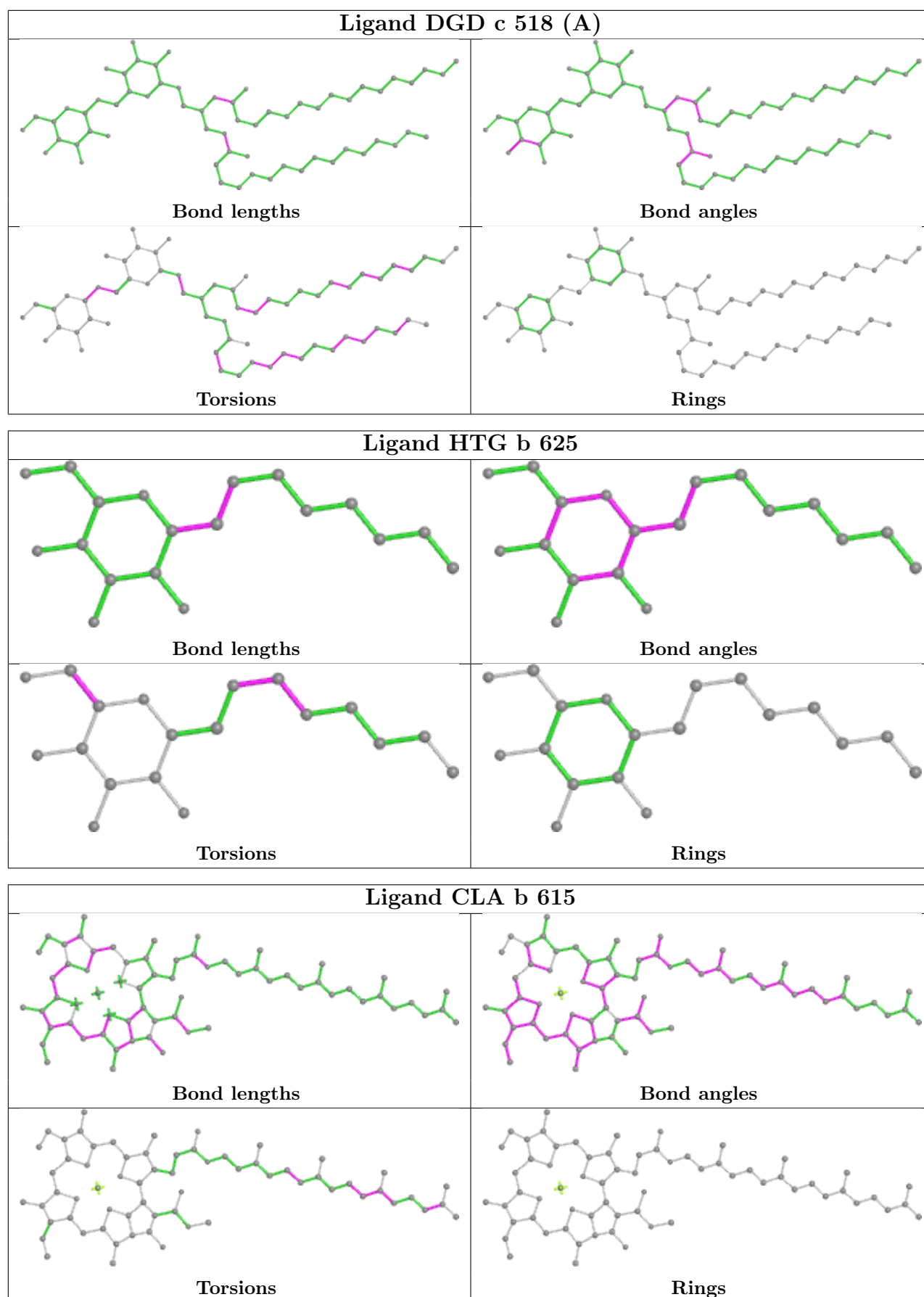

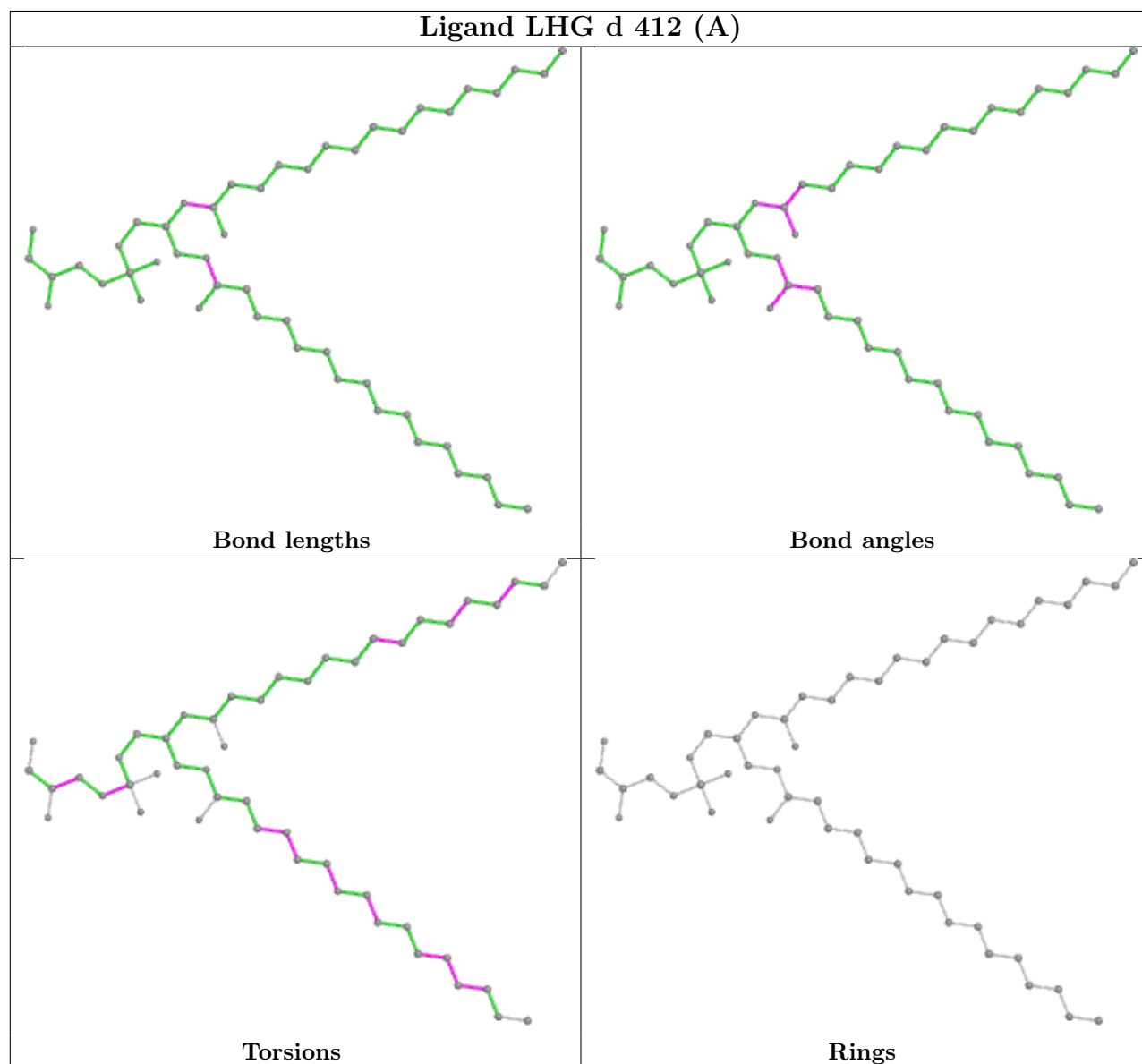
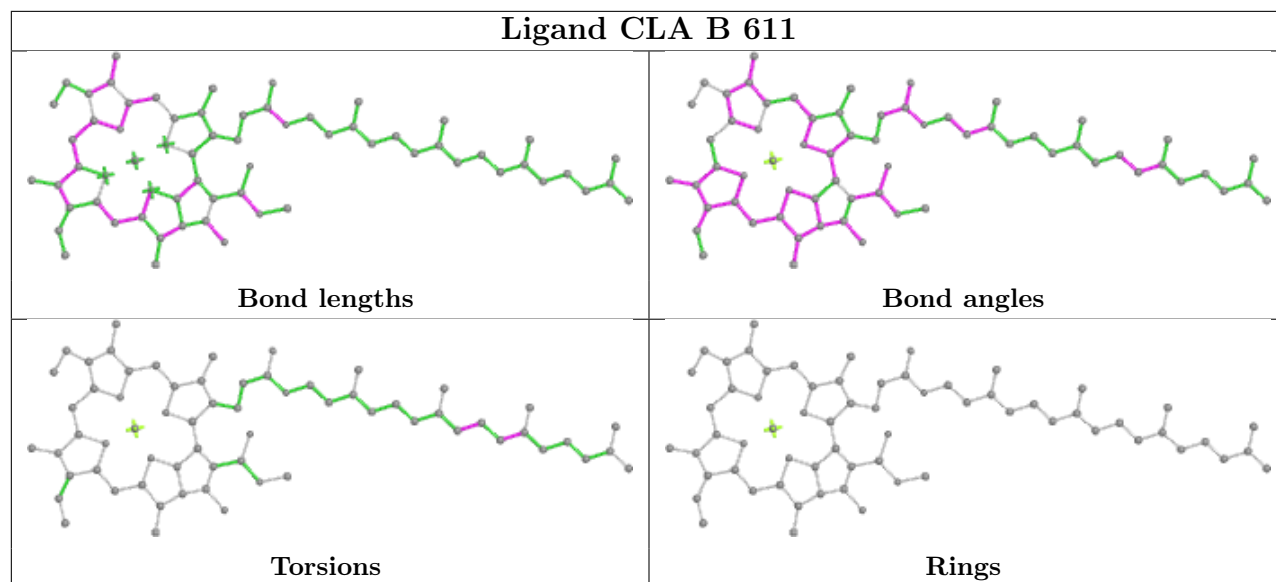

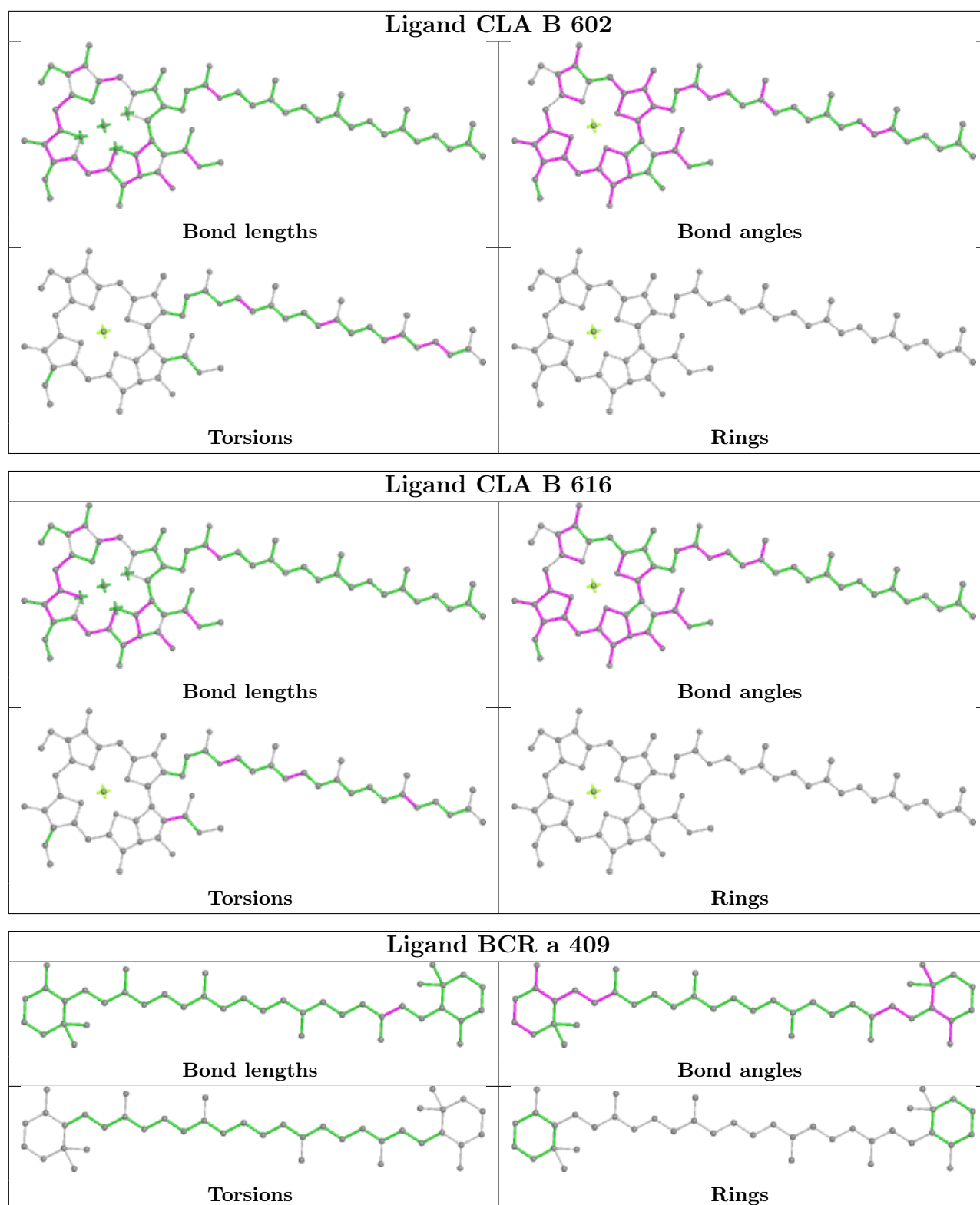

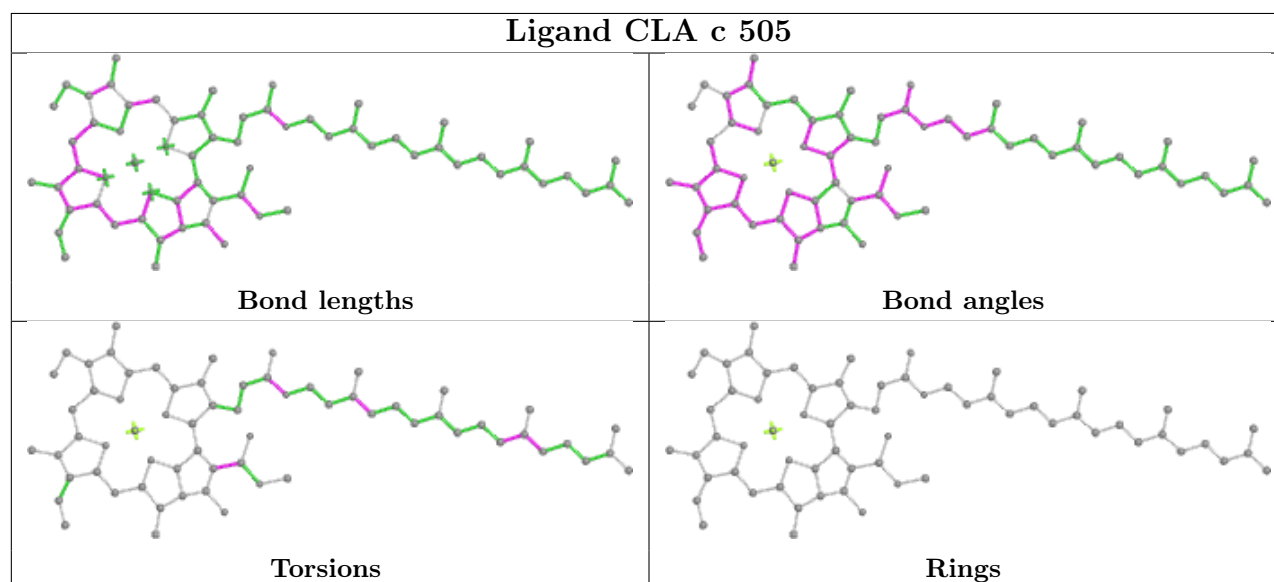
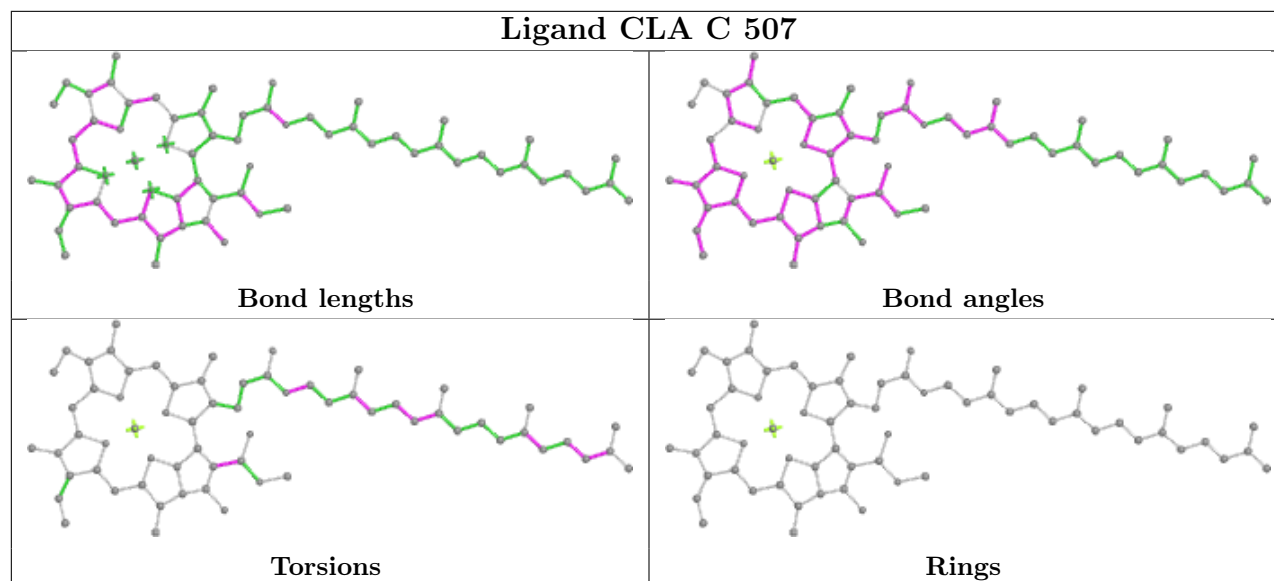
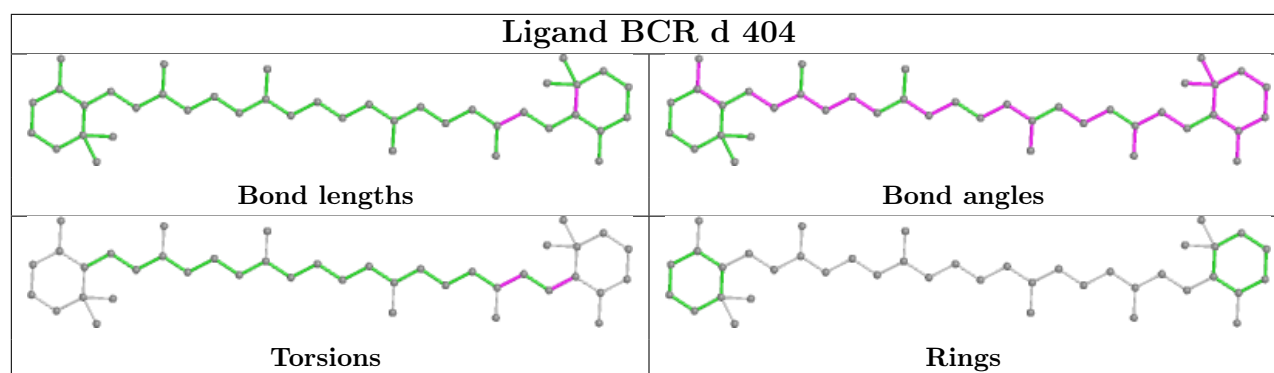

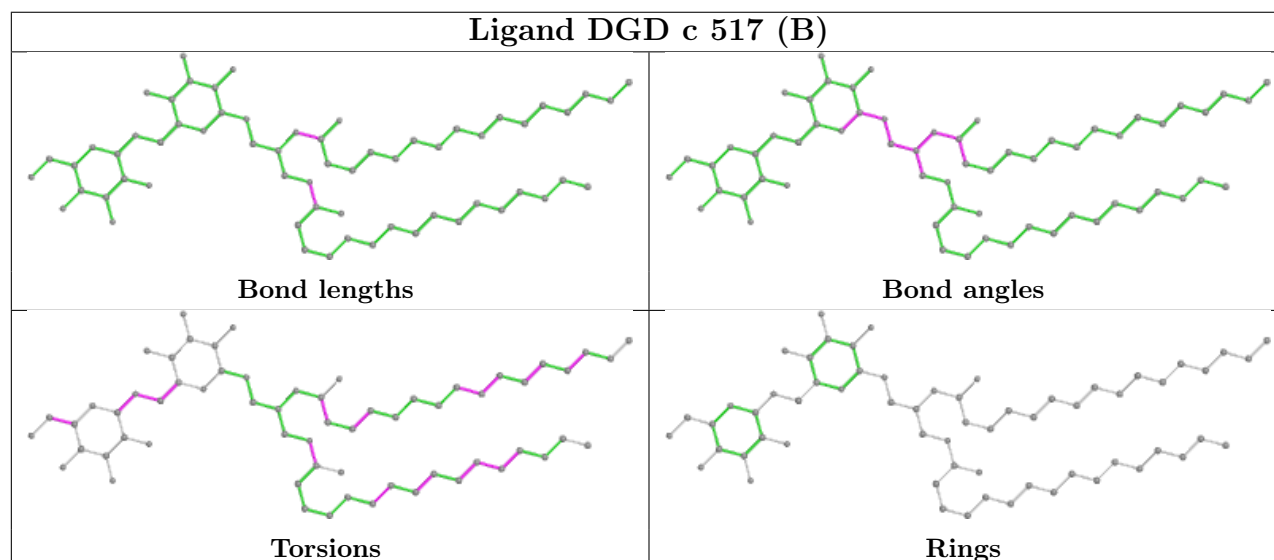
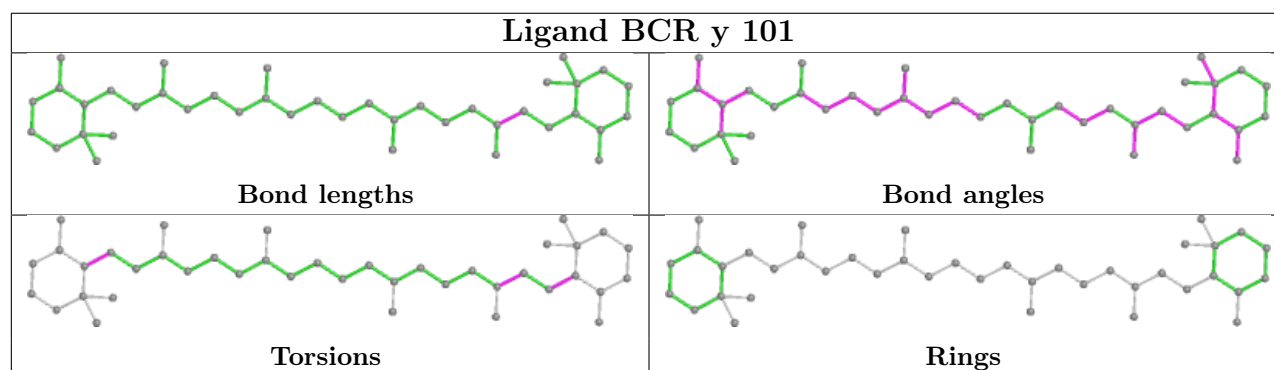
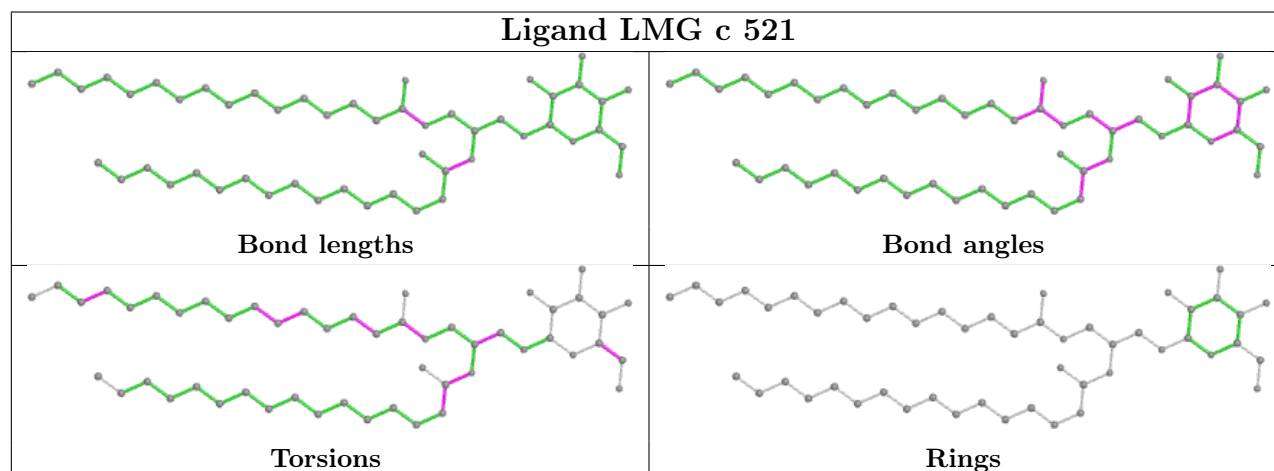
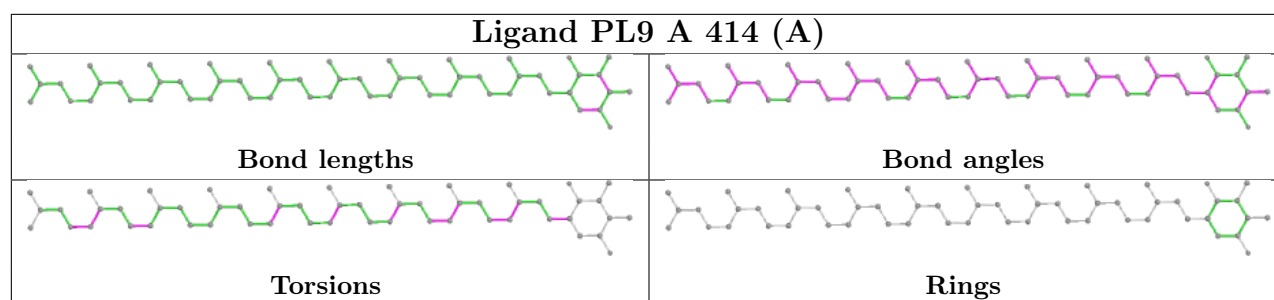

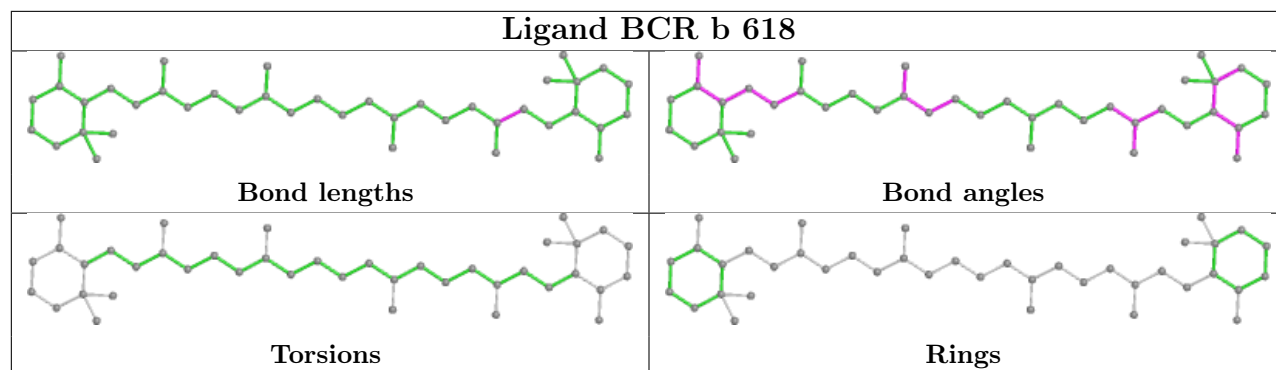

## 5.7 Other polymers [i](#)

There are no such residues in this entry.

## 5.8 Polymer linkage issues [i](#)

There are no chain breaks in this entry.



## 6 Fit of model and data [i](#)

### 6.1 Protein, DNA and RNA chains [i](#)

In the following table, the column labelled '#RSRZ > 2' contains the number (and percentage) of RSRZ outliers, followed by percent RSRZ outliers for the chain as percentile scores relative to all X-ray entries and entries of similar resolution. The OWAB column contains the minimum, median, 95<sup>th</sup> percentile and maximum values of the occupancy-weighted average B-factor per residue. The column labelled 'Q < 0.9' lists the number of (and percentage) of residues with an average occupancy less than 0.9.

Mol	Chain	Analysed	<RSRZ>	#RSRZ>2	OWAB(Å <sup>2</sup> )	Q<0.9
1	A	334/344 (97%)	-0.78	5 (1%) 73 72	41, 48, 69, 128	0
1	a	334/344 (97%)	-0.66	4 (1%) 79 77	44, 52, 81, 141	0
2	B	504/505 (99%)	-0.51	12 (2%) 59 56	43, 55, 82, 119	0
2	b	504/505 (99%)	-0.34	25 (4%) 28 27	46, 58, 99, 162	1 (0%)
3	C	451/455 (99%)	-0.58	6 (1%) 77 75	45, 60, 81, 162	0
3	c	455/455 (100%)	-0.46	11 (2%) 59 56	49, 66, 87, 126	2 (0%)
4	D	342/342 (100%)	-0.69	2 (0%) 89 88	41, 50, 68, 137	0
4	d	341/342 (99%)	-0.68	2 (0%) 89 88	43, 54, 77, 132	0
5	E	81/84 (96%)	-0.08	4 (4%) 29 28	52, 69, 101, 170	0
5	e	79/84 (94%)	0.21	7 (8%) 9 8	63, 77, 117, 152	0
6	F	34/44 (77%)	-0.47	2 (5%) 22 21	55, 61, 86, 108	0
6	f	31/44 (70%)	-0.34	2 (6%) 18 17	59, 68, 97, 148	0
7	H	64/65 (98%)	-0.29	2 (3%) 49 47	52, 63, 84, 109	0
7	h	64/65 (98%)	-0.29	3 (4%) 31 30	57, 71, 93, 108	0
8	I	37/38 (97%)	-0.12	3 (8%) 12 10	57, 63, 124, 165	0
8	i	37/38 (97%)	-0.03	5 (13%) 3 2	55, 64, 121, 139	0
9	J	38/39 (97%)	-0.28	2 (5%) 26 25	51, 70, 118, 182	0
9	j	39/39 (100%)	0.15	6 (15%) 2 1	60, 76, 127, 174	0
10	K	37/37 (100%)	-0.50	1 (2%) 54 52	59, 68, 86, 108	0
10	k	37/37 (100%)	-0.43	0 100 100	67, 74, 95, 113	0
11	L	36/37 (97%)	-0.37	3 (8%) 11 10	41, 48, 104, 147	0
11	l	36/37 (97%)	-0.42	2 (5%) 24 23	44, 49, 104, 121	0
12	M	32/36 (88%)	-0.63	1 (3%) 49 47	45, 50, 79, 143	0
12	m	33/36 (91%)	-0.41	2 (6%) 21 20	46, 50, 74, 151	0

Continued on next page...

Continued from previous page...

Mol	Chain	Analysed	<RSRZ>	#RSRZ>2	OWAB(Å <sup>2</sup> )	Q<0.9
13	O	243/244 (99%)	-0.10	15 (6%) 20 19	43, 65, 121, 186	0
13	o	243/244 (99%)	0.02	26 (10%) 6 5	45, 66, 125, 171	0
14	T	29/32 (90%)	-0.64	2 (6%) 16 15	44, 49, 75, 117	0
14	t	29/32 (90%)	-0.71	0 100 100	46, 51, 78, 133	0
15	U	96/104 (92%)	-0.46	0 100 100	48, 60, 93, 101	0
15	u	97/104 (93%)	-0.40	1 (1%) 82 81	52, 63, 84, 139	0
16	V	137/137 (100%)	-0.56	0 100 100	48, 58, 83, 107	0
16	v	137/137 (100%)	-0.21	4 (2%) 51 49	55, 71, 102, 136	0
17	X	38/40 (95%)	-0.26	2 (5%) 26 25	60, 71, 93, 113	0
17	x	38/40 (95%)	0.15	4 (10%) 6 5	63, 77, 123, 169	0
18	Y	29/30 (96%)	1.04	6 (20%) 1 1	68, 86, 120, 126	0
18	y	29/30 (96%)	0.31	4 (13%) 2 2	73, 90, 111, 118	0
19	Z	62/62 (100%)	0.10	7 (11%) 5 4	66, 81, 133, 169	0
19	z	62/62 (100%)	0.34	11 (17%) 1 1	79, 95, 146, 202	0
20	R	34/34 (100%)	2.01	18 (52%) 0 0	75, 100, 130, 139	0
All	All	5283/5384 (98%)	-0.40	212 (4%) 38 36	41, 60, 100, 202	3 (0%)

The worst 5 of 212 RSRZ outliers are listed below:

Mol	Chain	Res	Type	RSRZ
3	c	20	SER	7.9
5	E	84	LYS	7.4
2	b	495	PHE	7.3
13	O	60	ARG	6.7
1	a	11	ALA	6.5

## 6.2 Non-standard residues in protein, DNA, RNA chains [i](#)

In the following table, the Atoms column lists the number of modelled atoms in the group and the number defined in the chemical component dictionary. The B-factors column lists the minimum, median, 95<sup>th</sup> percentile and maximum values of B factors of atoms in the group. The column labelled 'Q< 0.9' lists the number of atoms with occupancy less than 0.9.

Mol	Type	Chain	Res	Atoms	RSCC	RSR	B-factors(Å <sup>2</sup> )	Q<0.9
8	FME	i	1	10/11	0.92	0.14	57,69,76,89	0
14	FME	T	1	10/11	0.94	0.11	46,60,72,76	0

Continued on next page...

*Continued from previous page...*

Mol	Type	Chain	Res	Atoms	RSCC	RSR	B-factors(Å <sup>2</sup> )	Q<0.9
12	FME	M	1	10/11	0.96	0.12	49,63,97,109	0
14	FME	t	1	10/11	0.96	0.10	43,51,58,76	0
12	FME	m	1	10/11	0.97	0.12	55,64,93,112	0
8	FME	I	1	10/11	0.97	0.07	60,70,80,86	0

### 6.3 Carbohydrates [i](#)

There are no monosaccharides in this entry.

### 6.4 Ligands [i](#)

In the following table, the Atoms column lists the number of modelled atoms in the group and the number defined in the chemical component dictionary. The B-factors column lists the minimum, median, 95<sup>th</sup> percentile and maximum values of B factors of atoms in the group. The column labelled 'Q< 0.9' lists the number of atoms with occupancy less than 0.9.

Mol	Type	Chain	Res	Atoms	RSCC	RSR	B-factors(Å <sup>2</sup> )	Q<0.9
30	UNL	B	624	33/-	0.46	0.39	57,106,145,153	0
30	UNL	I	101	40/-	0.48	0.35	80,106,158,169	0
30	UNL	b	626	33/-	0.50	0.36	67,100,154,165	0
33	LMT	T	101	35/35	0.52	0.31	75,127,183,186	0
30	UNL	j	101	10/-	0.54	0.28	78,94,106,108	0
33	LMT	b	621	25/35	0.55	0.29	83,115,157,170	0
30	UNL	i	101	40/-	0.56	0.31	78,110,152,169	0
34	LMG	C	521	51/55	0.57	0.31	58,118,157,172	0
27	GOL	a	417	6/6	0.61	0.48	81,102,107,110	0
33	LMT	B	628	35/35	0.62	0.37	64,119,146,159	0
30	UNL	A	415	28/-	0.62	0.37	91,115,134,158	0
30	UNL	K	101[A]	34/-	0.64	0.34	90,113,127,128	34
30	UNL	K	101[B]	34/-	0.64	0.34	89,113,127,128	34
33	LMT	F	101	35/35	0.64	0.52	106,136,178,183	0
30	UNL	c	525[B]	32/-	0.65	0.38	102,115,127,139	32
30	UNL	c	525[A]	32/-	0.65	0.38	102,115,127,138	32
33	LMT	M	101	35/35	0.66	0.25	61,101,124,129	0
33	LMT	B	629	25/35	0.66	0.26	65,91,149,165	0
35	HTG	D	410	16/19	0.66	0.29	90,106,132,143	0
34	LMG	c	521	51/55	0.68	0.28	75,136,166,190	0
35	HTG	b	623	19/19	0.68	0.49	80,130,155,167	0
33	LMT	D	401	35/35	0.69	0.33	67,118,139,144	0
33	LMT	A	420	35/35	0.70	0.36	97,135,158,172	0
30	UNL	b	629	36/-	0.70	0.20	71,98,130,143	0

*Continued on next page...*

Continued from previous page...

Mol	Type	Chain	Res	Atoms	RSCC	RSR	B-factors( $\text{\AA}^2$ )	Q<0.9
30	UNL	x	101	18/-	0.70	0.23	72,83,135,137	0
34	LMG	Z	101	37/55	0.71	0.27	70,119,155,173	0
33	LMT	m	103	35/35	0.73	0.25	60,91,109,119	0
32	LHG	a	419[A]	42/49	0.73	0.35	95,143,157,167	42
32	LHG	a	419[B]	42/49	0.73	0.35	95,143,157,168	42
27	GOL	o	303	6/6	0.74	0.32	80,102,112,119	0
33	LMT	b	627	25/35	0.74	0.25	57,100,147,164	0
34	LMG	z	101	39/55	0.74	0.26	75,129,151,168	0
30	UNL	m	102	10/-	0.74	0.37	74,79,100,101	0
33	LMT	B	626	35/35	0.74	0.26	70,98,140,150	0
33	LMT	e	101	35/35	0.75	0.49	113,151,189,195	0
33	LMT	a	416	35/35	0.75	0.39	108,138,156,164	0
27	GOL	A	411	6/6	0.77	0.20	69,78,88,94	0
37	CA	F	104	1/1	0.77	0.20	131,131,131,131	0
27	GOL	b	624	6/6	0.78	0.19	91,98,104,106	0
30	UNL	X	101	18/-	0.78	0.21	61,78,111,113	0
27	GOL	B	625	6/6	0.79	0.24	69,87,98,117	0
26	SQD	f	102	43/54	0.80	0.31	96,131,177,190	0
35	HTG	d	409	16/19	0.80	0.29	96,124,142,151	0
30	UNL	a	414	30/-	0.80	0.33	95,123,145,159	0
40	HEC	V	201	43/43	0.80	0.17	38,52,72,137	0
27	GOL	o	304	6/6	0.81	0.17	82,93,102,108	0
27	GOL	l	102[A]	6/6	0.81	0.94	67,100,107,110	6
27	GOL	l	102[B]	6/6	0.81	0.94	66,101,108,110	6
27	GOL	O	302	6/6	0.81	0.22	79,86,105,110	0
29	PL9	A	414[B]	55/55	0.82	0.23	73,100,112,120	55
27	GOL	A	418	6/6	0.82	0.48	54,76,86,91	0
32	LHG	E	101[A]	42/49	0.82	0.24	79,104,116,124	42
32	LHG	E	101[B]	42/49	0.82	0.24	79,104,117,125	42
27	GOL	c	527	6/6	0.82	0.23	104,117,125,127	0
29	PL9	A	414[A]	55/55	0.82	0.23	73,100,112,119	55
30	UNL	J	101	10/-	0.82	0.18	72,83,90,96	0
30	UNL	l	101	10/-	0.83	0.25	68,79,90,99	0
26	SQD	b	620	54/54	0.83	0.17	66,97,127,132	0
27	GOL	a	418	6/6	0.83	0.44	58,83,85,95	0
29	PL9	a	413[A]	55/55	0.83	0.23	90,109,123,132	55
29	PL9	a	413[B]	55/55	0.83	0.23	90,109,123,133	55
26	SQD	A	412	54/54	0.83	0.18	70,92,134,155	0
33	LMT	t	101	26/35	0.83	0.19	75,106,147,156	0
27	GOL	O	303	6/6	0.83	0.26	84,101,109,113	0
34	LMG	c	501	51/55	0.84	0.17	67,96,114,125	0
27	GOL	V	203[B]	6/6	0.84	0.19	60,72,77,80	6

Continued on next page...

*Continued from previous page...*

Mol	Type	Chain	Res	Atoms	RSCC	RSR	B-factors(Å <sup>2</sup> )	Q<0.9
35	HTG	c	522	19/19	0.84	0.26	111,128,145,148	0
30	UNL	D	409	40/-	0.84	0.18	67,96,135,148	0
27	GOL	V	203[A]	6/6	0.84	0.19	60,72,77,80	6
37	CA	f	103	1/1	0.84	0.06	125,125,125,125	0
35	HTG	C	522	19/19	0.84	0.31	110,129,143,150	0
35	HTG	o	301	19/19	0.85	0.16	61,88,118,123	0
26	SQD	a	411	54/54	0.85	0.19	69,97,137,153	0
35	HTG	b	622	19/19	0.86	0.18	59,87,116,126	0
35	HTG	B	621	19/19	0.86	0.27	65,93,115,117	0
34	LMG	C	501	51/55	0.86	0.16	72,92,119,131	0
27	GOL	D	412	6/6	0.86	0.25	47,69,75,95	0
25	BCR	K	102	40/40	0.87	0.19	57,65,80,81	0
37	CA	o	302	1/1	0.87	0.06	105,105,105,105	0
26	SQD	L	101	54/54	0.87	0.14	66,95,137,148	0
23	CLA	b	616	65/65	0.88	0.17	50,64,127,139	0
27	GOL	d	411	6/6	0.88	0.24	53,74,81,90	0
23	CLA	c	514	65/65	0.88	0.18	70,90,125,145	0
34	LMG	D	411	51/55	0.88	0.18	49,70,124,136	0
25	BCR	C	515	40/40	0.88	0.13	53,75,88,91	0
23	CLA	C	514	65/65	0.88	0.15	58,87,113,121	0
34	LMG	d	410	51/55	0.88	0.17	54,71,117,148	0
34	LMG	C	520	51/55	0.89	0.19	53,86,115,129	0
27	GOL	v	202[B]	6/6	0.89	0.15	66,81,85,86	6
23	CLA	c	513	65/65	0.89	0.17	62,81,130,136	0
27	GOL	v	202[A]	6/6	0.89	0.15	66,81,84,86	6
23	CLA	B	601	65/65	0.90	0.14	56,77,109,160	0
34	LMG	c	520	51/55	0.90	0.18	60,94,129,159	0
25	BCR	h	101	40/40	0.90	0.14	53,69,93,101	0
23	CLA	b	601	65/65	0.90	0.16	59,90,127,159	0
23	CLA	d	403	65/65	0.90	0.14	46,66,124,153	0
23	CLA	B	616	65/65	0.90	0.18	48,60,131,143	0
36	DGD	c	518[B]	62/66	0.91	0.13	56,69,117,131	62
25	BCR	d	404	40/40	0.91	0.12	53,68,104,112	0
26	SQD	F	103	43/54	0.91	0.18	68,103,125,140	0
35	HTG	b	625	19/19	0.91	0.11	66,81,97,116	0
36	DGD	c	518[A]	62/66	0.91	0.13	56,69,117,131	62
30	UNL	d	408	17/-	0.92	0.12	68,83,114,123	0
23	CLA	B	606	65/65	0.92	0.14	39,56,110,130	0
36	DGD	h	102	62/66	0.92	0.12	53,66,79,85	0
23	CLA	C	513	65/65	0.92	0.14	56,73,115,137	0
23	CLA	b	606	65/65	0.92	0.14	44,60,114,128	0
34	LMG	B	620	51/55	0.92	0.12	58,73,95,116	0

*Continued on next page...*

*Continued from previous page...*

Mol	Type	Chain	Res	Atoms	RSCC	RSR	B-factors( $\text{\AA}^2$ )	Q<0.9
25	BCR	Y	101	40/40	0.92	0.13	52,67,83,91	0
25	BCR	c	515	40/40	0.93	0.11	68,84,93,98	0
27	GOL	B	627	6/6	0.93	0.29	78,80,94,94	0
36	DGD	C	518[A]	62/66	0.93	0.12	51,64,111,116	62
36	DGD	C	518[B]	62/66	0.93	0.12	51,64,111,117	62
36	DGD	C	519	62/66	0.93	0.12	45,63,102,116	0
36	DGD	H	102	62/66	0.93	0.12	47,63,75,84	0
25	BCR	D	404	40/40	0.93	0.10	49,59,106,108	0
30	UNL	D	408	17/-	0.93	0.12	60,77,101,120	0
36	DGD	c	519	62/66	0.93	0.12	51,68,108,132	0
23	CLA	C	507	65/65	0.93	0.13	51,70,120,142	0
37	CA	C	524	1/1	0.93	0.05	74,74,74,74	0
25	BCR	k	101	40/40	0.93	0.14	57,73,84,88	0
23	CLA	c	507	65/65	0.93	0.13	50,70,121,138	0
25	BCR	b	618	40/40	0.93	0.10	46,58,82,94	0
34	LMG	m	101	51/55	0.93	0.13	61,77,101,115	0
23	CLA	B	609	65/65	0.94	0.16	46,60,71,85	0
23	CLA	D	403	65/65	0.94	0.12	48,58,126,139	0
35	HTG	V	202	11/19	0.94	0.38	82,114,126,133	0
23	CLA	a	408	65/65	0.94	0.16	43,56,141,159	0
23	CLA	C	509	65/65	0.94	0.10	45,57,119,142	0
23	CLA	A	408	65/65	0.94	0.12	45,53,130,148	0
23	CLA	b	609	65/65	0.94	0.14	46,65,79,89	0
23	CLA	b	612	65/65	0.94	0.11	43,53,65,73	0
37	CA	c	523	1/1	0.94	0.09	74,74,74,74	0
26	SQD	A	410[A]	54/54	0.94	0.13	56,80,114,116	54
26	SQD	A	410[B]	54/54	0.94	0.13	56,81,114,117	54
25	BCR	H	101	40/40	0.94	0.10	51,67,85,88	0
32	LHG	d	407[A]	49/49	0.95	0.15	53,64,111,128	49
32	LHG	d	407[B]	49/49	0.95	0.15	53,65,111,129	49
25	BCR	t	102	40/40	0.95	0.09	45,60,80,86	0
35	HTG	B	623	19/19	0.95	0.10	70,82,99,105	0
25	BCR	y	101	40/40	0.95	0.09	59,71,88,101	0
23	CLA	C	502	65/65	0.95	0.09	50,62,74,80	0
25	BCR	A	409	40/40	0.95	0.10	42,52,68,69	0
25	BCR	B	618	40/40	0.95	0.08	44,57,73,84	0
25	BCR	B	619	40/40	0.95	0.09	48,60,96,97	0
23	CLA	a	406[A]	65/65	0.95	0.11	42,54,123,132	65
26	SQD	a	410[A]	54/54	0.95	0.14	62,83,118,122	54
26	SQD	a	410[B]	54/54	0.95	0.14	62,83,118,123	54
25	BCR	C	516	40/40	0.95	0.12	51,64,76,88	0
23	CLA	a	406[B]	65/65	0.95	0.11	41,54,123,132	65

*Continued on next page...*

*Continued from previous page...*

Mol	Type	Chain	Res	Atoms	RSCC	RSR	B-factors(Å <sup>2</sup> )	Q<0.9
23	CLA	c	502	65/65	0.95	0.11	55,68,80,95	0
23	CLA	c	505	65/65	0.95	0.10	52,66,110,134	0
23	CLA	C	512	65/65	0.95	0.13	50,64,79,88	0
23	CLA	c	508	65/65	0.95	0.11	50,68,85,90	0
25	BCR	b	619	40/40	0.95	0.09	46,62,87,92	0
32	LHG	D	407[A]	49/49	0.95	0.15	50,61,110,111	49
32	LHG	D	407[B]	49/49	0.95	0.15	50,61,110,112	49
23	CLA	c	509	65/65	0.95	0.12	43,63,126,150	0
23	CLA	c	512	65/65	0.95	0.11	55,68,86,100	0
23	CLA	C	505	65/65	0.95	0.10	40,58,106,138	0
23	CLA	B	611	65/65	0.95	0.10	37,48,68,78	0
32	LHG	b	630[A]	49/49	0.95	0.14	54,61,73,98	49
38	HEM	f	101	43/43	0.95	0.15	56,82,118,130	0
32	LHG	b	630[B]	49/49	0.95	0.14	53,61,73,98	49
23	CLA	c	506	65/65	0.96	0.10	50,65,98,100	0
23	CLA	b	604	65/65	0.96	0.11	39,51,100,123	0
32	LHG	d	412[A]	49/49	0.96	0.14	55,69,84,93	49
32	LHG	d	412[B]	49/49	0.96	0.14	55,69,84,94	49
23	CLA	b	605	65/65	0.96	0.11	39,52,73,84	0
25	BCR	T	102	40/40	0.96	0.08	46,58,74,84	0
23	CLA	C	510	65/65	0.96	0.11	48,58,85,100	0
25	BCR	a	409	40/40	0.96	0.07	45,55,69,71	0
25	BCR	b	617	40/40	0.96	0.09	44,55,65,72	0
23	CLA	c	510	65/65	0.96	0.10	46,63,92,102	0
23	CLA	b	607	65/65	0.96	0.09	39,50,84,97	0
23	CLA	C	511	65/65	0.96	0.09	48,59,82,90	0
25	BCR	c	516	40/40	0.96	0.10	56,66,83,85	0
23	CLA	b	611	65/65	0.96	0.09	40,51,73,84	0
29	PL9	D	405[A]	55/55	0.96	0.11	38,50,61,70	55
29	PL9	D	405[B]	55/55	0.96	0.11	38,50,61,70	55
32	LHG	A	419[A]	49/49	0.96	0.13	52,66,87,90	49
36	DGD	c	517[A]	62/66	0.96	0.11	48,65,100,106	62
36	DGD	c	517[B]	62/66	0.96	0.11	47,65,100,106	62
32	LHG	A	419[B]	49/49	0.96	0.13	52,66,87,90	49
27	GOL	C	523[A]	6/6	0.96	0.10	59,64,68,70	6
27	GOL	C	523[B]	6/6	0.96	0.10	63,64,69,70	6
23	CLA	C	504	65/65	0.96	0.09	48,61,73,83	0
23	CLA	b	614	65/65	0.96	0.09	42,53,103,117	0
23	CLA	b	615	65/65	0.96	0.11	47,62,87,96	0
37	CA	O	301	1/1	0.96	0.08	105,105,105,105	0
23	CLA	C	508	65/65	0.96	0.11	48,63,87,92	0
23	CLA	B	614	65/65	0.96	0.10	39,50,105,124	0

*Continued on next page...*



*Continued from previous page...*

Mol	Type	Chain	Res	Atoms	RSCC	RSR	B-factors( $\text{\AA}^2$ )	Q<0.9
23	CLA	b	602	65/65	0.96	0.12	48,60,82,91	0
32	LHG	d	406[A]	49/49	0.96	0.16	49,59,74,80	49
32	LHG	d	406[B]	49/49	0.96	0.16	48,59,74,80	49
40	HEC	v	201	43/43	0.96	0.12	47,61,69,71	0
23	CLA	B	602	65/65	0.97	0.11	46,56,71,88	0
23	CLA	B	603	65/65	0.97	0.10	40,54,72,91	0
23	CLA	c	503	65/65	0.97	0.09	46,59,95,113	0
23	CLA	c	504	65/65	0.97	0.09	50,69,80,97	0
23	CLA	B	605	65/65	0.97	0.11	41,49,68,84	0
23	CLA	A	406[A]	65/65	0.97	0.09	41,49,115,126	65
23	CLA	C	506	65/65	0.97	0.09	48,61,96,107	0
27	GOL	b	628	6/6	0.97	0.20	83,90,91,96	0
27	GOL	c	526[A]	6/6	0.97	0.18	67,71,76,79	6
27	GOL	c	526[B]	6/6	0.97	0.18	67,73,77,80	6
32	LHG	D	406[A]	49/49	0.97	0.14	49,56,70,78	49
32	LHG	D	406[B]	49/49	0.97	0.14	49,56,70,79	49
23	CLA	B	607	65/65	0.97	0.09	38,48,81,86	0
23	CLA	b	603	65/65	0.97	0.08	46,57,82,94	0
23	CLA	A	406[B]	65/65	0.97	0.09	41,49,115,126	65
23	CLA	c	511	65/65	0.97	0.10	49,64,81,98	0
32	LHG	L	102[A]	49/49	0.97	0.12	50,59,69,95	49
32	LHG	L	102[B]	49/49	0.97	0.12	50,59,68,95	49
23	CLA	B	610	65/65	0.97	0.12	43,55,67,89	0
23	CLA	A	404[A]	65/65	0.97	0.12	37,44,64,71	65
23	CLA	B	612	65/65	0.97	0.08	37,50,64,68	0
23	CLA	d	402[A]	65/65	0.97	0.11	40,46,81,95	65
23	CLA	d	402[B]	65/65	0.97	0.11	40,46,81,96	65
36	DGD	C	517[A]	62/66	0.97	0.10	47,58,101,106	62
36	DGD	C	517[B]	62/66	0.97	0.10	46,59,101,106	62
23	CLA	B	613	65/65	0.97	0.08	40,48,94,111	0
24	PHO	A	407[A]	64/64	0.97	0.09	39,47,55,58	64
24	PHO	A	407[B]	64/64	0.97	0.09	38,47,55,58	64
24	PHO	A	417[A]	64/64	0.97	0.10	40,51,58,65	64
24	PHO	A	417[B]	64/64	0.97	0.10	39,51,58,65	64
29	PL9	d	405[A]	55/55	0.97	0.10	41,52,63,72	55
29	PL9	d	405[B]	55/55	0.97	0.10	41,53,63,72	55
24	PHO	a	407[A]	64/64	0.97	0.09	44,50,56,61	64
24	PHO	a	407[B]	64/64	0.97	0.09	44,50,56,61	64
24	PHO	a	415[A]	64/64	0.97	0.12	44,56,62,69	64
24	PHO	a	415[B]	64/64	0.97	0.12	44,56,62,69	64
23	CLA	b	610	65/65	0.97	0.09	46,57,68,77	0
25	BCR	B	617	40/40	0.97	0.08	42,54,65,65	0

*Continued on next page...*



*Continued from previous page...*

Mol	Type	Chain	Res	Atoms	RSCC	RSR	B-factors( $\text{\AA}^2$ )	Q<0.9
27	GOL	B	622	6/6	0.97	0.17	72,82,89,91	0
23	CLA	A	404[B]	65/65	0.97	0.12	37,44,66,71	65
23	CLA	B	615	65/65	0.97	0.09	44,54,82,92	0
38	HEM	F	102	43/43	0.97	0.11	52,68,80,88	0
23	CLA	b	613	65/65	0.97	0.08	41,50,86,107	0
23	CLA	D	402[A]	65/65	0.97	0.11	33,44,69,79	65
23	CLA	D	402[B]	65/65	0.97	0.11	33,44,69,81	65
31	BCT	d	401[B]	4/4	0.98	0.10	58,60,70,80	4
21	FE2	a	401[A]	1/1	0.98	0.06	54,54,54,54	1
21	FE2	a	401[B]	1/1	0.98	0.06	55,55,55,55	1
23	CLA	B	604	65/65	0.98	0.09	39,48,115,134	0
23	CLA	A	405[A]	65/65	0.98	0.09	37,44,58,69	65
23	CLA	A	405[B]	65/65	0.98	0.09	37,44,58,70	65
22	CL	a	402[A]	1/1	0.98	0.05	49,49,49,49	1
23	CLA	C	503	65/65	0.98	0.08	46,54,84,94	0
23	CLA	B	608	65/65	0.98	0.08	42,52,72,79	0
22	CL	a	402[B]	1/1	0.98	0.05	49,49,49,49	1
23	CLA	b	608	65/65	0.98	0.08	43,58,85,97	0
22	CL	a	403[A]	1/1	0.98	0.04	52,52,52,52	1
23	CLA	a	404[A]	65/65	0.98	0.13	41,47,67,78	65
23	CLA	a	404[B]	65/65	0.98	0.13	41,47,68,78	65
37	CA	c	524	1/1	0.98	0.05	77,77,77,77	0
23	CLA	a	405[A]	65/65	0.98	0.08	40,46,68,74	65
23	CLA	a	405[B]	65/65	0.98	0.08	40,46,68,74	65
22	CL	a	403[B]	1/1	0.98	0.04	52,52,52,52	1
31	BCT	A	416[A]	4/4	0.98	0.13	55,57,61,66	4
39	MG	J	102	1/1	0.98	0.03	60,60,60,60	0
39	MG	j	102	1/1	0.98	0.09	64,64,64,64	0
31	BCT	A	416[B]	4/4	0.98	0.13	54,56,62,72	4
31	BCT	d	401[A]	4/4	0.98	0.10	58,59,70,78	4
22	CL	A	402[A]	1/1	0.99	0.02	44,44,44,44	1
22	CL	A	402[B]	1/1	0.99	0.02	44,44,44,44	1
28	OEX	A	413[A]	10/10	0.99	0.05	40,45,49,49	10
28	OEX	A	413[B]	10/10	0.99	0.05	39,44,49,50	10
28	OEX	a	412[A]	10/10	0.99	0.06	46,49,51,55	10
28	OEX	a	412[B]	10/10	0.99	0.06	45,50,51,55	10
22	CL	A	403[A]	1/1	0.99	0.05	47,47,47,47	1
22	CL	A	403[B]	1/1	0.99	0.05	47,47,47,47	1
21	FE2	A	401[A]	1/1	0.99	0.05	51,51,51,51	1
21	FE2	A	401[B]	1/1	0.99	0.05	52,52,52,52	1

The following is a graphical depiction of the model fit to experimental electron density of all instances of the Ligand of Interest. In addition, ligands with molecular weight > 250 and outliers

as shown on the geometry validation Tables will also be included. Each fit is shown from different orientation to approximate a three-dimensional view.

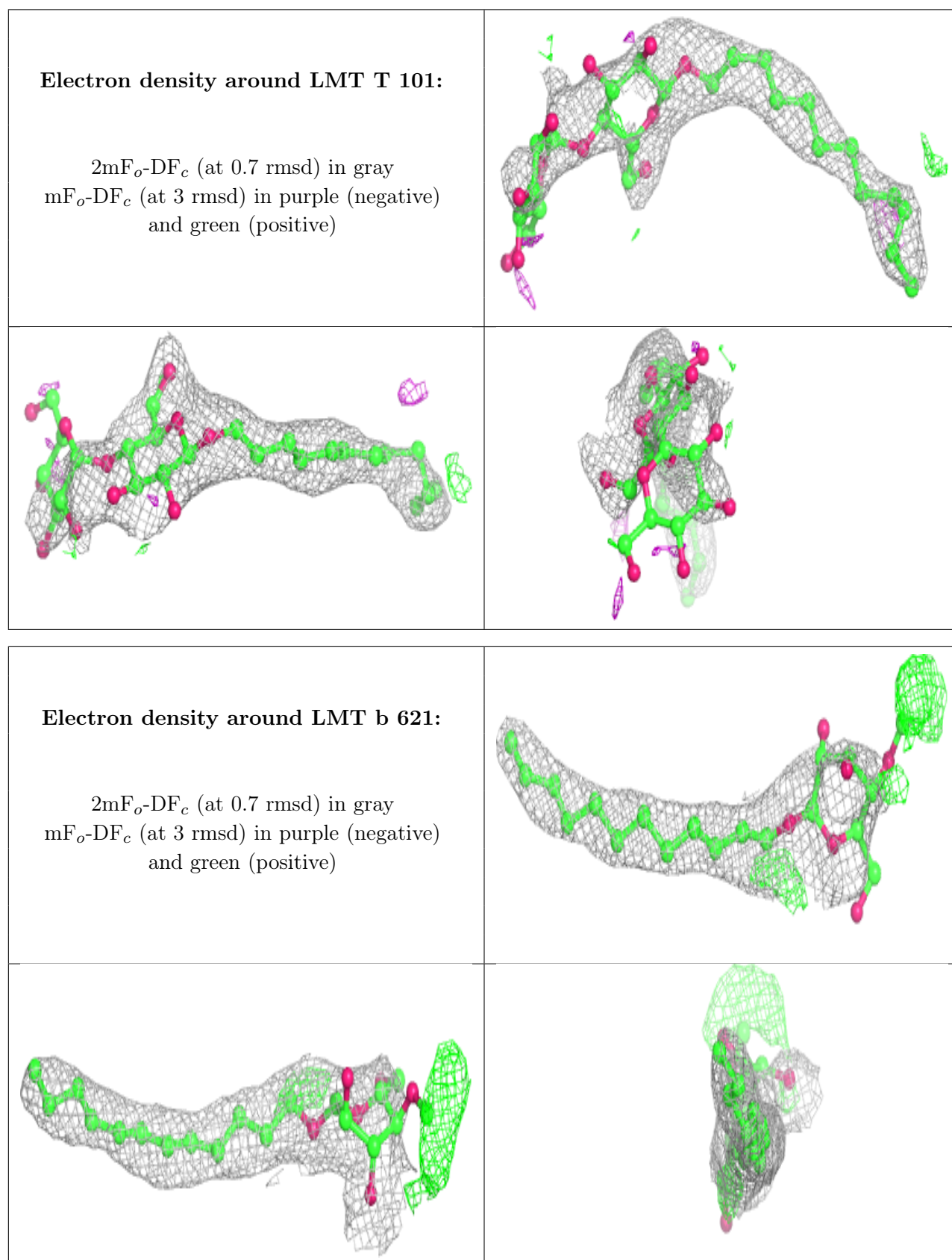

**Electron density around LMG C 521:**

$2mF_o-DF_c$  (at 0.7 rmsd) in gray  
 $mF_o-DF_c$  (at 3 rmsd) in purple (negative)  
and green (positive)

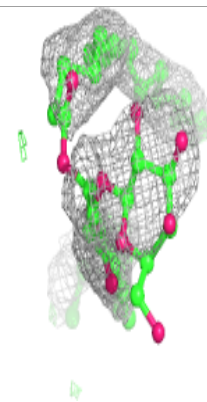
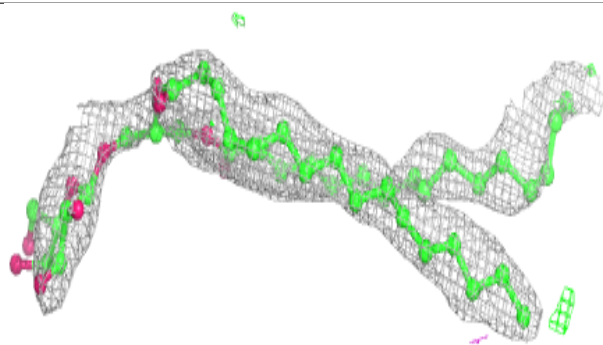
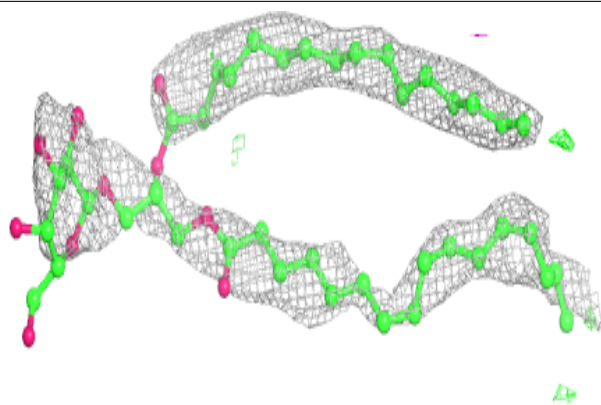
**Electron density around LMT B 628:**

$2mF_o-DF_c$  (at 0.7 rmsd) in gray  
 $mF_o-DF_c$  (at 3 rmsd) in purple (negative)  
and green (positive)

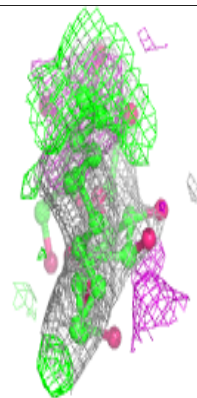
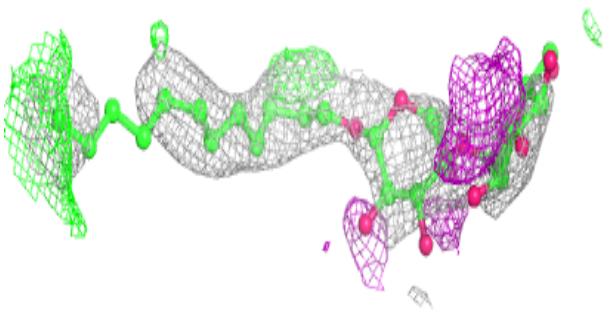
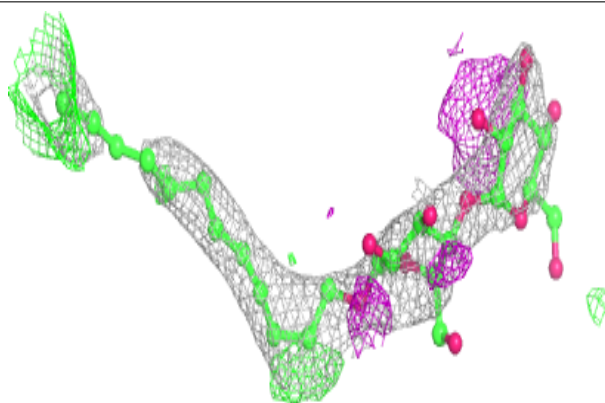

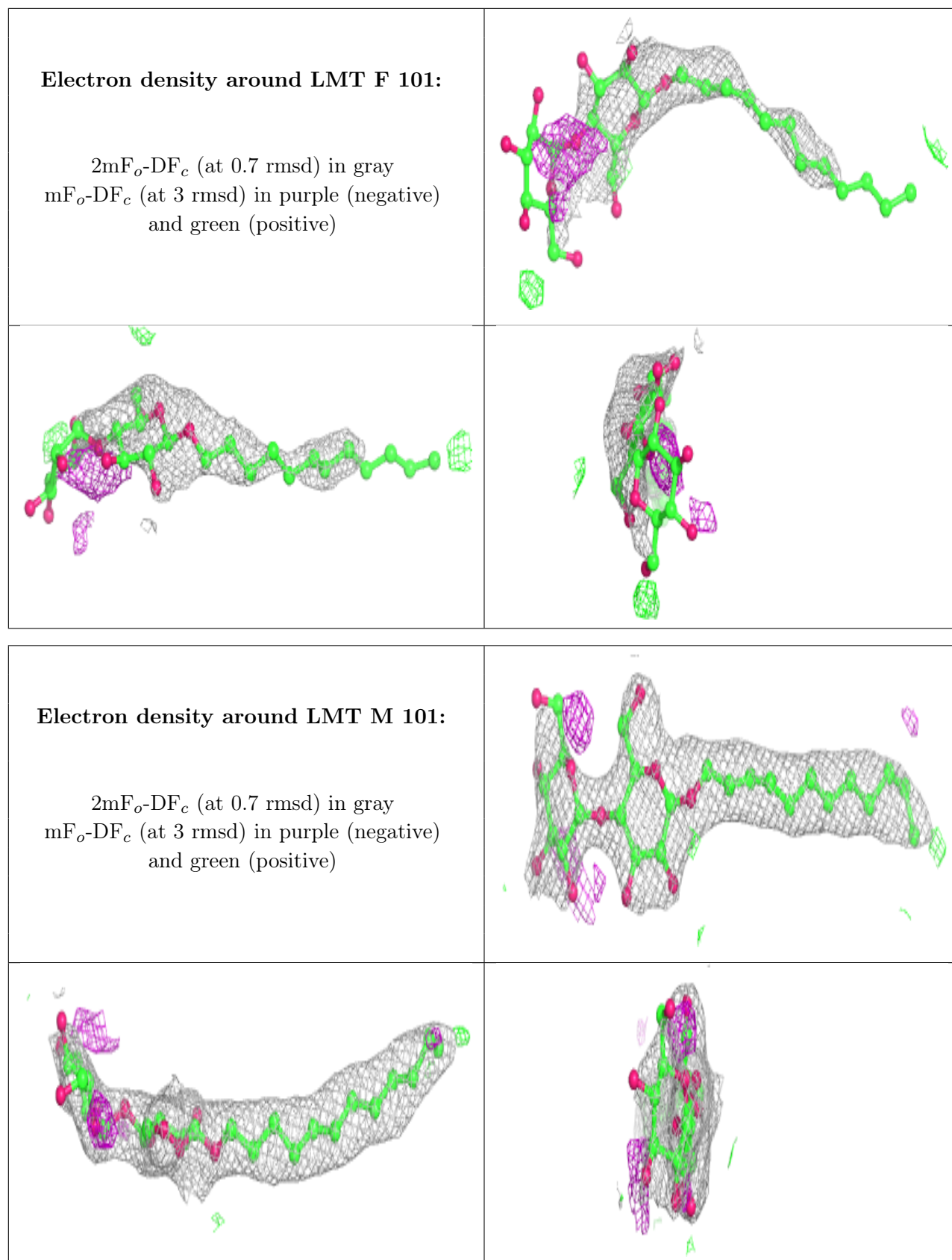

**Electron density around LMT B 629:**

$2mF_o-DF_c$  (at 0.7 rmsd) in gray  
 $mF_o-DF_c$  (at 3 rmsd) in purple (negative)  
and green (positive)

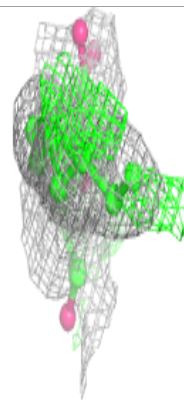
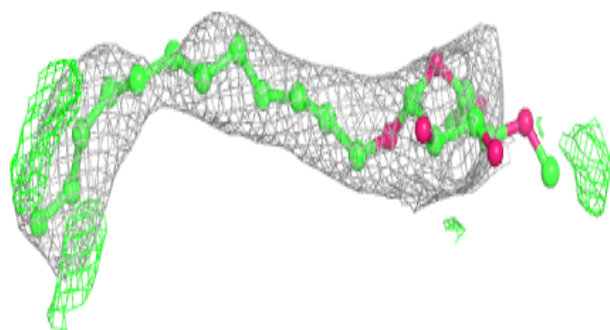
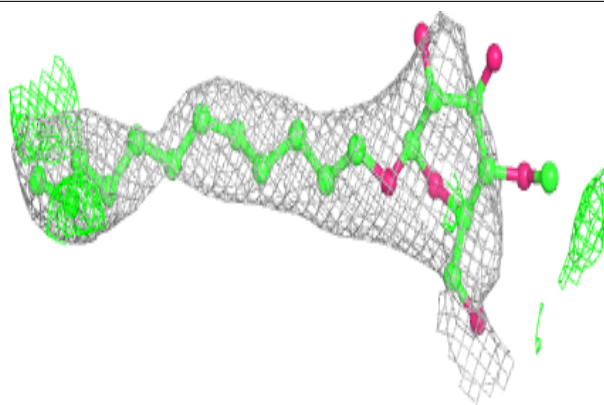
**Electron density around HTG D 410:**

$2mF_o-DF_c$  (at 0.7 rmsd) in gray  
 $mF_o-DF_c$  (at 3 rmsd) in purple (negative)  
and green (positive)

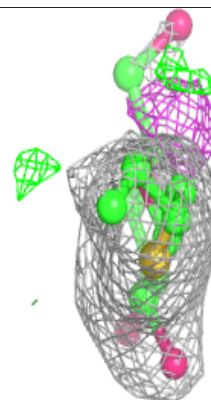
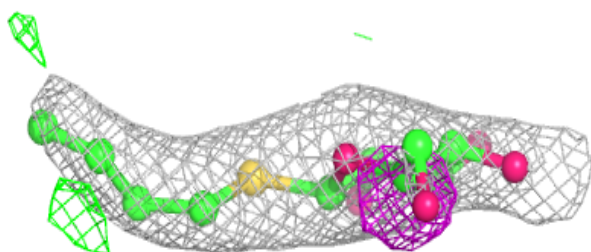
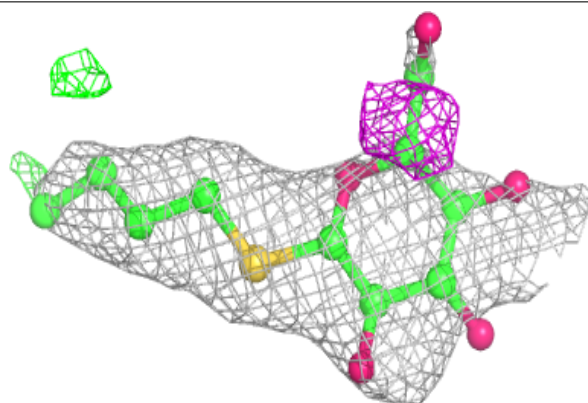



**Electron density around LMG c 521:**

$2mF_o-DF_c$  (at 0.7 rmsd) in gray  
 $mF_o-DF_c$  (at 3 rmsd) in purple (negative)  
and green (positive)

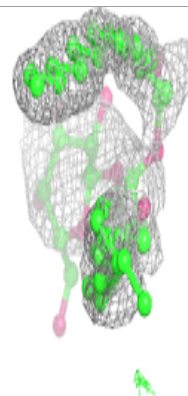
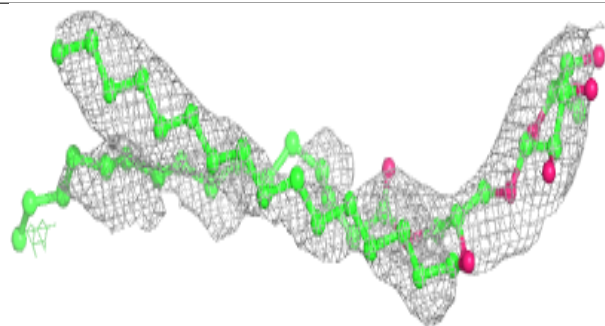
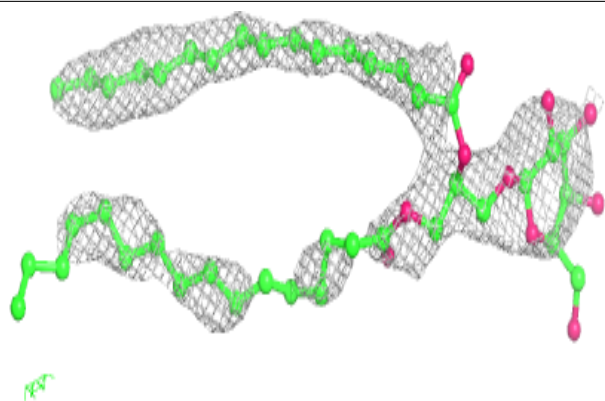
**Electron density around HTG b 623:**

$2mF_o-DF_c$  (at 0.7 rmsd) in gray  
 $mF_o-DF_c$  (at 3 rmsd) in purple (negative)  
and green (positive)

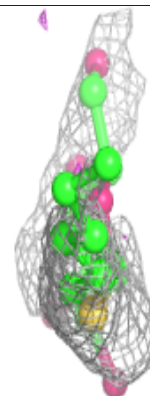
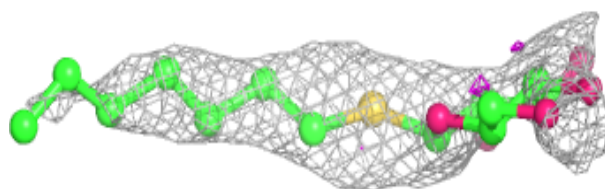
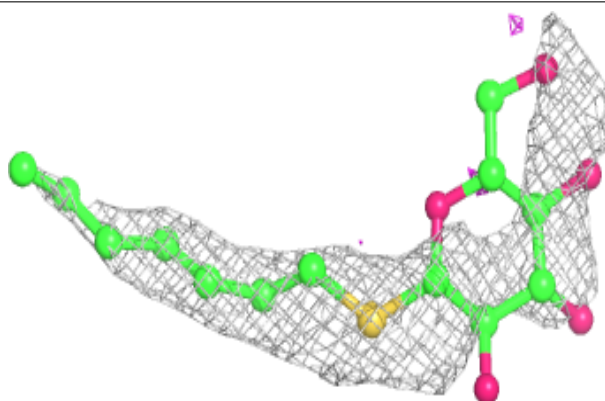

**Electron density around LMT D 401:**

$2mF_o-DF_c$  (at 0.7 rmsd) in gray  
 $mF_o-DF_c$  (at 3 rmsd) in purple (negative)  
and green (positive)

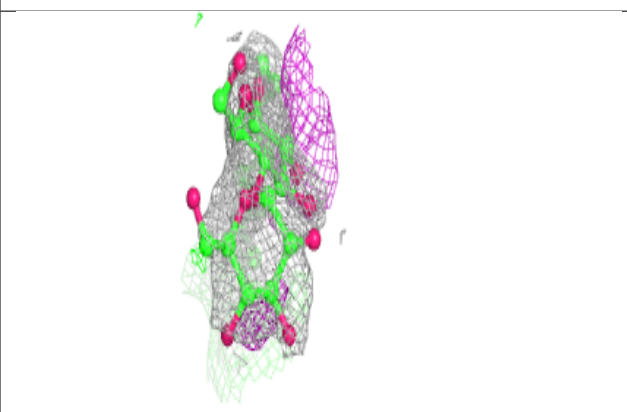
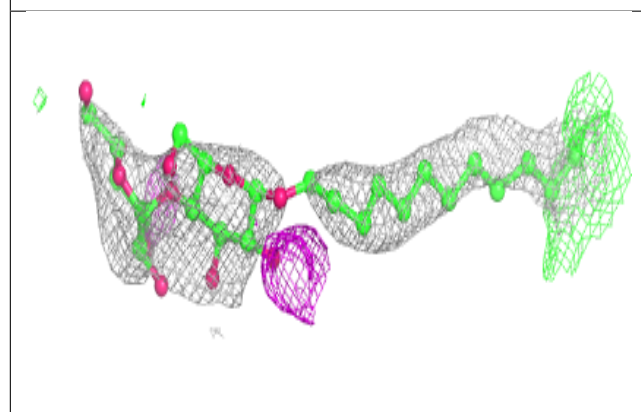
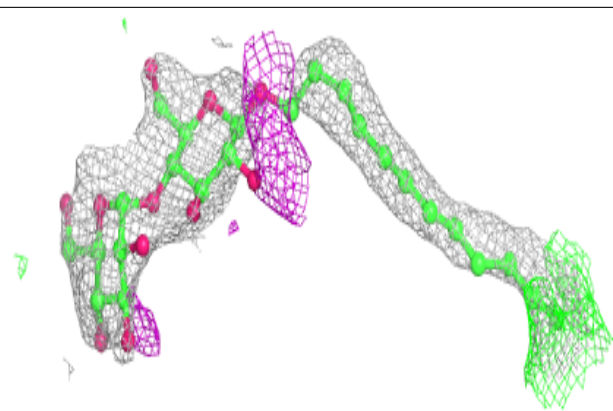
**Electron density around LMT A 420:**

$2mF_o-DF_c$  (at 0.7 rmsd) in gray  
 $mF_o-DF_c$  (at 3 rmsd) in purple (negative)  
and green (positive)

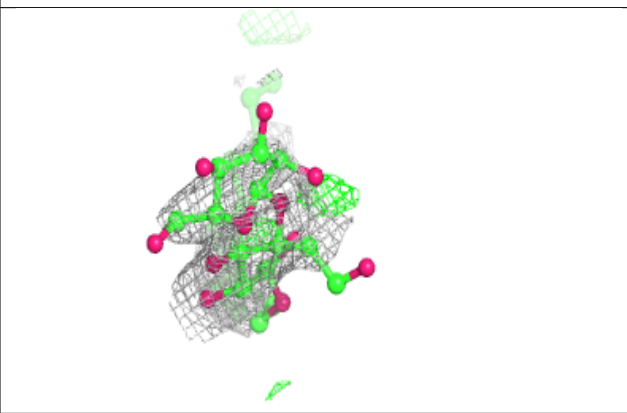
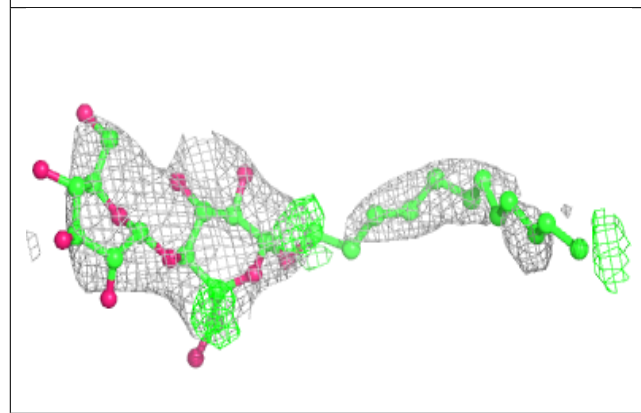
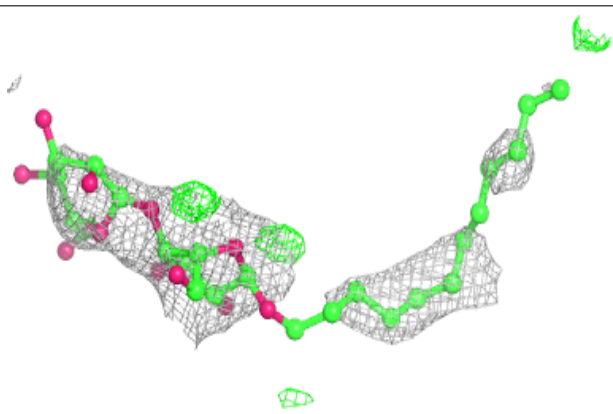

**Electron density around LMG Z 101:**

$2mF_o-DF_c$  (at 0.7 rmsd) in gray  
 $mF_o-DF_c$  (at 3 rmsd) in purple (negative)  
and green (positive)

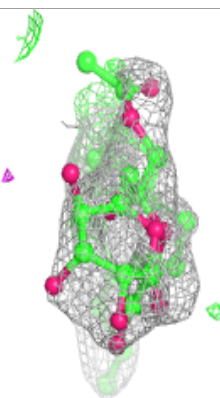
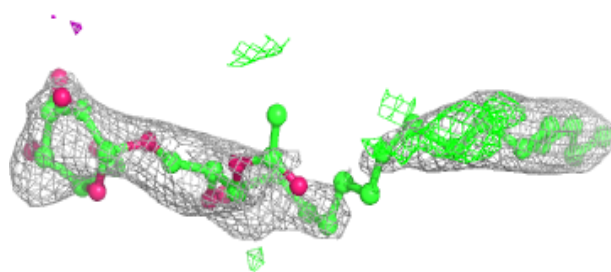
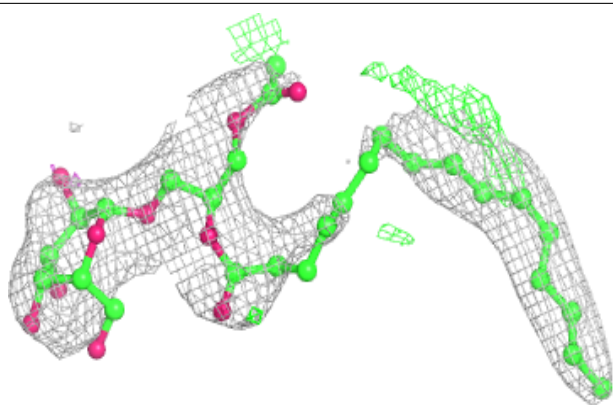
**Electron density around LMT m 103:**

$2mF_o-DF_c$  (at 0.7 rmsd) in gray  
 $mF_o-DF_c$  (at 3 rmsd) in purple (negative)  
and green (positive)

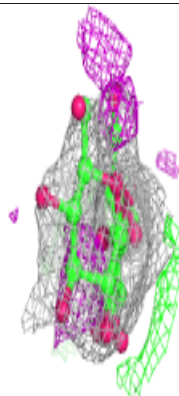
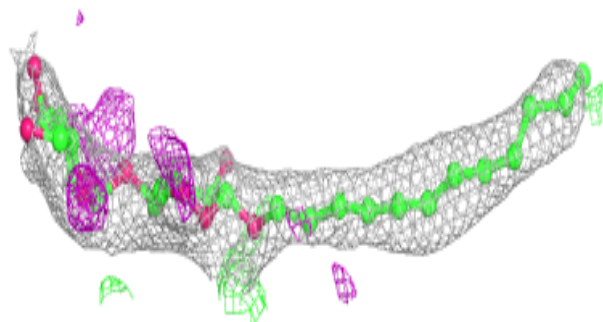
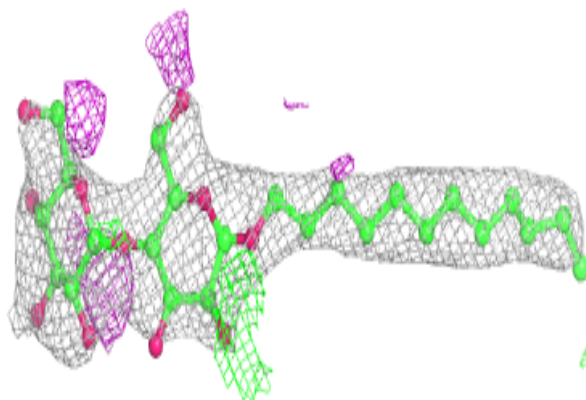



**Electron density around LHG a 419 (A):**

$2mF_o-DF_c$  (at 0.7 rmsd) in gray  
 $mF_o-DF_c$  (at 3 rmsd) in purple (negative)  
and green (positive)

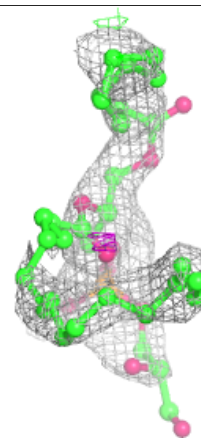
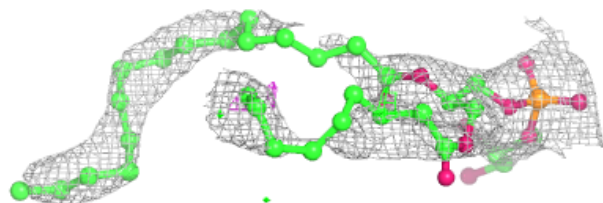
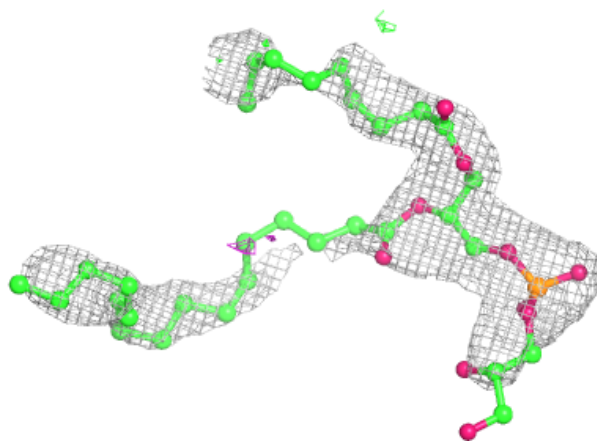

**Electron density around LHG a 419 (B):**

$2mF_o-DF_c$  (at 0.7 rmsd) in gray  
 $mF_o-DF_c$  (at 3 rmsd) in purple (negative)  
and green (positive)

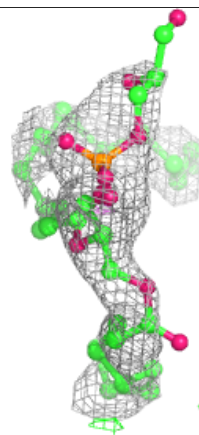
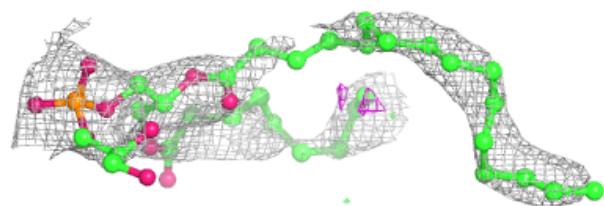
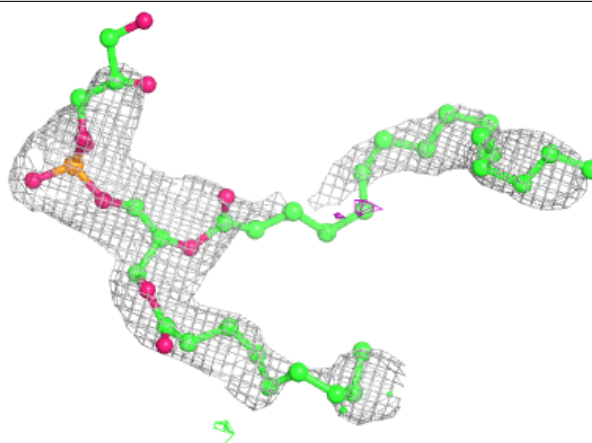
**Electron density around LMT b 627:**

$2mF_o-DF_c$  (at 0.7 rmsd) in gray  
 $mF_o-DF_c$  (at 3 rmsd) in purple (negative)  
and green (positive)

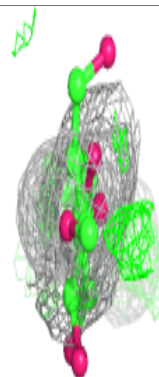
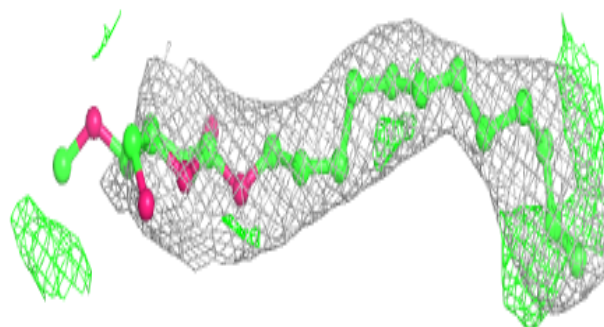
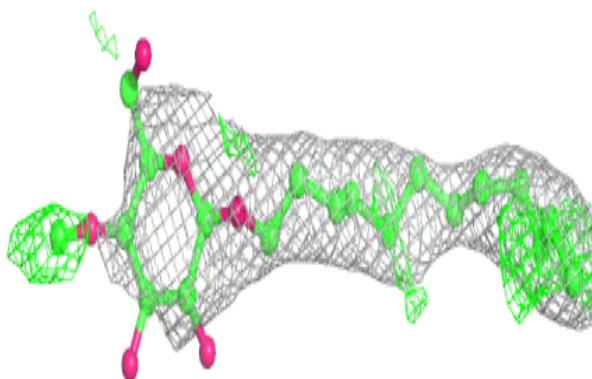

**Electron density around LMG z 101:**

$2mF_o-DF_c$  (at 0.7 rmsd) in gray  
 $mF_o-DF_c$  (at 3 rmsd) in purple (negative)  
and green (positive)

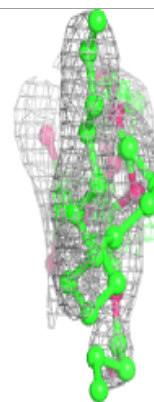
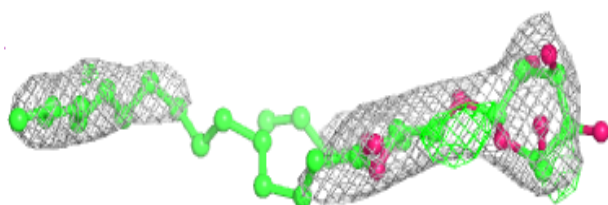
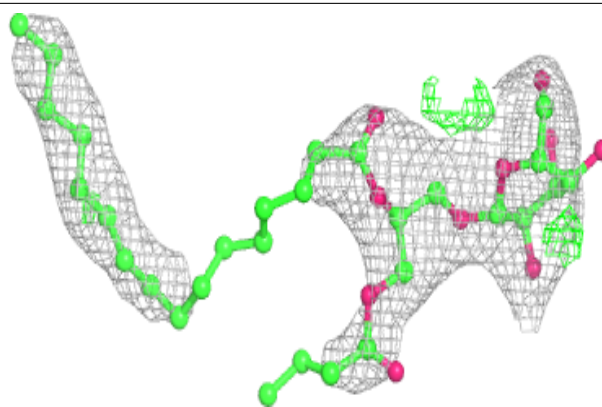
**Electron density around LMT B 626:**

$2mF_o-DF_c$  (at 0.7 rmsd) in gray  
 $mF_o-DF_c$  (at 3 rmsd) in purple (negative)  
and green (positive)

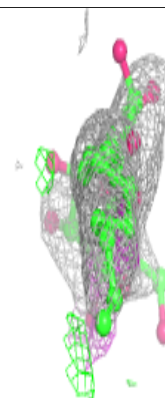
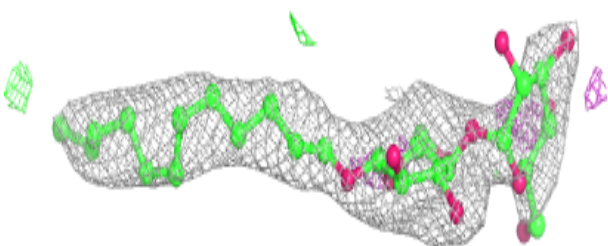
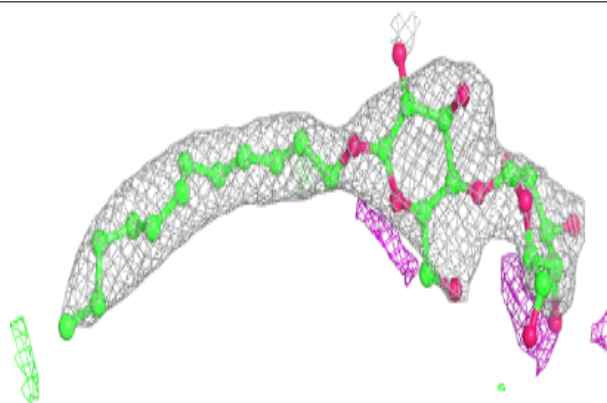

**Electron density around LMT e 101:**

$2mF_o-DF_c$  (at 0.7 rmsd) in gray  
 $mF_o-DF_c$  (at 3 rmsd) in purple (negative)  
and green (positive)

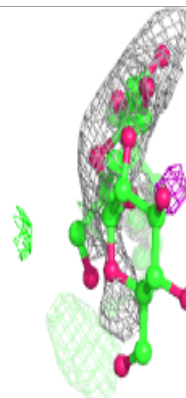
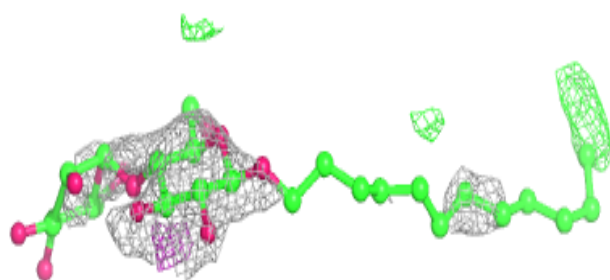
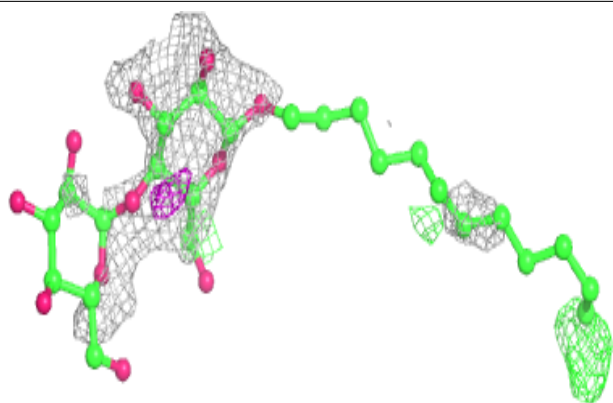
**Electron density around LMT a 416:**

$2mF_o-DF_c$  (at 0.7 rmsd) in gray  
 $mF_o-DF_c$  (at 3 rmsd) in purple (negative)  
and green (positive)

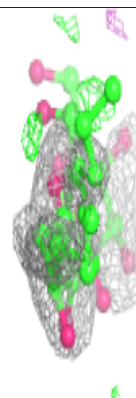
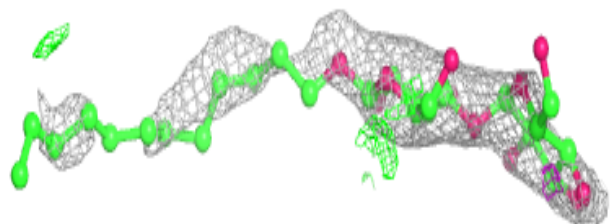
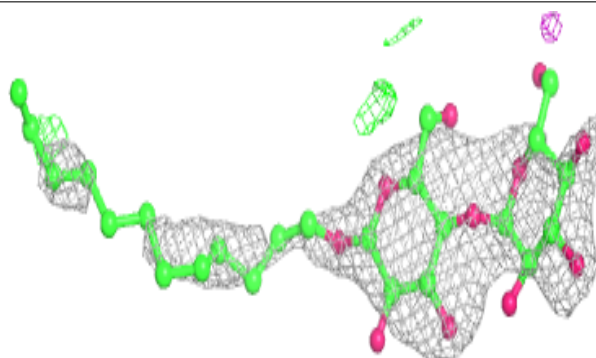

**Electron density around SQD f 102:**

$2mF_o-DF_c$  (at 0.7 rmsd) in gray  
 $mF_o-DF_c$  (at 3 rmsd) in purple (negative)  
and green (positive)

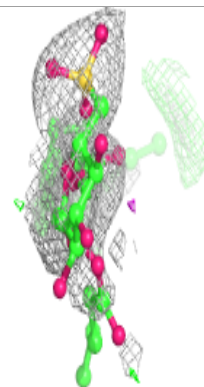
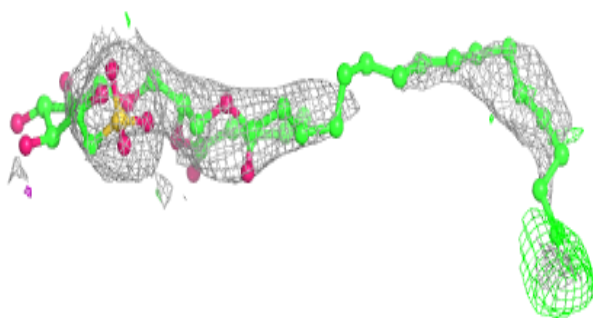
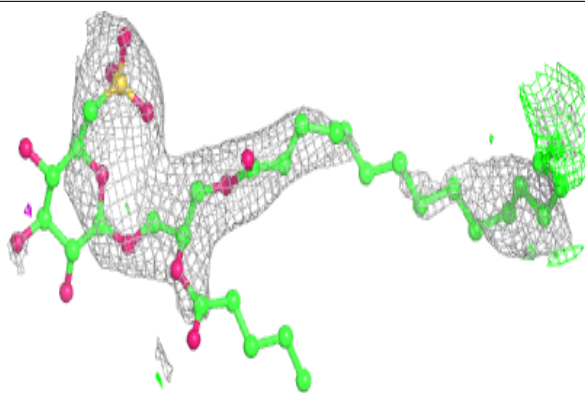
**Electron density around HTG d 409:**

$2mF_o-DF_c$  (at 0.7 rmsd) in gray  
 $mF_o-DF_c$  (at 3 rmsd) in purple (negative)  
and green (positive)

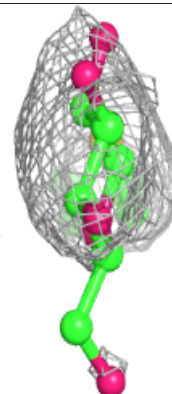
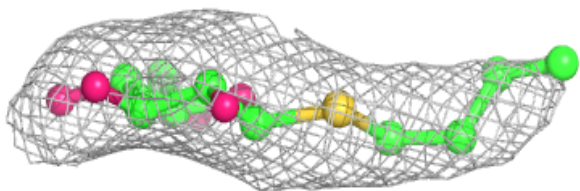
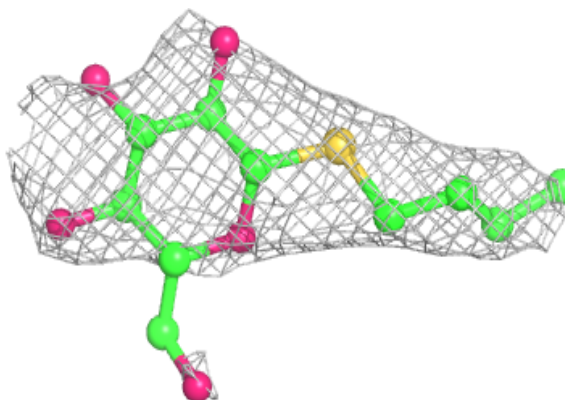



**Electron density around HEC V 201:**

$2mF_o-DF_c$  (at 0.7 rmsd) in gray  
 $mF_o-DF_c$  (at 3 rmsd) in purple (negative)  
and green (positive)

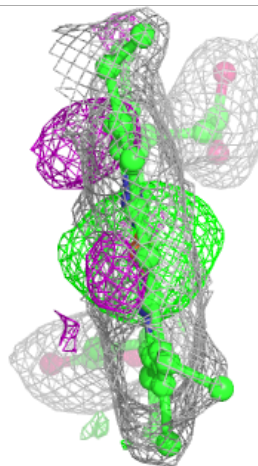
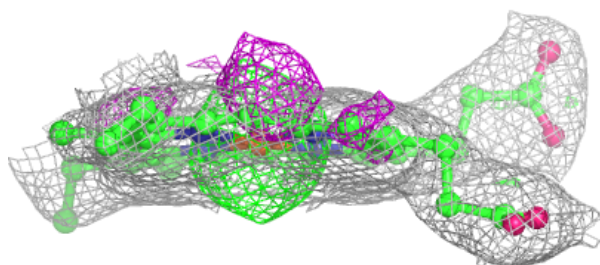
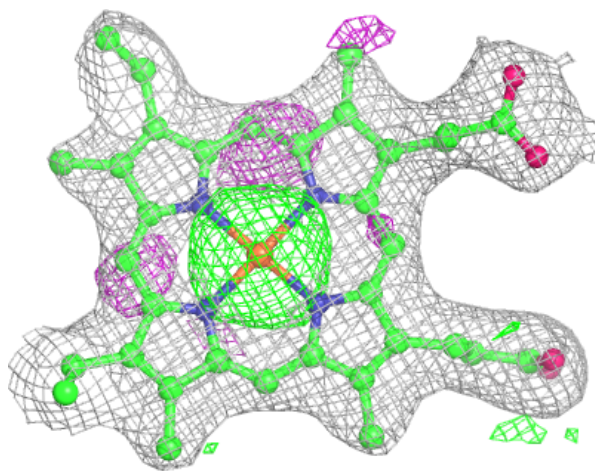

**Electron density around PL9 A 414 (B):**

$2mF_o-DF_c$  (at 0.7 rmsd) in gray  
 $mF_o-DF_c$  (at 3 rmsd) in purple (negative)  
and green (positive)

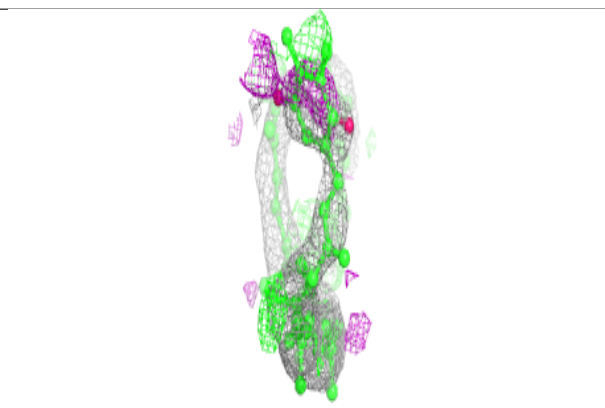
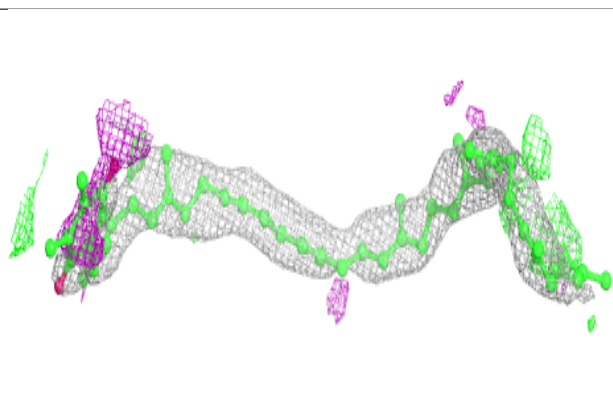
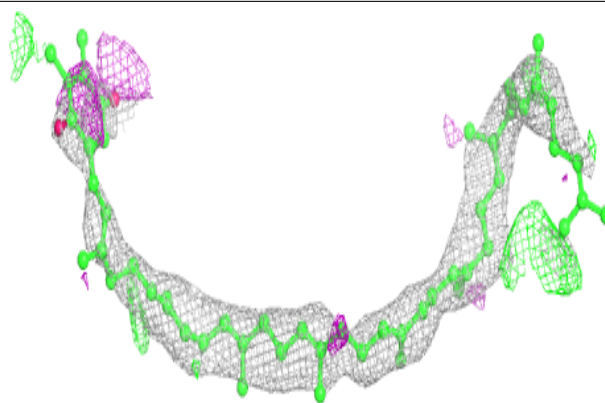
**Electron density around LHG E 101 (A):**

$2mF_o-DF_c$  (at 0.7 rmsd) in gray  
 $mF_o-DF_c$  (at 3 rmsd) in purple (negative)  
and green (positive)

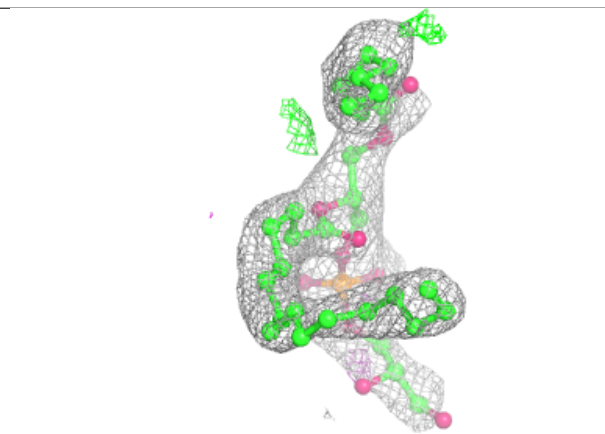
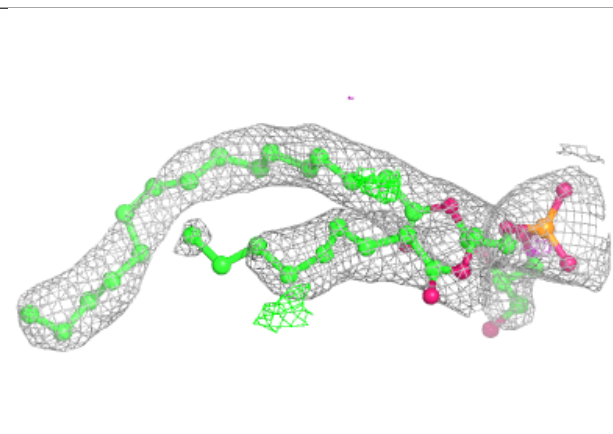
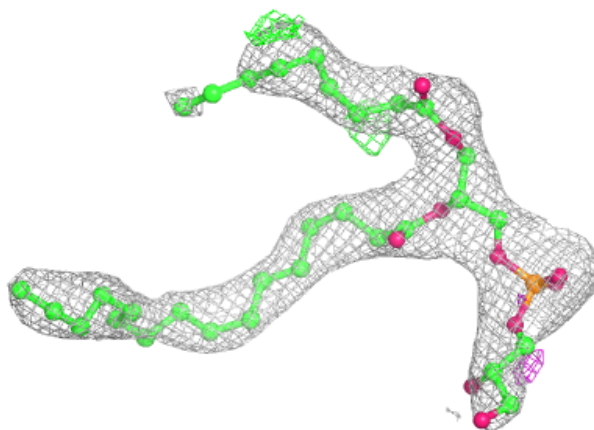

**Electron density around LHG E 101 (B):**

$2mF_o-DF_c$  (at 0.7 rmsd) in gray  
 $mF_o-DF_c$  (at 3 rmsd) in purple (negative)  
and green (positive)

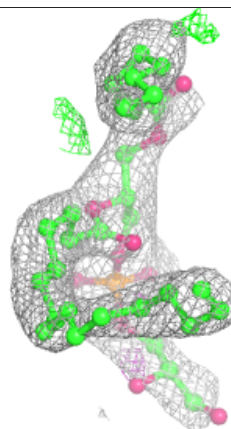
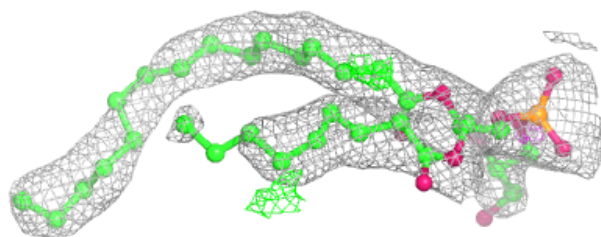
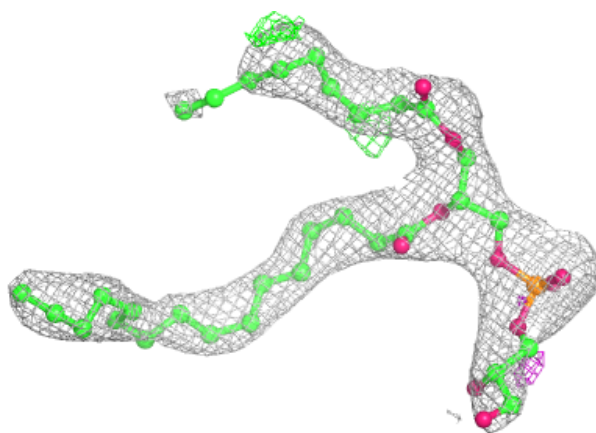
**Electron density around PL9 A 414 (A):**

$2mF_o-DF_c$  (at 0.7 rmsd) in gray  
 $mF_o-DF_c$  (at 3 rmsd) in purple (negative)  
and green (positive)

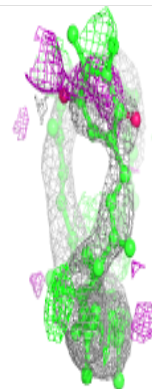
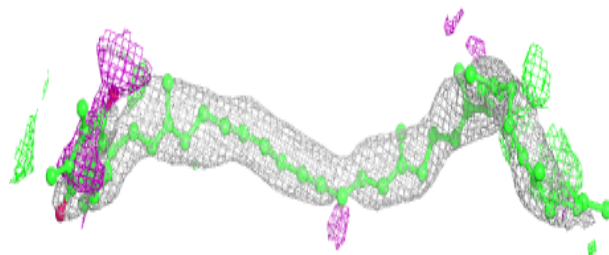
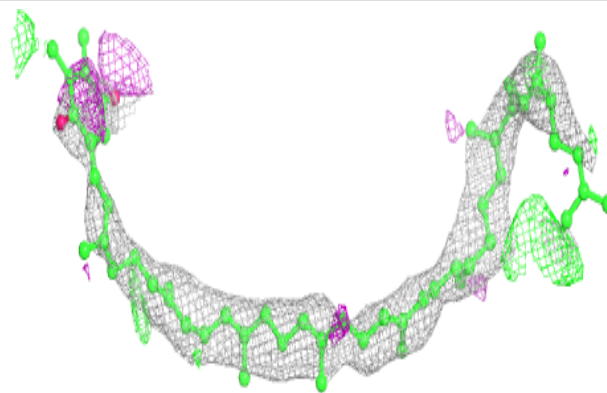



**Electron density around SQD b 620:**

$2mF_o-DF_c$  (at 0.7 rmsd) in gray  
 $mF_o-DF_c$  (at 3 rmsd) in purple (negative)  
and green (positive)

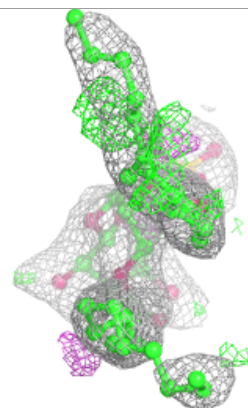
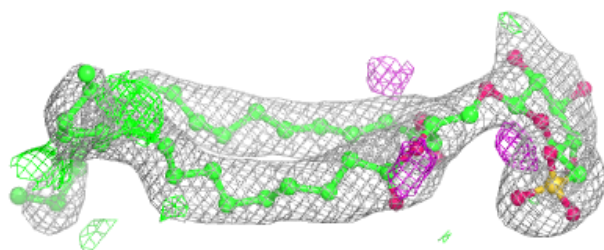
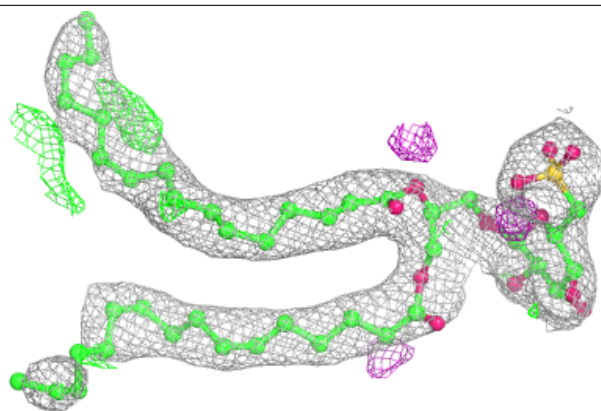
**Electron density around PL9 a 413 (A):**

$2mF_o-DF_c$  (at 0.7 rmsd) in gray  
 $mF_o-DF_c$  (at 3 rmsd) in purple (negative)  
and green (positive)

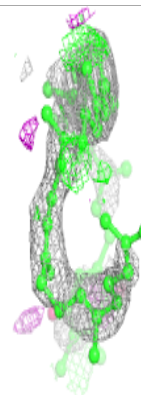
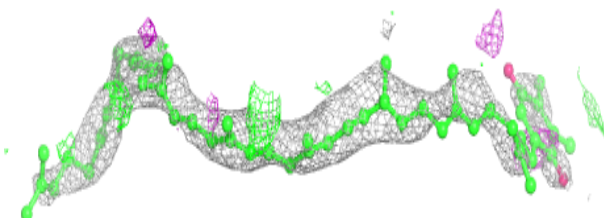
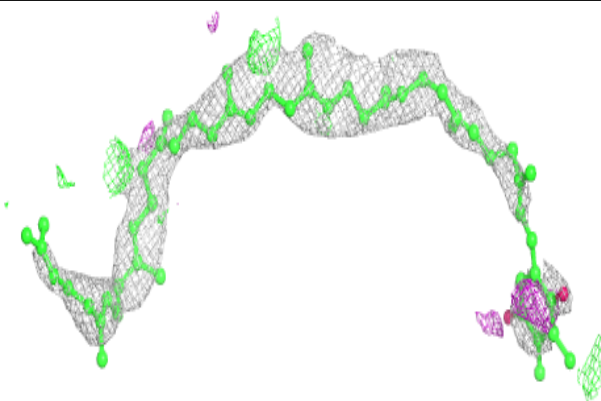

**Electron density around PL9 a 413 (B):**

$2mF_o-DF_c$  (at 0.7 rmsd) in gray  
 $mF_o-DF_c$  (at 3 rmsd) in purple (negative)  
and green (positive)

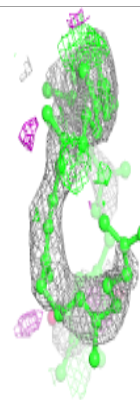
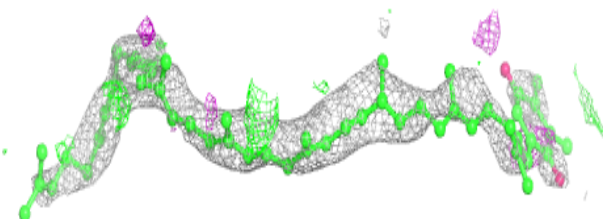
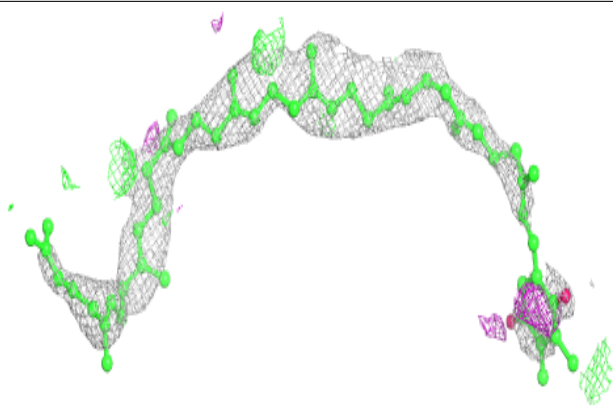
**Electron density around SQD A 412:**

$2mF_o-DF_c$  (at 0.7 rmsd) in gray  
 $mF_o-DF_c$  (at 3 rmsd) in purple (negative)  
and green (positive)

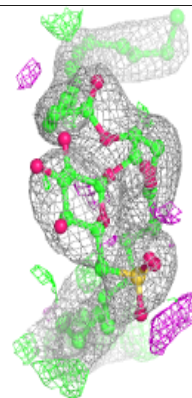
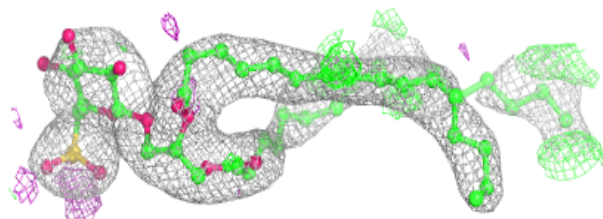
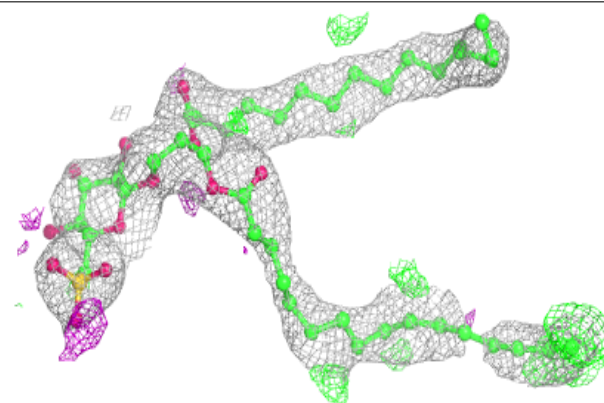

**Electron density around LMT t 101:**

$2mF_o-DF_c$  (at 0.7 rmsd) in gray  
 $mF_o-DF_c$  (at 3 rmsd) in purple (negative)  
and green (positive)

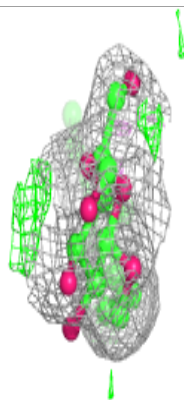
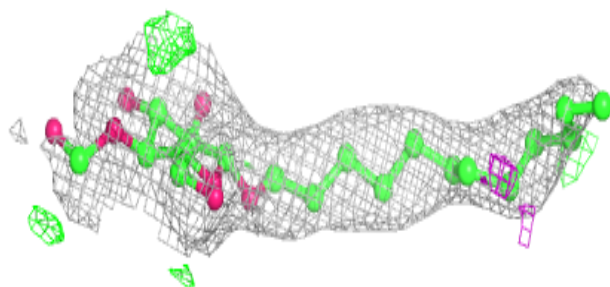
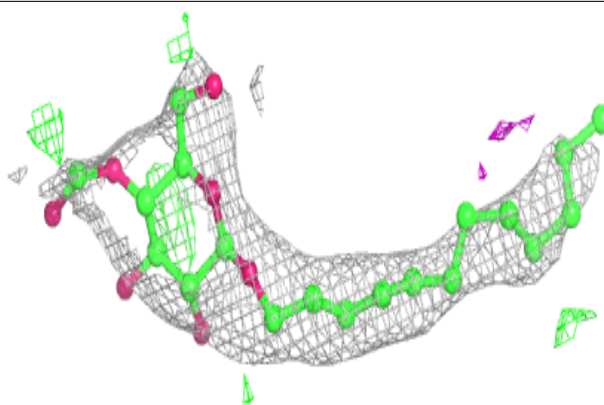
**Electron density around LMG c 501:**

$2mF_o-DF_c$  (at 0.7 rmsd) in gray  
 $mF_o-DF_c$  (at 3 rmsd) in purple (negative)  
and green (positive)

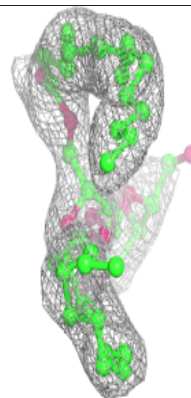
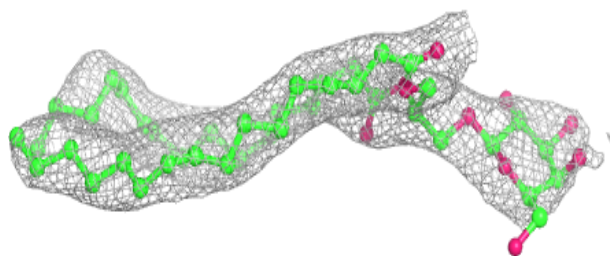
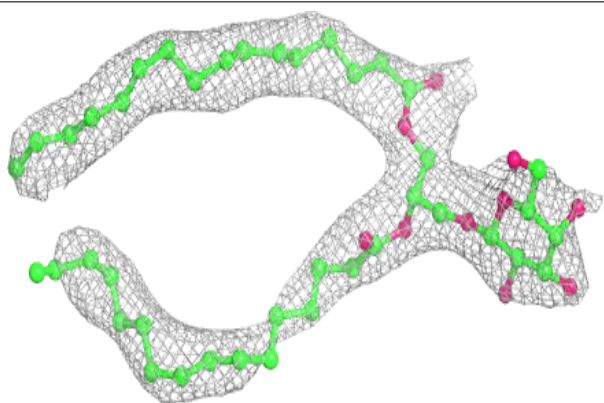

**Electron density around HTG c 522:**

$2mF_o-DF_c$  (at 0.7 rmsd) in gray  
 $mF_o-DF_c$  (at 3 rmsd) in purple (negative)  
and green (positive)

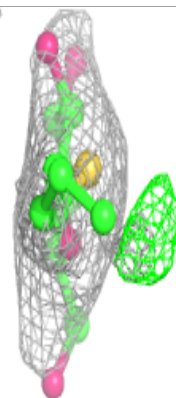
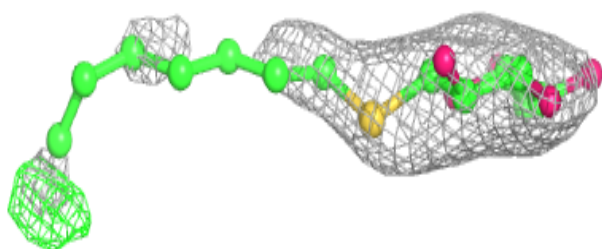
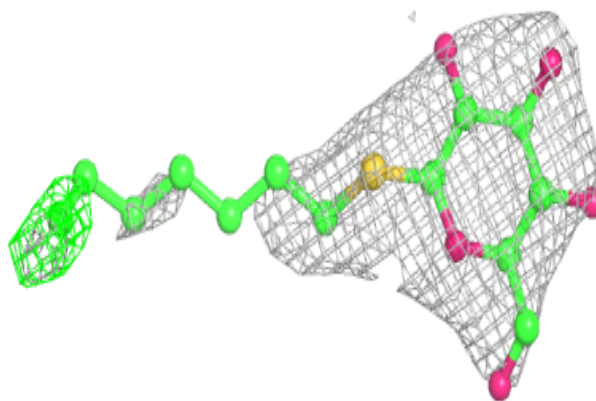
**Electron density around HTG C 522:**

$2mF_o-DF_c$  (at 0.7 rmsd) in gray  
 $mF_o-DF_c$  (at 3 rmsd) in purple (negative)  
and green (positive)

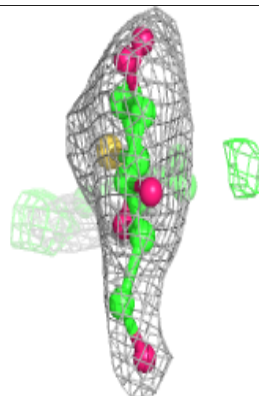
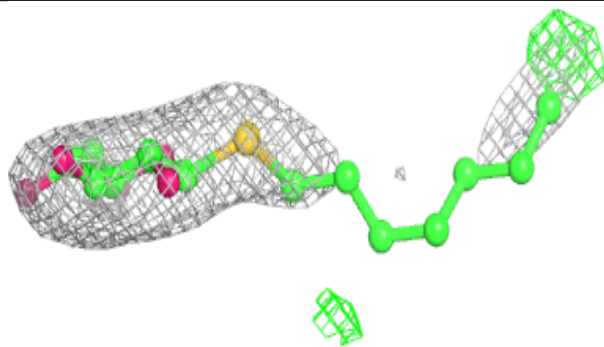
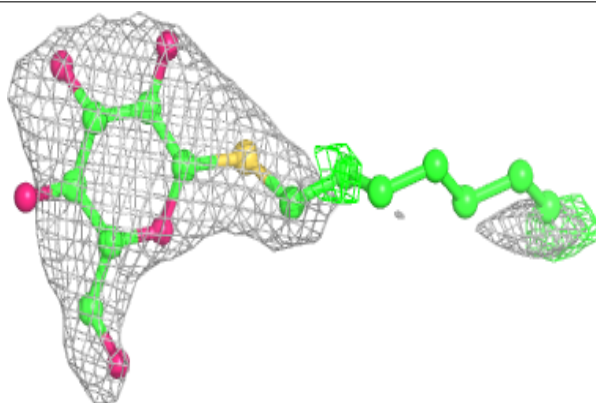



**Electron density around HTG o 301:**

$2mF_o-DF_c$  (at 0.7 rmsd) in gray  
 $mF_o-DF_c$  (at 3 rmsd) in purple (negative)  
and green (positive)

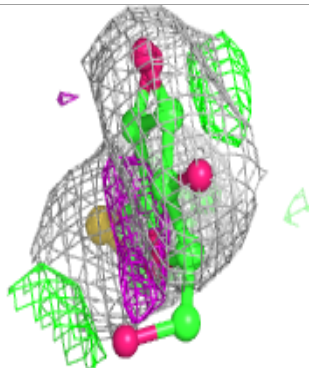
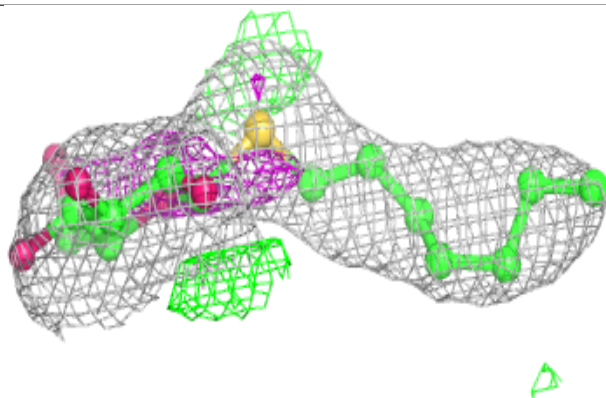
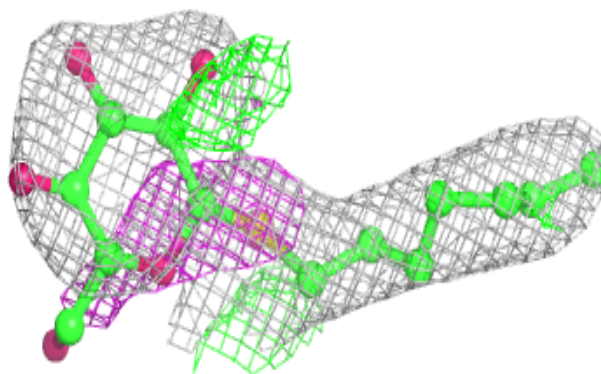
**Electron density around SQD a 411:**

$2mF_o-DF_c$  (at 0.7 rmsd) in gray  
 $mF_o-DF_c$  (at 3 rmsd) in purple (negative)  
and green (positive)

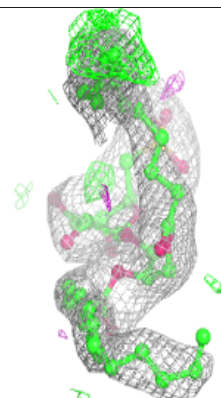
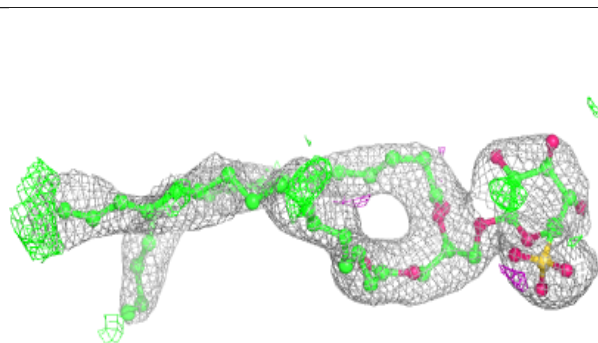
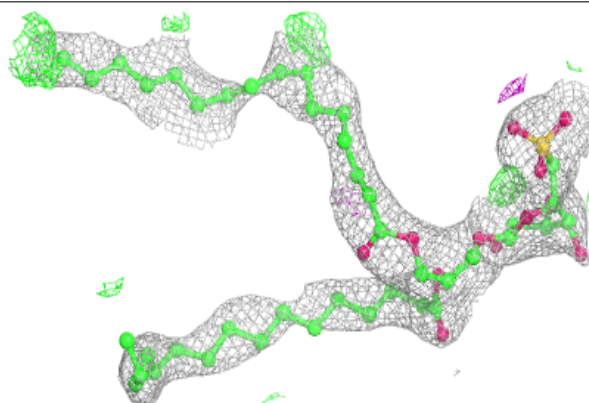

**Electron density around HTG b 622:**

$2mF_o-DF_c$  (at 0.7 rmsd) in gray  
 $mF_o-DF_c$  (at 3 rmsd) in purple (negative)  
and green (positive)

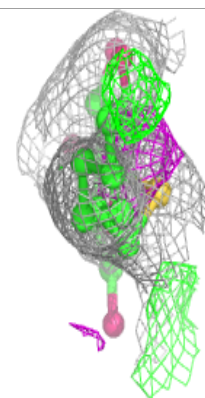
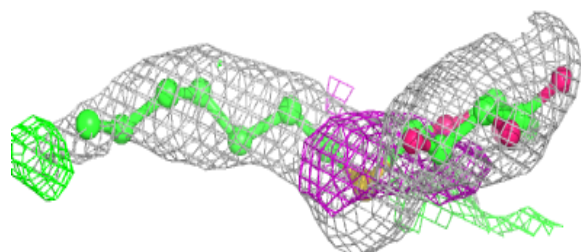
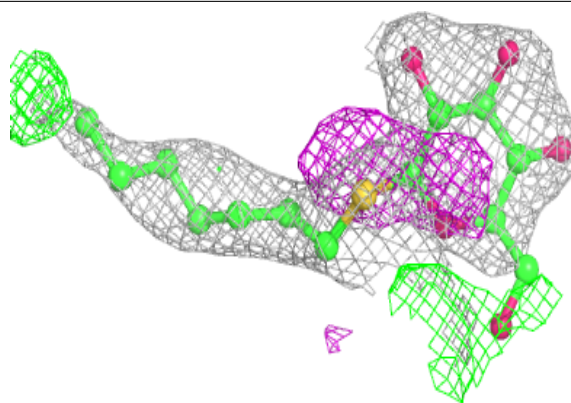
**Electron density around HTG B 621:**

$2mF_o-DF_c$  (at 0.7 rmsd) in gray  
 $mF_o-DF_c$  (at 3 rmsd) in purple (negative)  
and green (positive)

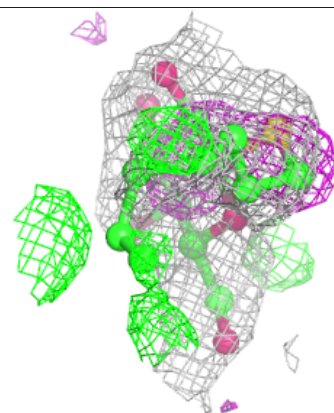
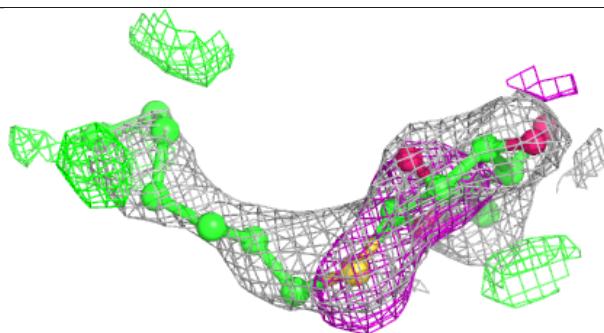
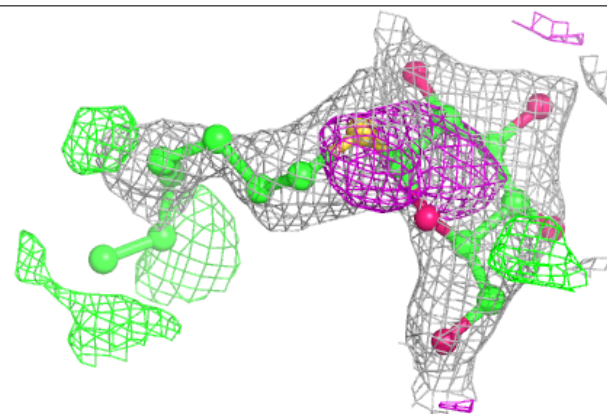

**Electron density around LMG C 501:**

$2mF_o-DF_c$  (at 0.7 rmsd) in gray  
 $mF_o-DF_c$  (at 3 rmsd) in purple (negative)  
and green (positive)

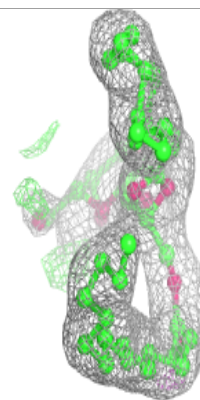
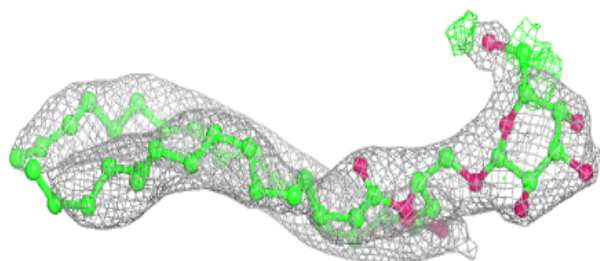
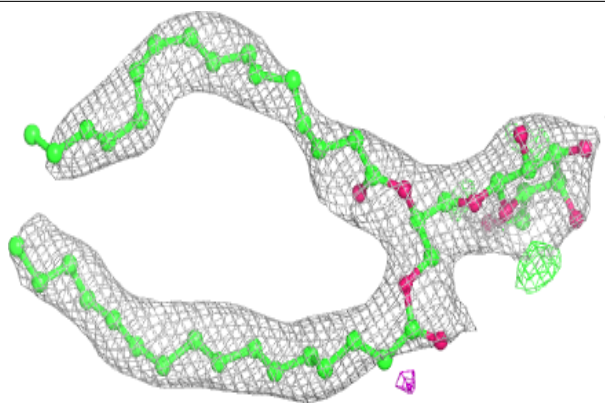
**Electron density around BCR K 102:**

$2mF_o-DF_c$  (at 0.7 rmsd) in gray  
 $mF_o-DF_c$  (at 3 rmsd) in purple (negative)  
and green (positive)

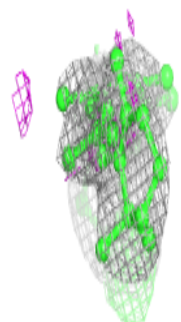
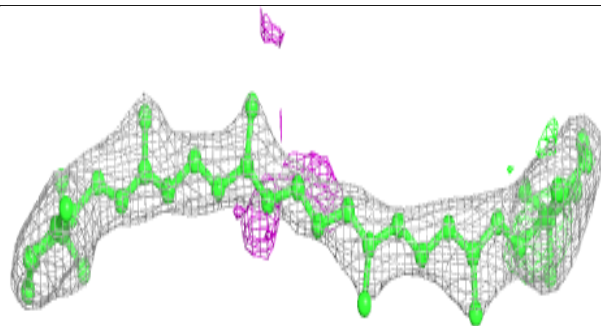
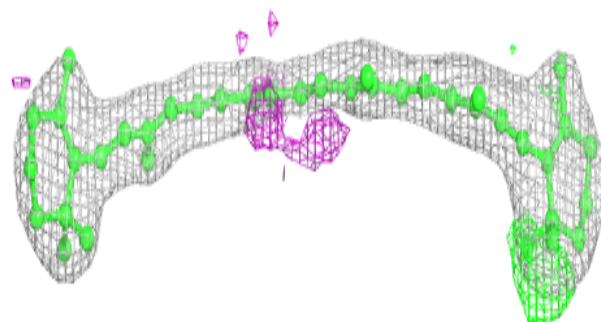

**Electron density around SQD L 101:**

$2mF_o-DF_c$  (at 0.7 rmsd) in gray  
 $mF_o-DF_c$  (at 3 rmsd) in purple (negative)  
and green (positive)

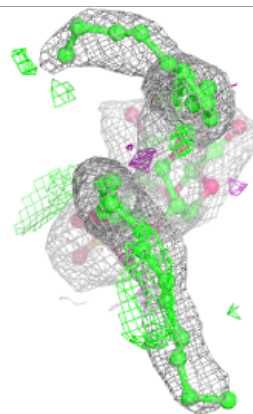
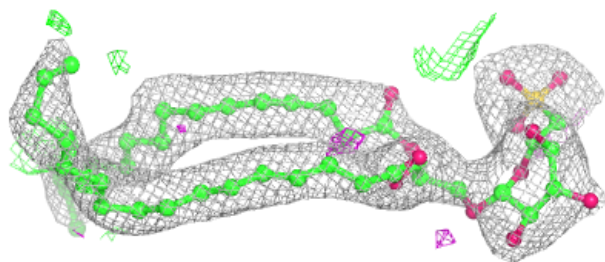
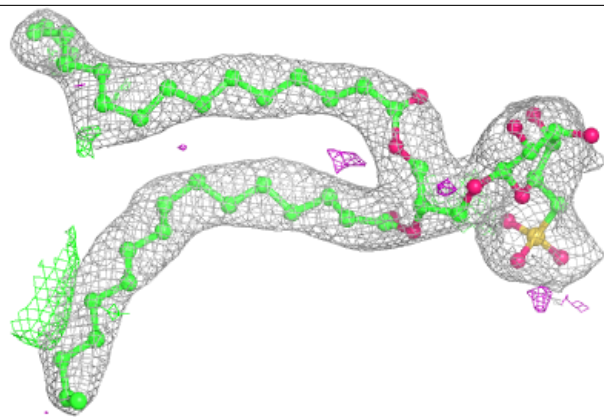



**Electron density around CLA b 616:**

$2mF_o-DF_c$  (at 0.7 rmsd) in gray  
 $mF_o-DF_c$  (at 3 rmsd) in purple (negative)  
and green (positive)

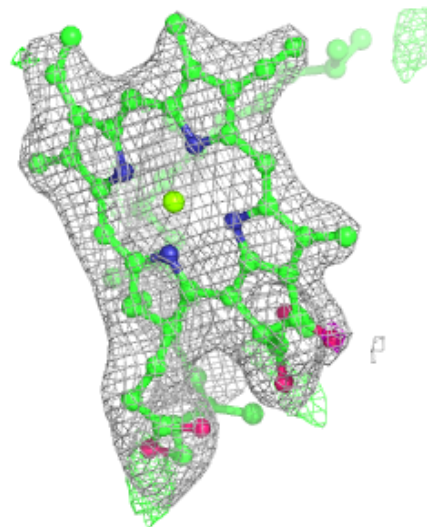
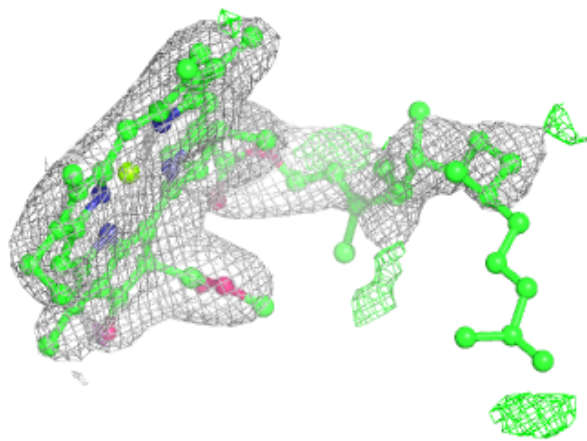
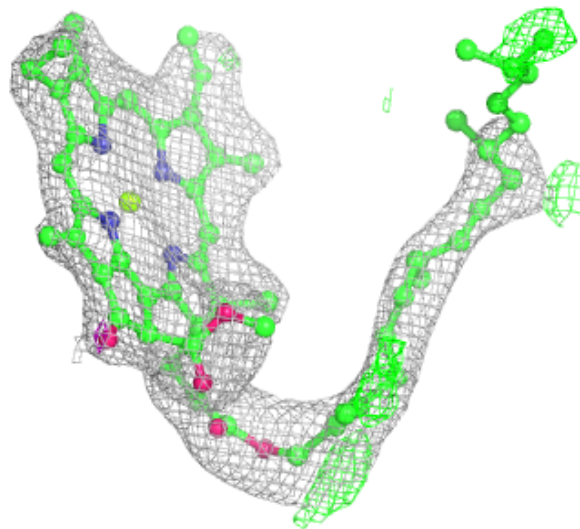

**Electron density around CLA c 514:**

$2mF_o-DF_c$  (at 0.7 rmsd) in gray  
 $mF_o-DF_c$  (at 3 rmsd) in purple (negative)  
and green (positive)

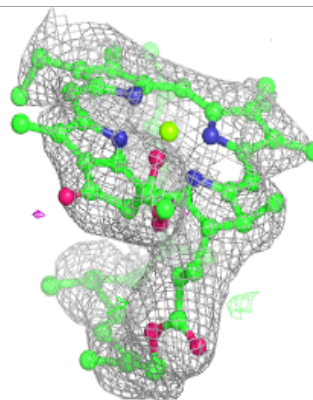
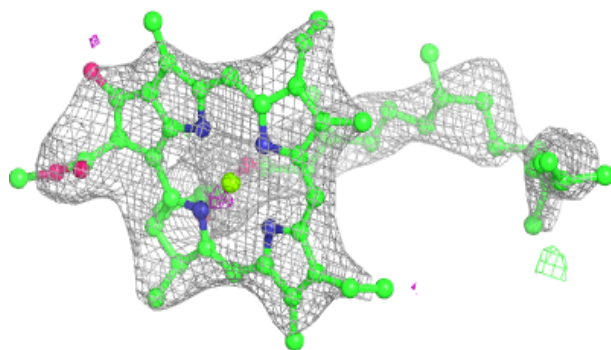
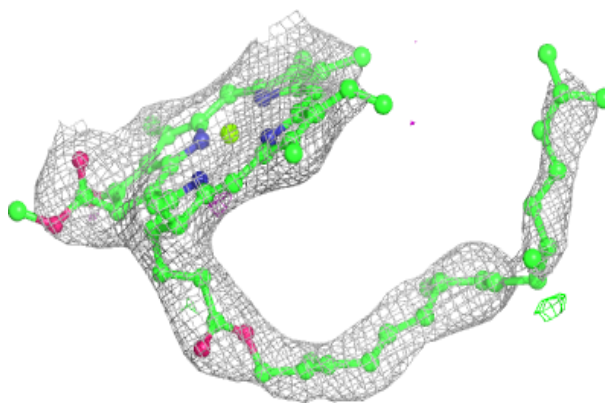
**Electron density around LMG D 411:**

$2mF_o-DF_c$  (at 0.7 rmsd) in gray  
 $mF_o-DF_c$  (at 3 rmsd) in purple (negative)  
and green (positive)

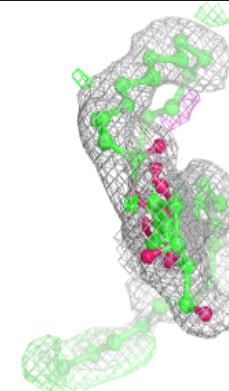
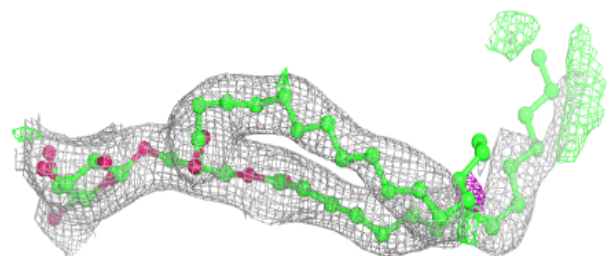
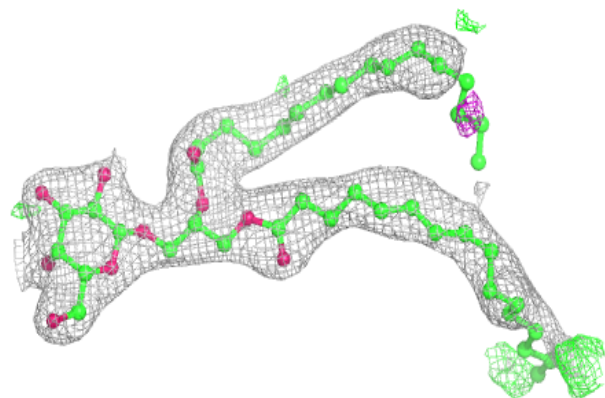

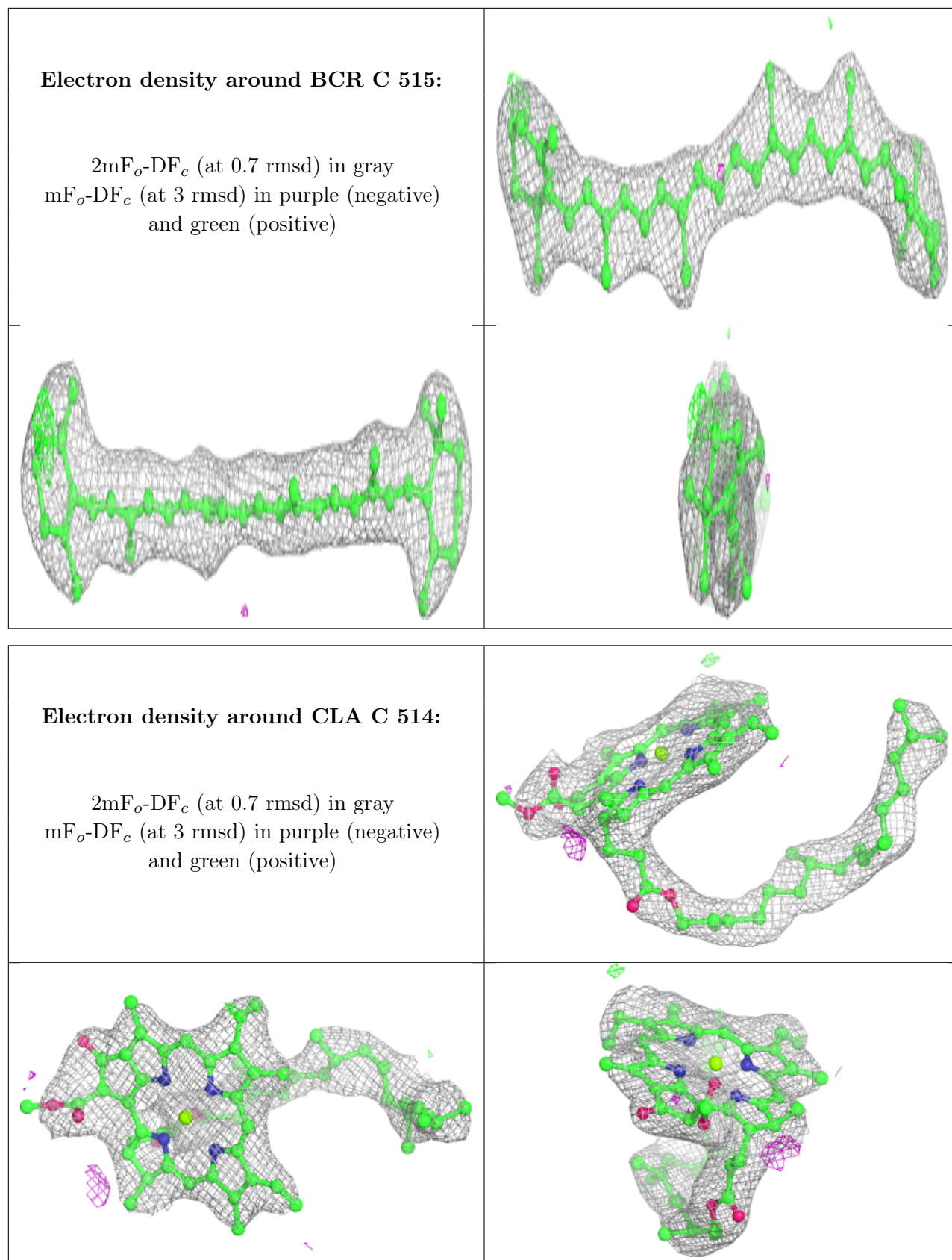

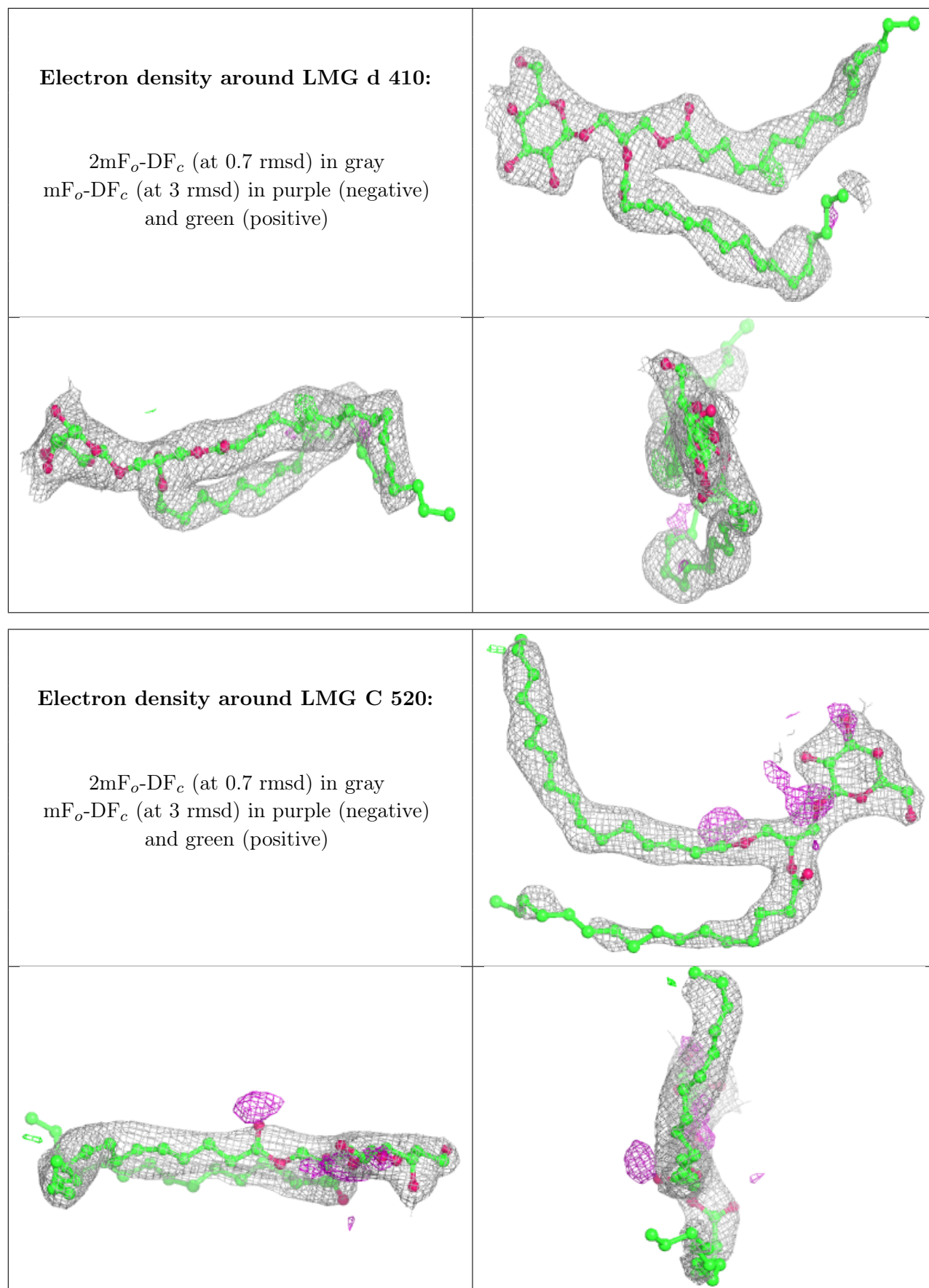



**Electron density around CLA c 513:**

$2mF_o-DF_c$  (at 0.7 rmsd) in gray  
 $mF_o-DF_c$  (at 3 rmsd) in purple (negative)  
and green (positive)

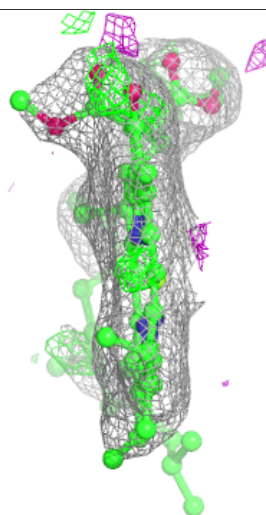
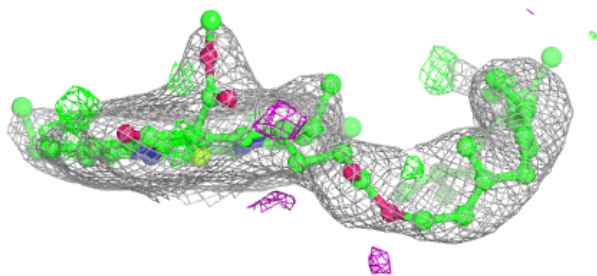
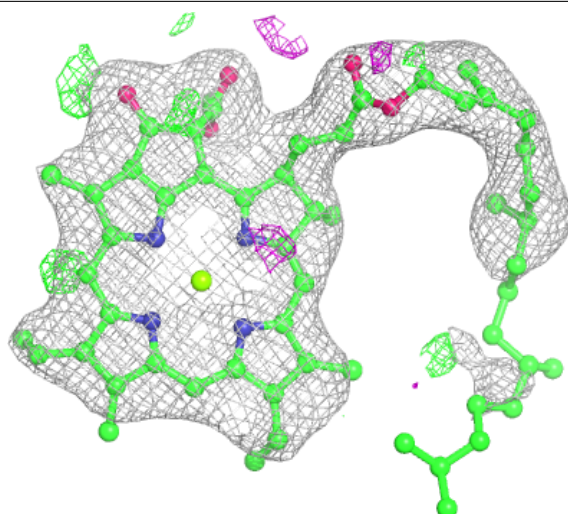

**Electron density around CLA B 601:**

$2mF_o-DF_c$  (at 0.7 rmsd) in gray  
 $mF_o-DF_c$  (at 3 rmsd) in purple (negative)  
and green (positive)

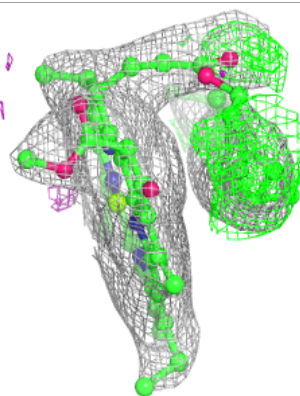
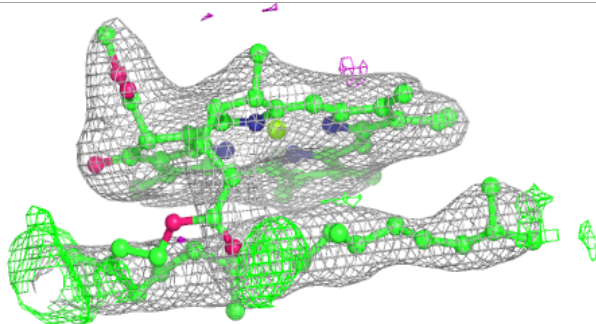
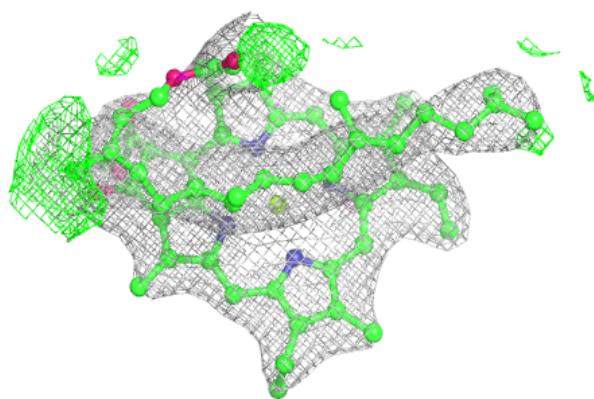
**Electron density around LMG c 520:**

$2mF_o-DF_c$  (at 0.7 rmsd) in gray  
 $mF_o-DF_c$  (at 3 rmsd) in purple (negative)  
and green (positive)

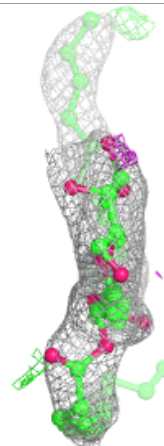
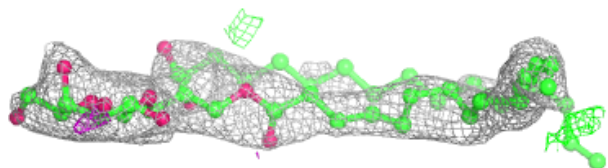
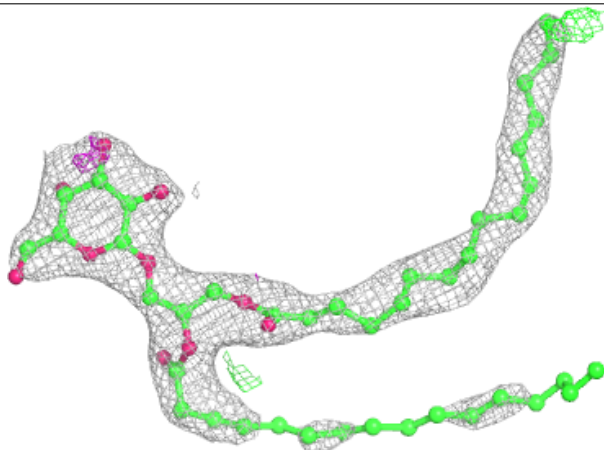

**Electron density around BCR h 101:**

$2mF_o-DF_c$  (at 0.7 rmsd) in gray  
 $mF_o-DF_c$  (at 3 rmsd) in purple (negative)  
and green (positive)

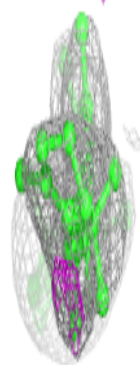
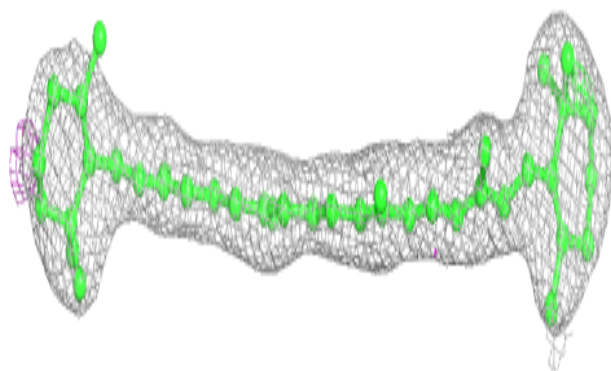
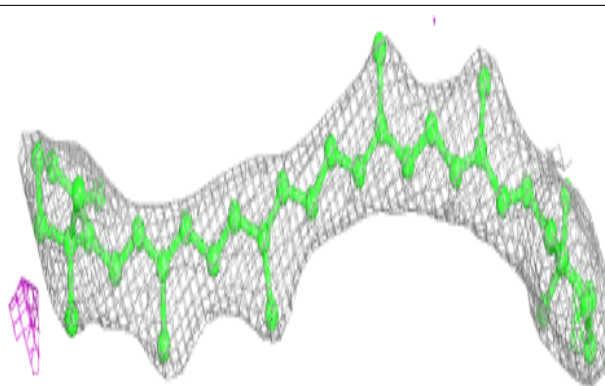
**Electron density around CLA b 601:**

$2mF_o-DF_c$  (at 0.7 rmsd) in gray  
 $mF_o-DF_c$  (at 3 rmsd) in purple (negative)  
and green (positive)

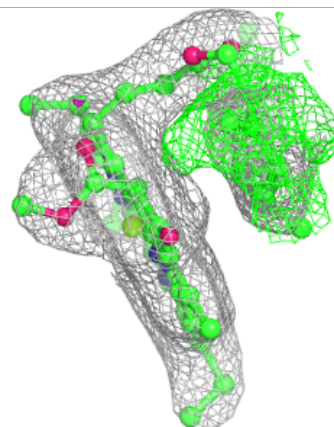
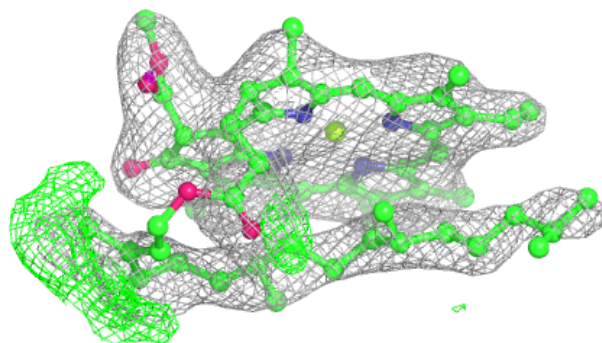
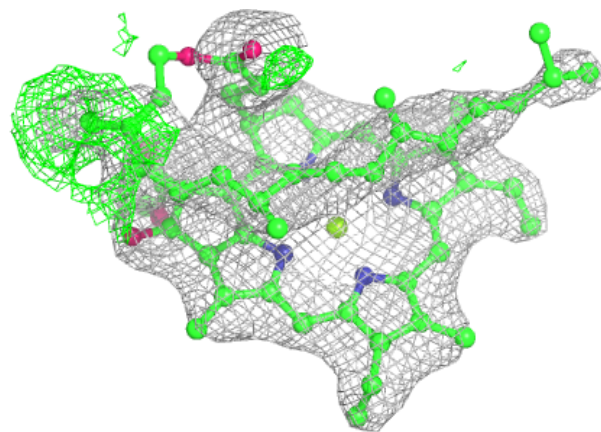

**Electron density around CLA d 403:**

$2mF_o-DF_c$  (at 0.7 rmsd) in gray  
 $mF_o-DF_c$  (at 3 rmsd) in purple (negative)  
and green (positive)

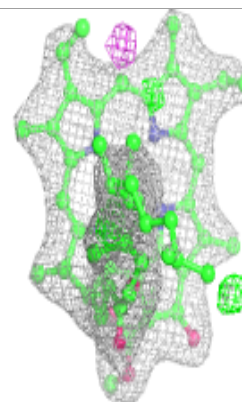
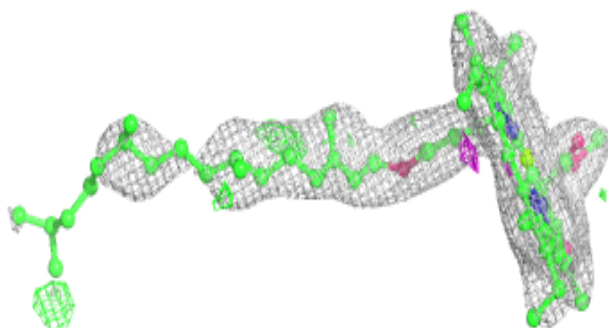
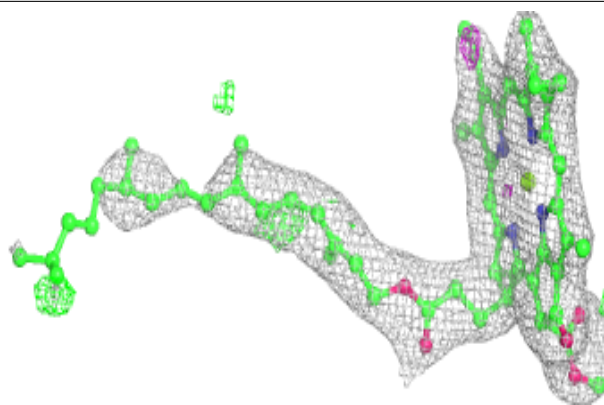



**Electron density around CLA B 616:**

$2mF_o-DF_c$  (at 0.7 rmsd) in gray  
 $mF_o-DF_c$  (at 3 rmsd) in purple (negative)  
and green (positive)

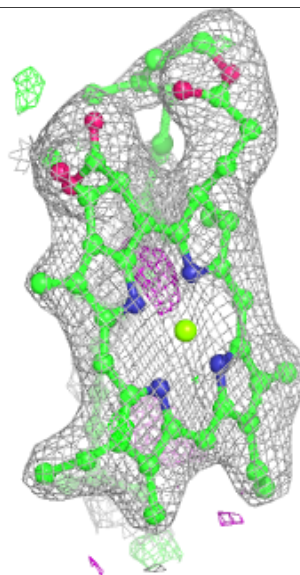
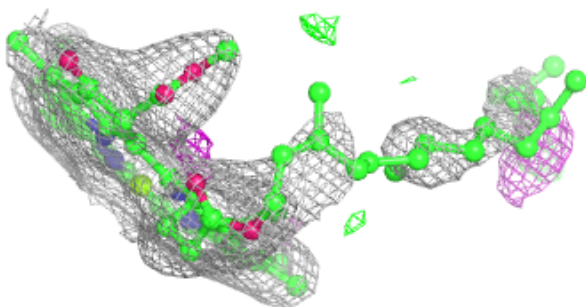
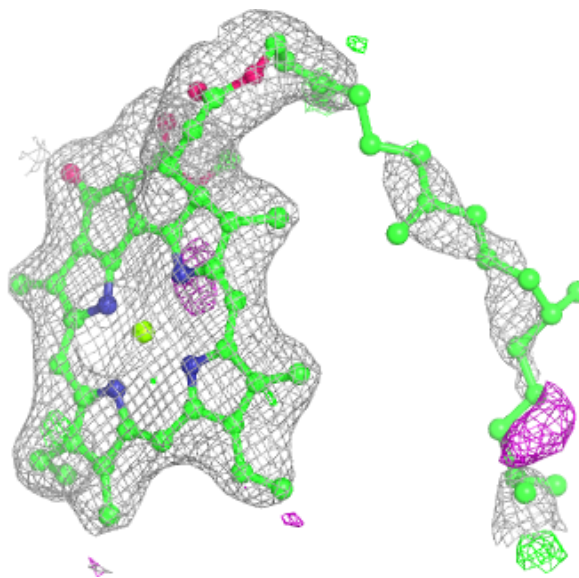

**Electron density around DGD c 518 (B):**

$2mF_o-DF_c$  (at 0.7 rmsd) in gray  
 $mF_o-DF_c$  (at 3 rmsd) in purple (negative)  
and green (positive)

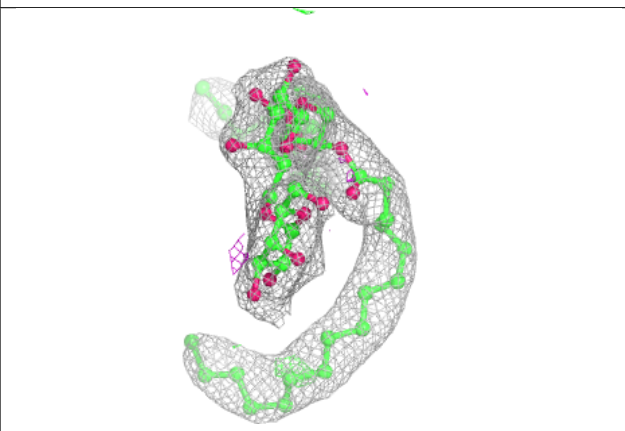
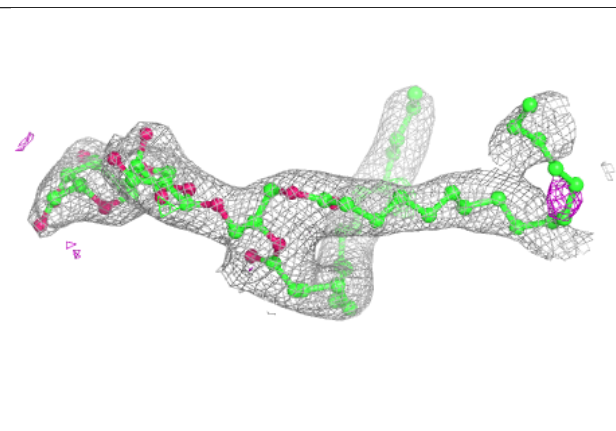
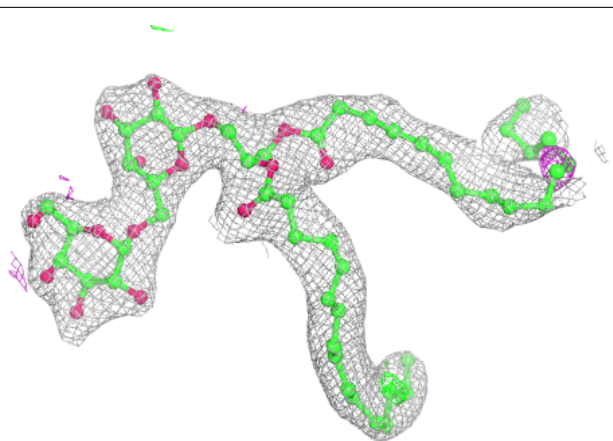
**Electron density around BCR d 404:**

$2mF_o-DF_c$  (at 0.7 rmsd) in gray  
 $mF_o-DF_c$  (at 3 rmsd) in purple (negative)  
and green (positive)

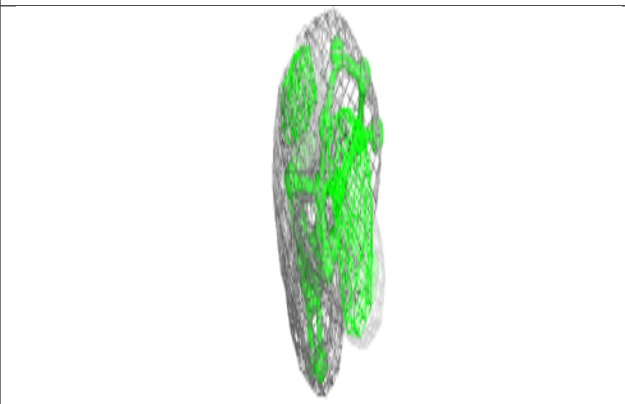
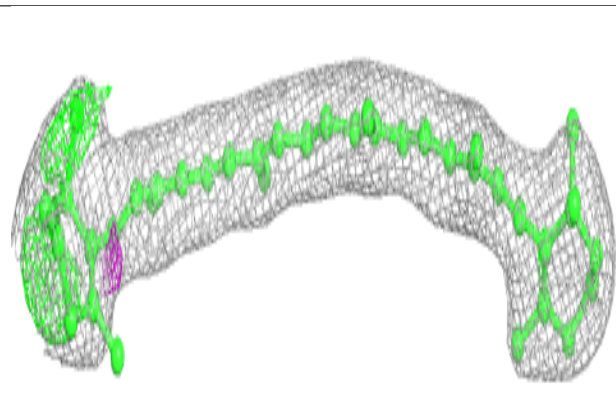
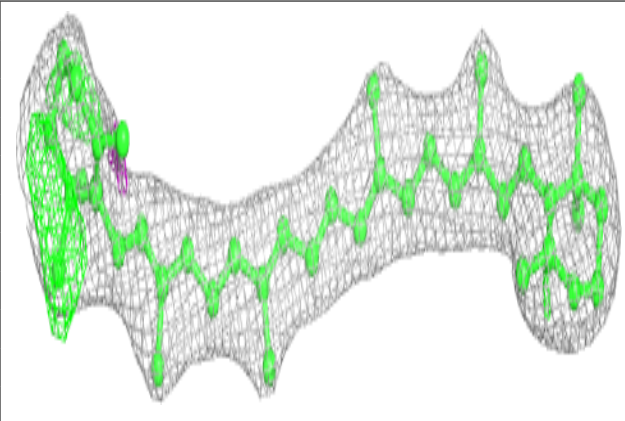

**Electron density around SQD F 103:**

$2mF_o-DF_c$  (at 0.7 rmsd) in gray  
 $mF_o-DF_c$  (at 3 rmsd) in purple (negative)  
and green (positive)

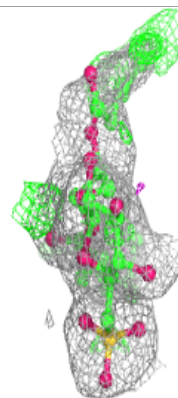
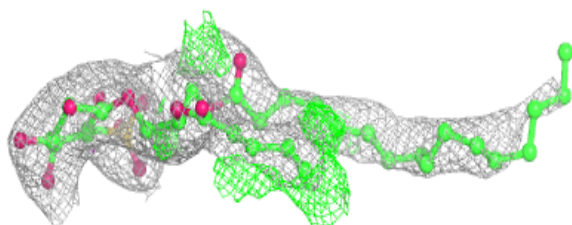
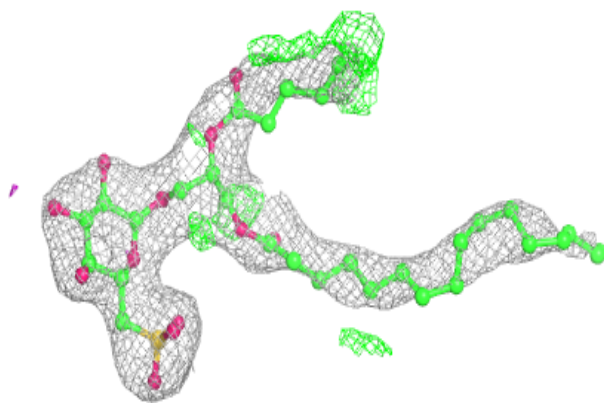
**Electron density around HTG b 625:**

$2mF_o-DF_c$  (at 0.7 rmsd) in gray  
 $mF_o-DF_c$  (at 3 rmsd) in purple (negative)  
and green (positive)

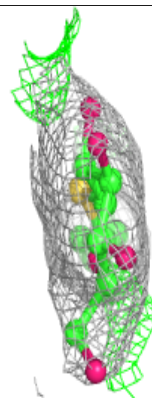
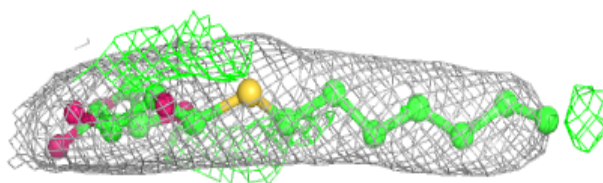
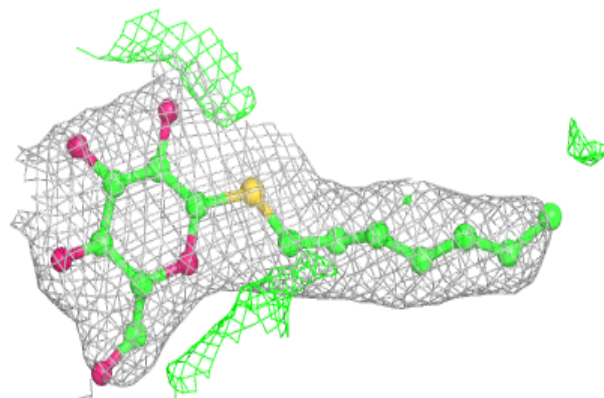

**Electron density around DGD c 518 (A):**

$2mF_o-DF_c$  (at 0.7 rmsd) in gray  
 $mF_o-DF_c$  (at 3 rmsd) in purple (negative)  
and green (positive)

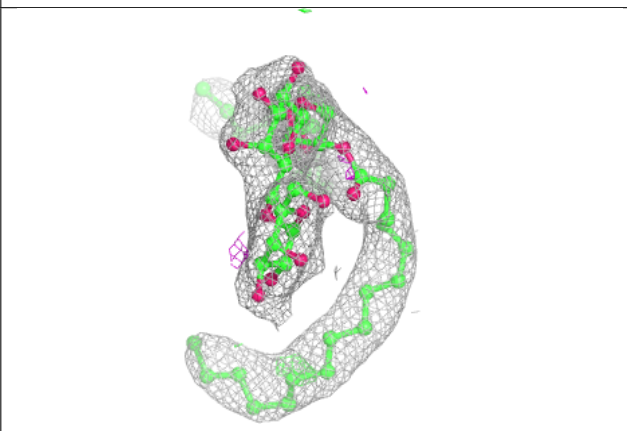
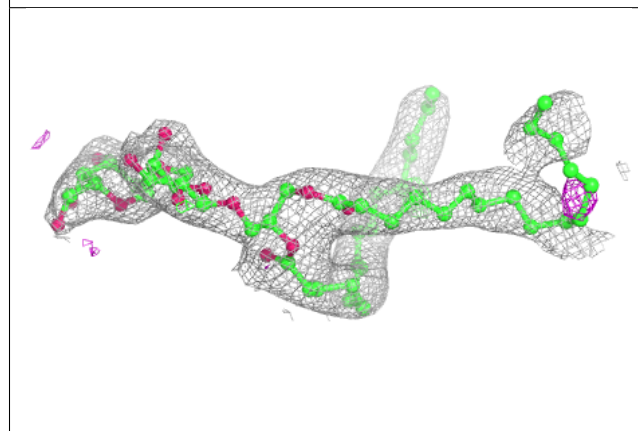
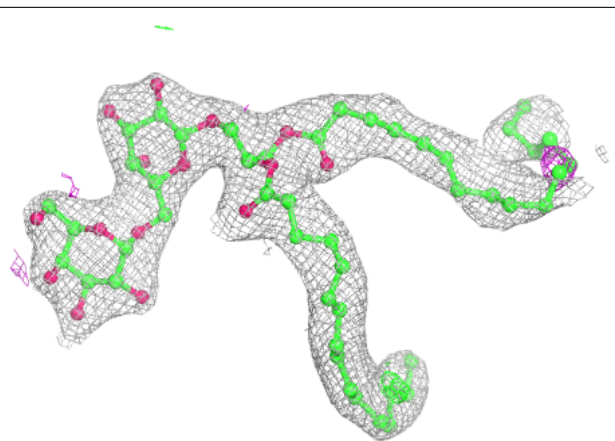
**Electron density around CLA B 606:**

$2mF_o-DF_c$  (at 0.7 rmsd) in gray  
 $mF_o-DF_c$  (at 3 rmsd) in purple (negative)  
and green (positive)

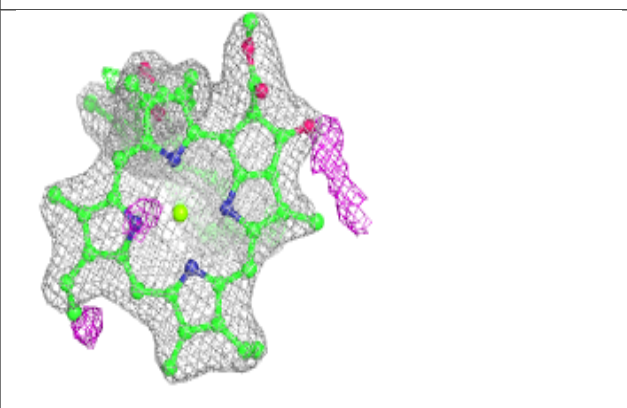
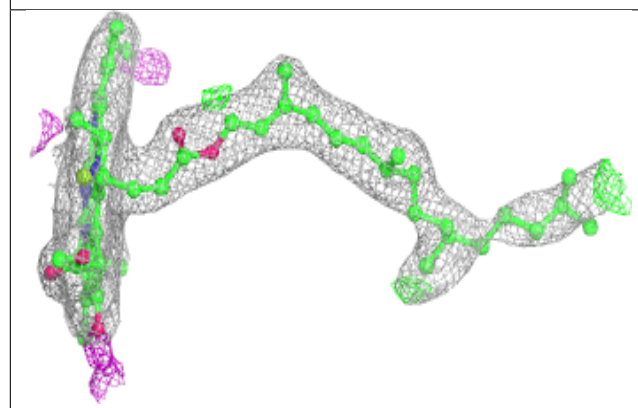
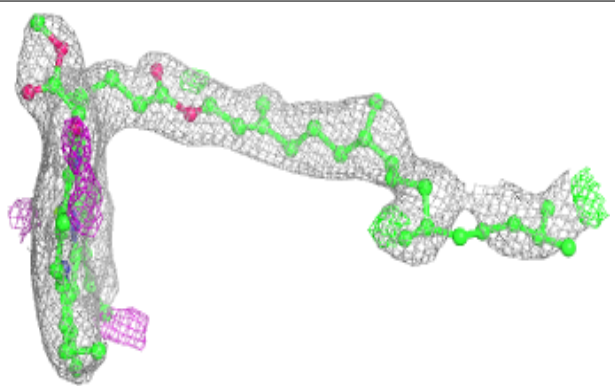

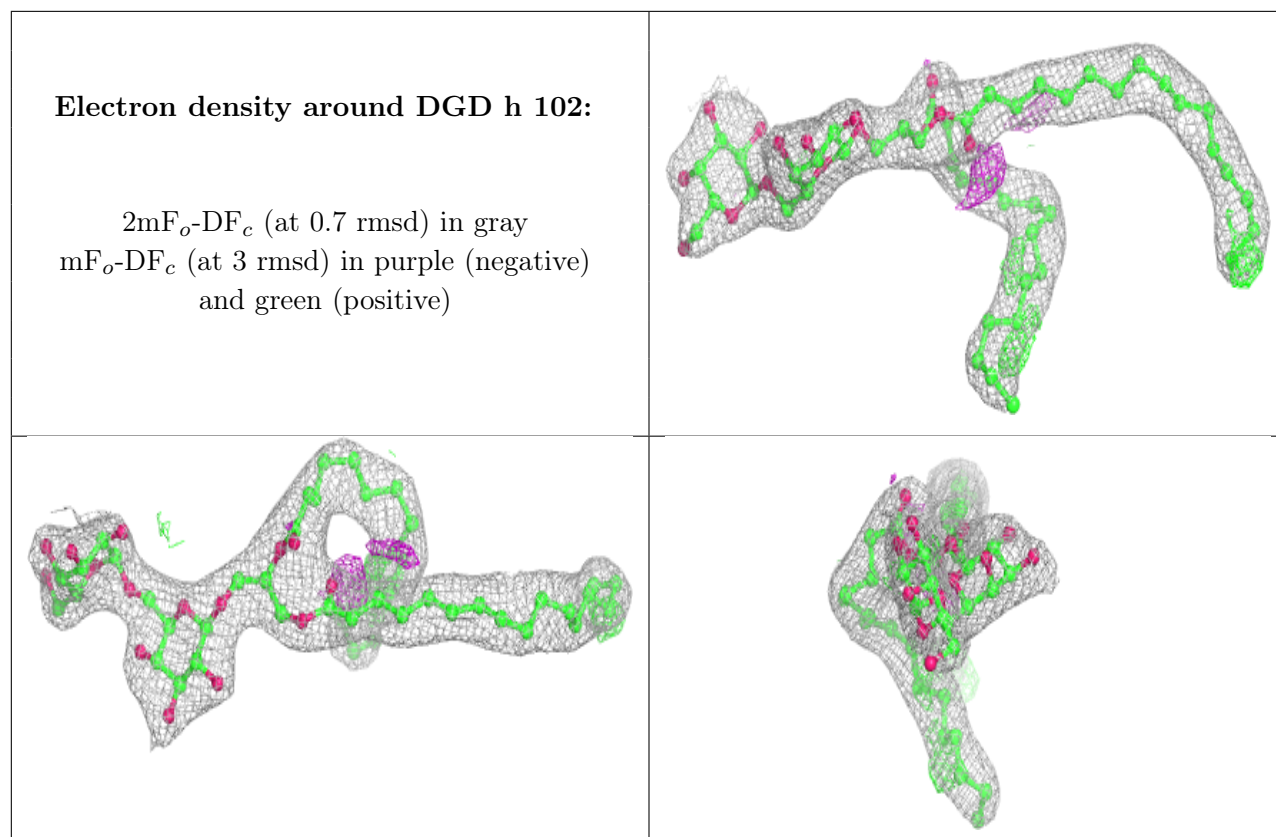



**Electron density around CLA C 513:**

$2mF_o-DF_c$  (at 0.7 rmsd) in gray  
 $mF_o-DF_c$  (at 3 rmsd) in purple (negative)  
and green (positive)

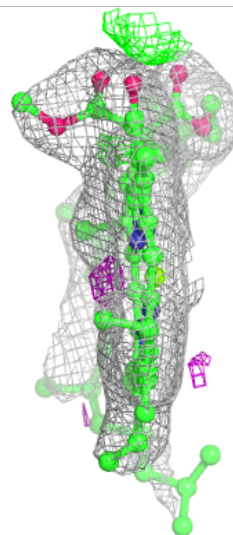
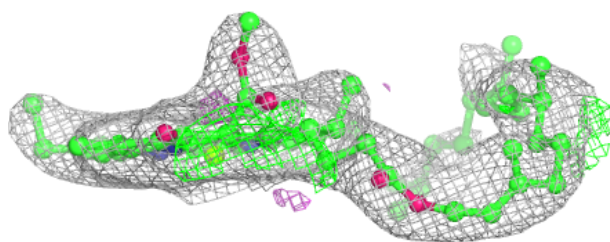
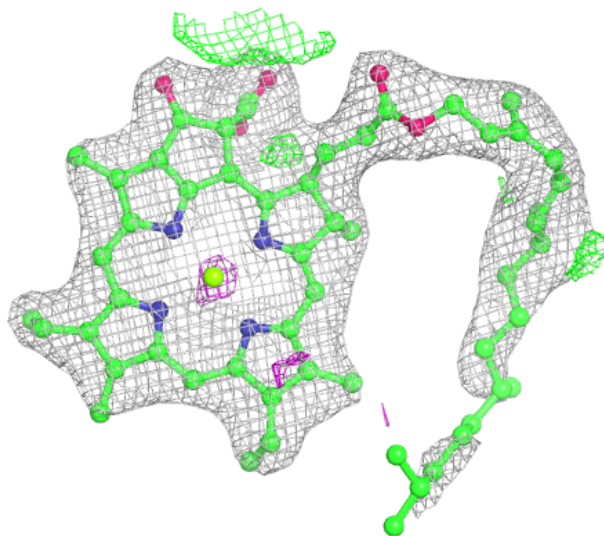

**Electron density around CLA b 606:**

$2mF_o-DF_c$  (at 0.7 rmsd) in gray  
 $mF_o-DF_c$  (at 3 rmsd) in purple (negative)  
and green (positive)

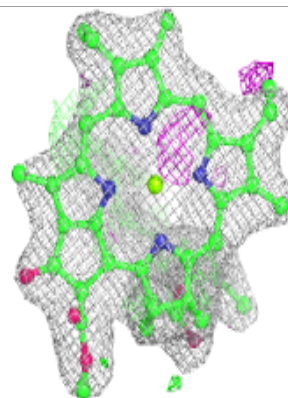
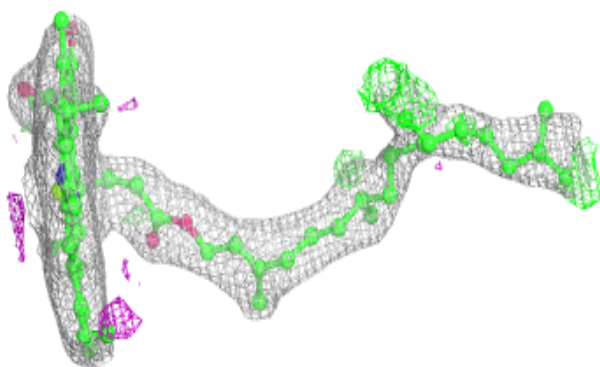
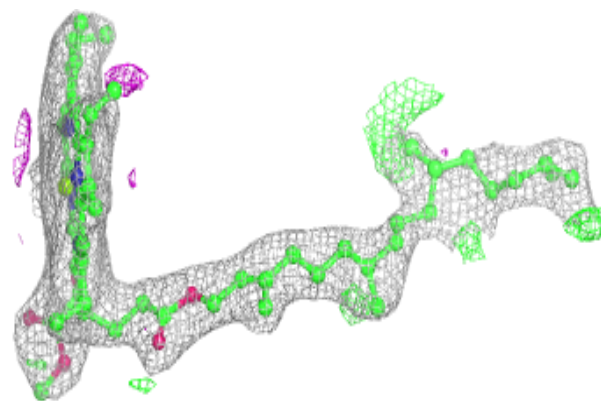
**Electron density around LMG B 620:**

$2mF_o-DF_c$  (at 0.7 rmsd) in gray  
 $mF_o-DF_c$  (at 3 rmsd) in purple (negative)  
and green (positive)

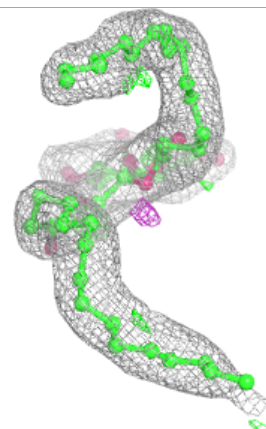
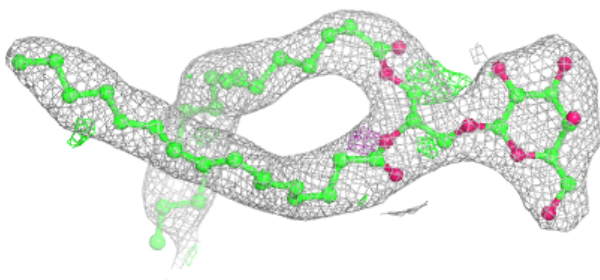
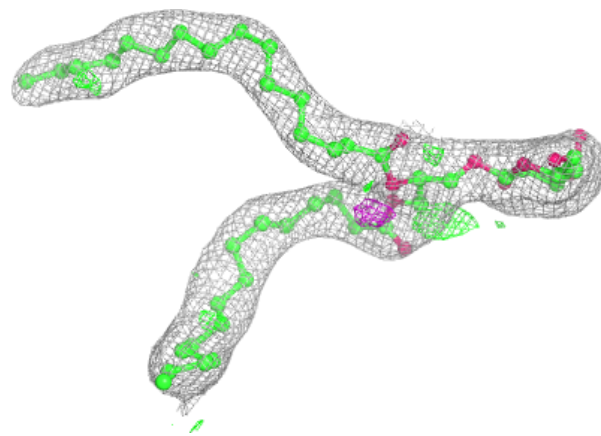

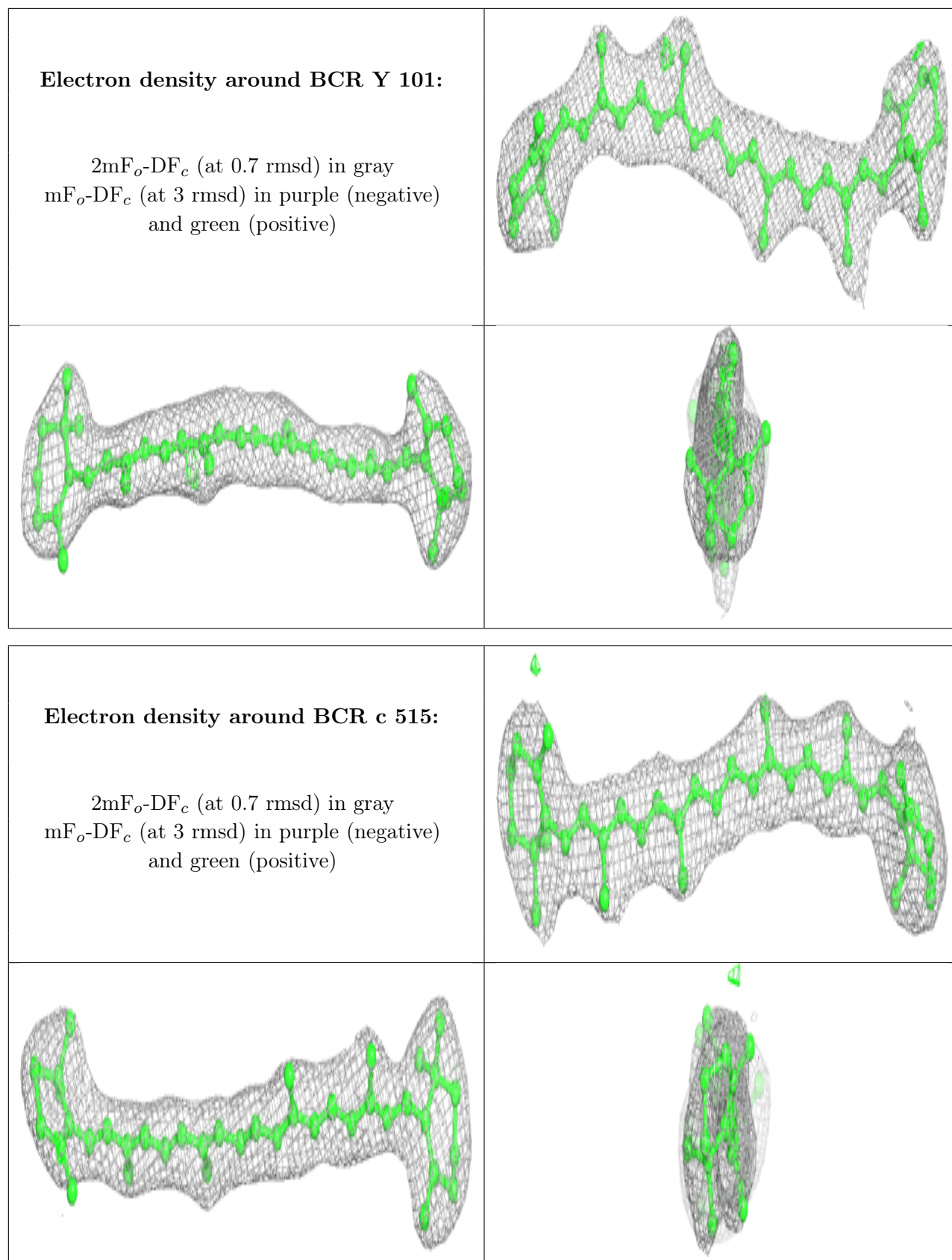



**Electron density around DGD C 518 (A):**

$2mF_o-DF_c$  (at 0.7 rnsd) in gray  
 $mF_o-DF_c$  (at 3 rnsd) in purple (negative)  
and green (positive)

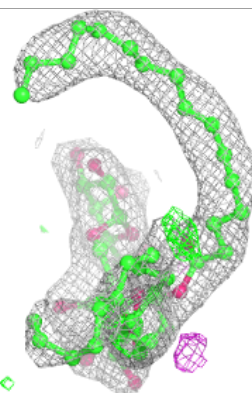
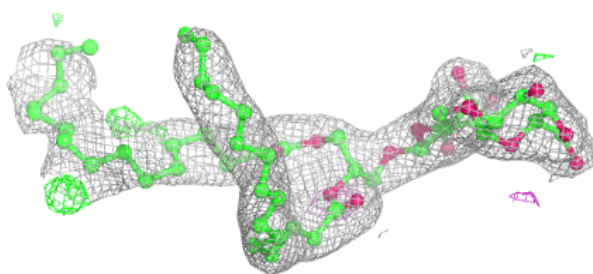
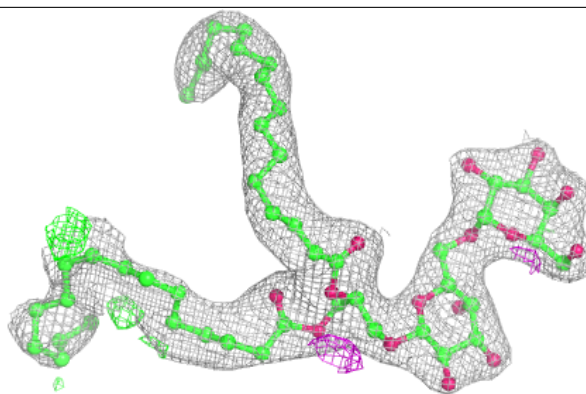
**Electron density around DGD C 518 (B):**

$2mF_o-DF_c$  (at 0.7 rnsd) in gray  
 $mF_o-DF_c$  (at 3 rnsd) in purple (negative)  
and green (positive)

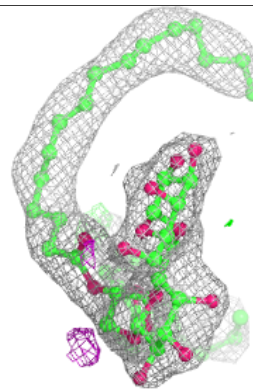
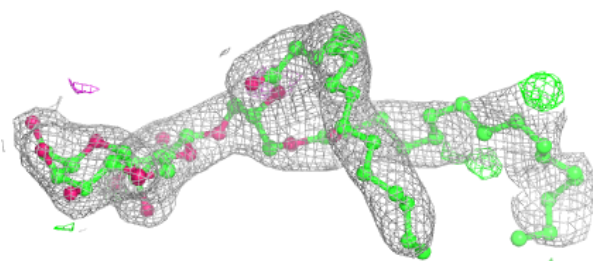
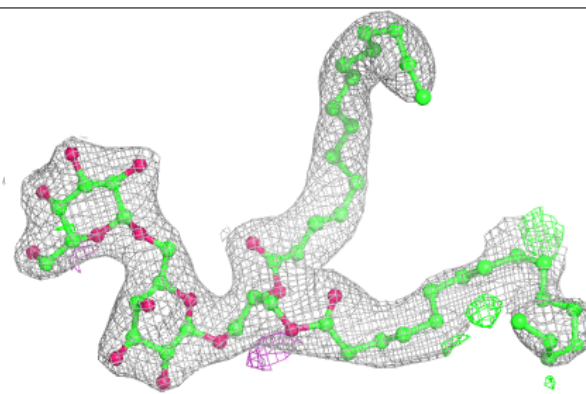

**Electron density around DGD C 519:**

$2mF_o-DF_c$  (at 0.7 rmsd) in gray  
 $mF_o-DF_c$  (at 3 rmsd) in purple (negative)  
and green (positive)

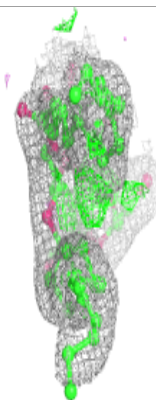
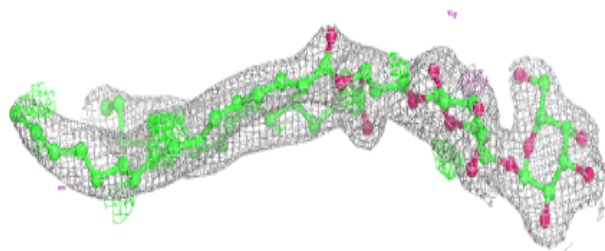
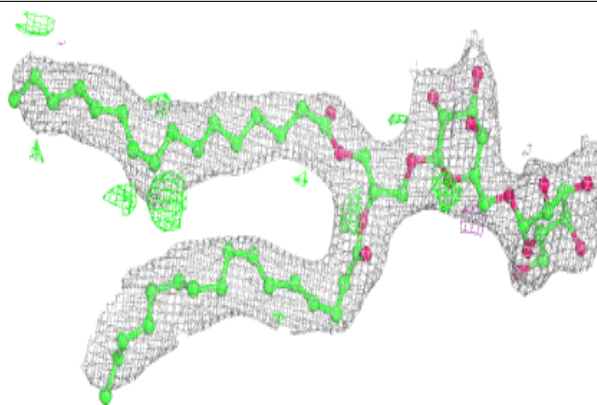
**Electron density around DGD H 102:**

$2mF_o-DF_c$  (at 0.7 rmsd) in gray  
 $mF_o-DF_c$  (at 3 rmsd) in purple (negative)  
and green (positive)

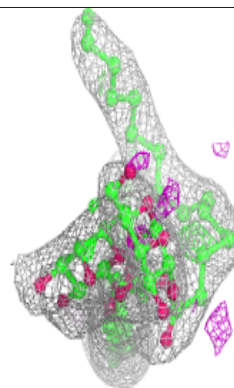
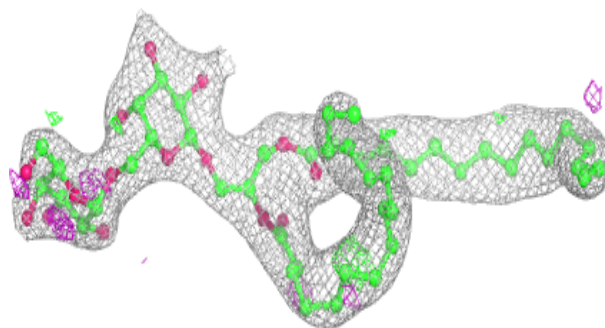
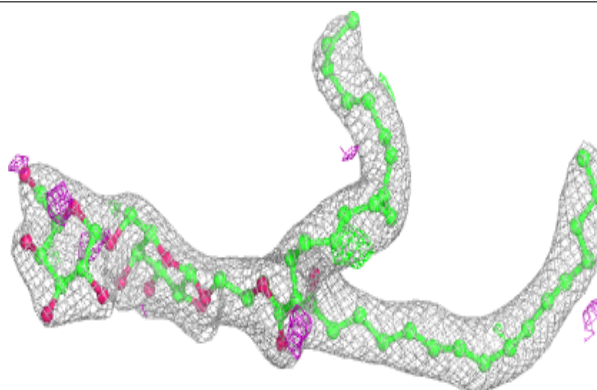

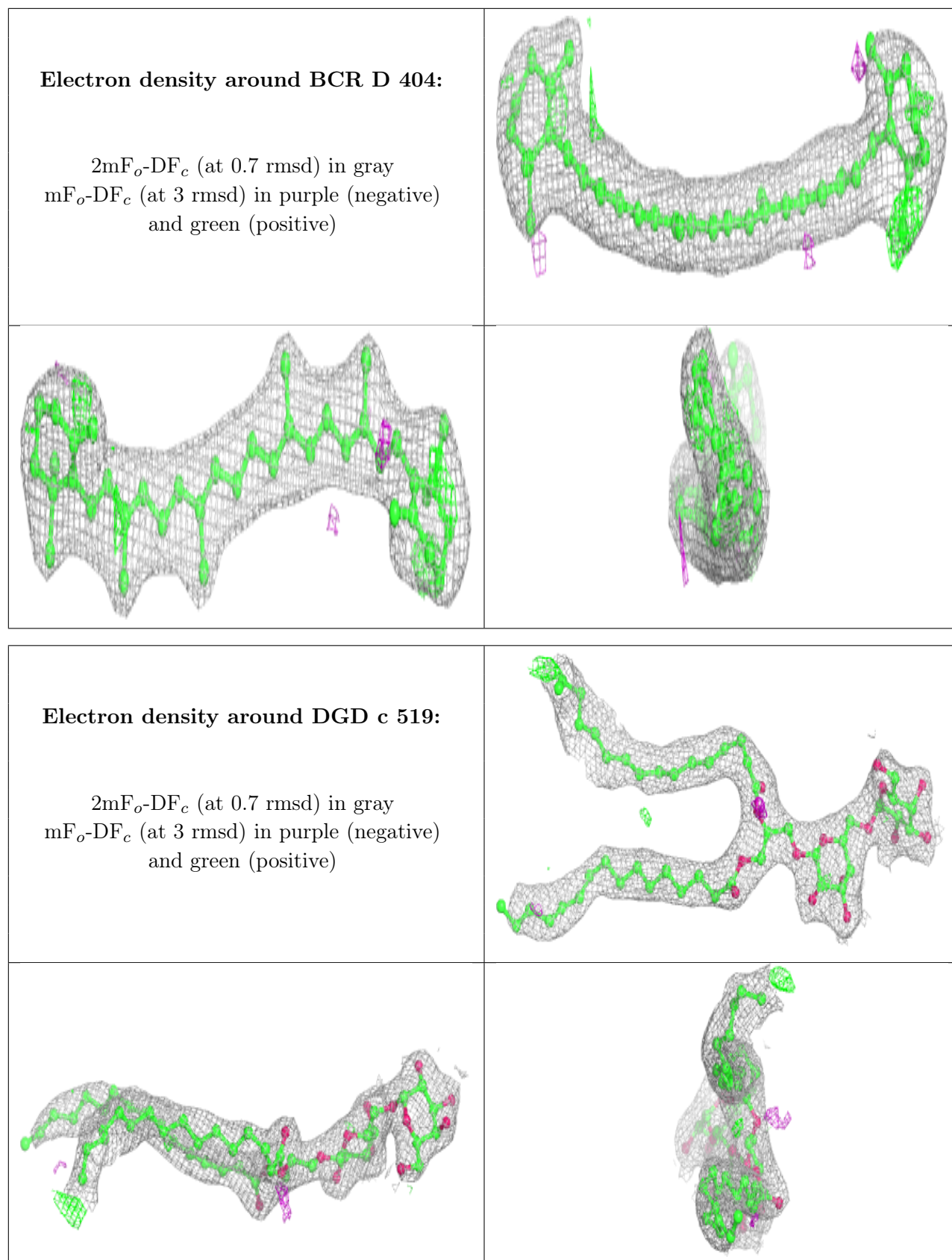

**Electron density around CLA C 507:**

$2mF_o-DF_c$  (at 0.7 rmsd) in gray  
 $mF_o-DF_c$  (at 3 rmsd) in purple (negative)  
and green (positive)

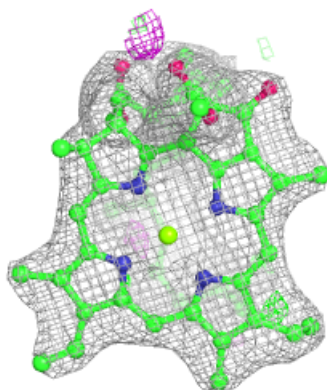
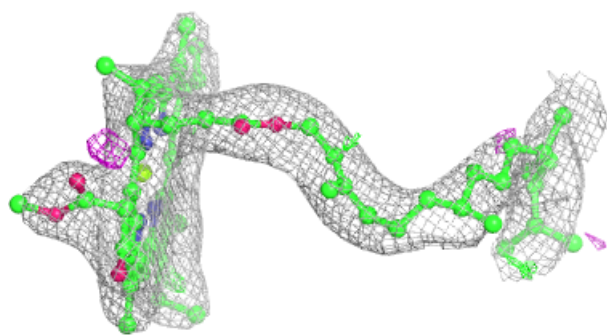
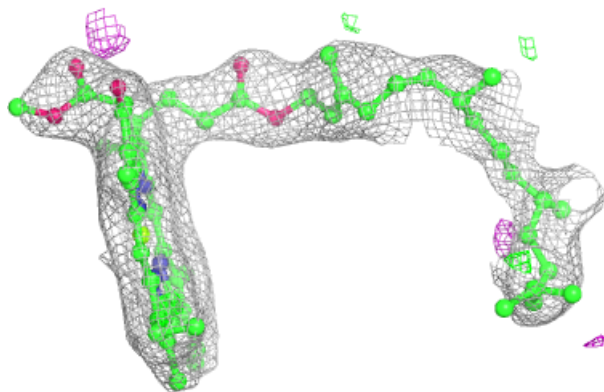
**Electron density around BCR k 101:**

$2mF_o-DF_c$  (at 0.7 rmsd) in gray  
 $mF_o-DF_c$  (at 3 rmsd) in purple (negative)  
and green (positive)

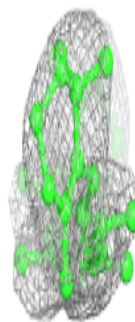
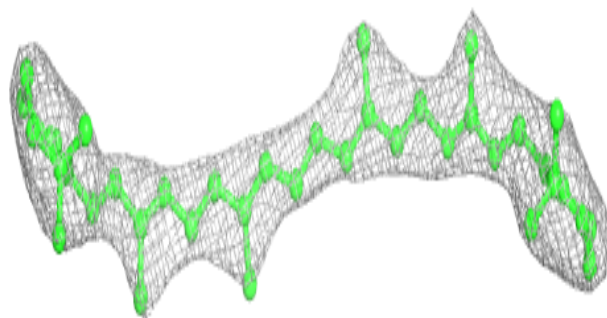
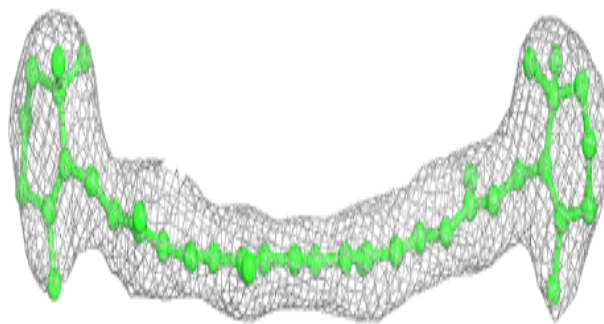



**Electron density around CLA c 507:**

$2mF_o-DF_c$  (at 0.7 rmsd) in gray  
 $mF_o-DF_c$  (at 3 rmsd) in purple (negative)  
and green (positive)

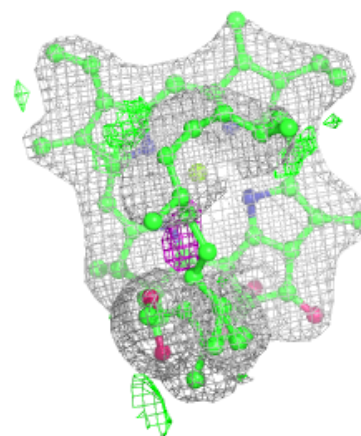
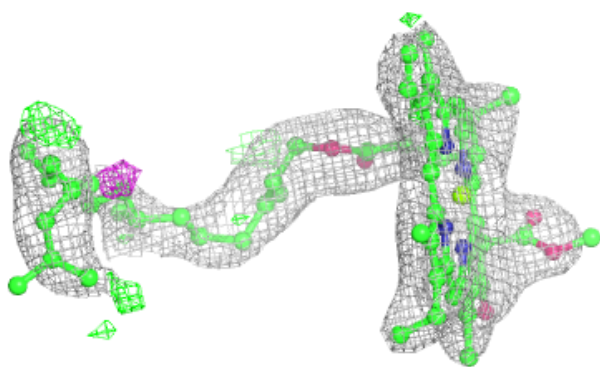
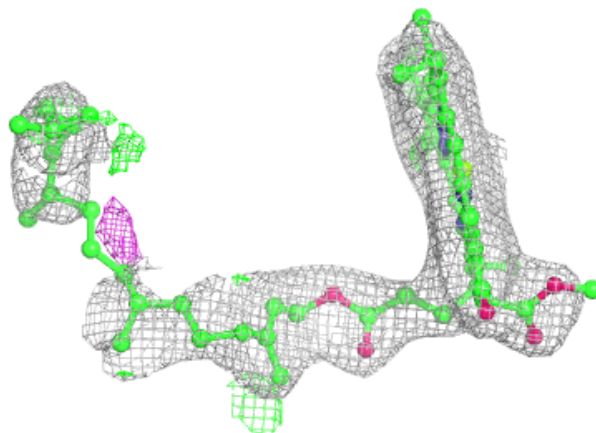

**Electron density around BCR b 618:**

$2mF_o-DF_c$  (at 0.7 rmsd) in gray  
 $mF_o-DF_c$  (at 3 rmsd) in purple (negative)  
and green (positive)

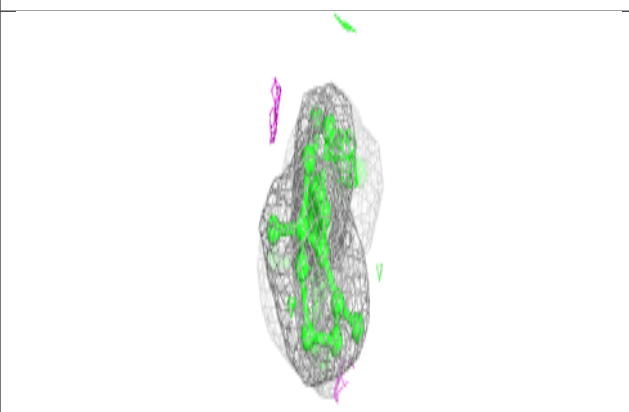
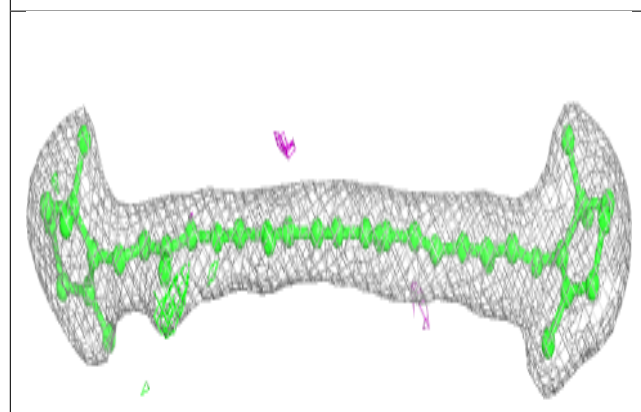
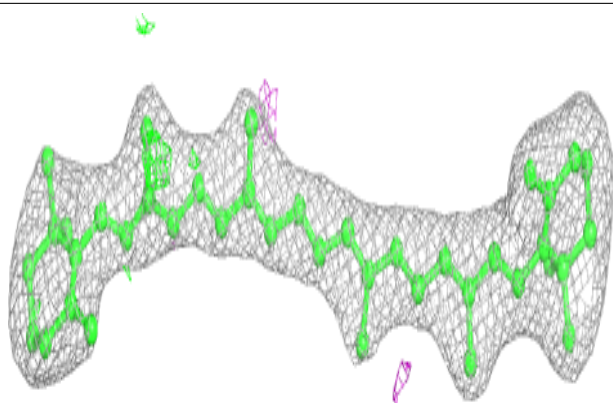
**Electron density around LMG m 101:**

$2mF_o-DF_c$  (at 0.7 rmsd) in gray  
 $mF_o-DF_c$  (at 3 rmsd) in purple (negative)  
and green (positive)

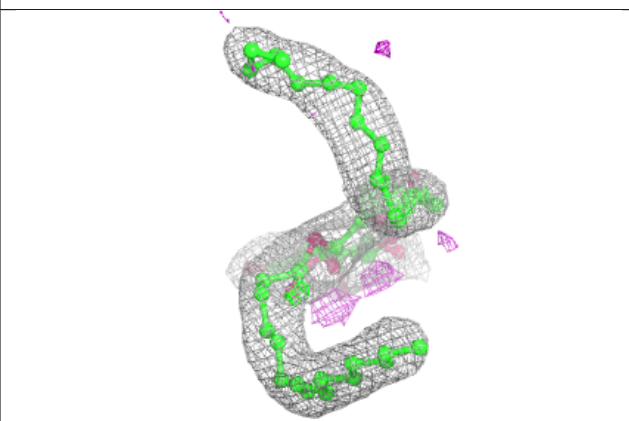
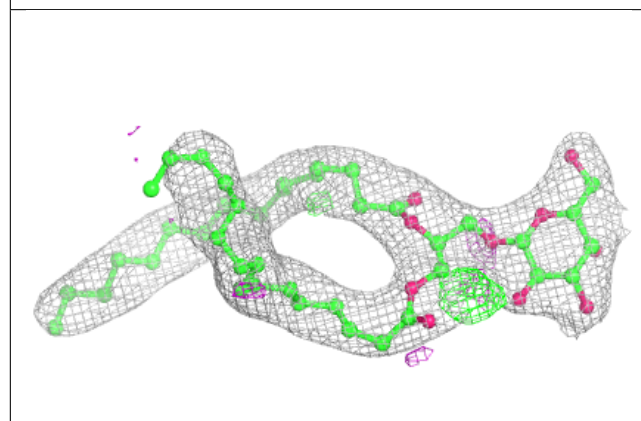
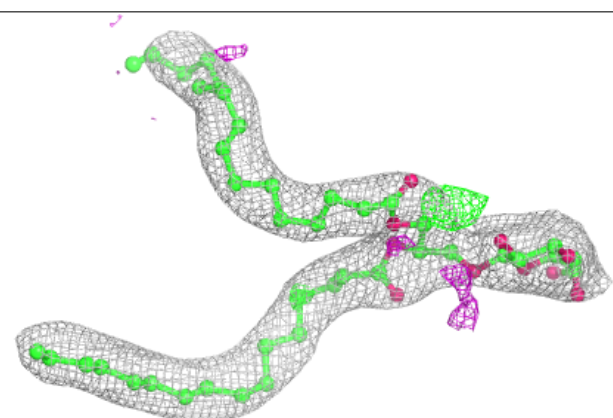

**Electron density around CLA B 609:**

$2mF_o-DF_c$  (at 0.7 rmsd) in gray  
 $mF_o-DF_c$  (at 3 rmsd) in purple (negative)  
and green (positive)

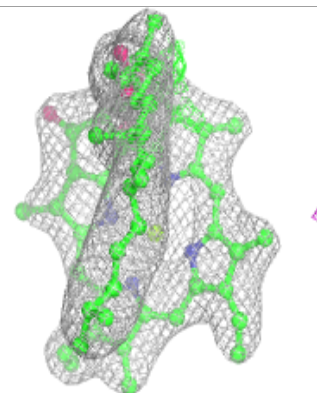
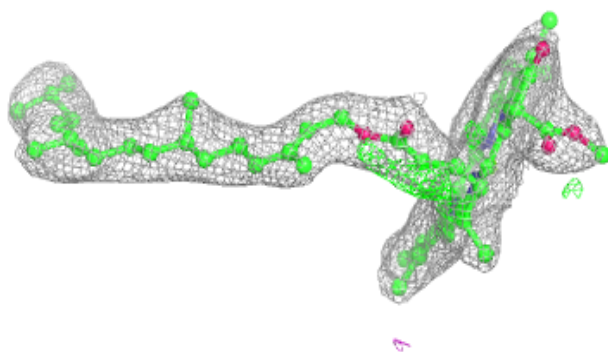
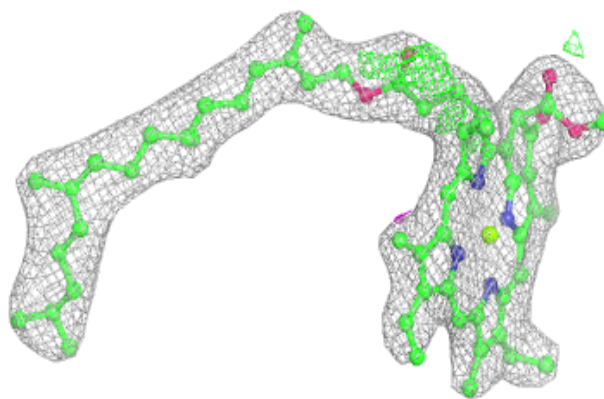
**Electron density around CLA D 403:**

$2mF_o-DF_c$  (at 0.7 rmsd) in gray  
 $mF_o-DF_c$  (at 3 rmsd) in purple (negative)  
and green (positive)

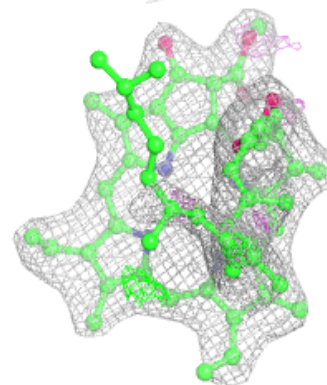
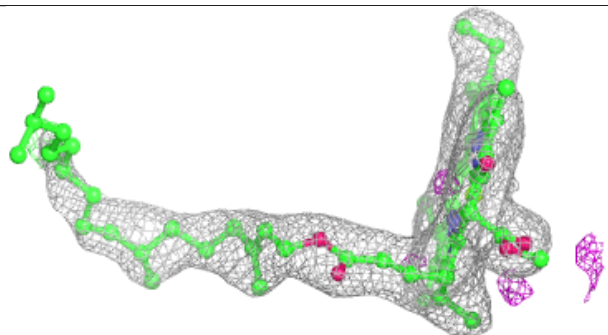
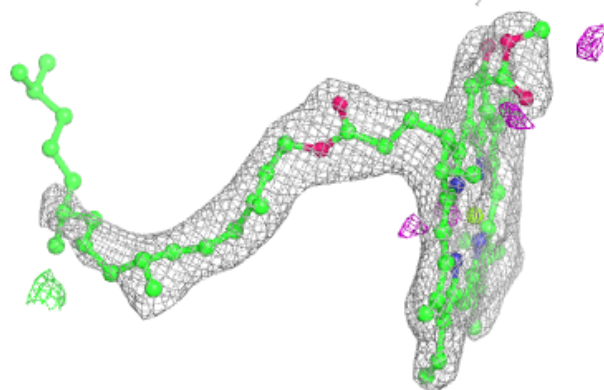

**Electron density around HTG V 202:**

$2mF_o-DF_c$  (at 0.7 rmsd) in gray  
 $mF_o-DF_c$  (at 3 rmsd) in purple (negative)  
and green (positive)

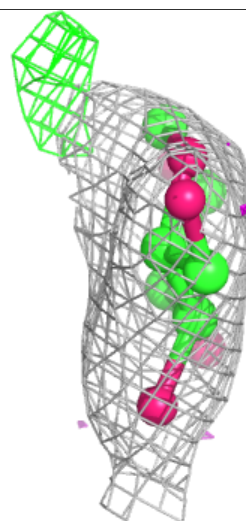
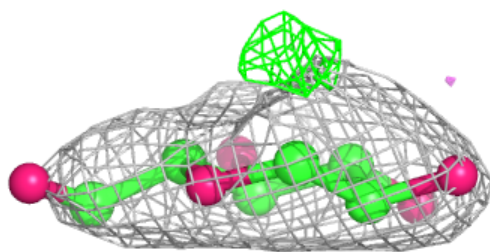
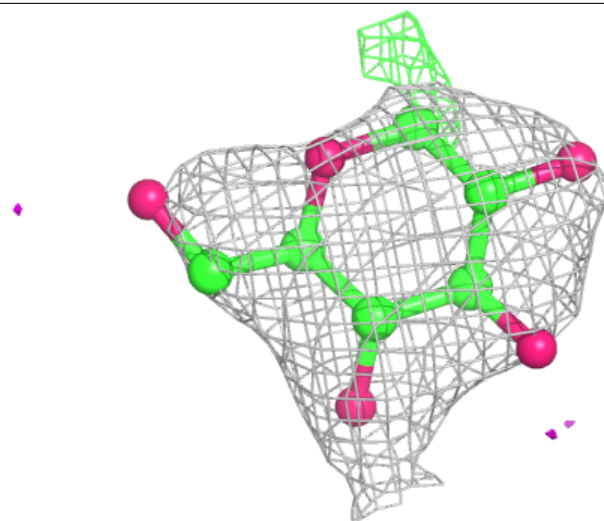



**Electron density around CLA a 408:**

$2mF_o-DF_c$  (at 0.7 rmsd) in gray  
 $mF_o-DF_c$  (at 3 rmsd) in purple (negative)  
and green (positive)

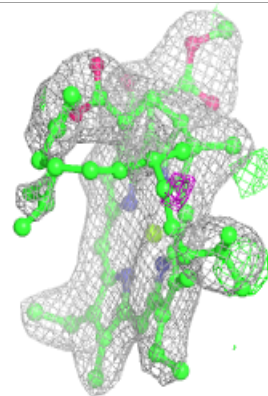
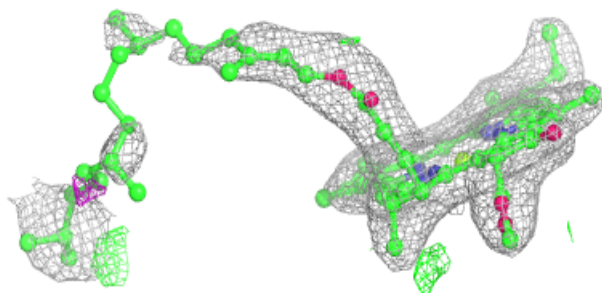
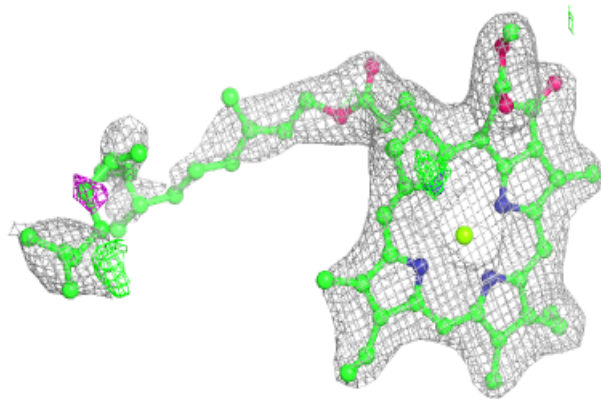
**Electron density around CLA C 509:**

$2mF_o-DF_c$  (at 0.7 rmsd) in gray  
 $mF_o-DF_c$  (at 3 rmsd) in purple (negative)  
and green (positive)

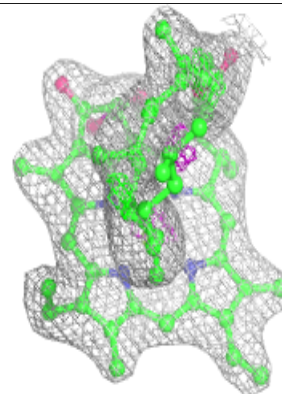
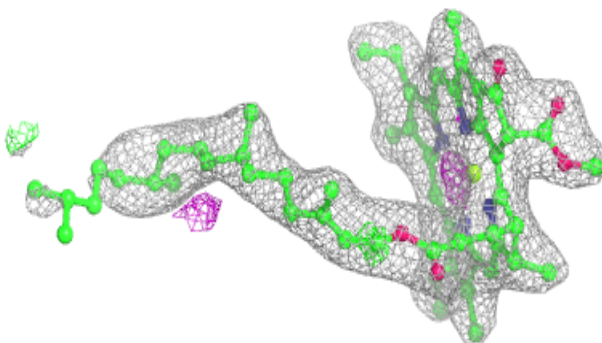
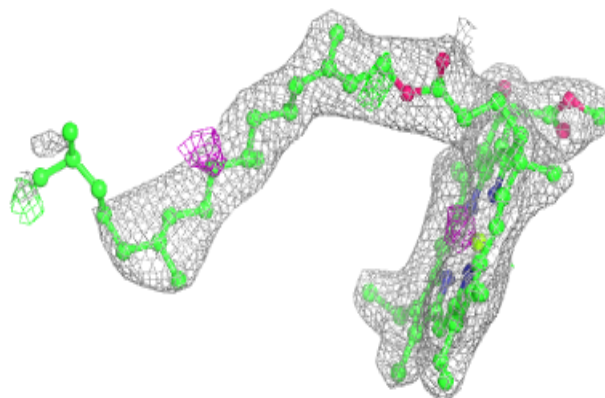

**Electron density around CLA A 408:**

$2mF_o-DF_c$  (at 0.7 rmsd) in gray  
 $mF_o-DF_c$  (at 3 rmsd) in purple (negative)  
and green (positive)

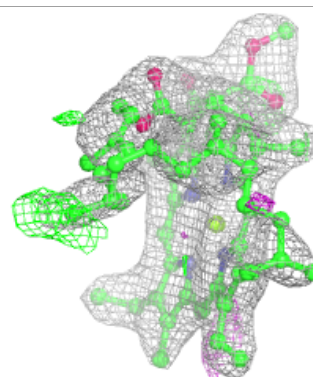
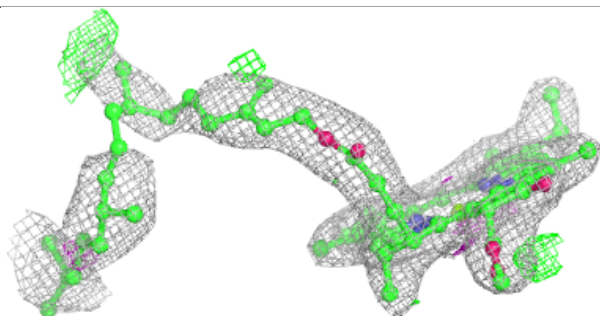
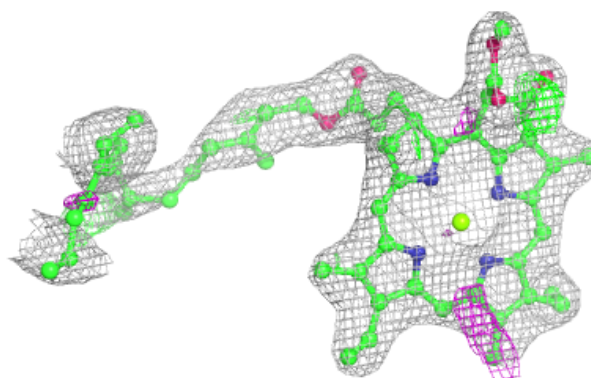
**Electron density around CLA b 609:**

$2mF_o-DF_c$  (at 0.7 rmsd) in gray  
 $mF_o-DF_c$  (at 3 rmsd) in purple (negative)  
and green (positive)

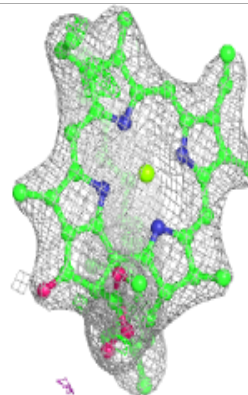
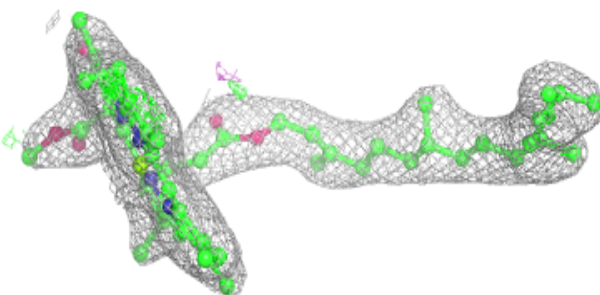
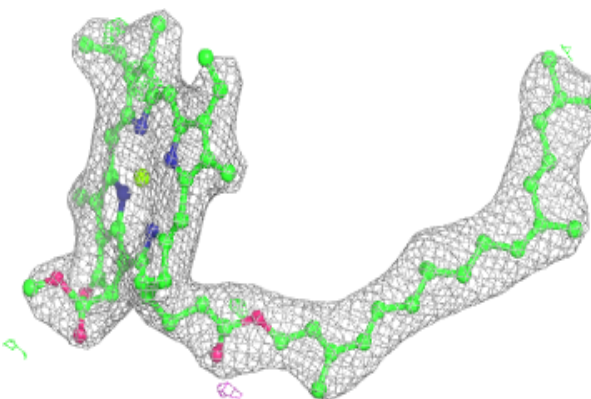

**Electron density around CLA b 612:**

$2mF_o-DF_c$  (at 0.7 rmsd) in gray  
 $mF_o-DF_c$  (at 3 rmsd) in purple (negative)  
and green (positive)

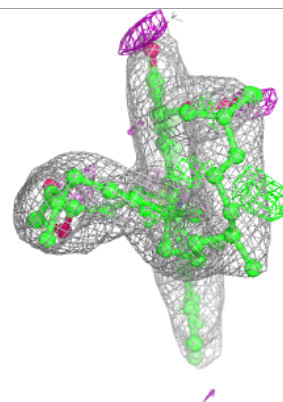
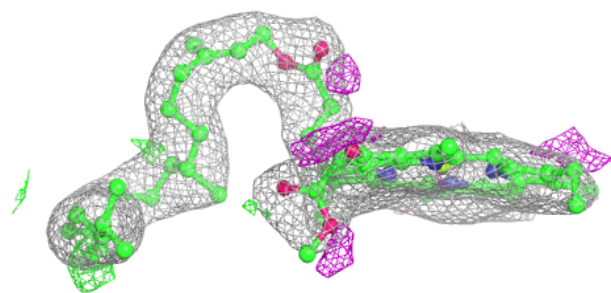
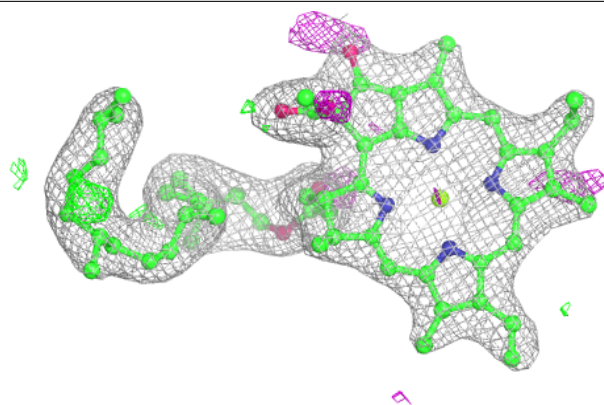

**Electron density around SQD A 410 (A):**

$2mF_o-DF_c$  (at 0.7 rmsd) in gray  
 $mF_o-DF_c$  (at 3 rmsd) in purple (negative)  
and green (positive)

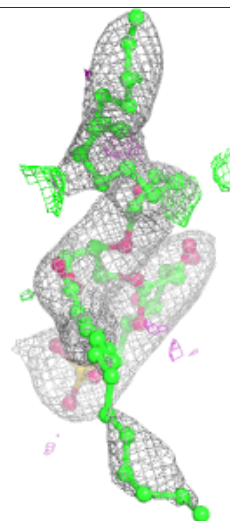
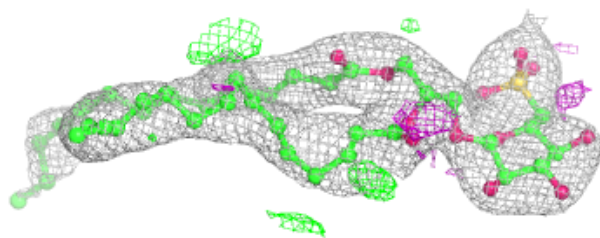
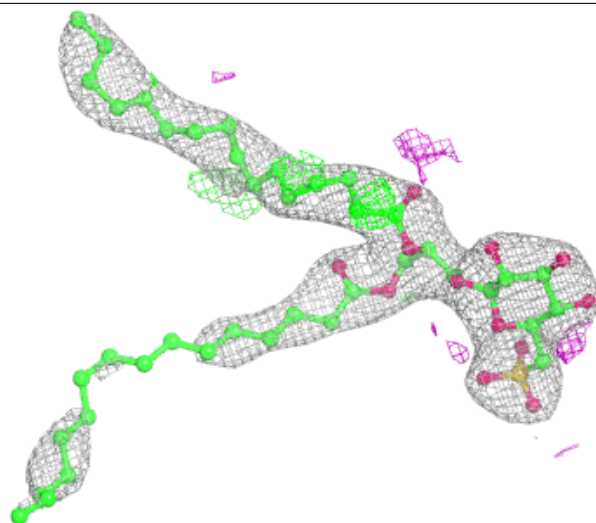

**Electron density around SQD A 410 (B):**

$2mF_o-DF_c$  (at 0.7 rmsd) in gray  
 $mF_o-DF_c$  (at 3 rmsd) in purple (negative)  
and green (positive)

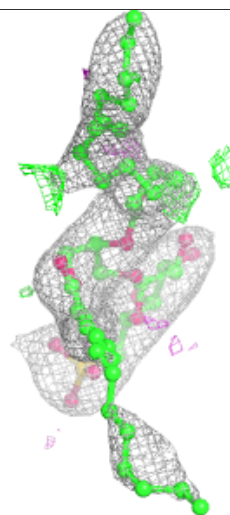
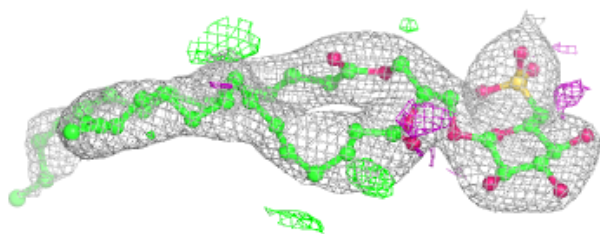
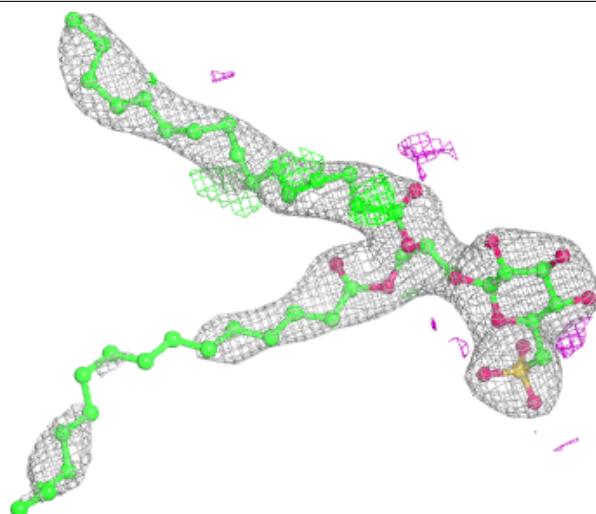



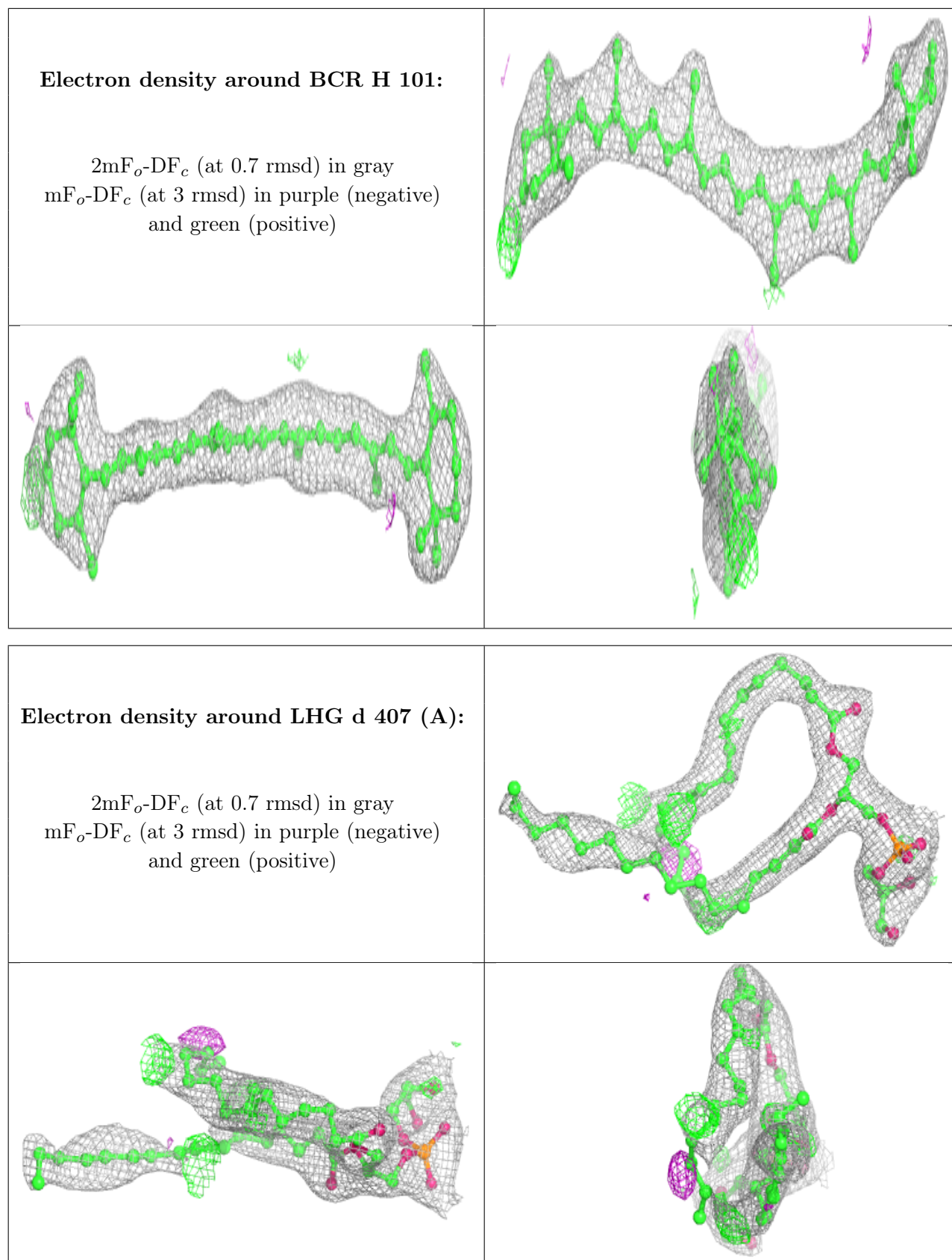

**Electron density around LHG d 407 (B):**

$2mF_o-DF_c$  (at 0.7 rmsd) in gray  
 $mF_o-DF_c$  (at 3 rmsd) in purple (negative)  
and green (positive)

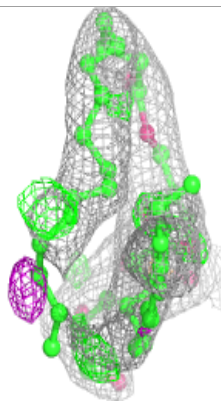
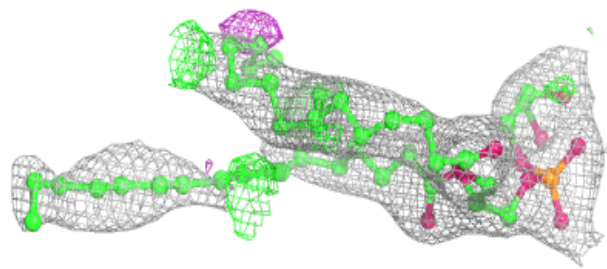
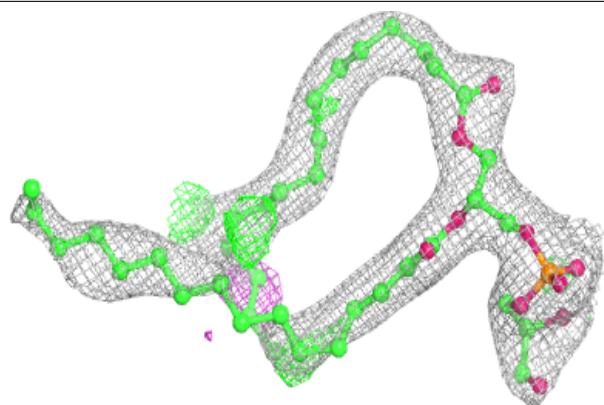
**Electron density around BCR t 102:**

$2mF_o-DF_c$  (at 0.7 rmsd) in gray  
 $mF_o-DF_c$  (at 3 rmsd) in purple (negative)  
and green (positive)

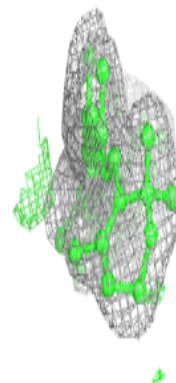
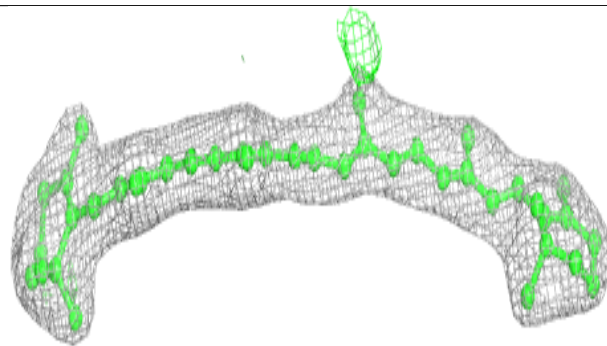
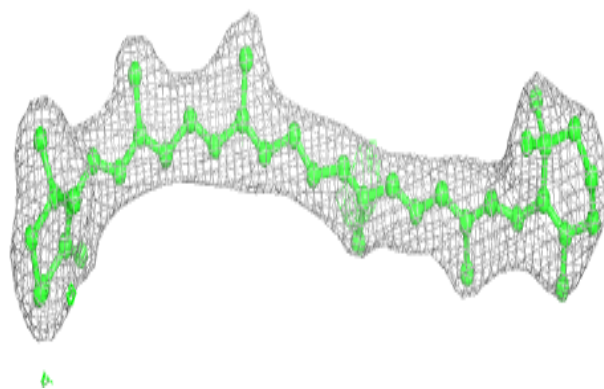

**Electron density around HTG B 623:**

$2mF_o-DF_c$  (at 0.7 rmsd) in gray  
 $mF_o-DF_c$  (at 3 rmsd) in purple (negative)  
and green (positive)

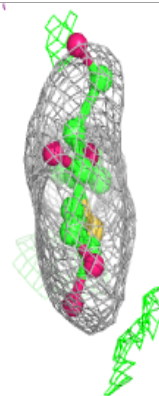
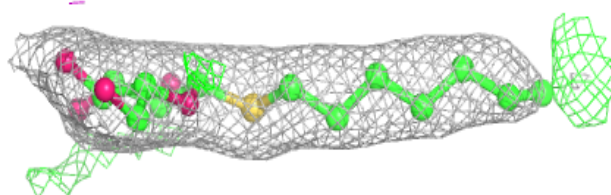
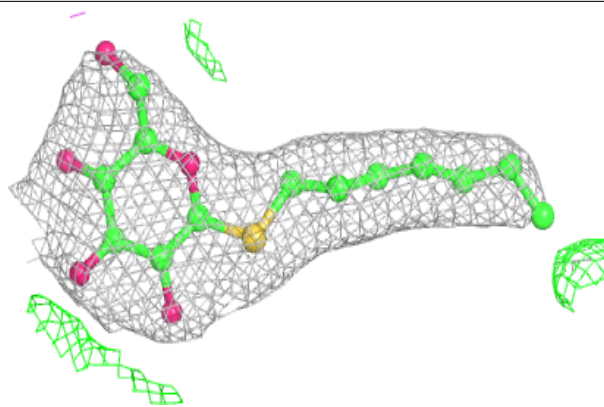
**Electron density around BCR y 101:**

$2mF_o-DF_c$  (at 0.7 rmsd) in gray  
 $mF_o-DF_c$  (at 3 rmsd) in purple (negative)  
and green (positive)

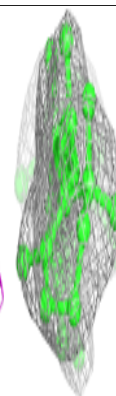
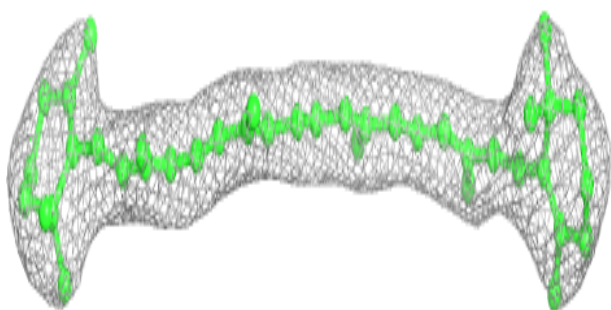
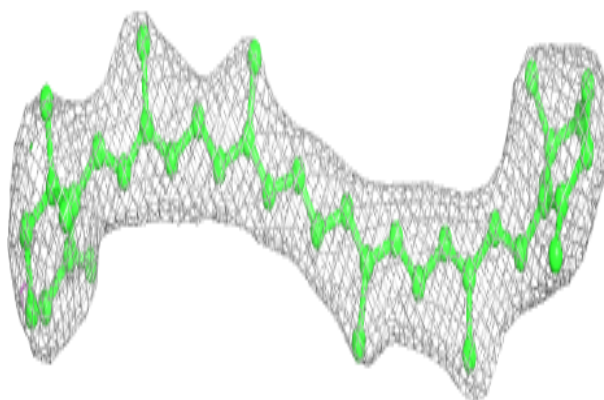



**Electron density around CLA C 502:**

$2mF_o-DF_c$  (at 0.7 rmsd) in gray  
 $mF_o-DF_c$  (at 3 rmsd) in purple (negative)  
and green (positive)

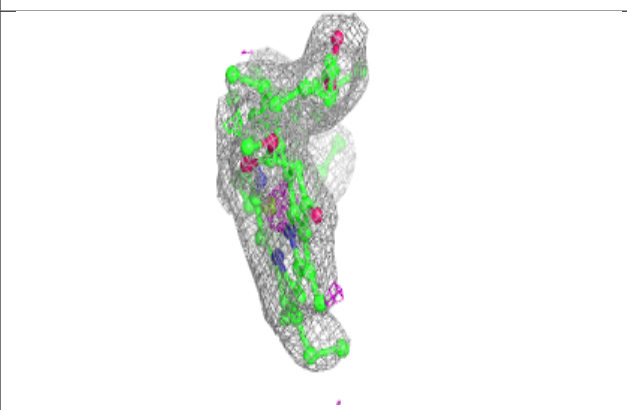
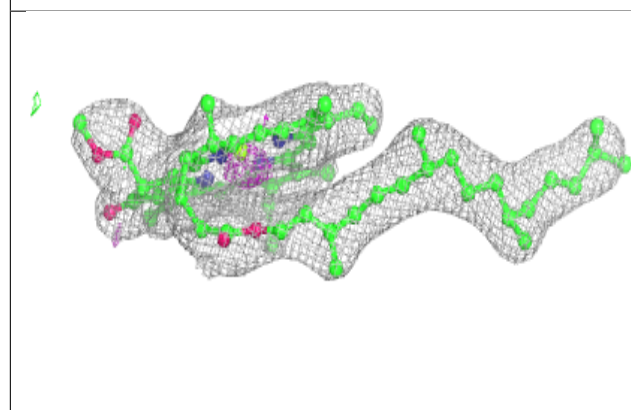
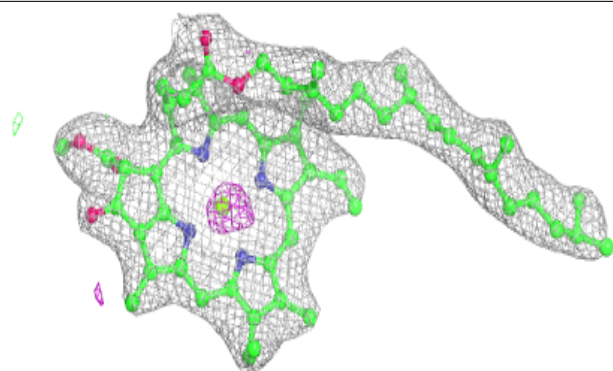
**Electron density around BCR A 409:**

$2mF_o-DF_c$  (at 0.7 rmsd) in gray  
 $mF_o-DF_c$  (at 3 rmsd) in purple (negative)  
and green (positive)

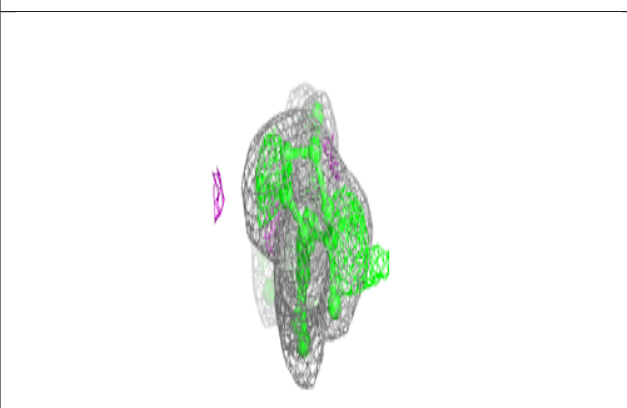
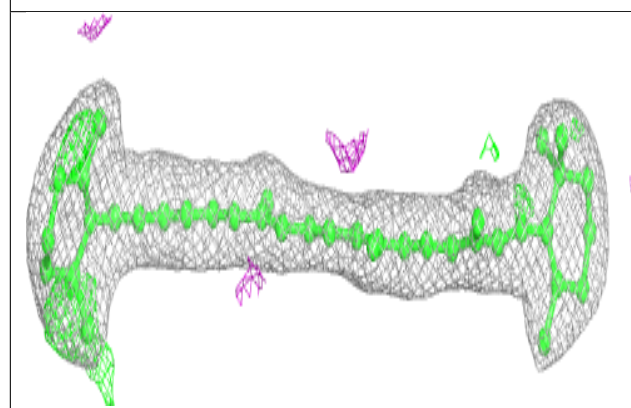
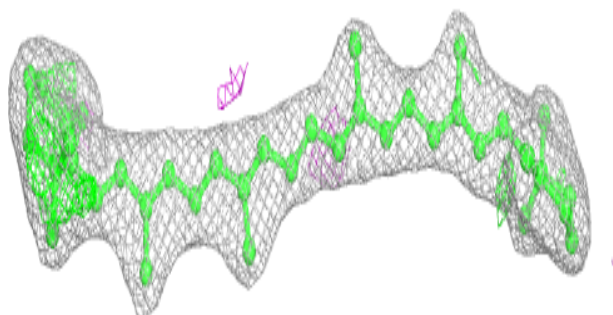

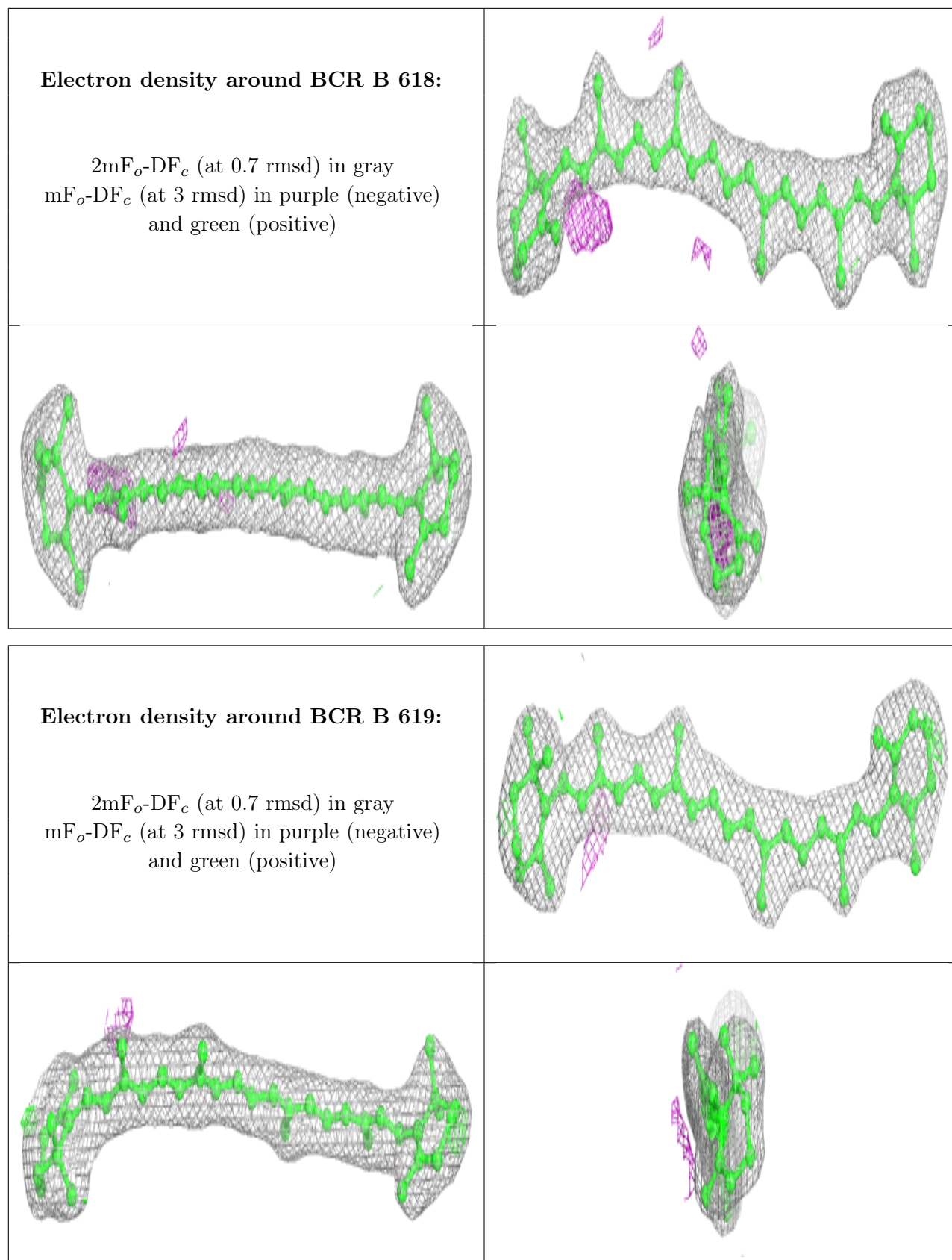

**Electron density around CLA a 406 (A):**

$2mF_o-DF_c$  (at 0.7 rmsd) in gray  
 $mF_o-DF_c$  (at 3 rmsd) in purple (negative)  
and green (positive)

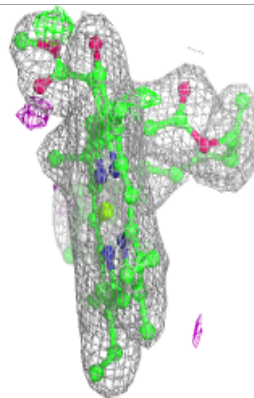
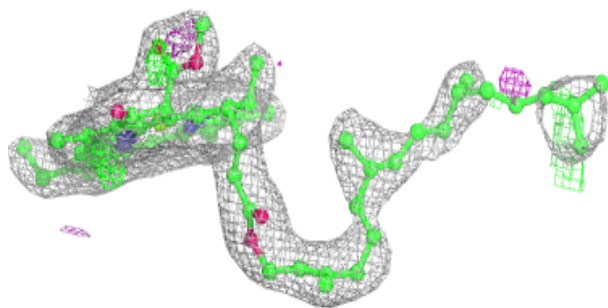
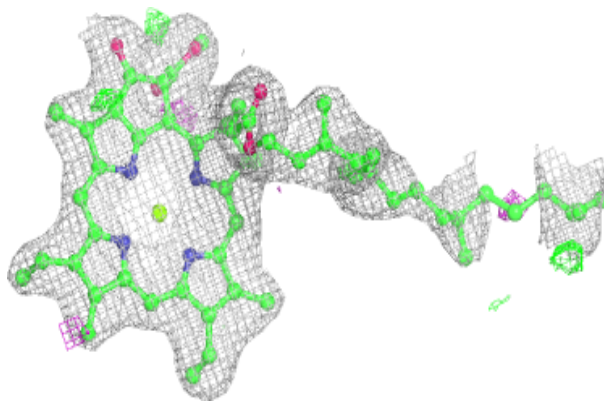

**Electron density around SQD a 410 (A):**

$2mF_o-DF_c$  (at 0.7 rmsd) in gray  
 $mF_o-DF_c$  (at 3 rmsd) in purple (negative)  
and green (positive)

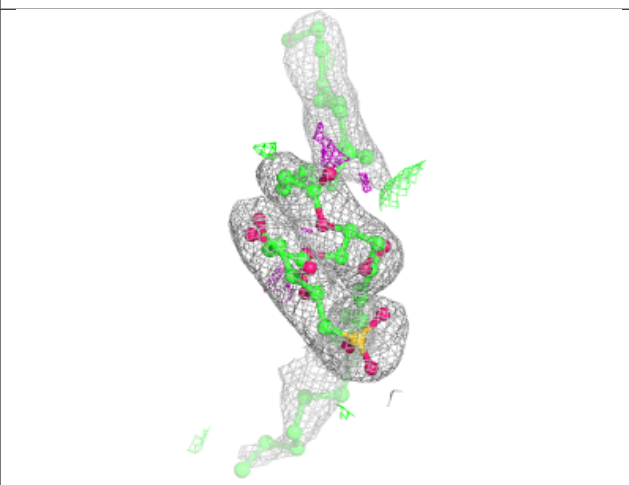
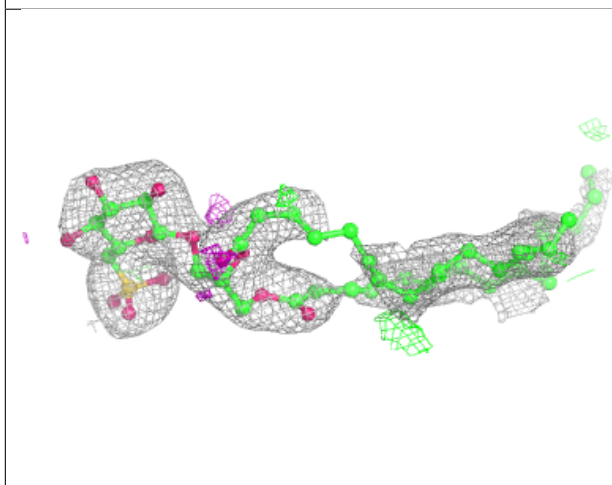
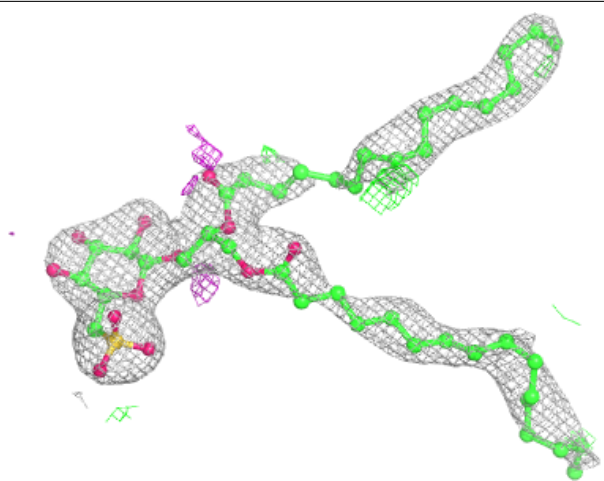

**Electron density around SQD a 410 (B):**

$2mF_o-DF_c$  (at 0.7 rmsd) in gray  
 $mF_o-DF_c$  (at 3 rmsd) in purple (negative)  
and green (positive)

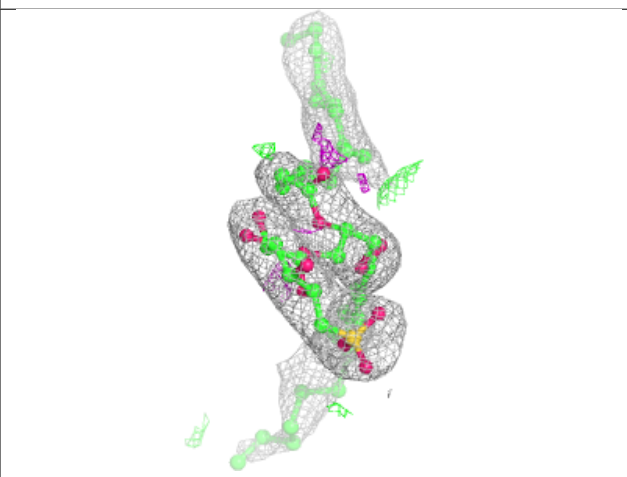
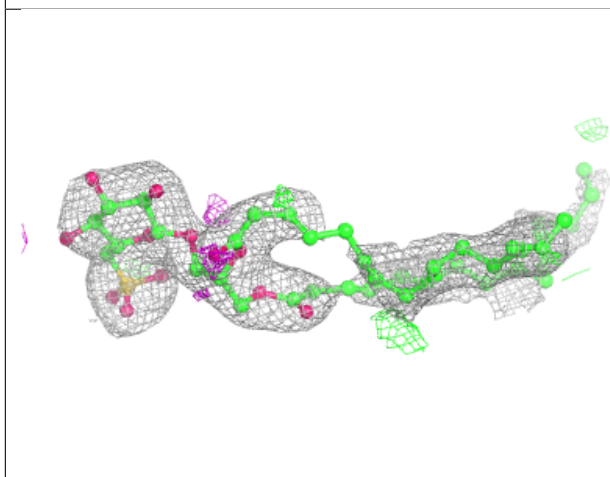
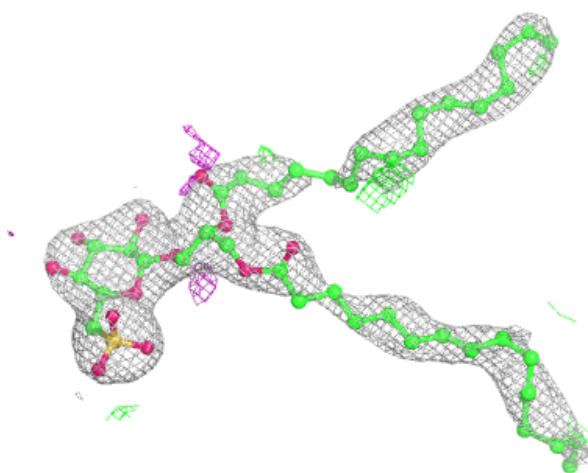



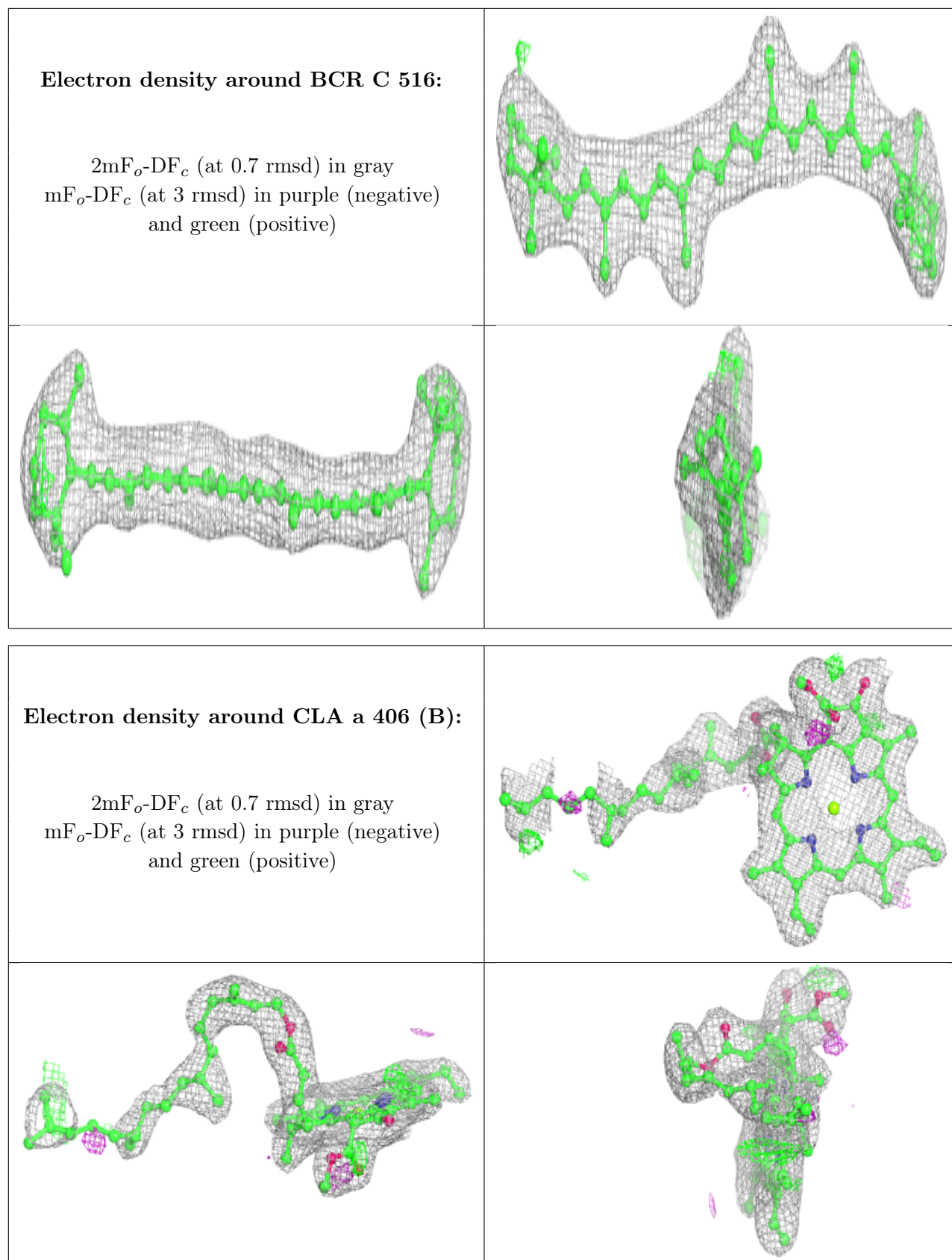

**Electron density around CLA c 502:**

$2mF_o-DF_c$  (at 0.7 rmsd) in gray  
 $mF_o-DF_c$  (at 3 rmsd) in purple (negative)  
and green (positive)

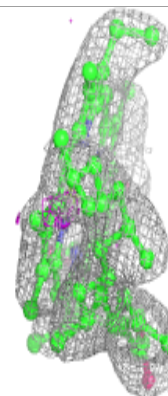
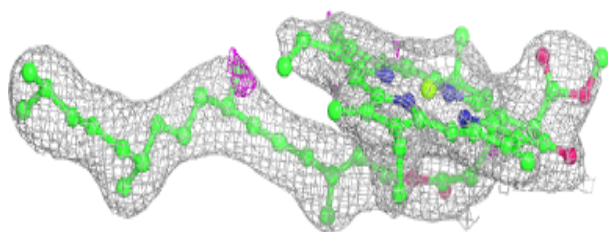
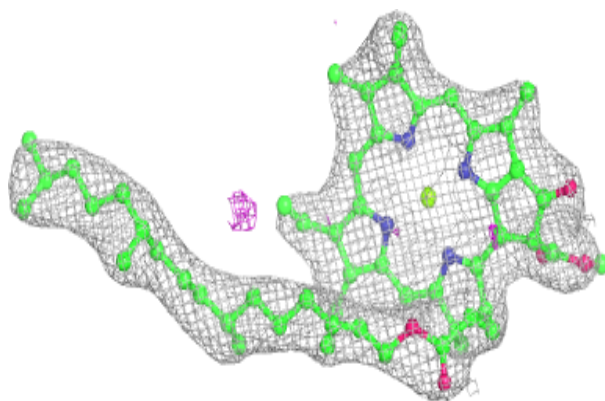
**Electron density around CLA c 505:**

$2mF_o-DF_c$  (at 0.7 rmsd) in gray  
 $mF_o-DF_c$  (at 3 rmsd) in purple (negative)  
and green (positive)

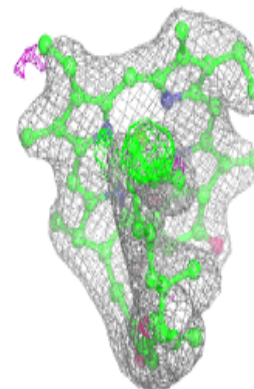
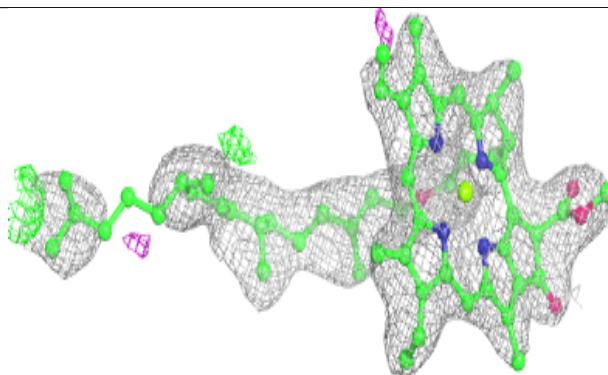
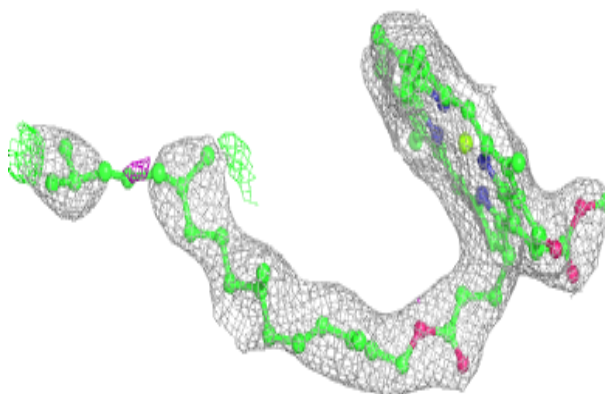

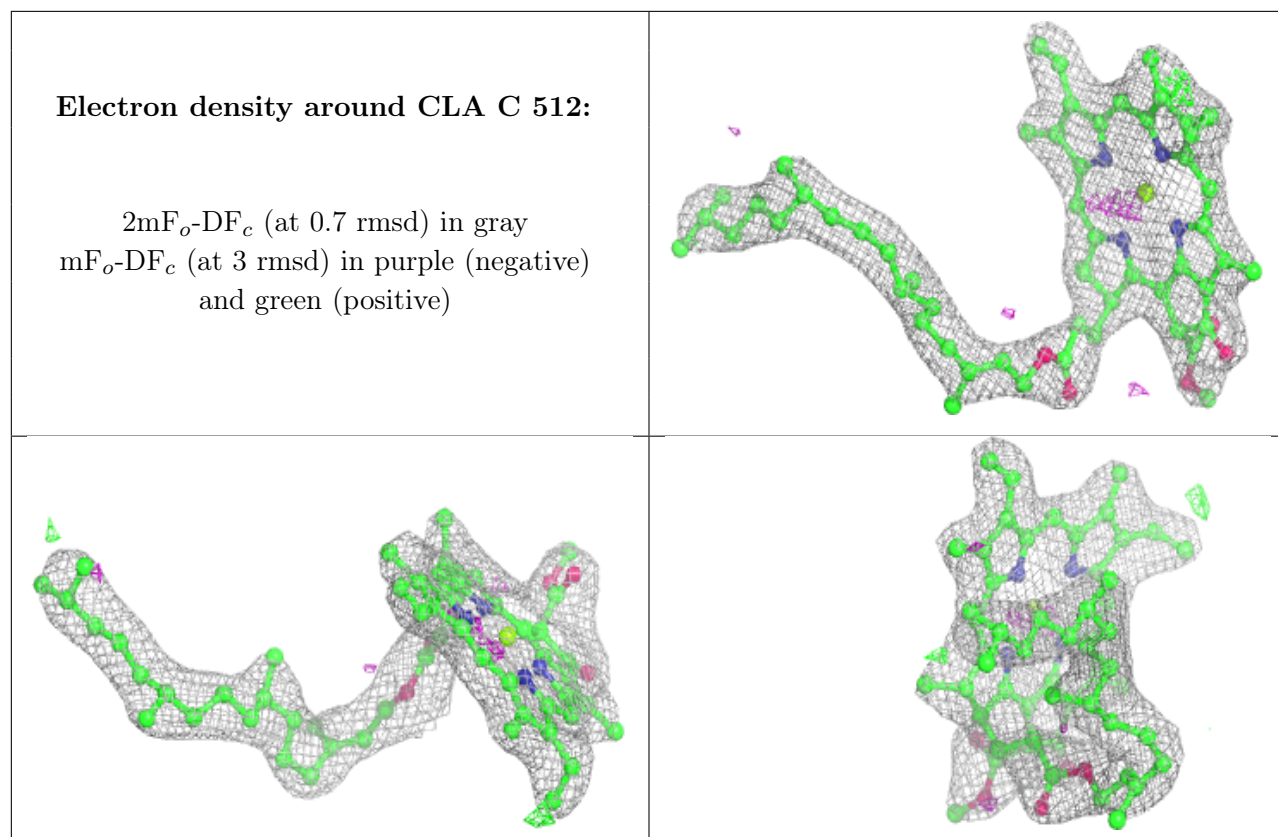



**Electron density around CLA c 508:**

$2mF_o-DF_c$  (at 0.7 rmsd) in gray  
 $mF_o-DF_c$  (at 3 rmsd) in purple (negative)  
and green (positive)

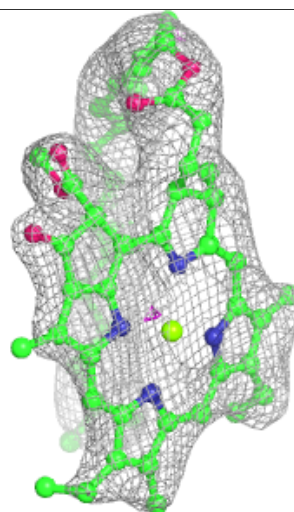
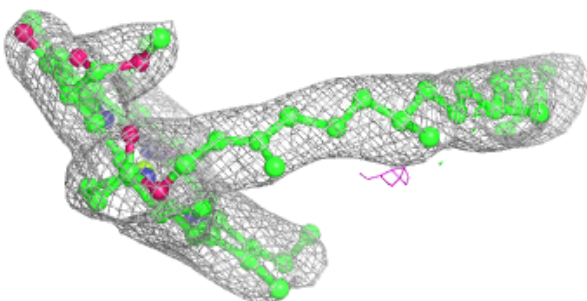
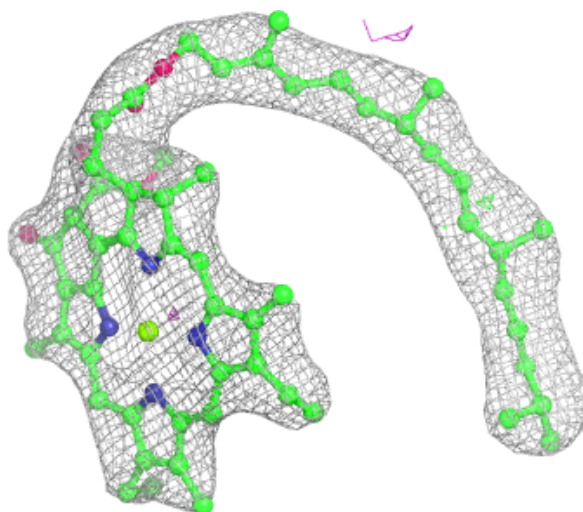

**Electron density around BCR b 619:**

$2mF_o-DF_c$  (at 0.7 rmsd) in gray  
 $mF_o-DF_c$  (at 3 rmsd) in purple (negative)  
and green (positive)

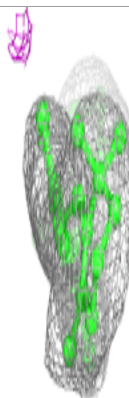
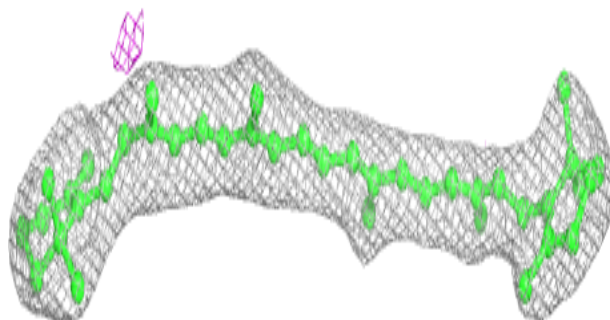
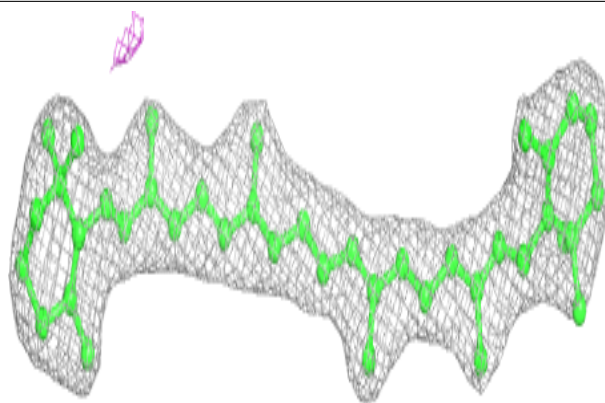
**Electron density around LHG D 407 (A):**

$2mF_o-DF_c$  (at 0.7 rmsd) in gray  
 $mF_o-DF_c$  (at 3 rmsd) in purple (negative)  
and green (positive)

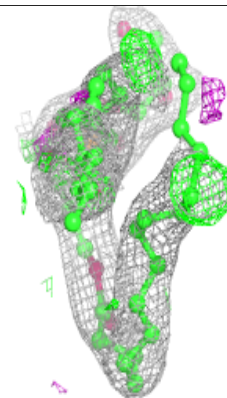
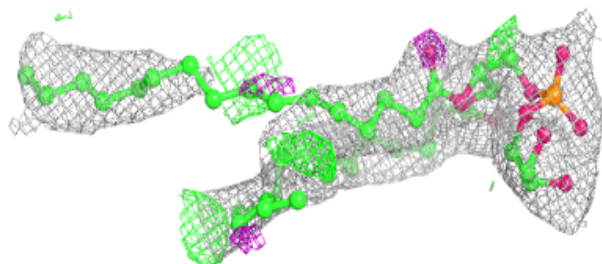
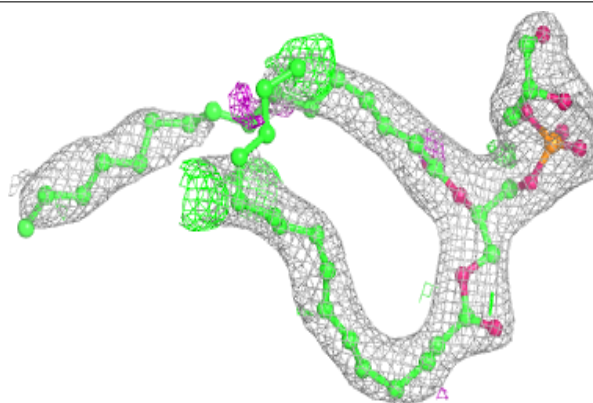

**Electron density around LHG D 407 (B):**

$2mF_o-DF_c$  (at 0.7 rmsd) in gray  
 $mF_o-DF_c$  (at 3 rmsd) in purple (negative)  
and green (positive)

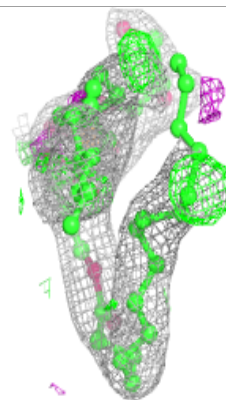
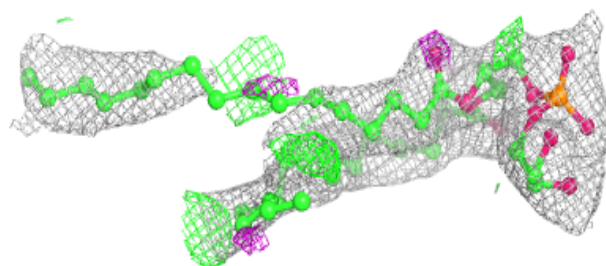
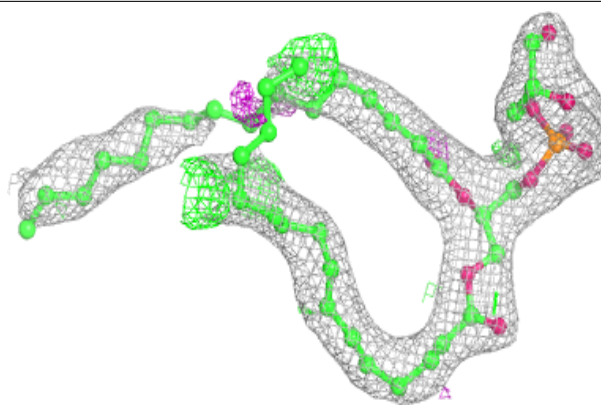
**Electron density around CLA c 509:**

$2mF_o-DF_c$  (at 0.7 rmsd) in gray  
 $mF_o-DF_c$  (at 3 rmsd) in purple (negative)  
and green (positive)

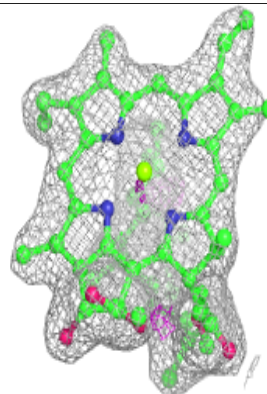
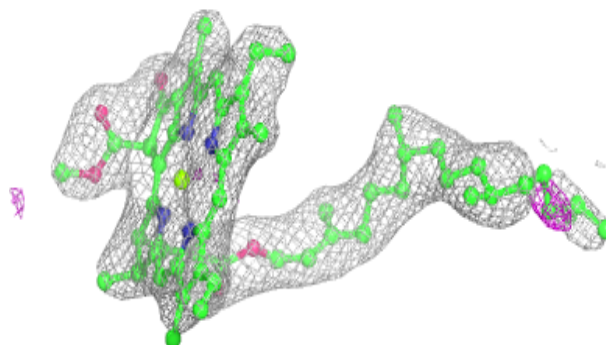
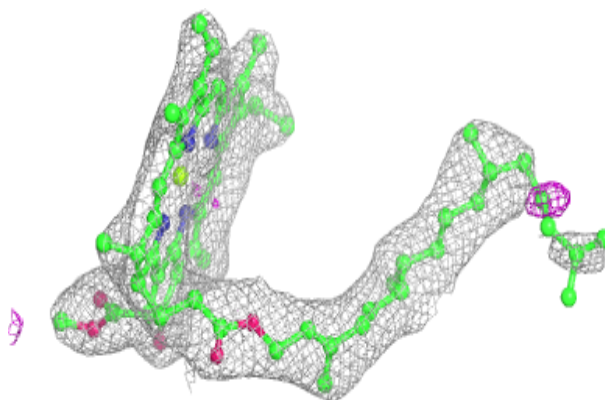

**Electron density around CLA c 512:**

$2mF_o-DF_c$  (at 0.7 rmsd) in gray  
 $mF_o-DF_c$  (at 3 rmsd) in purple (negative)  
and green (positive)

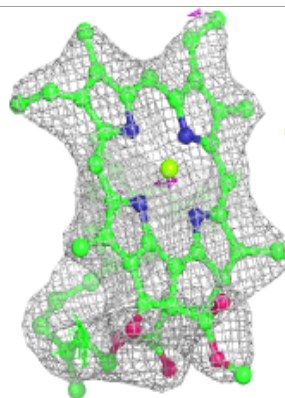
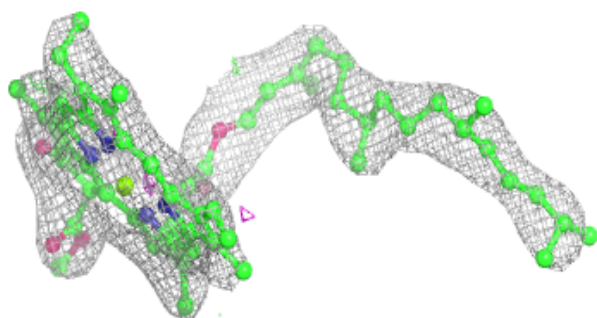
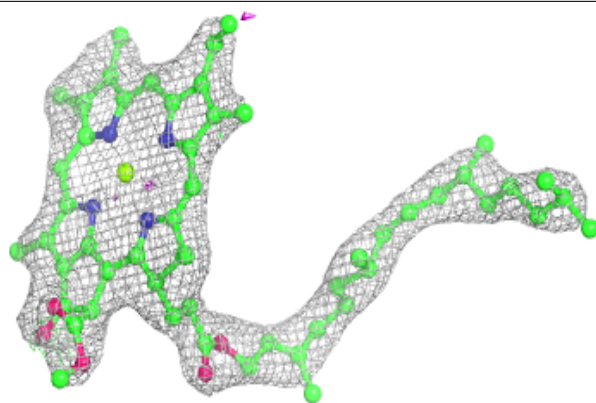
**Electron density around CLA C 505:**

$2mF_o-DF_c$  (at 0.7 rmsd) in gray  
 $mF_o-DF_c$  (at 3 rmsd) in purple (negative)  
and green (positive)

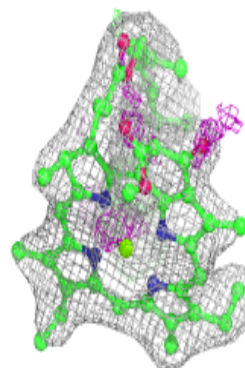
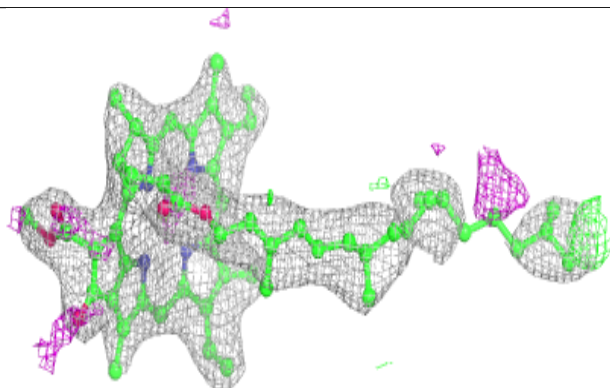
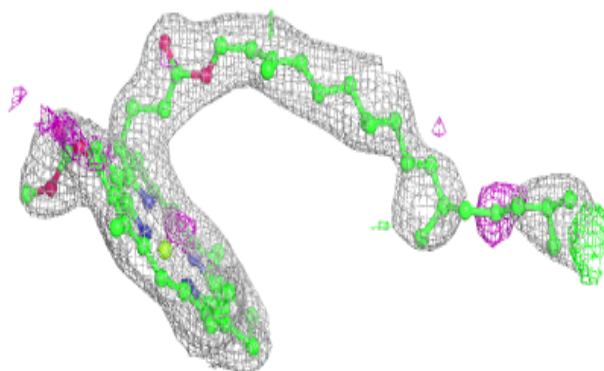



**Electron density around CLA B 611:**

$2mF_o-DF_c$  (at 0.7 rmsd) in gray  
 $mF_o-DF_c$  (at 3 rmsd) in purple (negative)  
and green (positive)

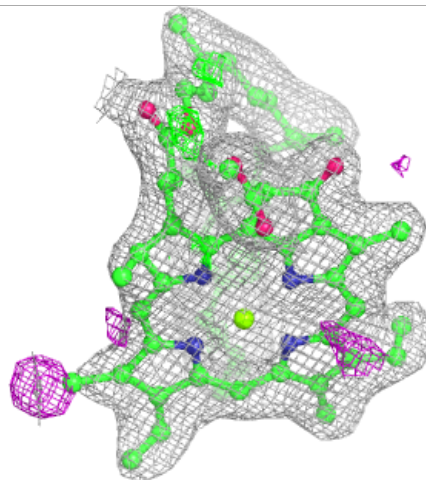
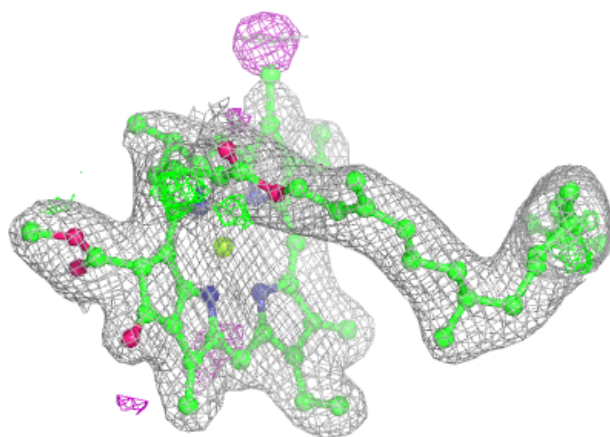
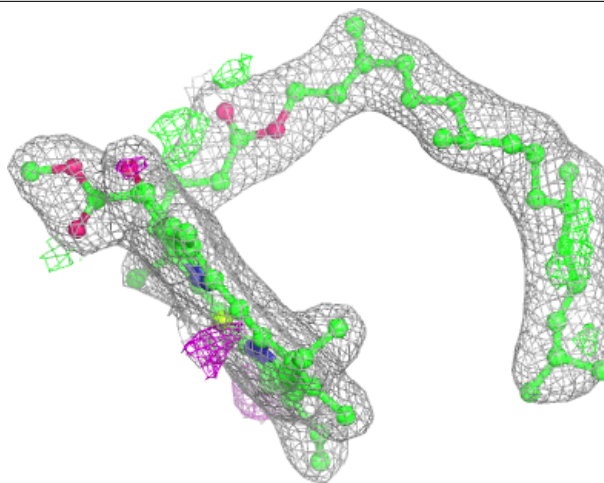

**Electron density around LHG b 630 (A):**

$2mF_o-DF_c$  (at 0.7 rmsd) in gray  
 $mF_o-DF_c$  (at 3 rmsd) in purple (negative)  
and green (positive)

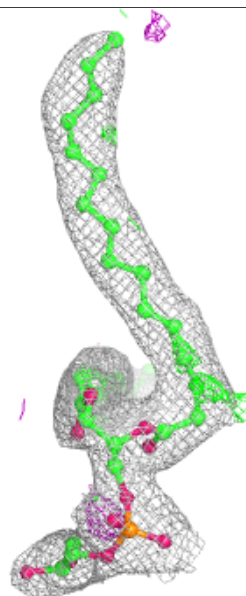
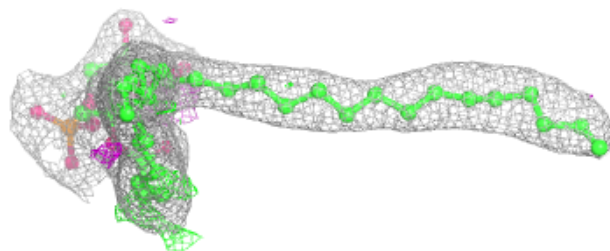
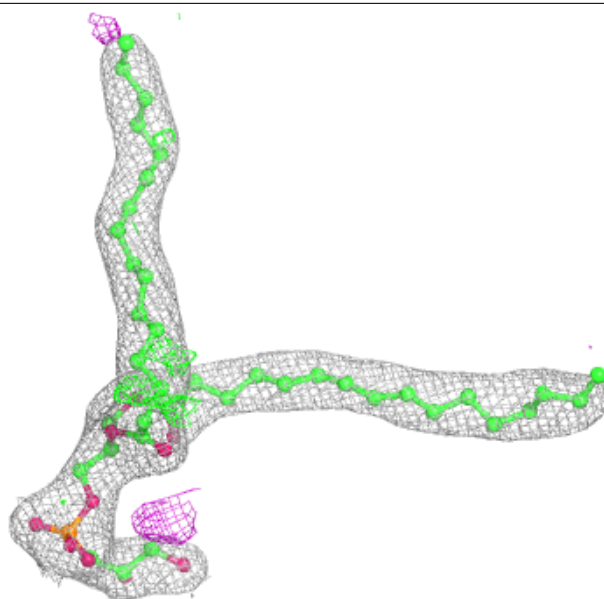

**Electron density around HEM f 101:**

$2mF_o-DF_c$  (at 0.7 rmsd) in gray  
 $mF_o-DF_c$  (at 3 rmsd) in purple (negative)  
and green (positive)

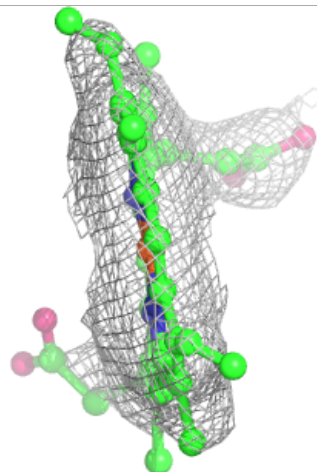
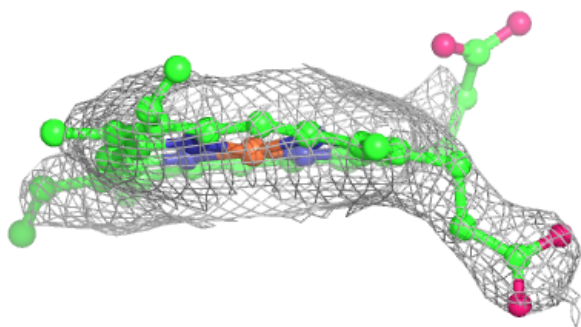
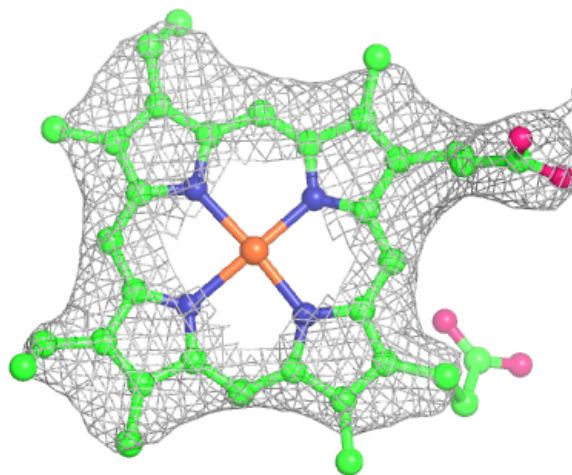

**Electron density around LHG b 630 (B):**

$2mF_o-DF_c$  (at 0.7 rmsd) in gray  
 $mF_o-DF_c$  (at 3 rmsd) in purple (negative)  
and green (positive)

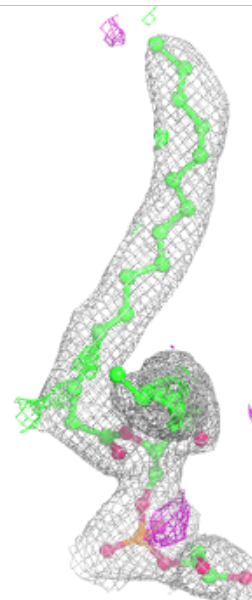
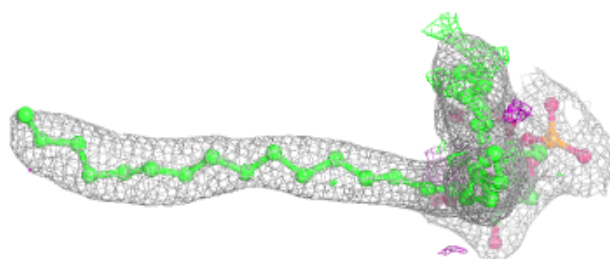
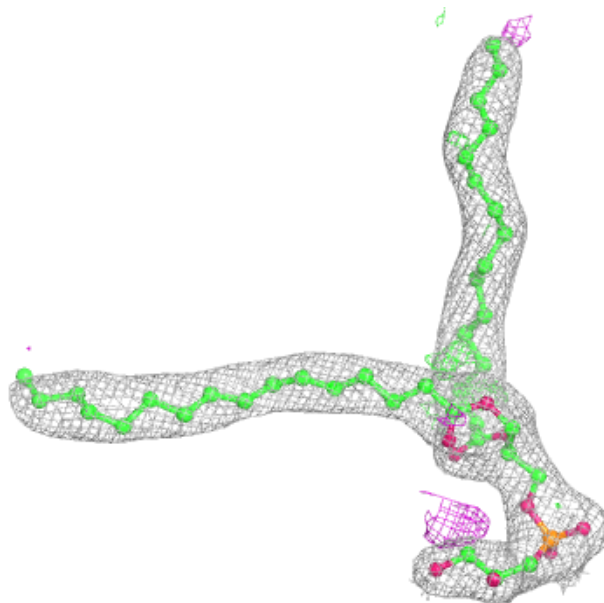



**Electron density around CLA c 506:**

$2mF_o-DF_c$  (at 0.7 rmsd) in gray  
 $mF_o-DF_c$  (at 3 rmsd) in purple (negative)  
and green (positive)

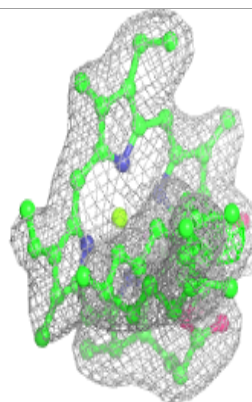
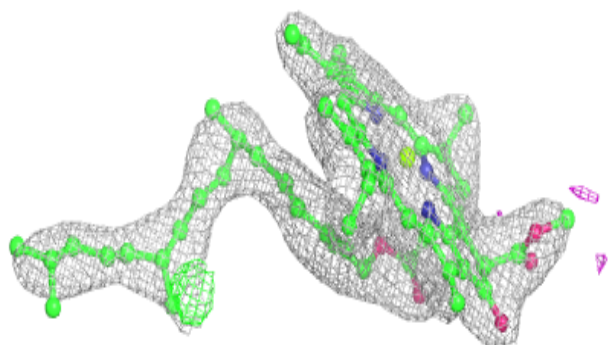
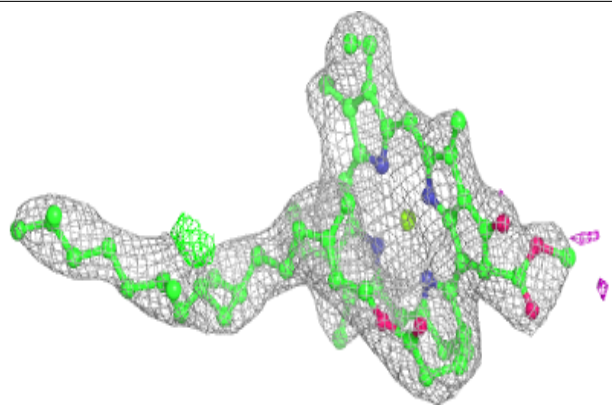
**Electron density around CLA b 604:**

$2mF_o-DF_c$  (at 0.7 rmsd) in gray  
 $mF_o-DF_c$  (at 3 rmsd) in purple (negative)  
and green (positive)

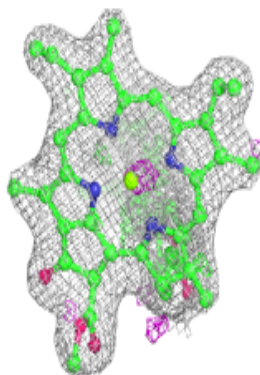
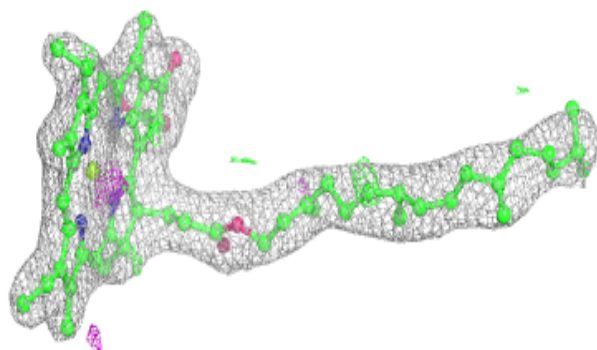
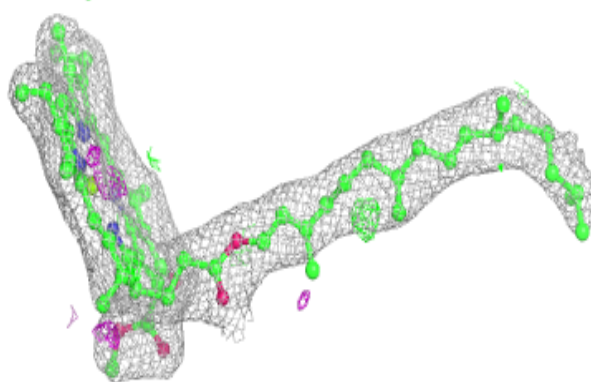

**Electron density around LHG d 412 (A):**

$2mF_o-DF_c$  (at 0.7 rmsd) in gray  
 $mF_o-DF_c$  (at 3 rmsd) in purple (negative)  
and green (positive)

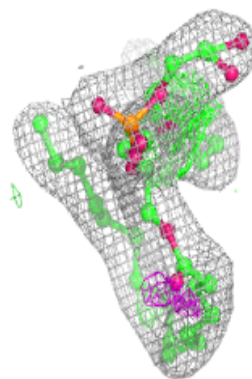
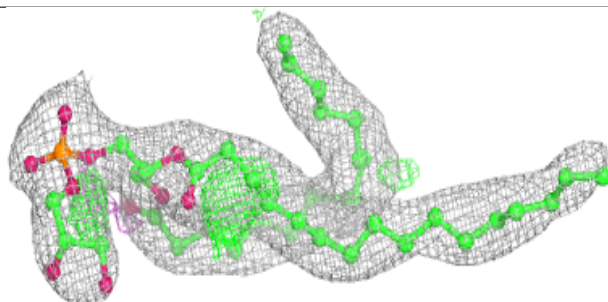
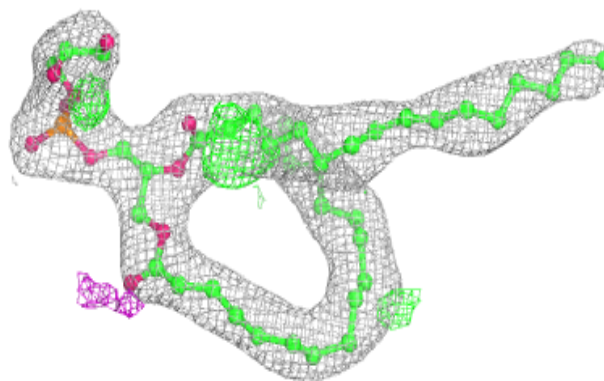
**Electron density around LHG d 412 (B):**

$2mF_o-DF_c$  (at 0.7 rmsd) in gray  
 $mF_o-DF_c$  (at 3 rmsd) in purple (negative)  
and green (positive)

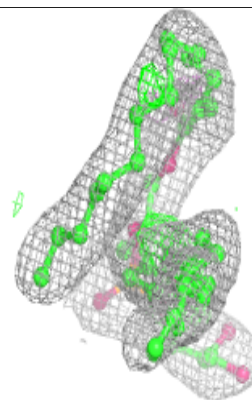
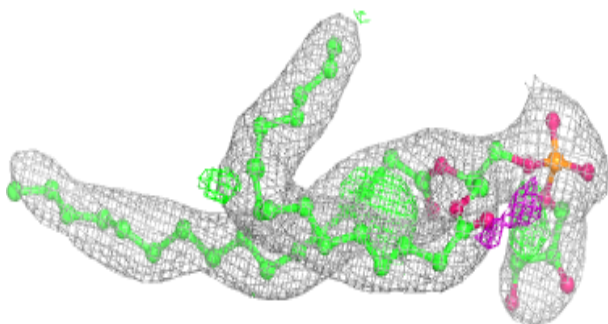
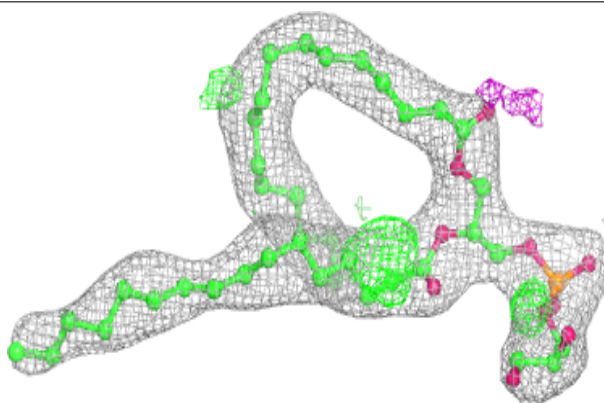

**Electron density around CLA b 605:**

$2mF_o-DF_c$  (at 0.7 rmsd) in gray  
 $mF_o-DF_c$  (at 3 rmsd) in purple (negative)  
and green (positive)

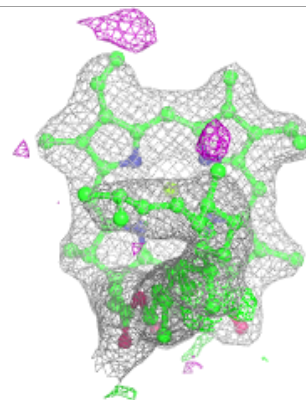
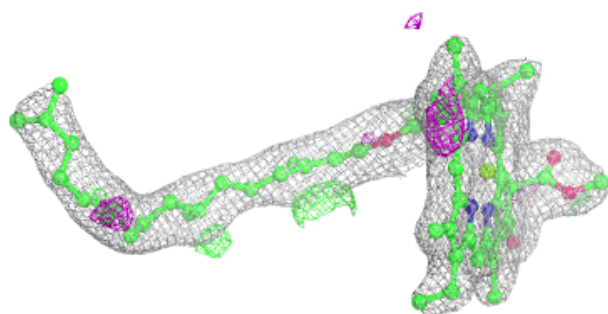
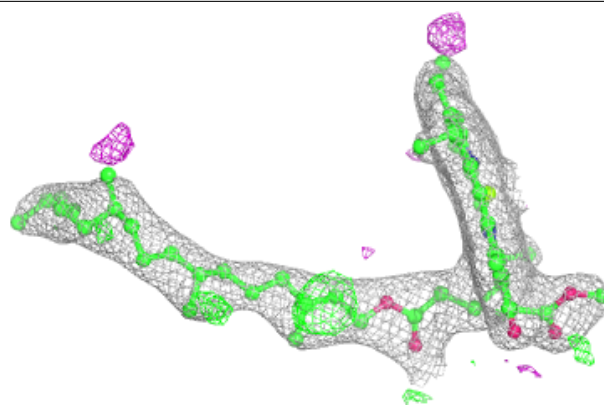
**Electron density around BCR T 102:**

$2mF_o-DF_c$  (at 0.7 rmsd) in gray  
 $mF_o-DF_c$  (at 3 rmsd) in purple (negative)  
and green (positive)

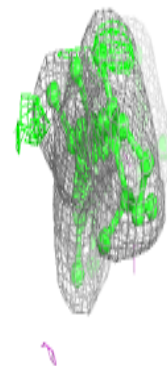
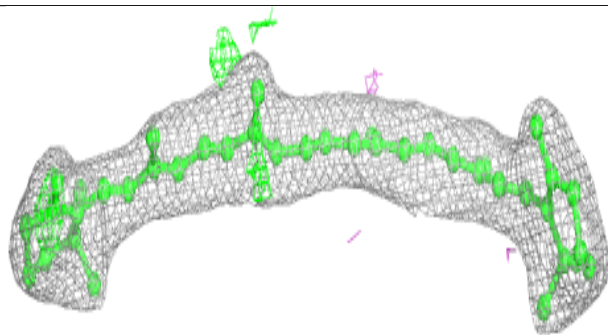
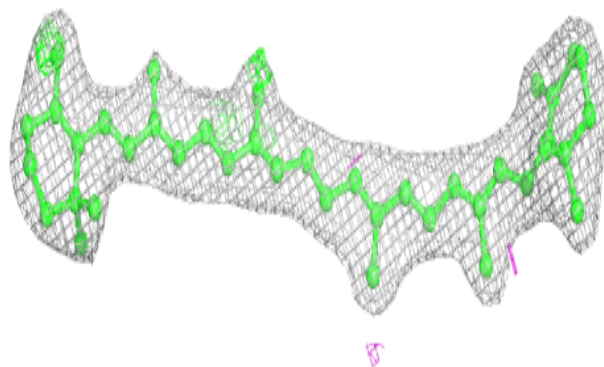

**Electron density around CLA C 510:**

$2mF_o-DF_c$  (at 0.7 rmsd) in gray  
 $mF_o-DF_c$  (at 3 rmsd) in purple (negative)  
and green (positive)

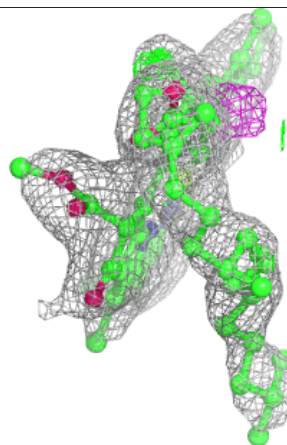
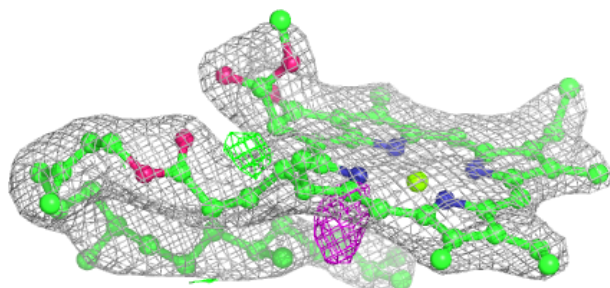
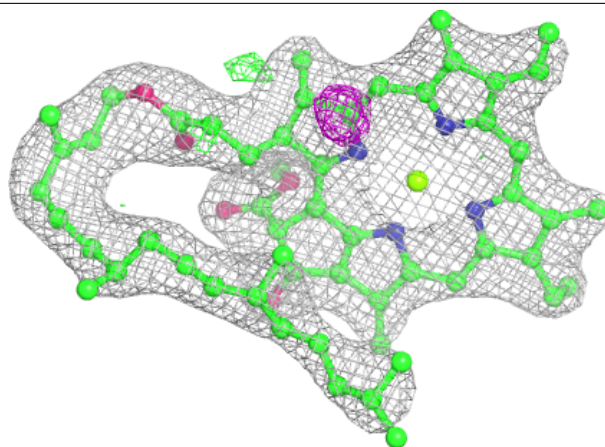
**Electron density around BCR a 409:**

$2mF_o-DF_c$  (at 0.7 rmsd) in gray  
 $mF_o-DF_c$  (at 3 rmsd) in purple (negative)  
and green (positive)

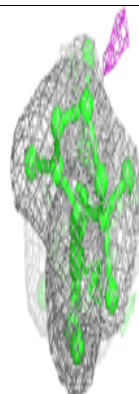
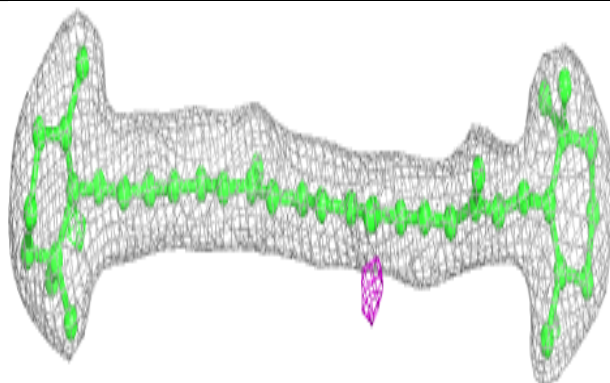
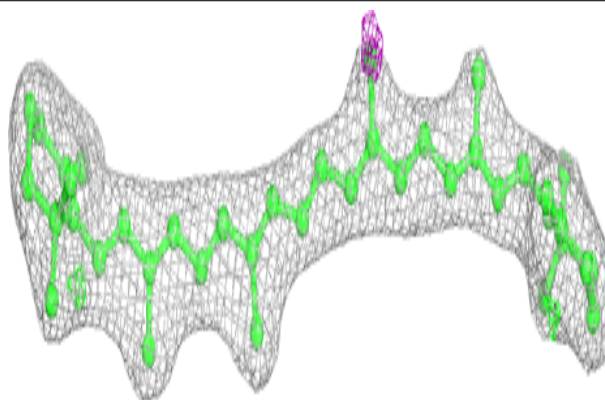



**Electron density around BCR b 617:**

$2mF_o-DF_c$  (at 0.7 rmsd) in gray  
 $mF_o-DF_c$  (at 3 rmsd) in purple (negative)  
and green (positive)

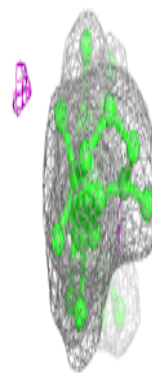
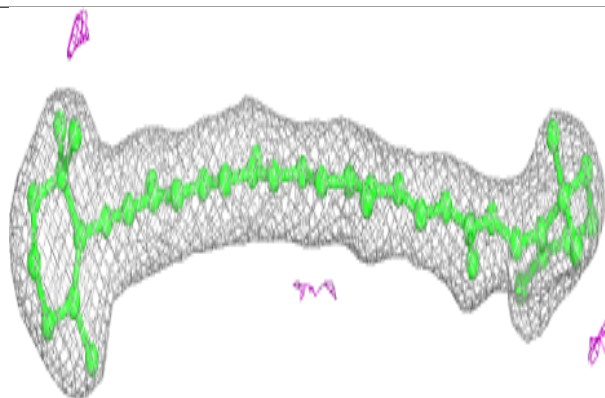
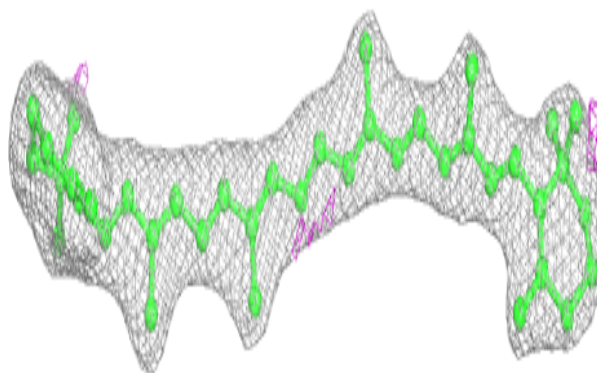
**Electron density around CLA c 510:**

$2mF_o-DF_c$  (at 0.7 rmsd) in gray  
 $mF_o-DF_c$  (at 3 rmsd) in purple (negative)  
and green (positive)

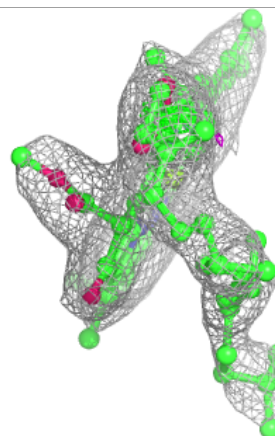
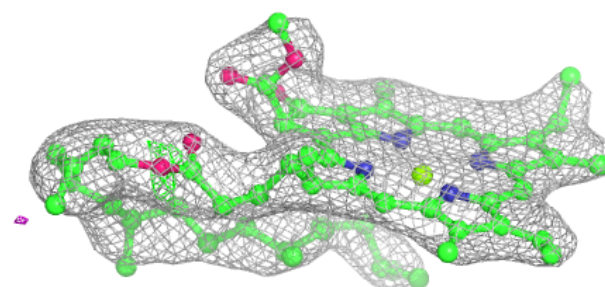
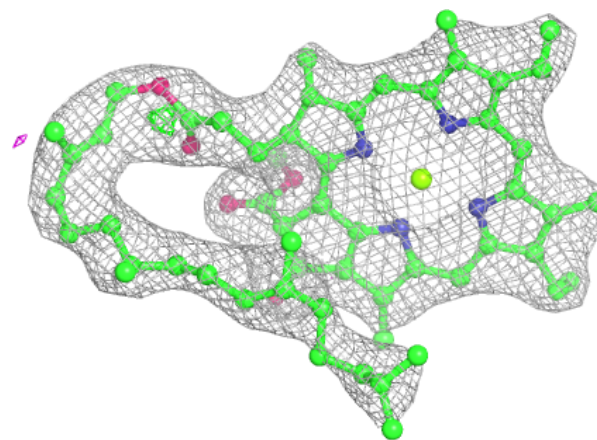

**Electron density around CLA b 607:**

$2mF_o-DF_c$  (at 0.7 rmsd) in gray  
 $mF_o-DF_c$  (at 3 rmsd) in purple (negative)  
and green (positive)

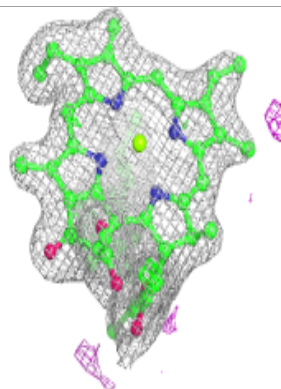
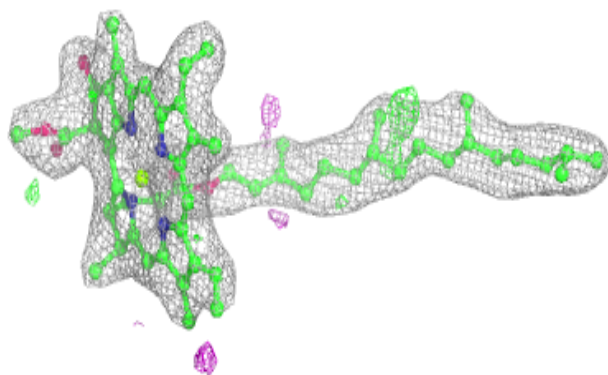
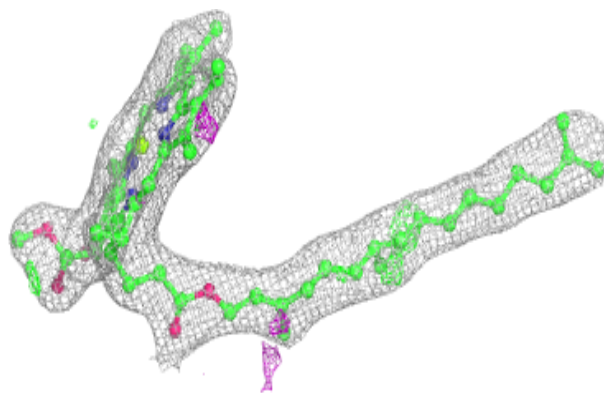

**Electron density around CLA C 511:**

$2mF_o-DF_c$  (at 0.7 rmsd) in gray  
 $mF_o-DF_c$  (at 3 rmsd) in purple (negative)  
and green (positive)

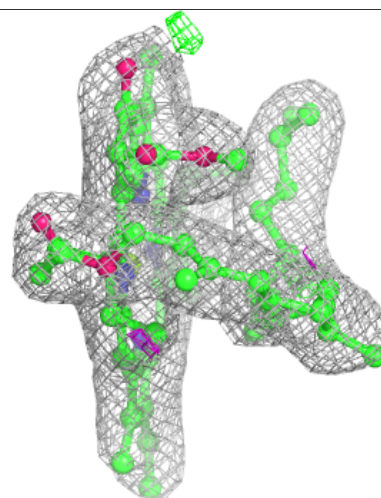
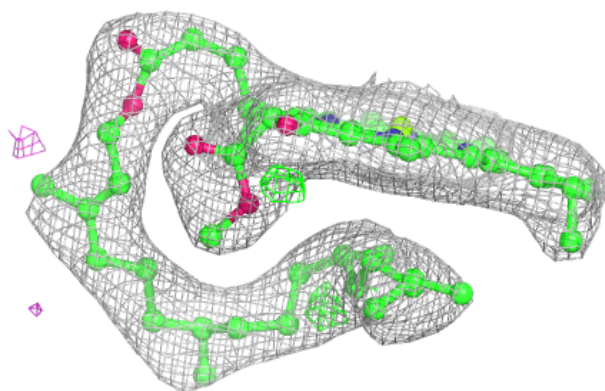
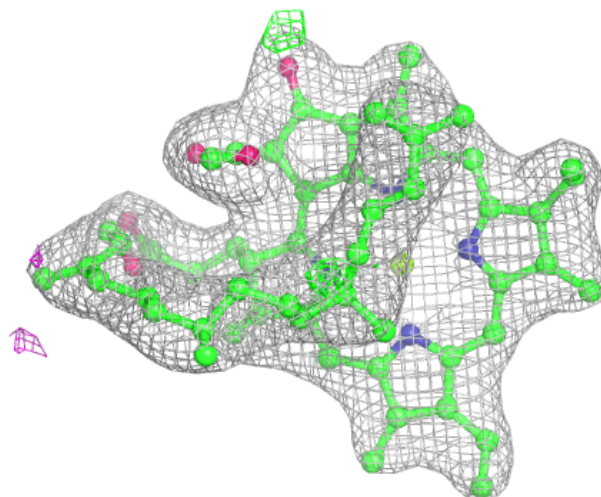

**Electron density around BCR c 516:**

$2mF_o-DF_c$  (at 0.7 rmsd) in gray  
 $mF_o-DF_c$  (at 3 rmsd) in purple (negative)  
and green (positive)

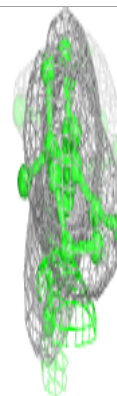
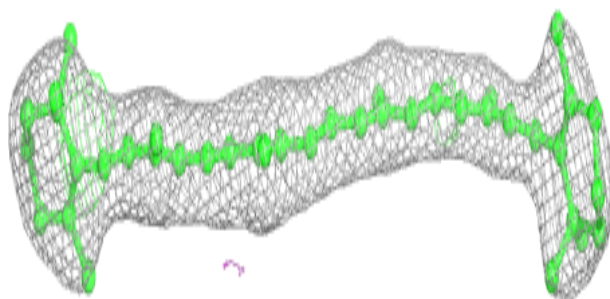
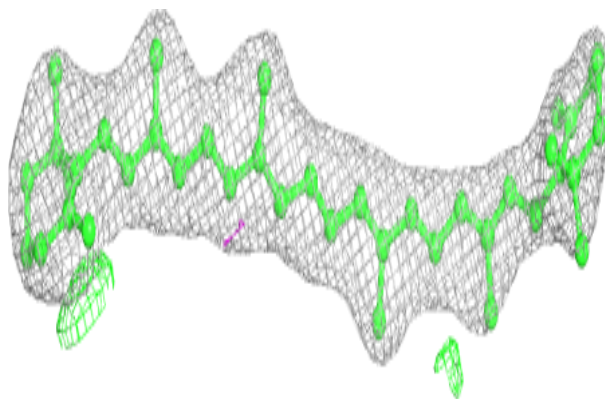



**Electron density around CLA b 611:**

$2mF_o-DF_c$  (at 0.7 rmsd) in gray  
 $mF_o-DF_c$  (at 3 rmsd) in purple (negative)  
and green (positive)

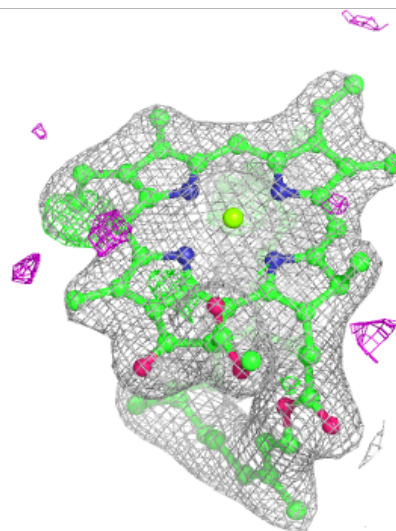
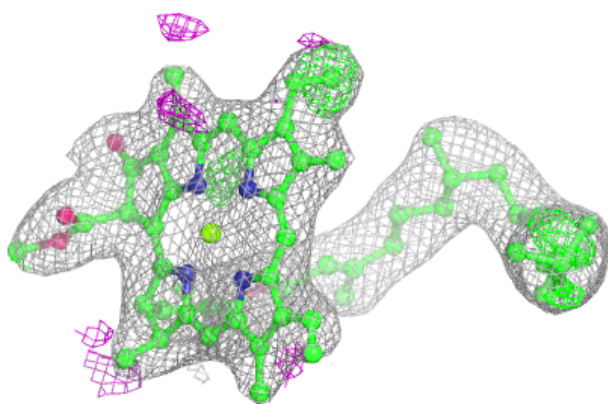
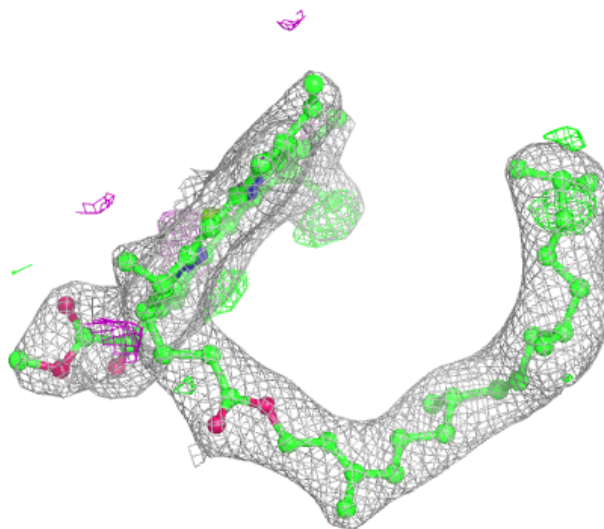

**Electron density around PL9 D 405 (A):**

$2mF_o-DF_c$  (at 0.7 rmsd) in gray  
 $mF_o-DF_c$  (at 3 rmsd) in purple (negative)  
and green (positive)

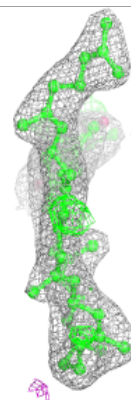
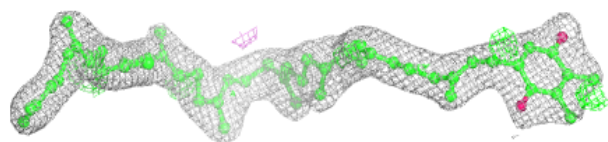
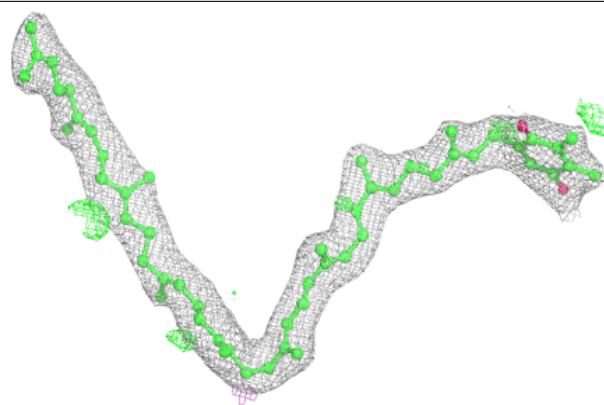
**Electron density around PL9 D 405 (B):**

$2mF_o-DF_c$  (at 0.7 rmsd) in gray  
 $mF_o-DF_c$  (at 3 rmsd) in purple (negative)  
and green (positive)

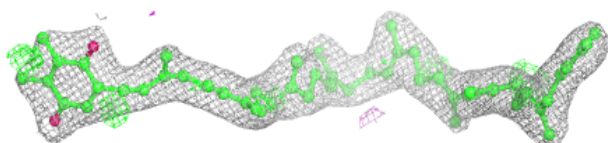
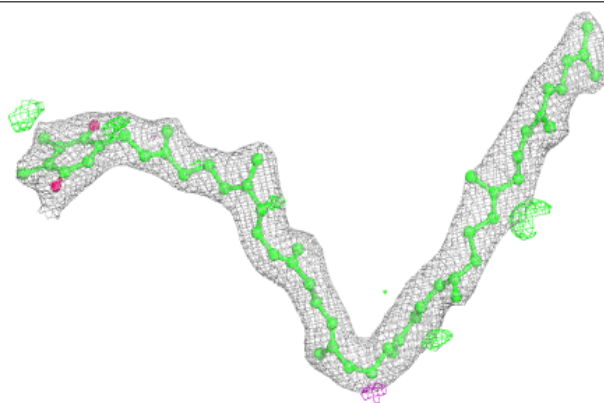

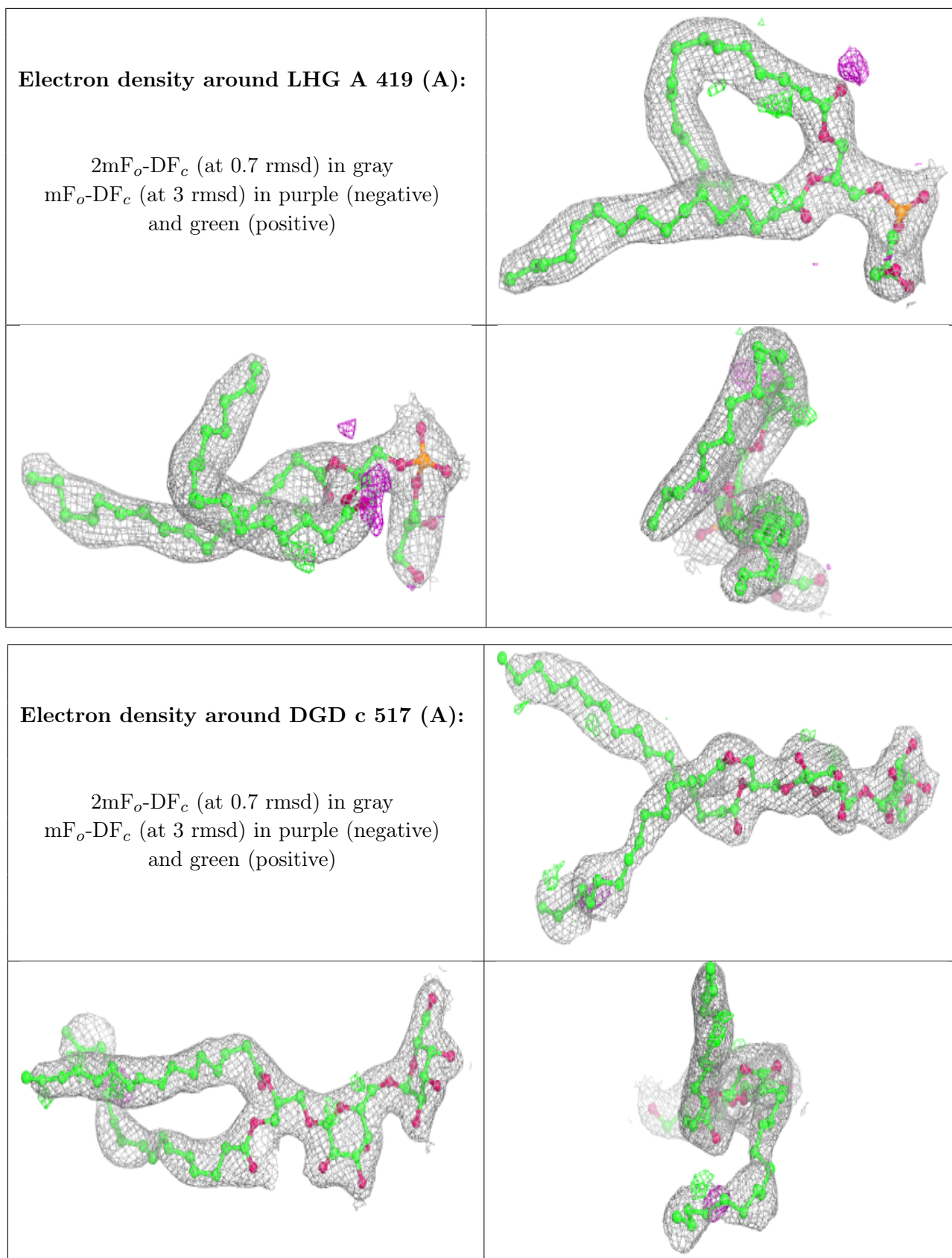

**Electron density around DGD c 517 (B):**

$2mF_o-DF_c$  (at 0.7 rmsd) in gray  
 $mF_o-DF_c$  (at 3 rmsd) in purple (negative)  
and green (positive)

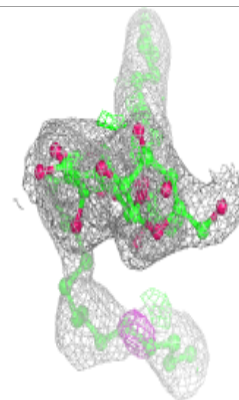
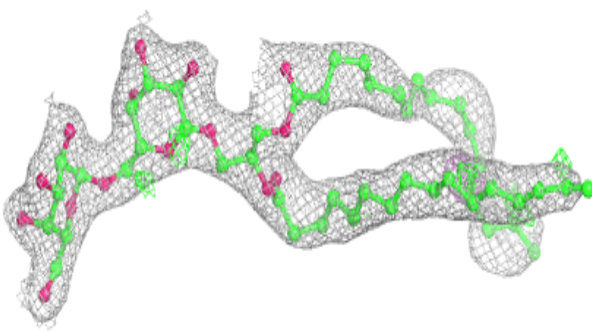
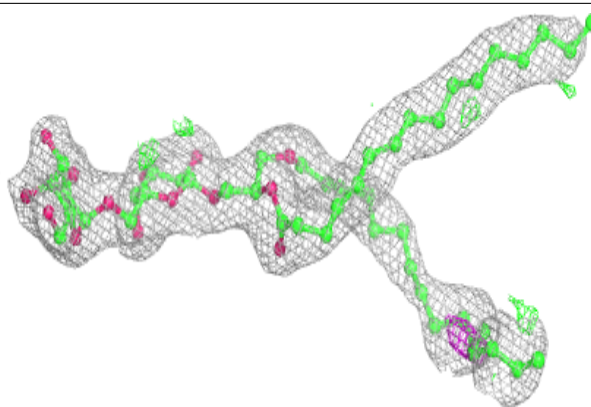
**Electron density around LHG A 419 (B):**

$2mF_o-DF_c$  (at 0.7 rmsd) in gray  
 $mF_o-DF_c$  (at 3 rmsd) in purple (negative)  
and green (positive)

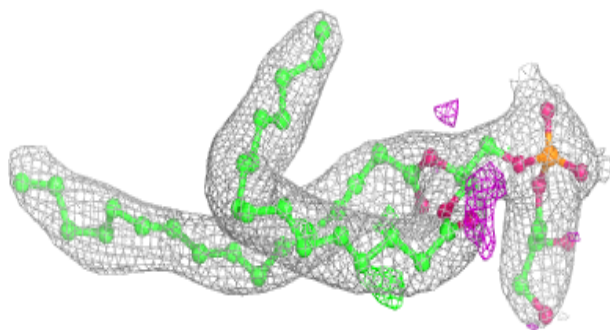
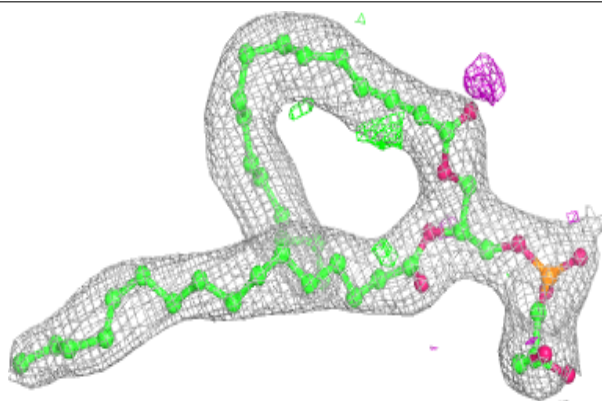



**Electron density around CLA C 504:**

$2mF_o-DF_c$  (at 0.7 rmsd) in gray  
 $mF_o-DF_c$  (at 3 rmsd) in purple (negative)  
and green (positive)

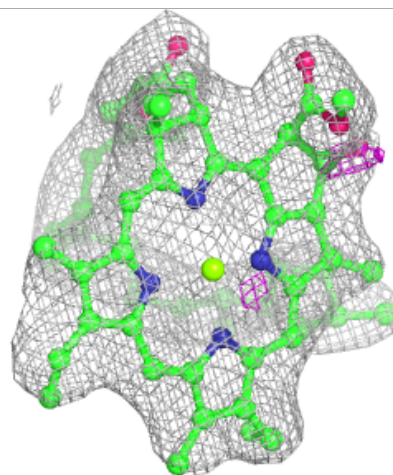
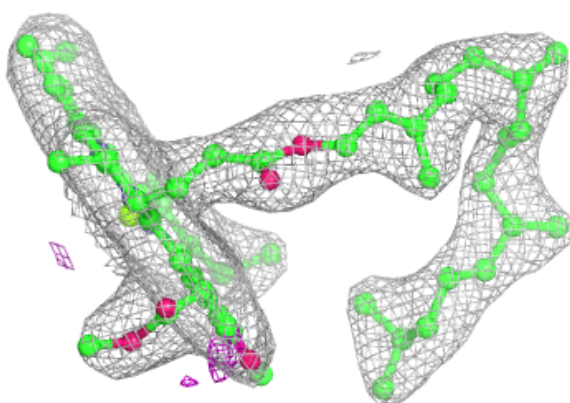
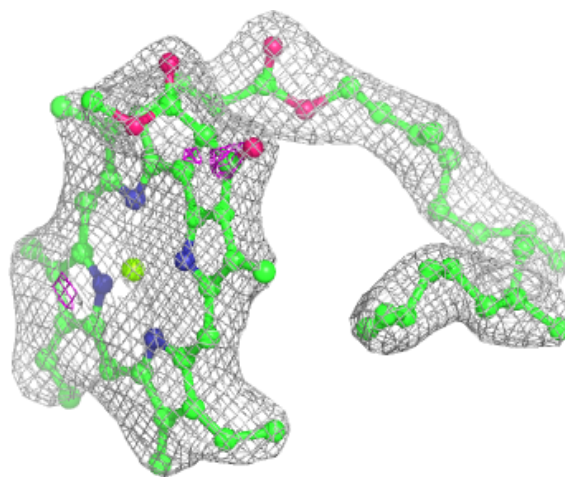

**Electron density around CLA b 614:**

$2mF_o-DF_c$  (at 0.7 rmsd) in gray  
 $mF_o-DF_c$  (at 3 rmsd) in purple (negative)  
and green (positive)

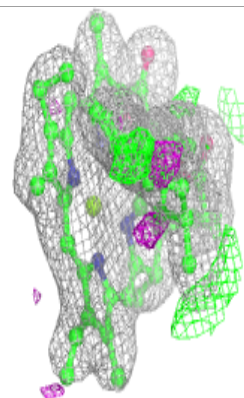
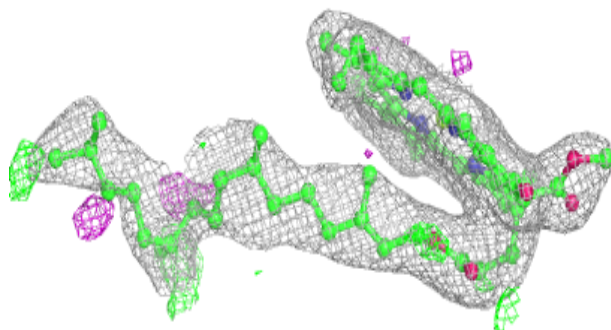
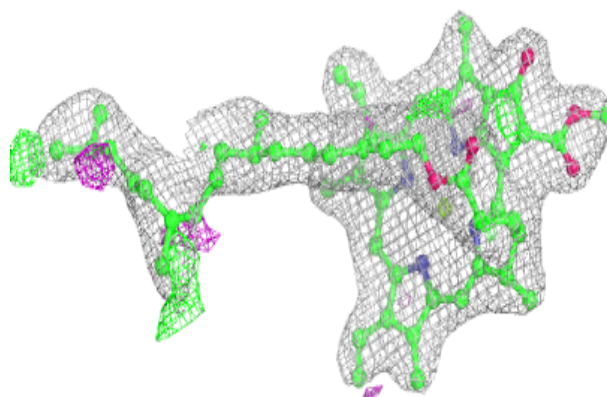

**Electron density around CLA b 615:**

$2mF_o-DF_c$  (at 0.7 rmsd) in gray  
 $mF_o-DF_c$  (at 3 rmsd) in purple (negative)  
and green (positive)

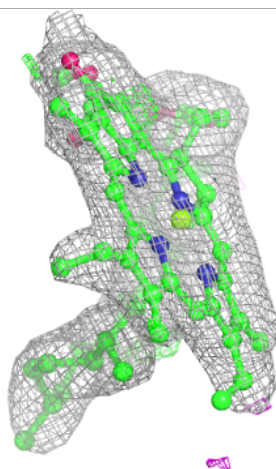
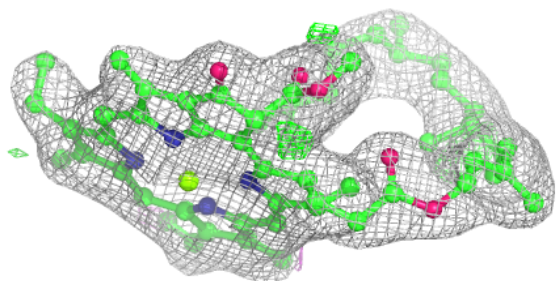
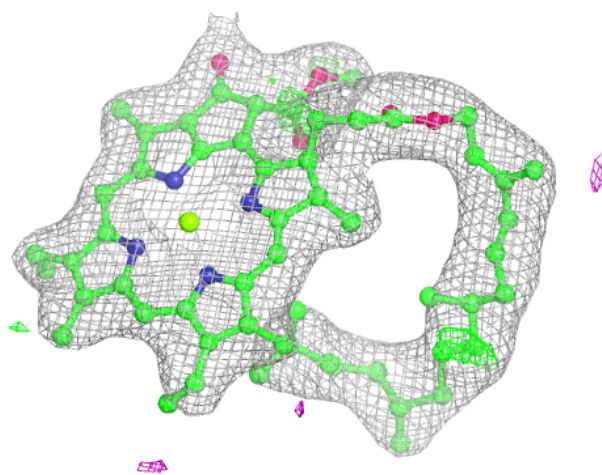

**Electron density around CLA C 508:**

$2mF_o-DF_c$  (at 0.7 rmsd) in gray  
 $mF_o-DF_c$  (at 3 rmsd) in purple (negative)  
and green (positive)

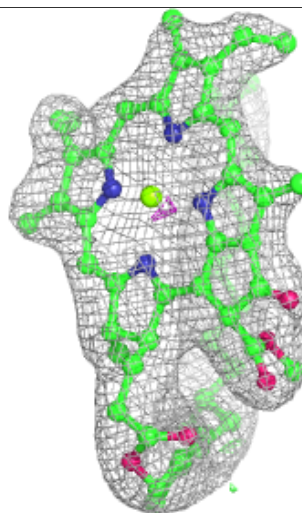
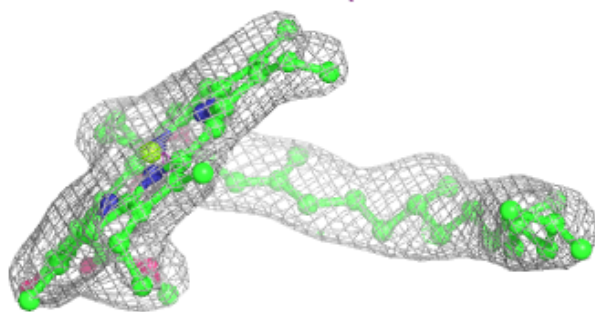
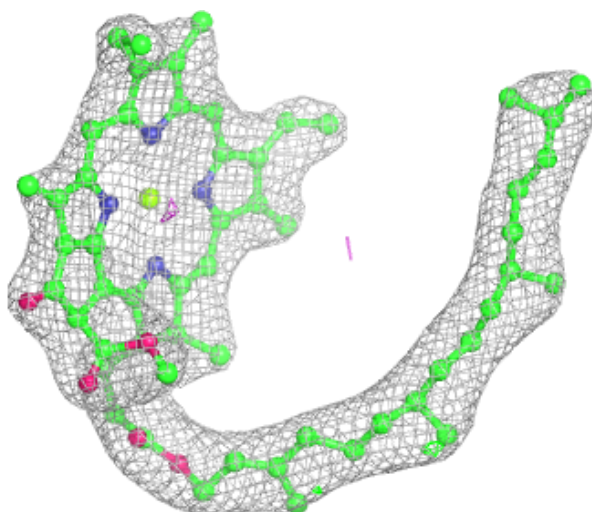



**Electron density around CLA B 614:**

$2mF_o-DF_c$  (at 0.7 rmsd) in gray  
 $mF_o-DF_c$  (at 3 rmsd) in purple (negative)  
and green (positive)

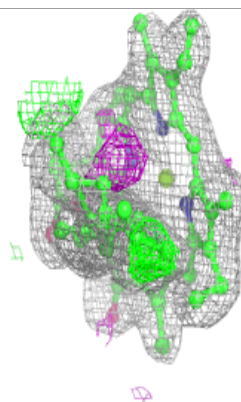
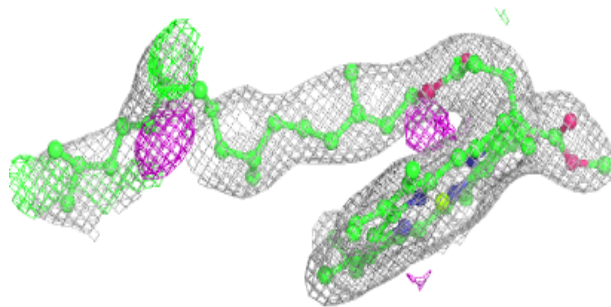
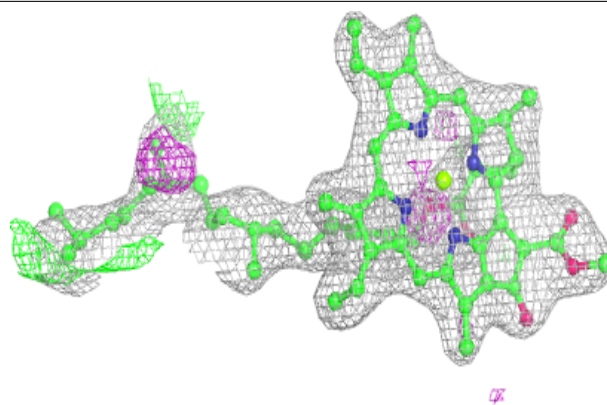
**Electron density around CLA b 602:**

$2mF_o-DF_c$  (at 0.7 rmsd) in gray  
 $mF_o-DF_c$  (at 3 rmsd) in purple (negative)  
and green (positive)

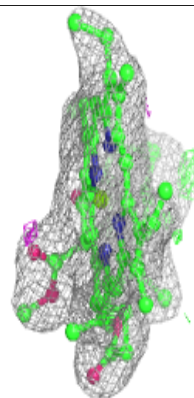
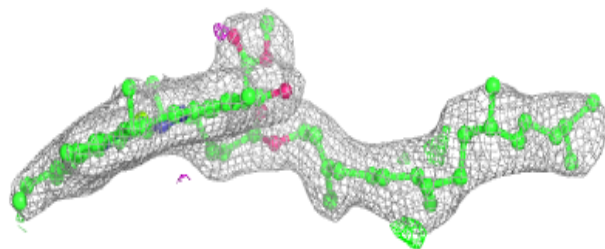
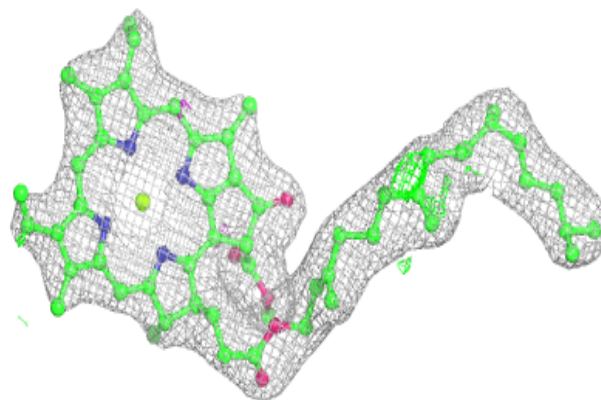

**Electron density around LHG d 406 (A):**

$2mF_o-DF_c$  (at 0.7 rmsd) in gray  
 $mF_o-DF_c$  (at 3 rmsd) in purple (negative)  
and green (positive)

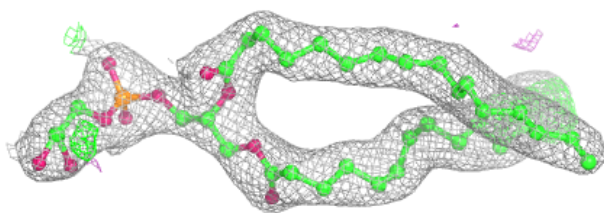
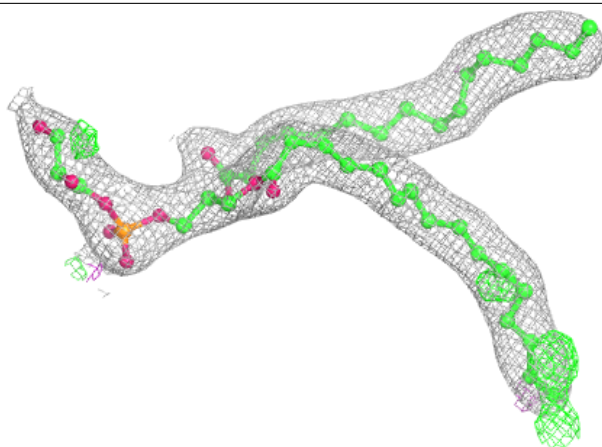

**Electron density around LHG d 406 (B):**

$2mF_o-DF_c$  (at 0.7 rmsd) in gray  
 $mF_o-DF_c$  (at 3 rmsd) in purple (negative)  
and green (positive)

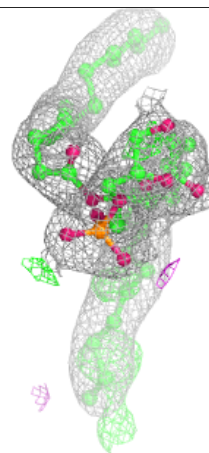
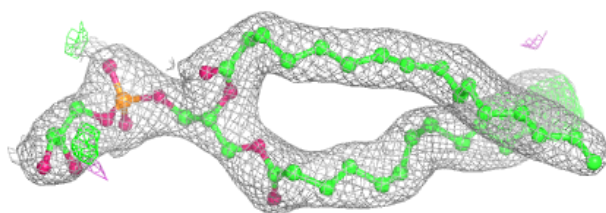
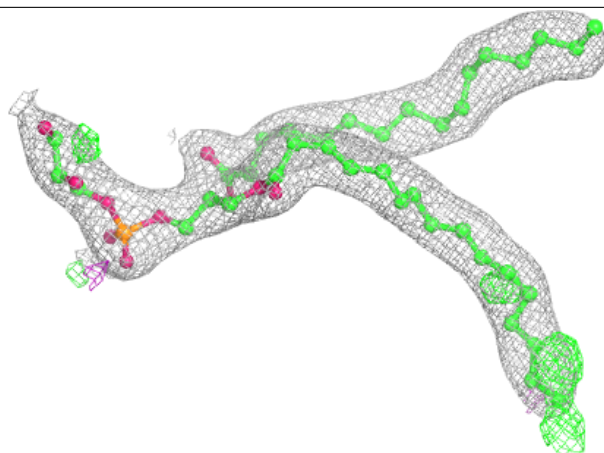

**Electron density around HEC v 201:**

$2mF_o-DF_c$  (at 0.7 rmsd) in gray  
 $mF_o-DF_c$  (at 3 rmsd) in purple (negative)  
and green (positive)

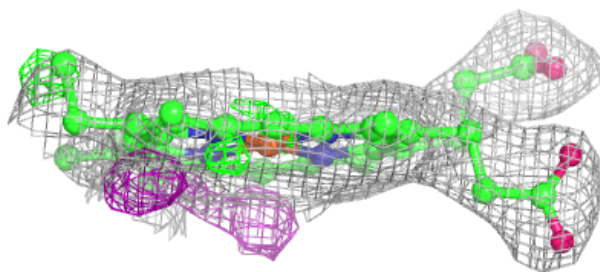
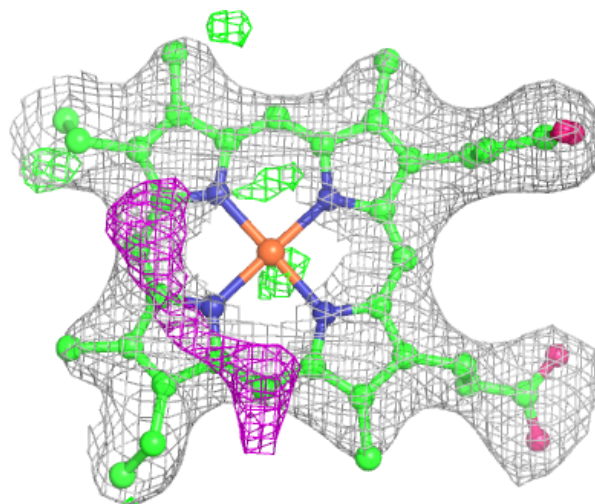

**Electron density around CLA B 602:**

$2mF_o-DF_c$  (at 0.7 rmsd) in gray  
 $mF_o-DF_c$  (at 3 rmsd) in purple (negative)  
and green (positive)

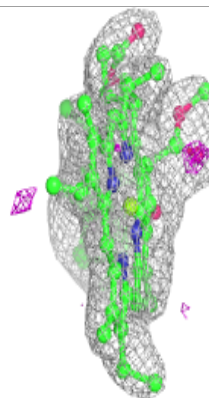
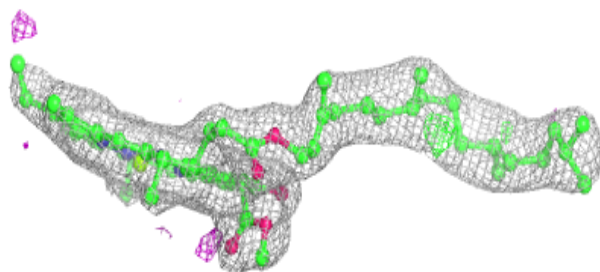
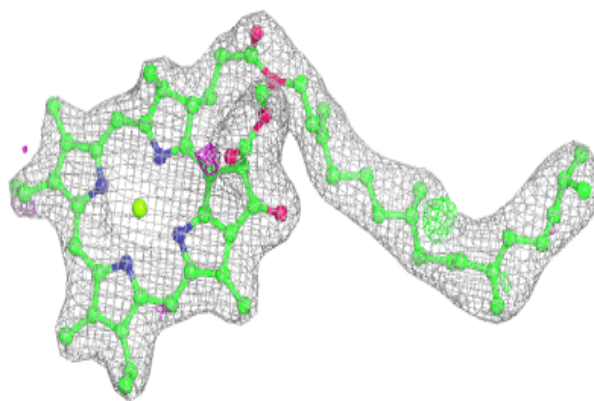
**Electron density around CLA B 603:**

$2mF_o-DF_c$  (at 0.7 rmsd) in gray  
 $mF_o-DF_c$  (at 3 rmsd) in purple (negative)  
and green (positive)

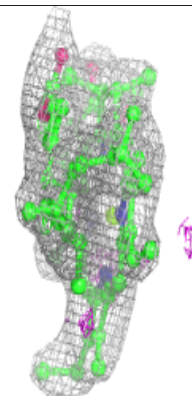
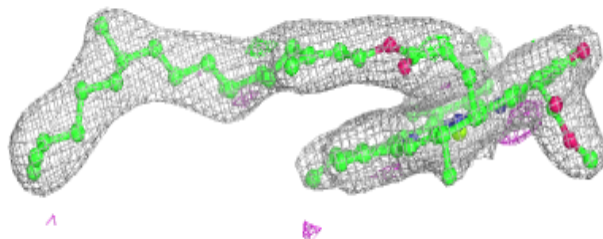
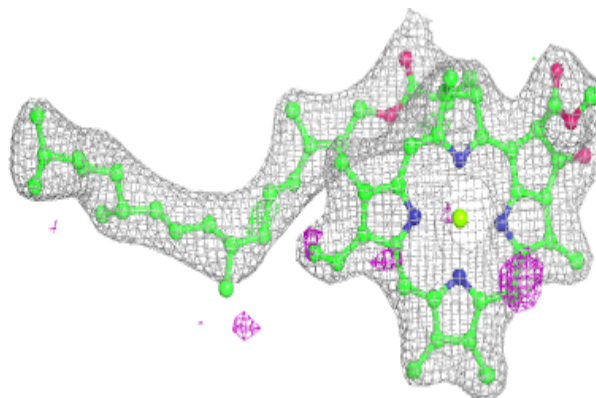



**Electron density around CLA c 503:**

$2mF_o-DF_c$  (at 0.7 rmsd) in gray  
 $mF_o-DF_c$  (at 3 rmsd) in purple (negative)  
and green (positive)

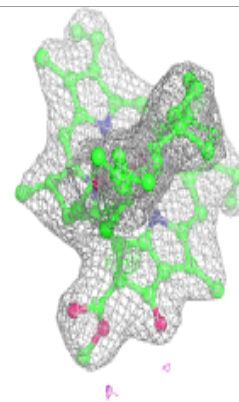
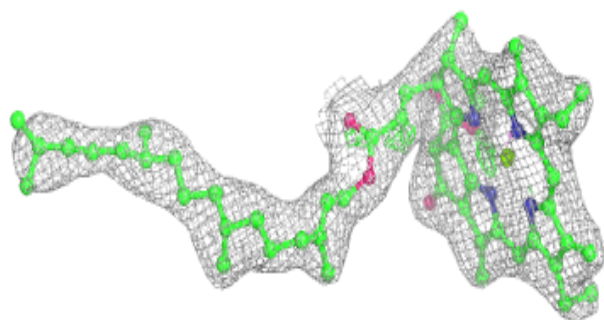
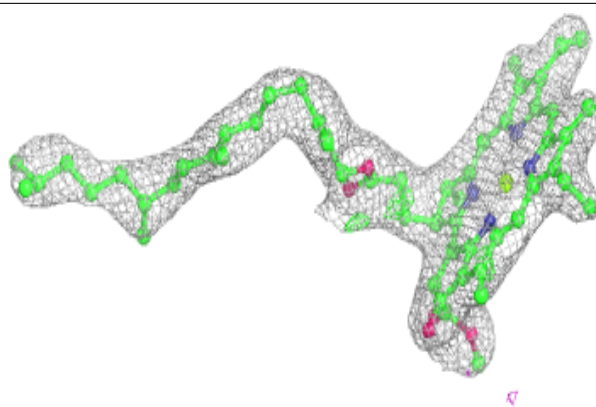

**Electron density around CLA c 504:**

$2mF_o-DF_c$  (at 0.7 rmsd) in gray  
 $mF_o-DF_c$  (at 3 rmsd) in purple (negative)  
and green (positive)

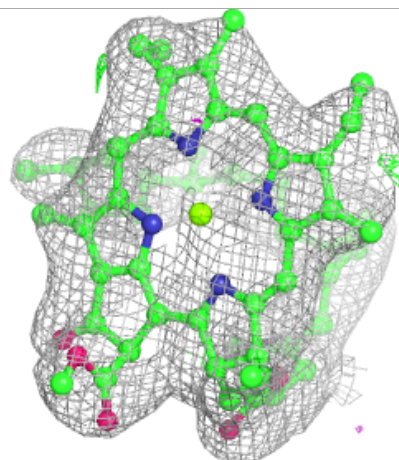
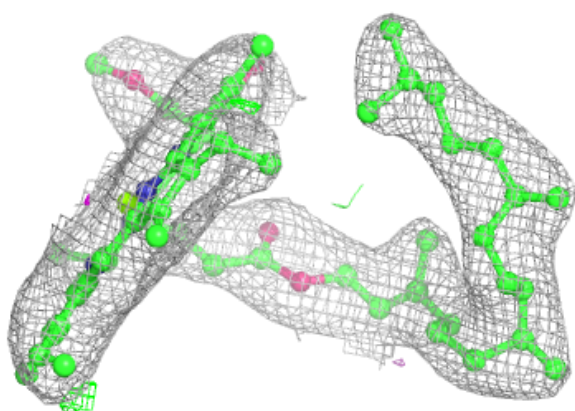
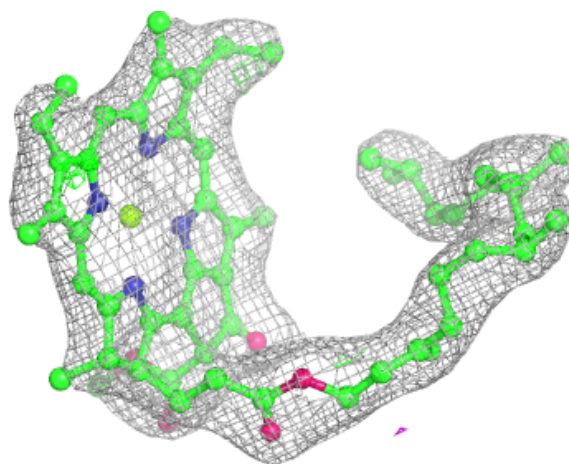



**Electron density around CLA B 605:**

$2mF_o-DF_c$  (at 0.7 rmsd) in gray  
 $mF_o-DF_c$  (at 3 rmsd) in purple (negative)  
and green (positive)

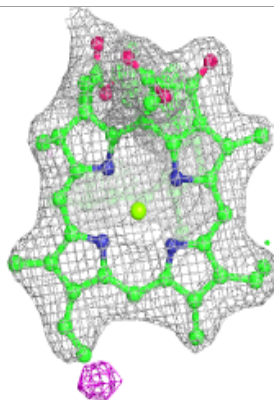
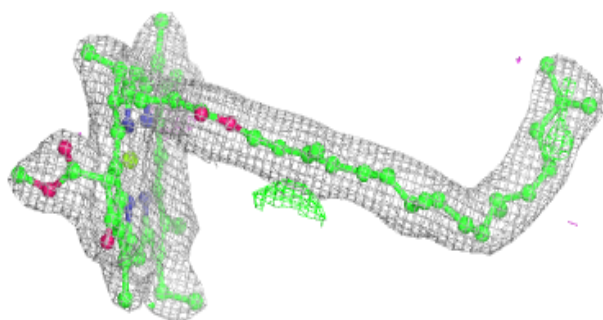
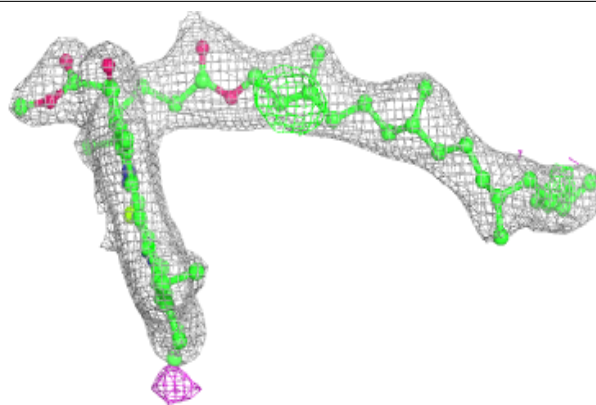
**Electron density around CLA A 406 (A):**

$2mF_o-DF_c$  (at 0.7 rmsd) in gray  
 $mF_o-DF_c$  (at 3 rmsd) in purple (negative)  
and green (positive)

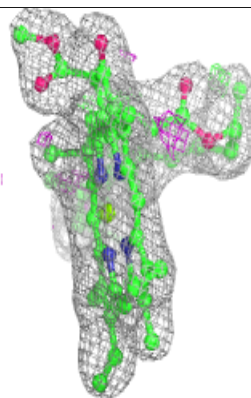
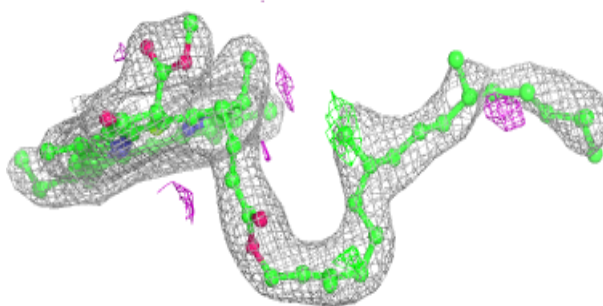
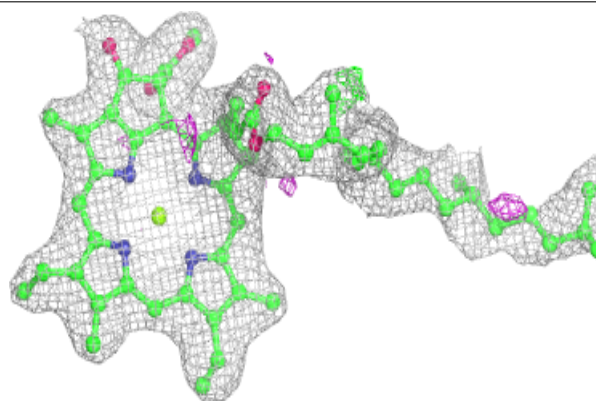

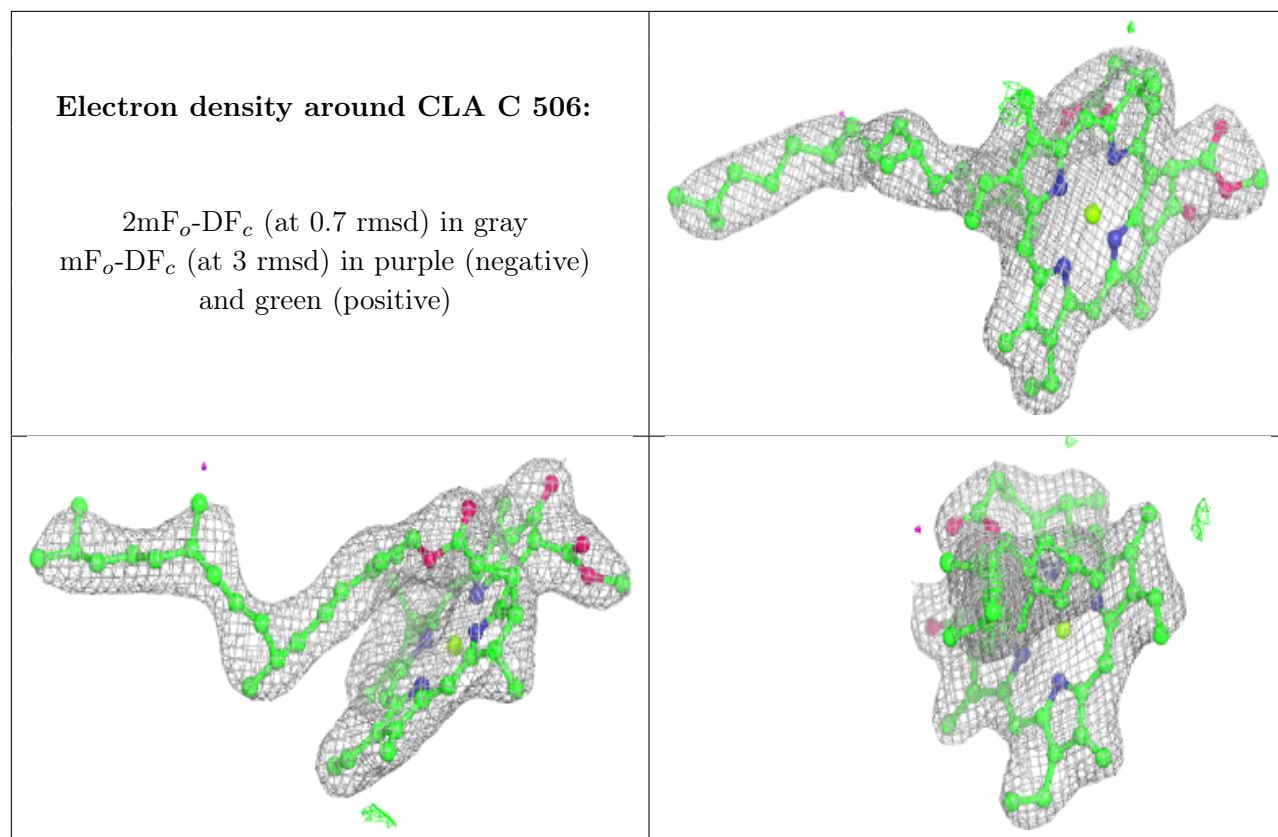

**Electron density around LHG D 406 (A):**

$2mF_o-DF_c$  (at 0.7 rmsd) in gray  
 $mF_o-DF_c$  (at 3 rmsd) in purple (negative)  
and green (positive)

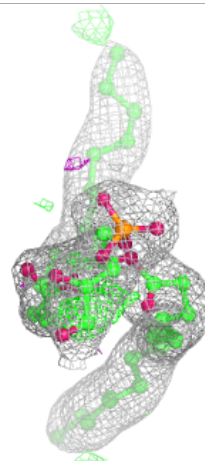
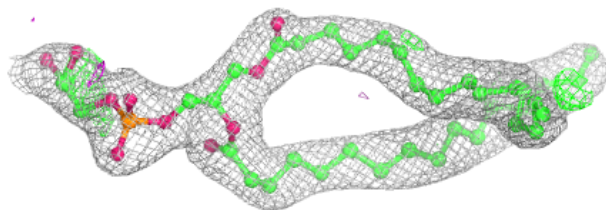
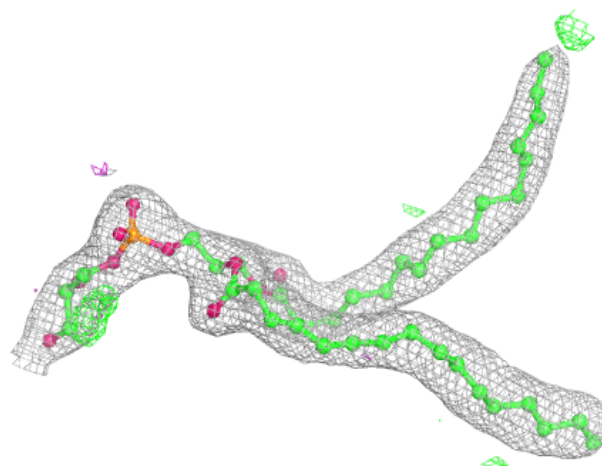

**Electron density around LHG D 406 (B):**

$2mF_o-DF_c$  (at 0.7 rmsd) in gray  
 $mF_o-DF_c$  (at 3 rmsd) in purple (negative)  
and green (positive)

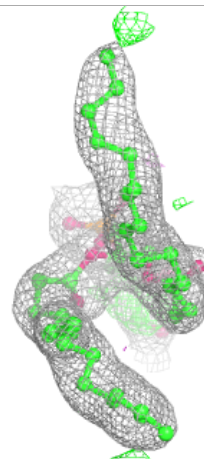
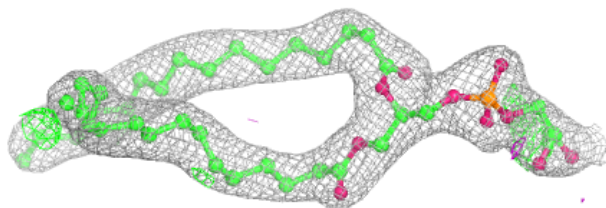
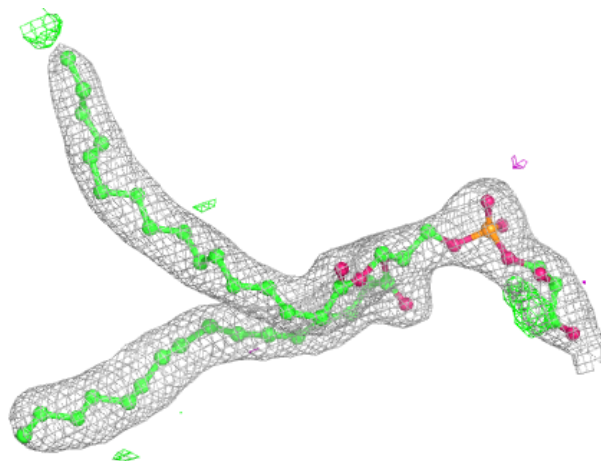

**Electron density around CLA B 607:**

$2mF_o-DF_c$  (at 0.7 rmsd) in gray  
 $mF_o-DF_c$  (at 3 rmsd) in purple (negative)  
and green (positive)

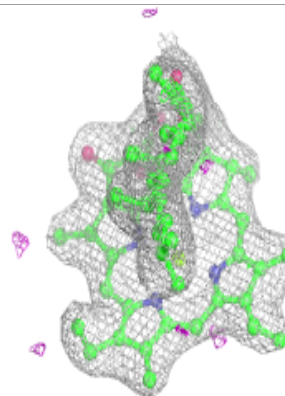
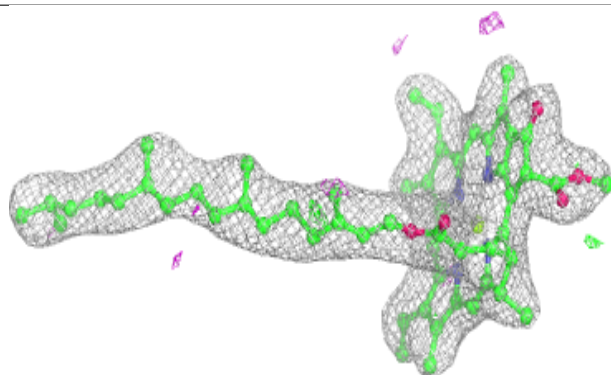
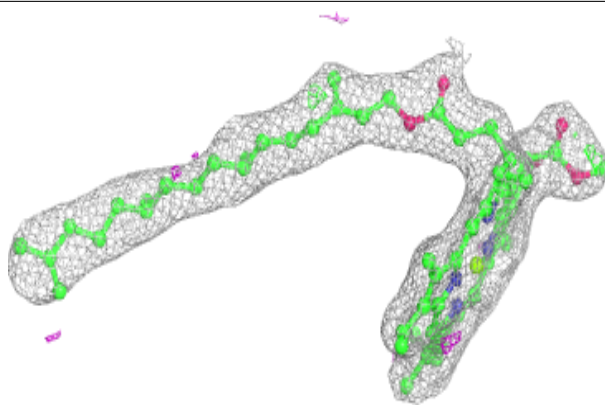
**Electron density around CLA b 603:**

$2mF_o-DF_c$  (at 0.7 rmsd) in gray  
 $mF_o-DF_c$  (at 3 rmsd) in purple (negative)  
and green (positive)

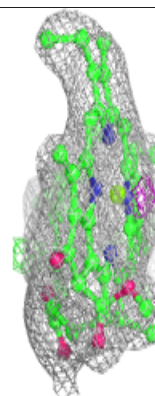
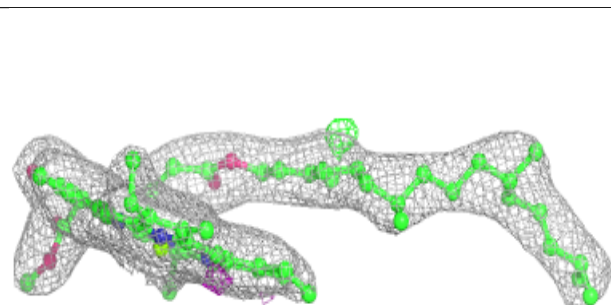
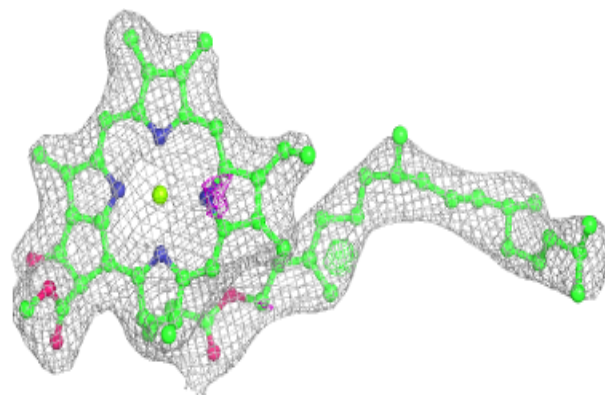

**Electron density around CLA A 406 (B):**

$2mF_o-DF_c$  (at 0.7 rmsd) in gray  
 $mF_o-DF_c$  (at 3 rmsd) in purple (negative)  
and green (positive)

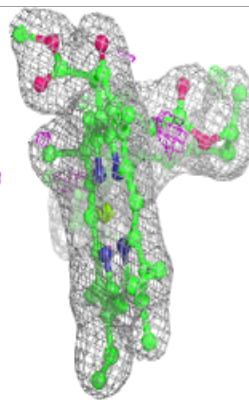
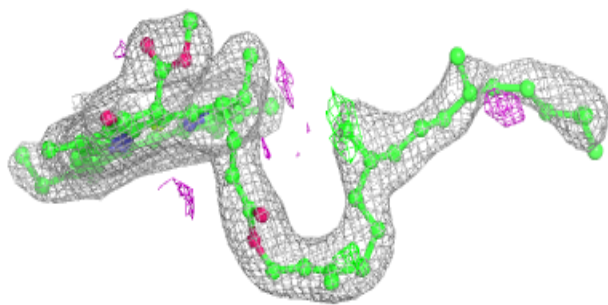
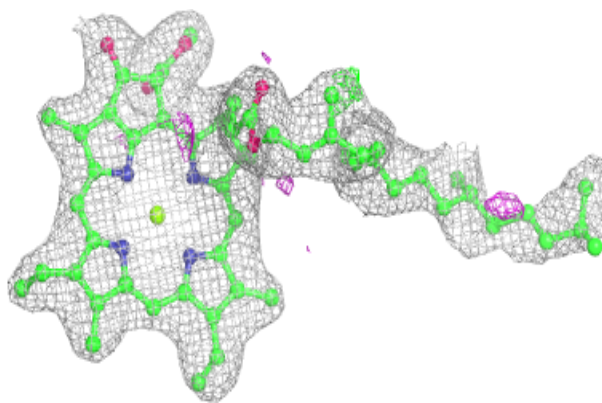



**Electron density around CLA c 511:**

$2mF_o-DF_c$  (at 0.7 rmsd) in gray  
 $mF_o-DF_c$  (at 3 rmsd) in purple (negative)  
and green (positive)

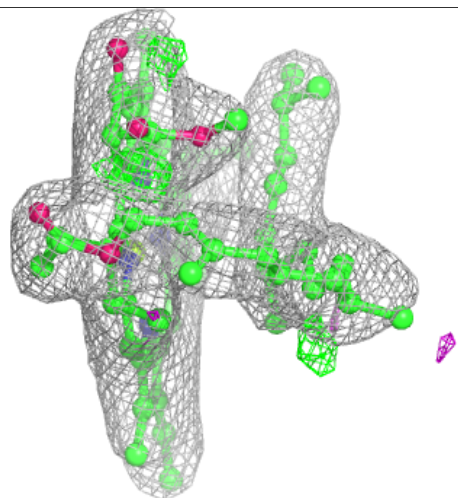
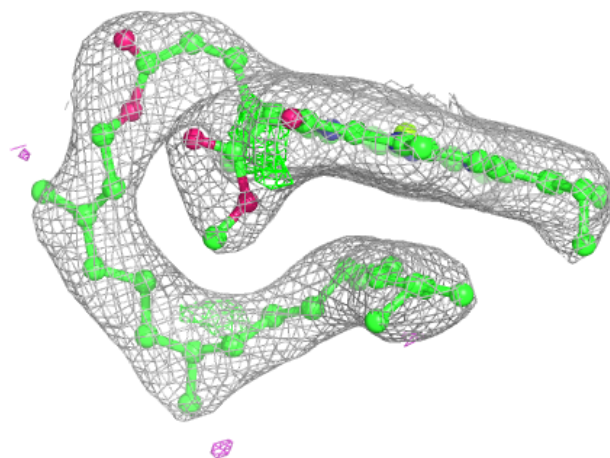
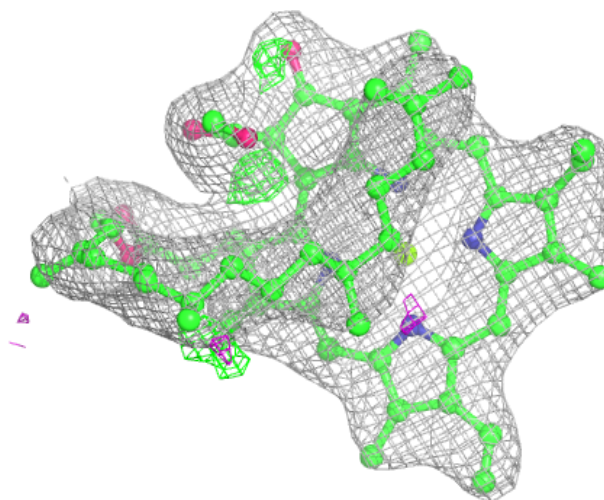



**Electron density around LHG L 102 (A):**

$2mF_o-DF_c$  (at 0.7 rmsd) in gray  
 $mF_o-DF_c$  (at 3 rmsd) in purple (negative)  
and green (positive)

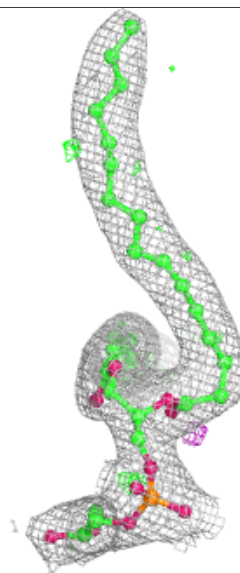
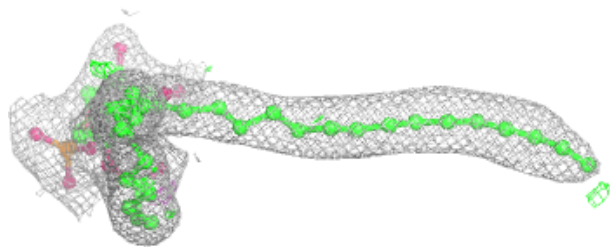
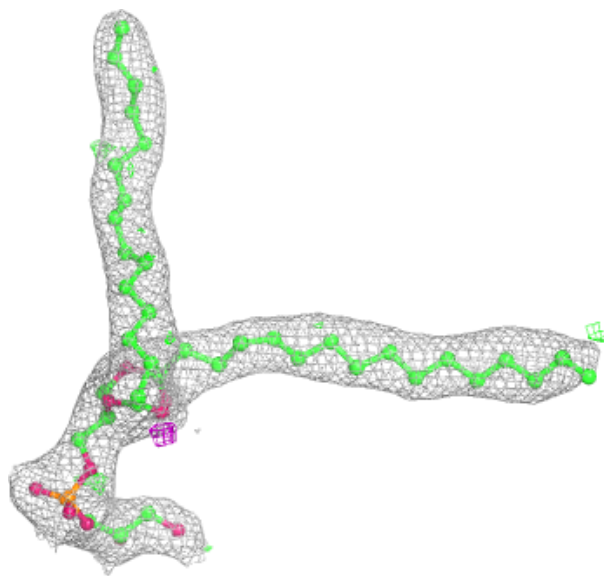

**Electron density around LHG L 102 (B):**

$2mF_o-DF_c$  (at 0.7 rmsd) in gray  
 $mF_o-DF_c$  (at 3 rmsd) in purple (negative)  
and green (positive)

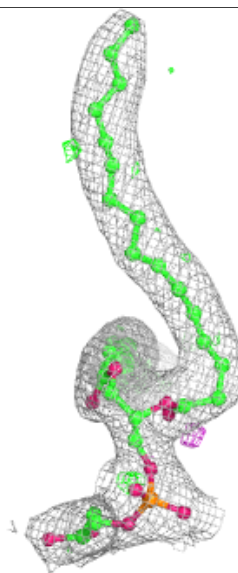
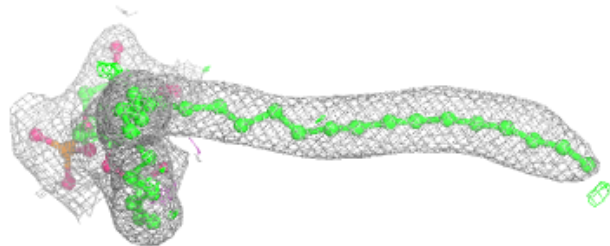
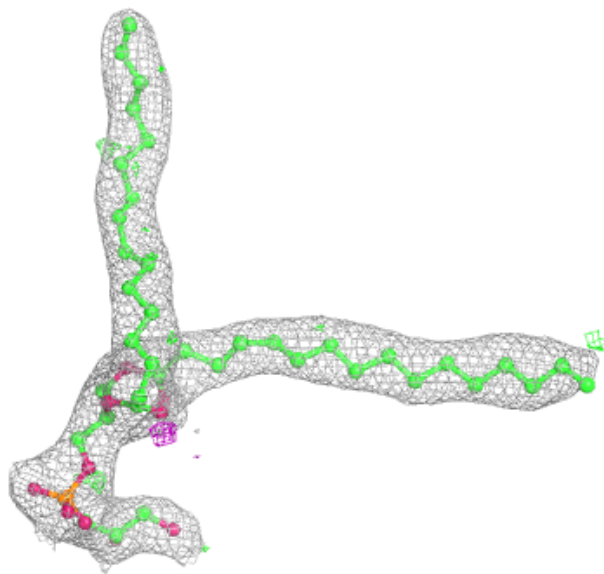

**Electron density around CLA B 610:**

$2mF_o-DF_c$  (at 0.7 rmsd) in gray  
 $mF_o-DF_c$  (at 3 rmsd) in purple (negative)  
and green (positive)

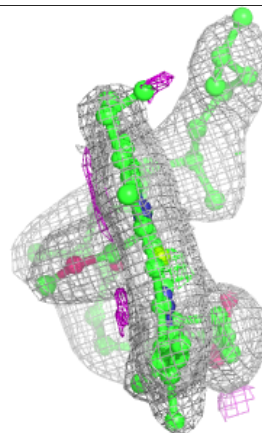
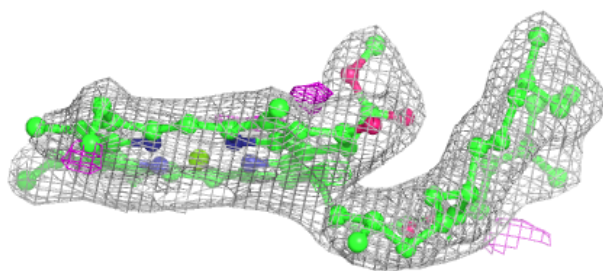
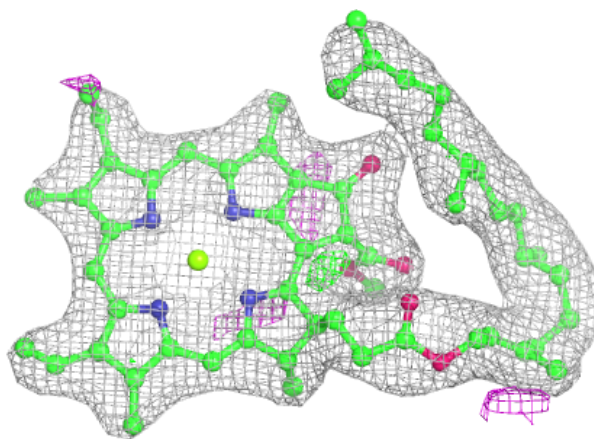
**Electron density around CLA A 404 (A):**

$2mF_o-DF_c$  (at 0.7 rmsd) in gray  
 $mF_o-DF_c$  (at 3 rmsd) in purple (negative)  
and green (positive)

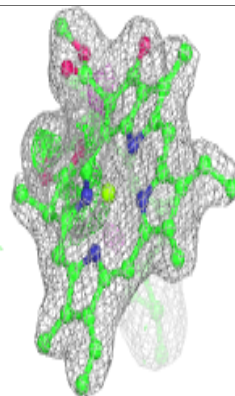
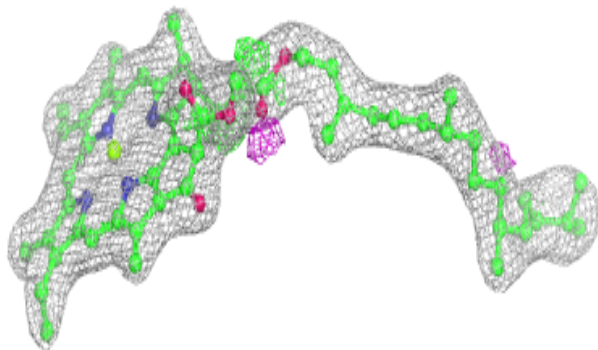
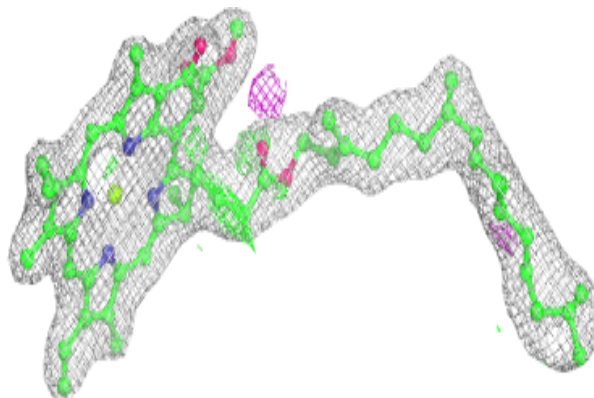

**Electron density around CLA B 612:**

$2mF_o-DF_c$  (at 0.7 rmsd) in gray  
 $mF_o-DF_c$  (at 3 rmsd) in purple (negative)  
and green (positive)

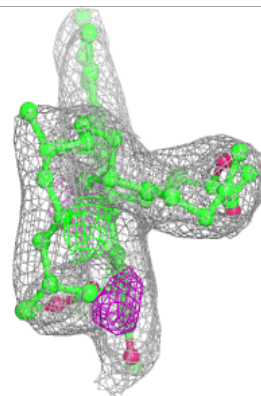
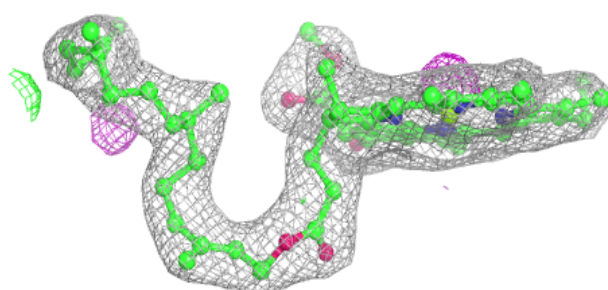
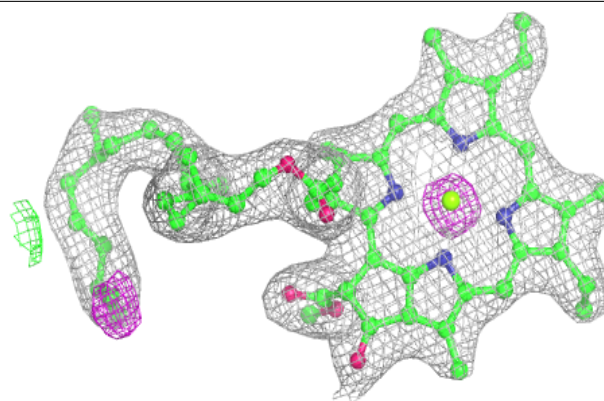
**Electron density around CLA d 402 (A):**

$2mF_o-DF_c$  (at 0.7 rmsd) in gray  
 $mF_o-DF_c$  (at 3 rmsd) in purple (negative)  
and green (positive)

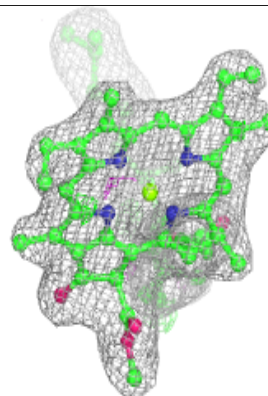
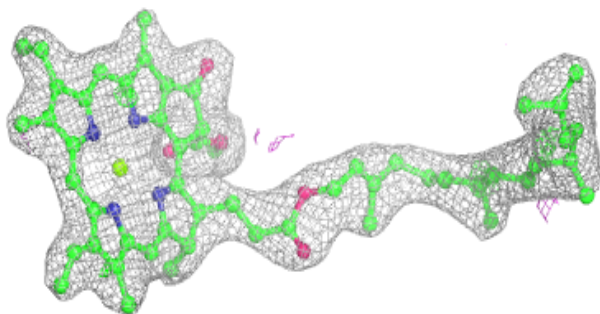
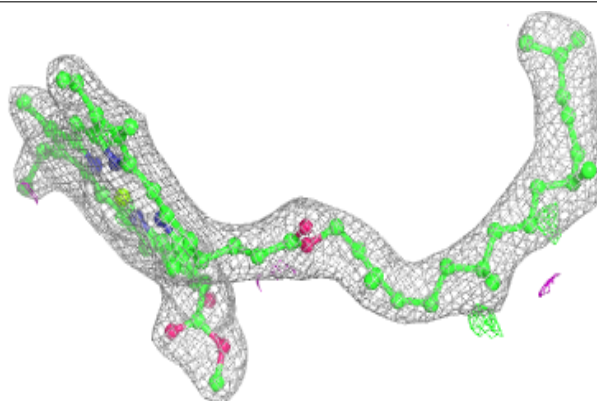

**Electron density around CLA d 402 (B):**

$2mF_o-DF_c$  (at 0.7 rmsd) in gray  
 $mF_o-DF_c$  (at 3 rmsd) in purple (negative)  
and green (positive)

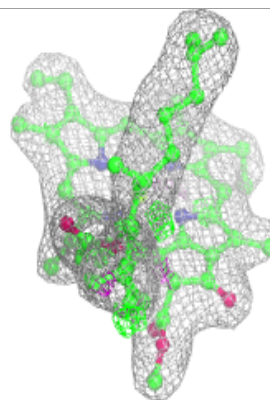
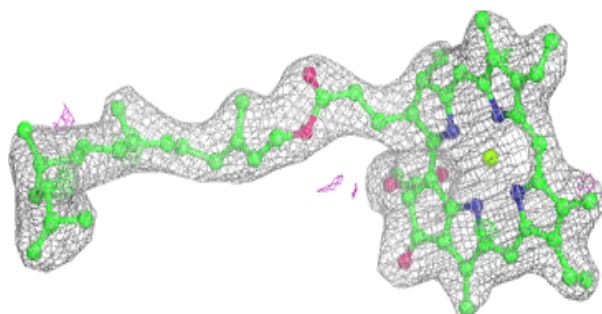
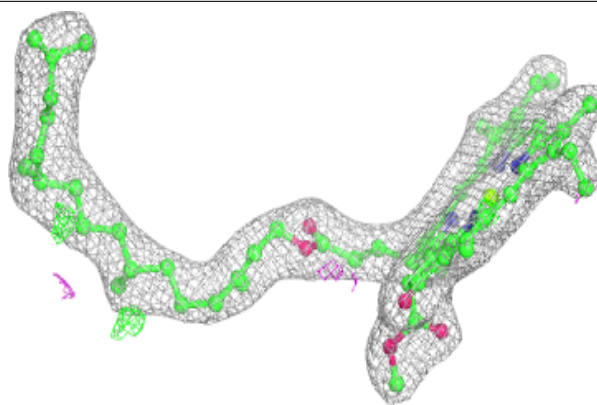
**Electron density around DGD C 517 (A):**

$2mF_o-DF_c$  (at 0.7 rmsd) in gray  
 $mF_o-DF_c$  (at 3 rmsd) in purple (negative)  
and green (positive)

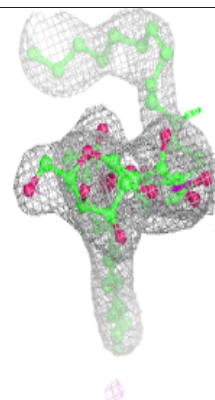
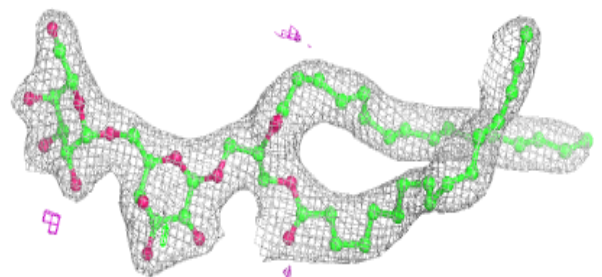
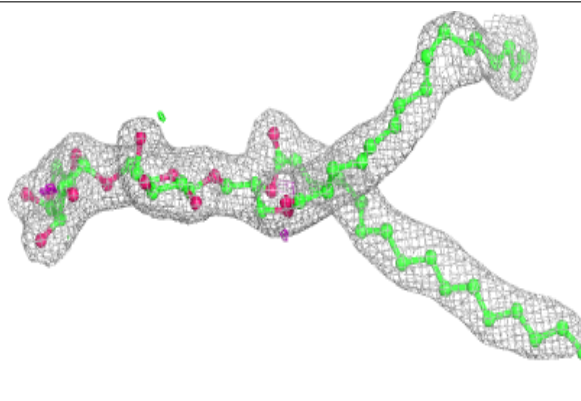



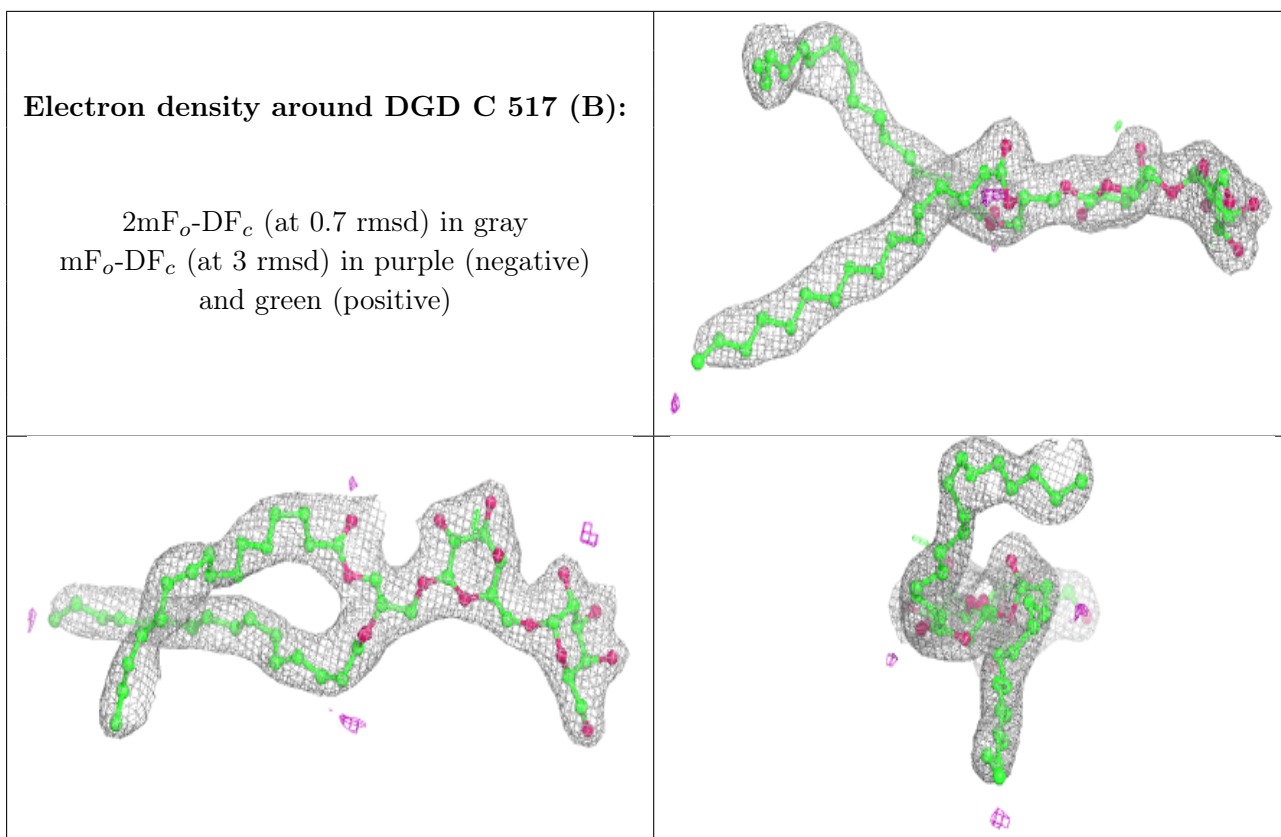

**Electron density around CLA B 613:**

$2mF_o-DF_c$  (at 0.7 rmsd) in gray  
 $mF_o-DF_c$  (at 3 rmsd) in purple (negative)  
and green (positive)

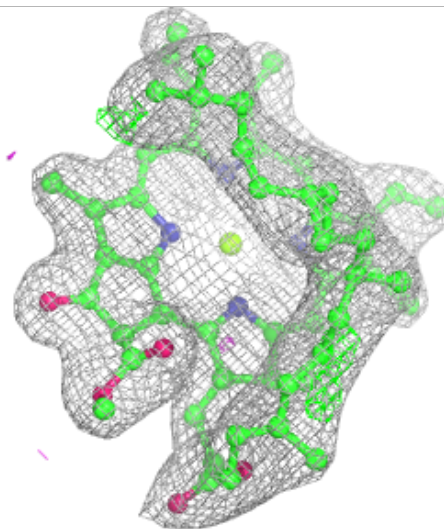
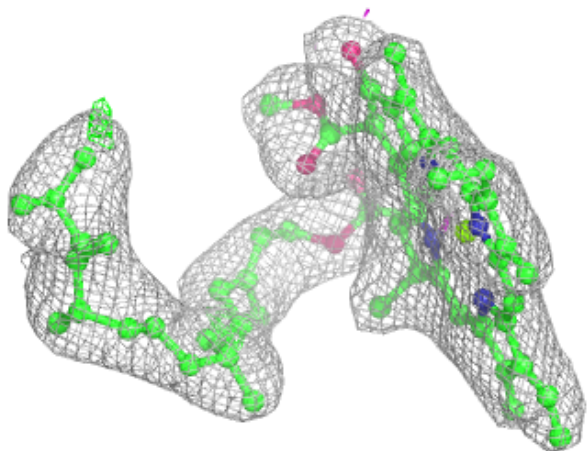
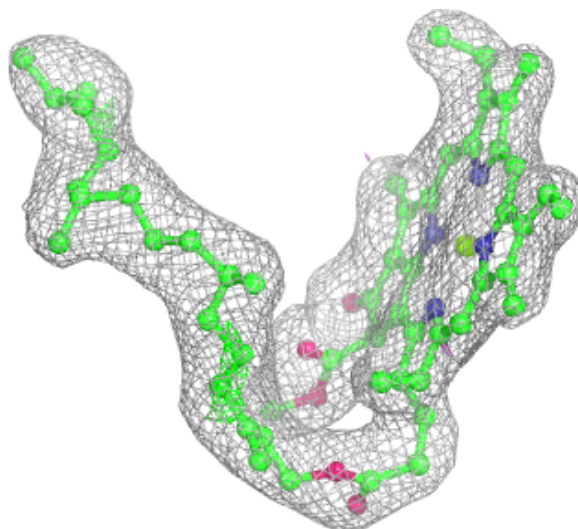



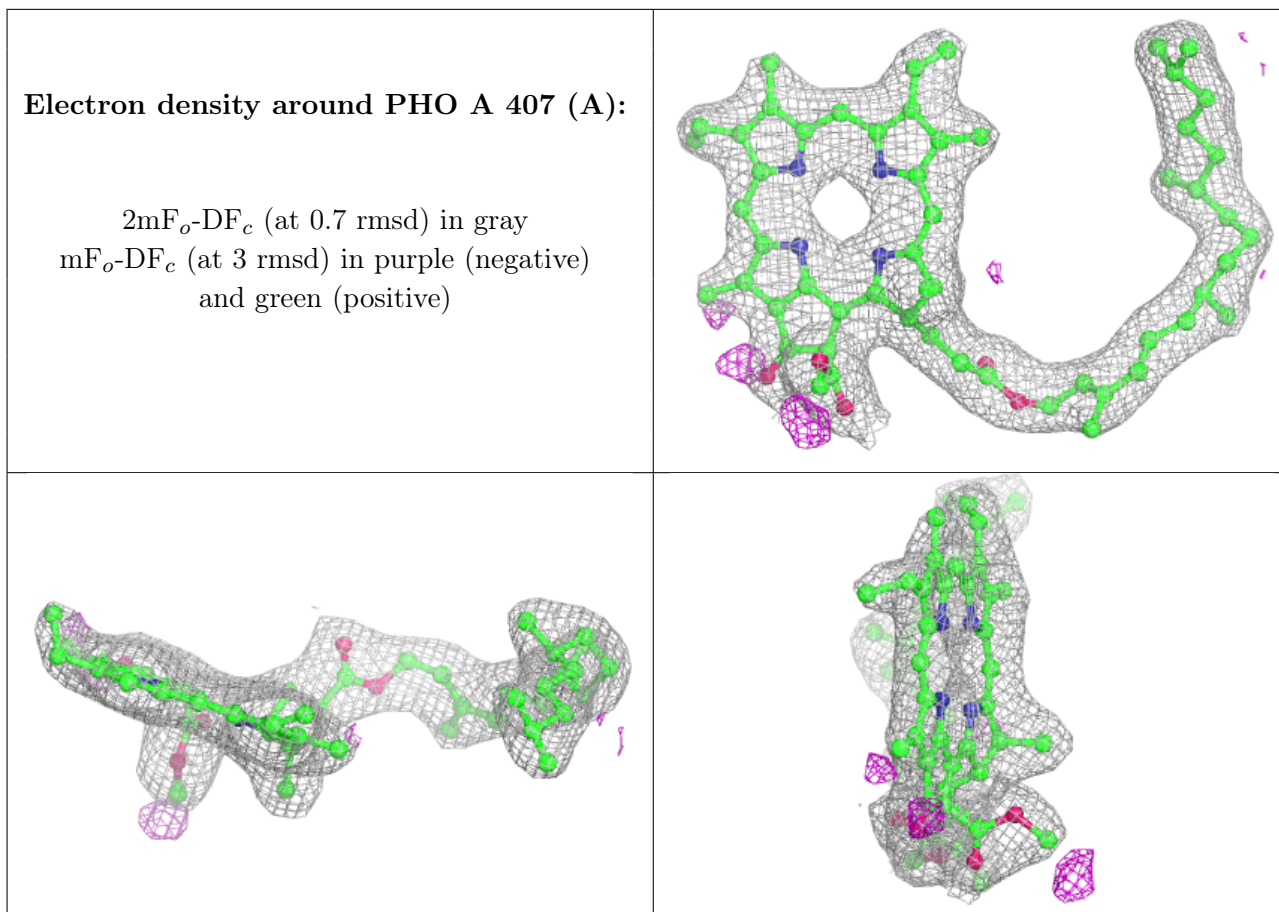

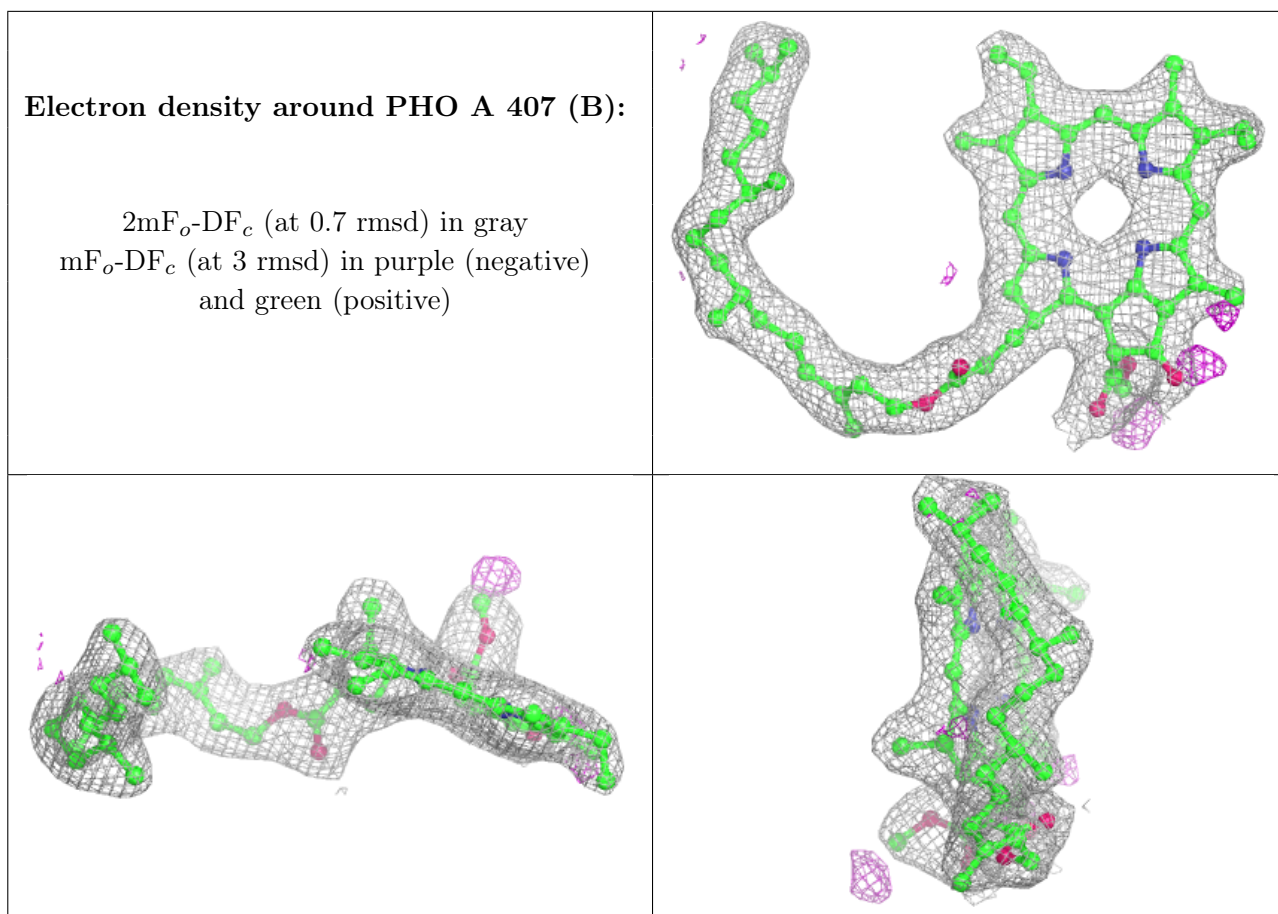

**Electron density around PHO A 417 (A):**

$2mF_o-DF_c$  (at 0.7 rmsd) in gray  
 $mF_o-DF_c$  (at 3 rmsd) in purple (negative)  
and green (positive)

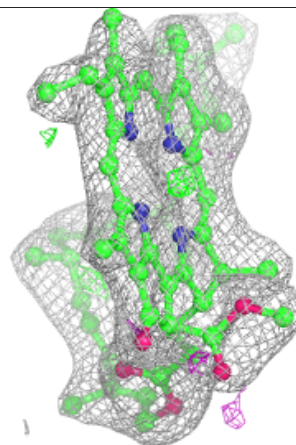
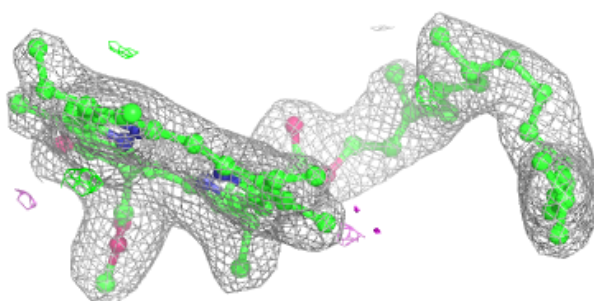
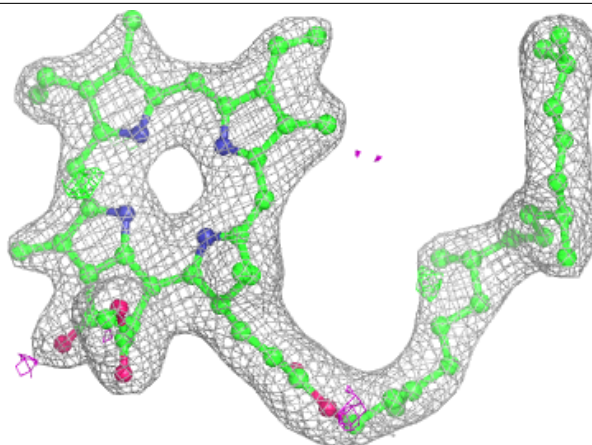

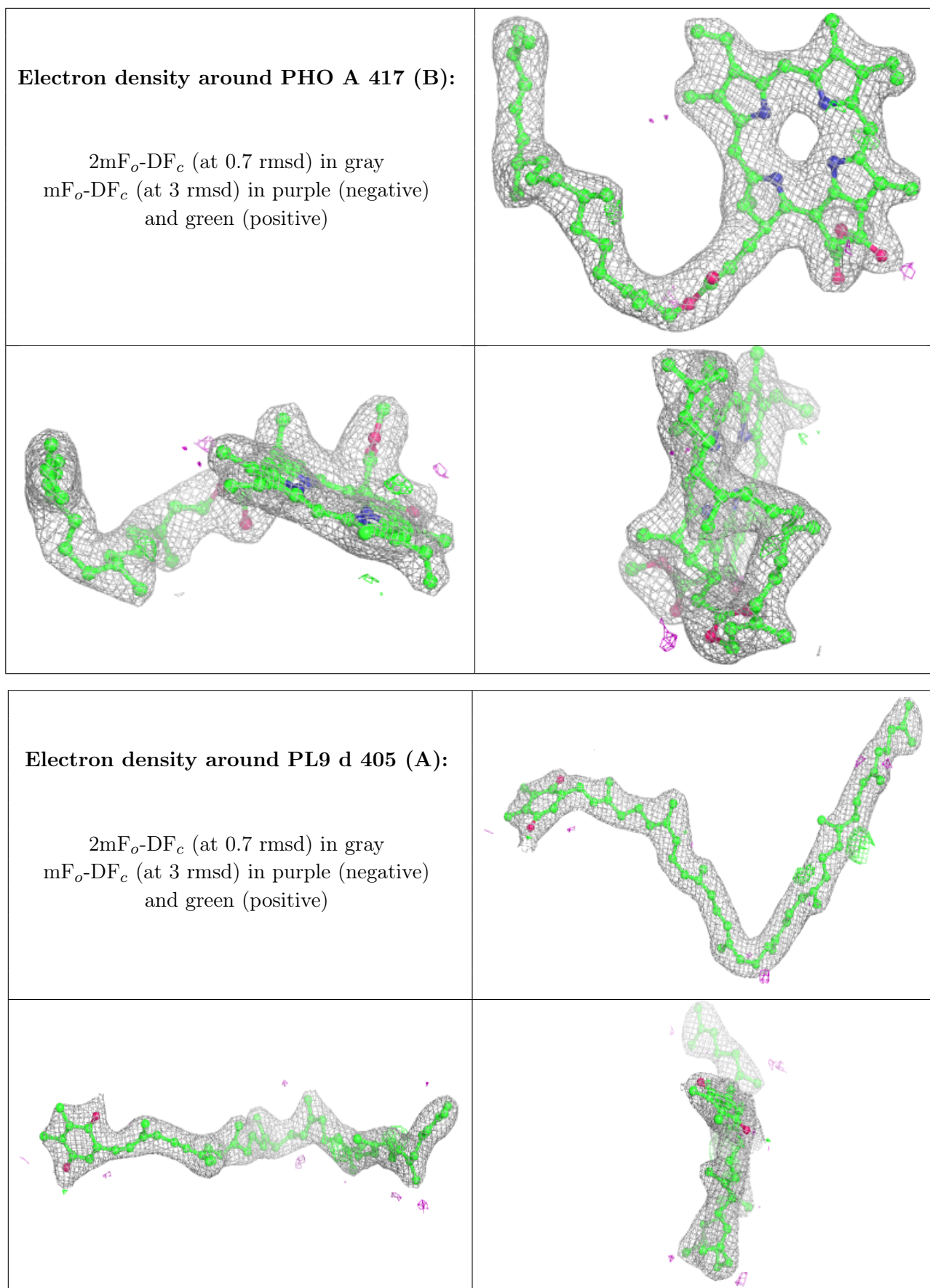

**Electron density around PL9 d 405 (B):**

$2mF_o-DF_c$  (at 0.7 rmsd) in gray  
 $mF_o-DF_c$  (at 3 rmsd) in purple (negative)  
and green (positive)

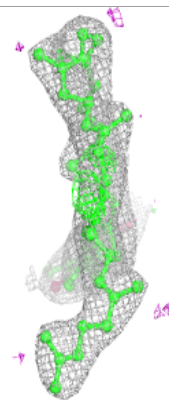
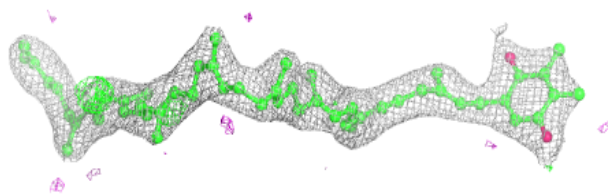
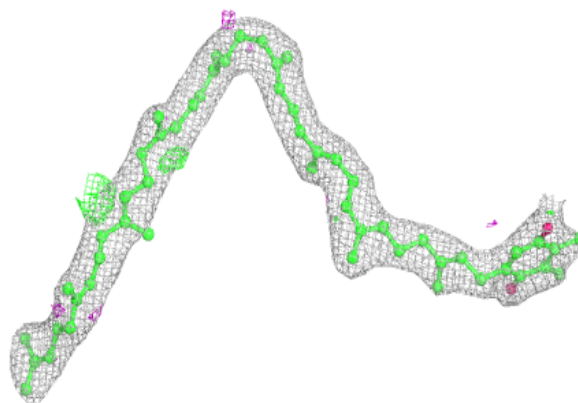

**Electron density around PHO a 407 (A):**

$2mF_o-DF_c$  (at 0.7 rmsd) in gray  
 $mF_o-DF_c$  (at 3 rmsd) in purple (negative)  
and green (positive)

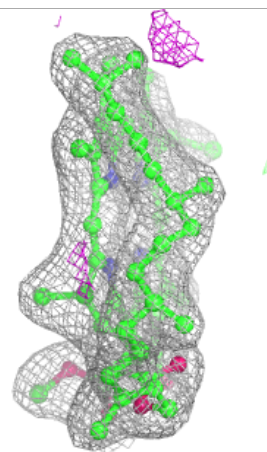
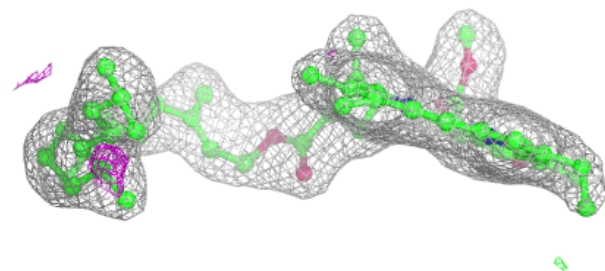
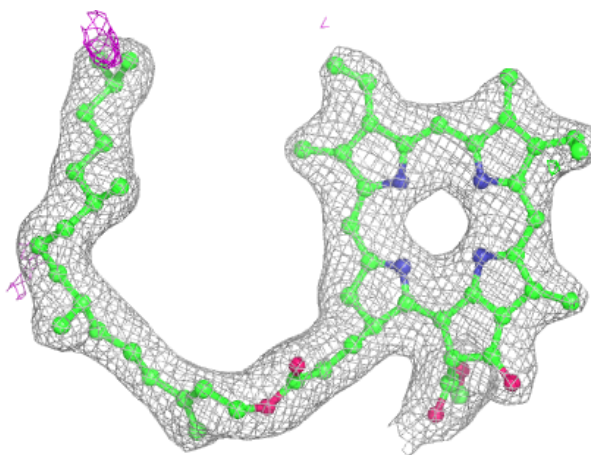



**Electron density around PHO a 407 (B):**

$2mF_o-DF_c$  (at 0.7 rmsd) in gray  
 $mF_o-DF_c$  (at 3 rmsd) in purple (negative)  
and green (positive)

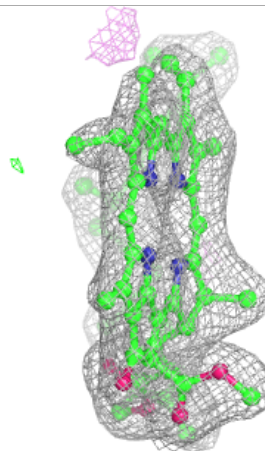
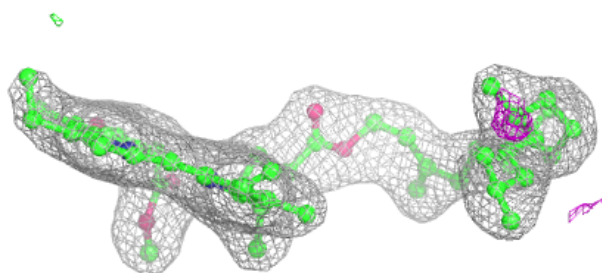
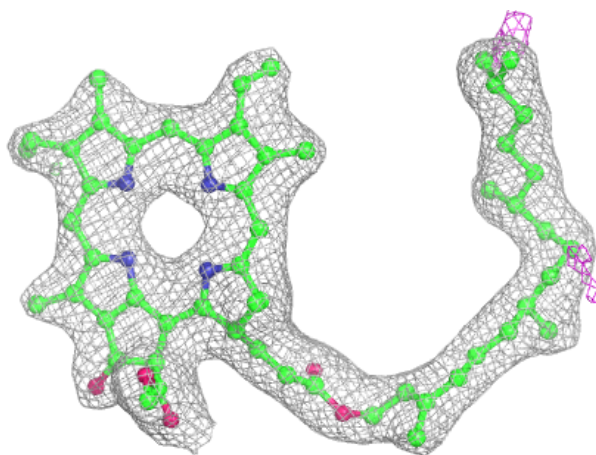



**Electron density around PHO a 415 (A):**

$2mF_o-DF_c$  (at 0.7 rmsd) in gray  
 $mF_o-DF_c$  (at 3 rmsd) in purple (negative)  
and green (positive)

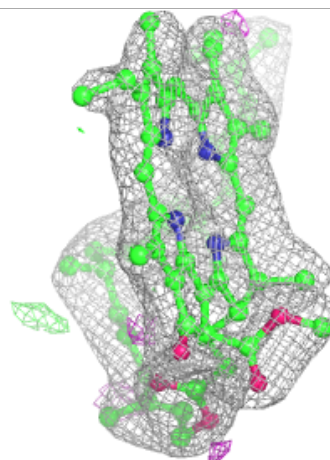
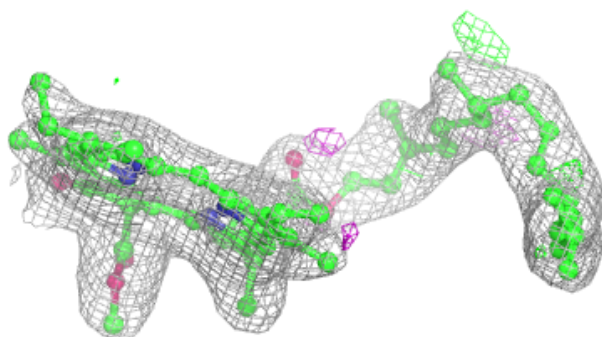
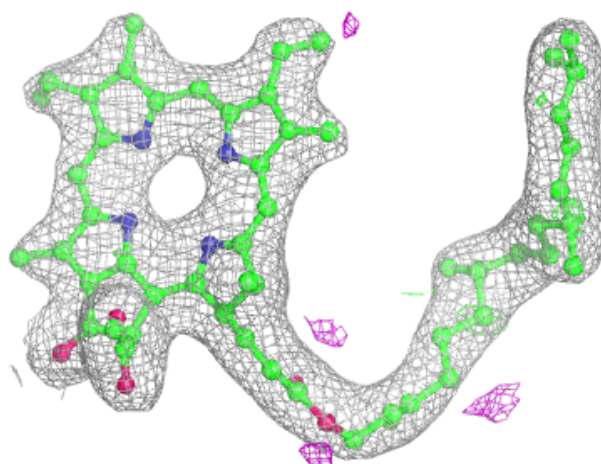

**Electron density around PHO a 415 (B):**

$2mF_o-DF_c$  (at 0.7 rmsd) in gray  
 $mF_o-DF_c$  (at 3 rmsd) in purple (negative)  
and green (positive)

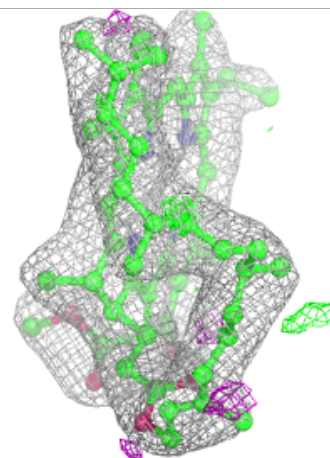
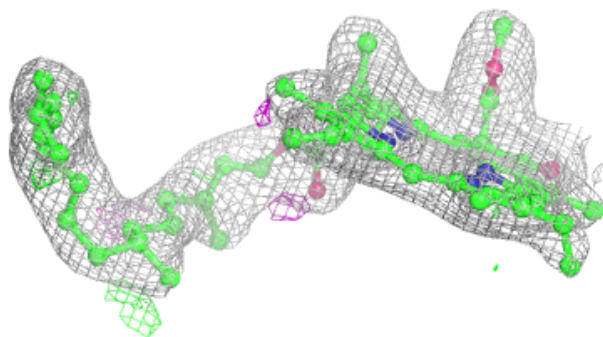
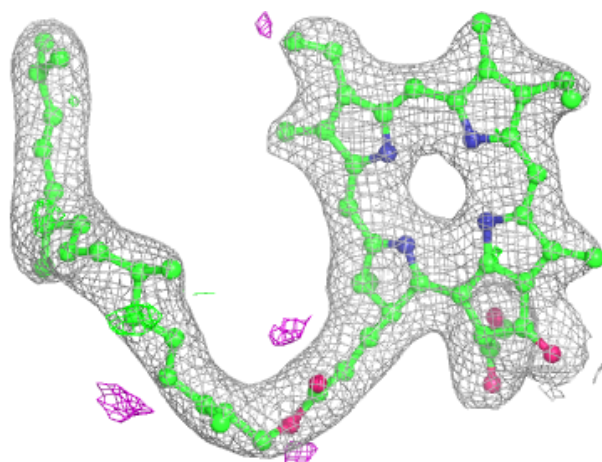

**Electron density around CLA b 610:**

$2mF_o-DF_c$  (at 0.7 rmsd) in gray  
 $mF_o-DF_c$  (at 3 rmsd) in purple (negative)  
and green (positive)

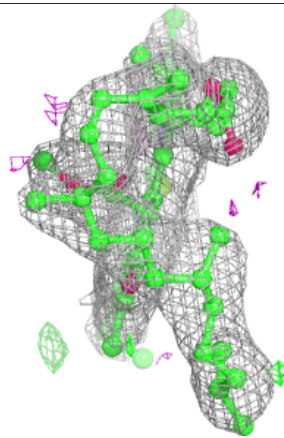
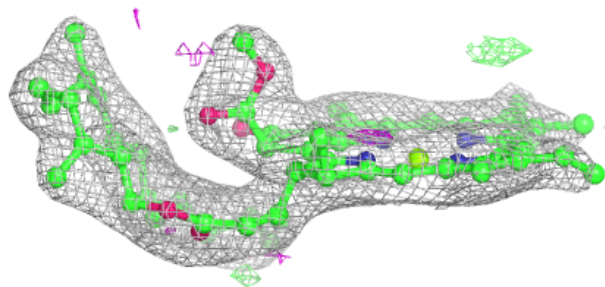
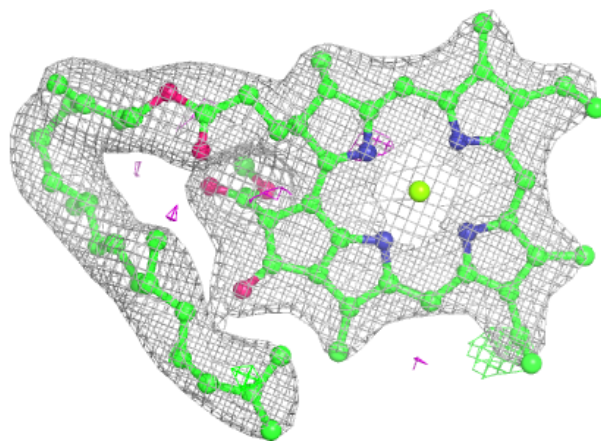
**Electron density around BCR B 617:**

$2mF_o-DF_c$  (at 0.7 rmsd) in gray  
 $mF_o-DF_c$  (at 3 rmsd) in purple (negative)  
and green (positive)

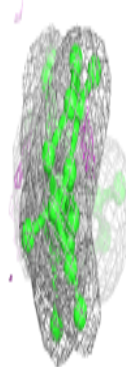
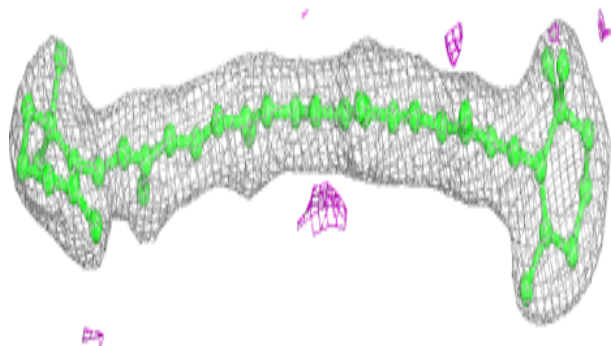
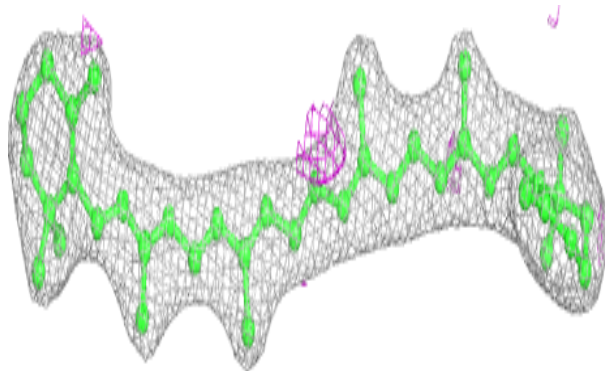

**Electron density around CLA A 404 (B):**

$2mF_o-DF_c$  (at 0.7 rmsd) in gray  
 $mF_o-DF_c$  (at 3 rmsd) in purple (negative)  
and green (positive)

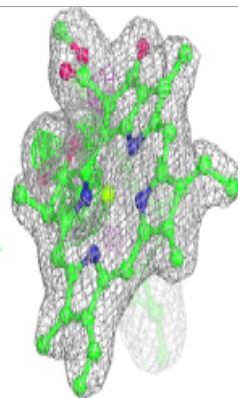
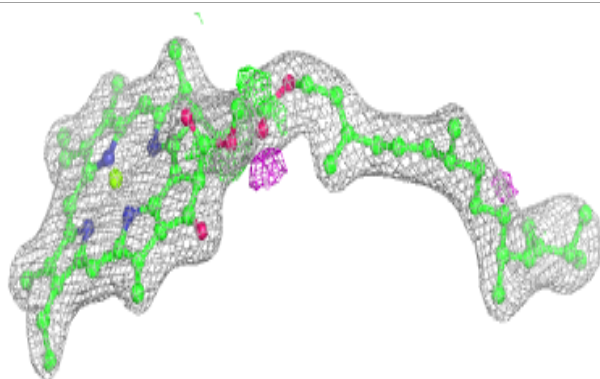
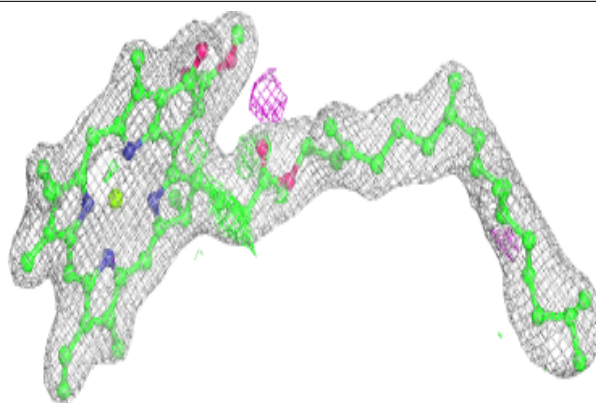
**Electron density around CLA B 615:**

$2mF_o-DF_c$  (at 0.7 rmsd) in gray  
 $mF_o-DF_c$  (at 3 rmsd) in purple (negative)  
and green (positive)

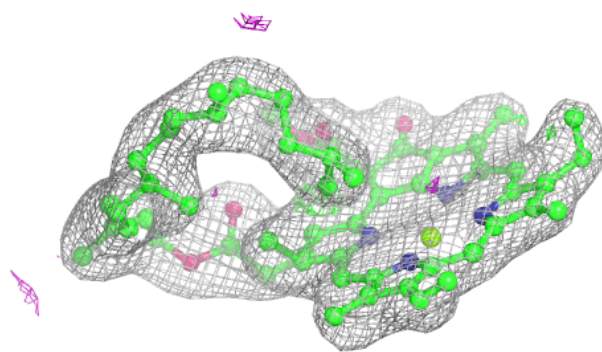
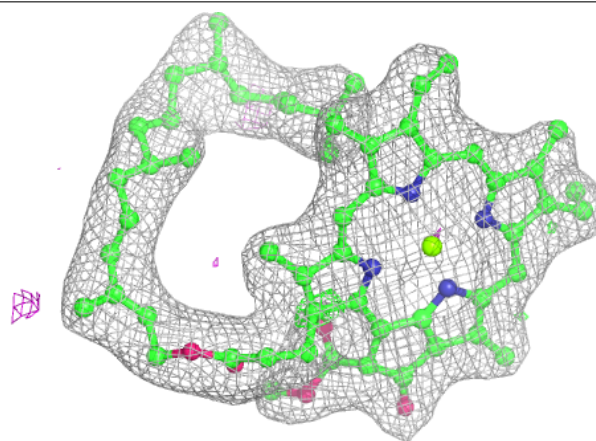



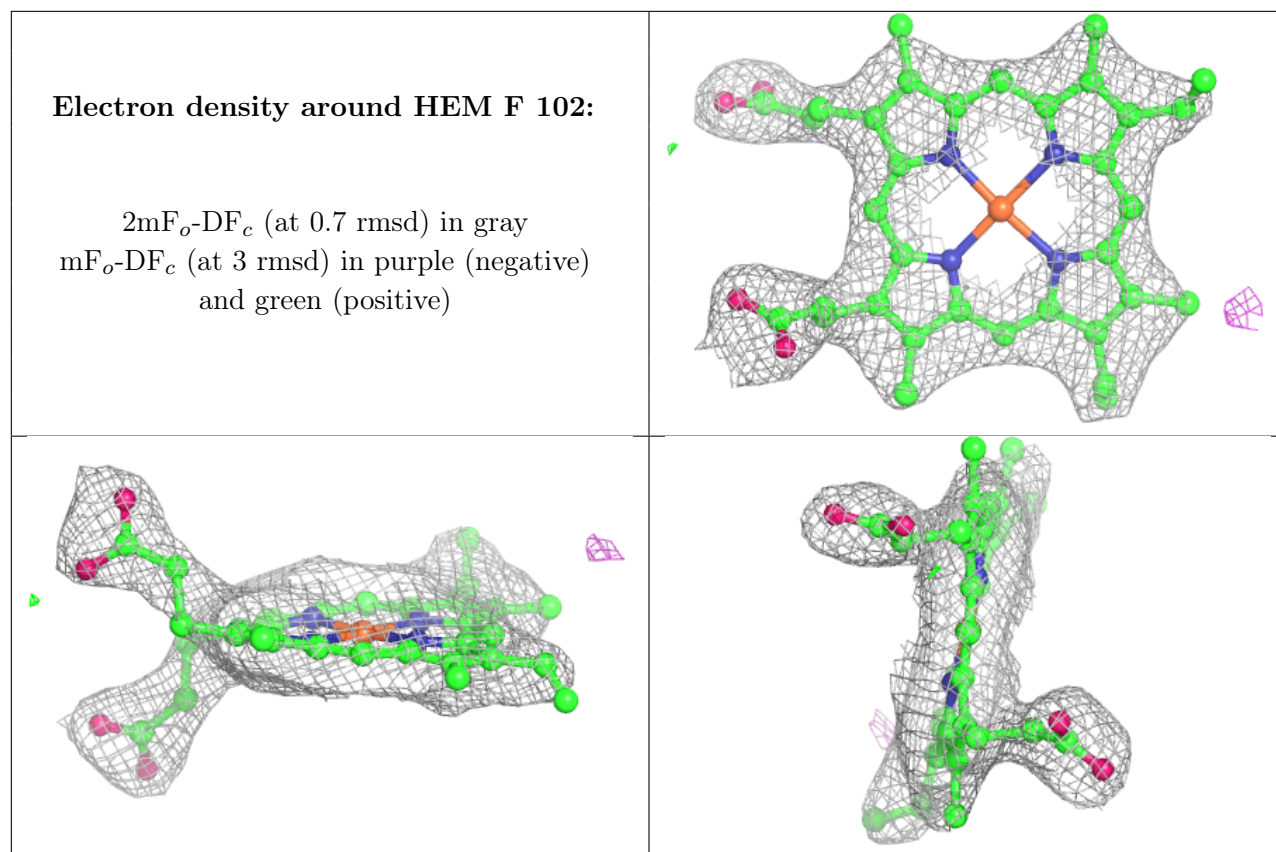

**Electron density around CLA b 613:**

$2mF_o-DF_c$  (at 0.7 rmsd) in gray  
 $mF_o-DF_c$  (at 3 rmsd) in purple (negative)  
and green (positive)

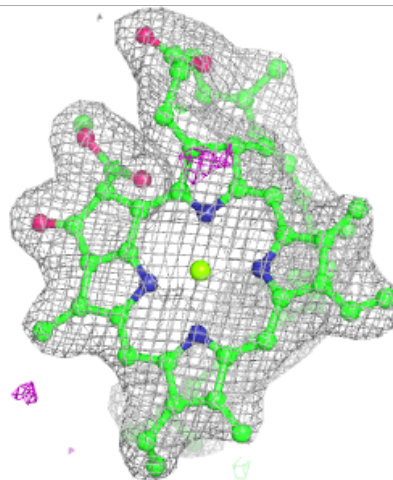
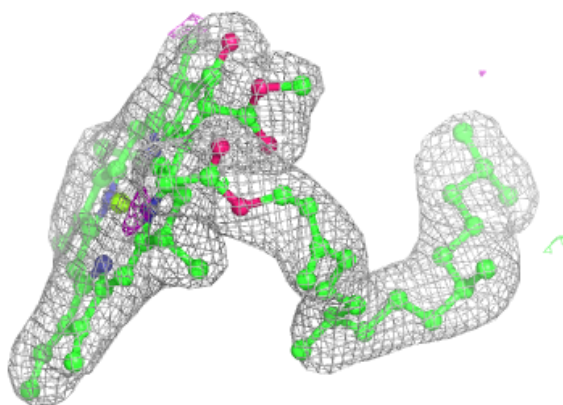
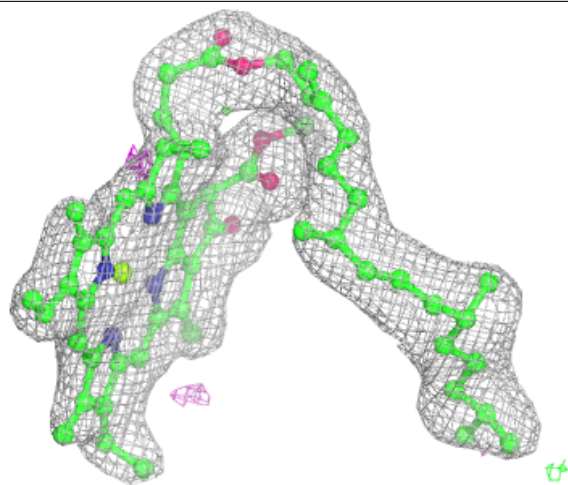

**Electron density around CLA D 402 (A):**

$2mF_o-DF_c$  (at 0.7 rmsd) in gray  
 $mF_o-DF_c$  (at 3 rmsd) in purple (negative)  
and green (positive)

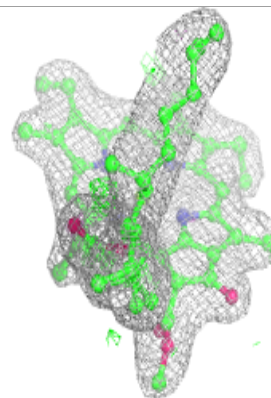
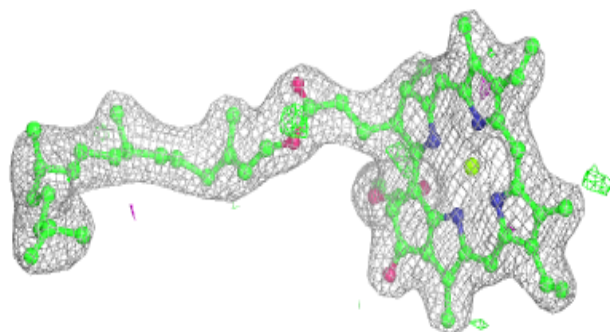
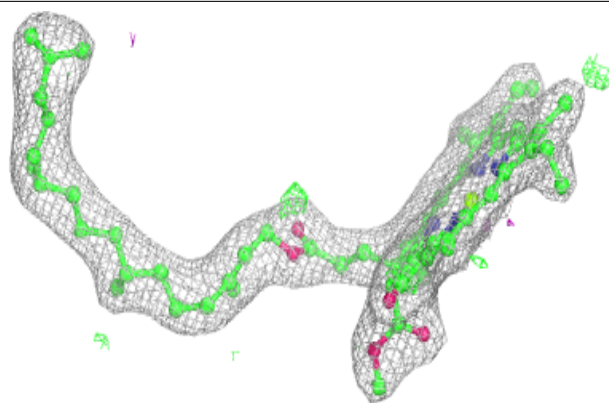
**Electron density around CLA D 402 (B):**

$2mF_o-DF_c$  (at 0.7 rmsd) in gray  
 $mF_o-DF_c$  (at 3 rmsd) in purple (negative)  
and green (positive)

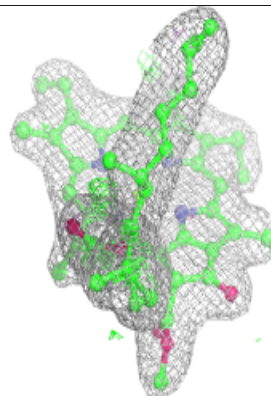
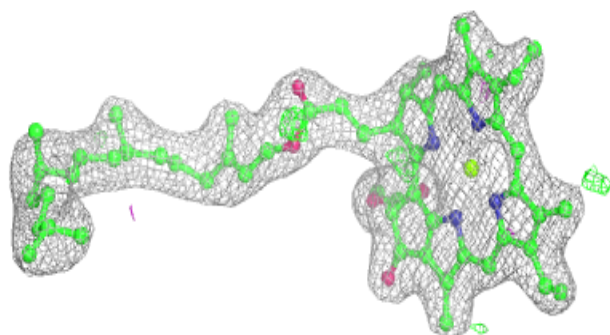
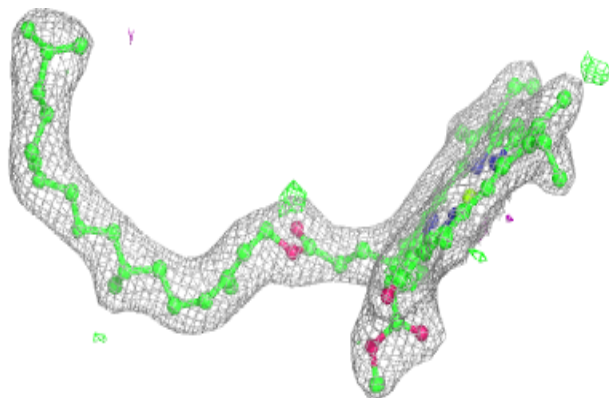



**Electron density around BCT d 401 (B):**

$2mF_o-DF_c$  (at 0.7 rmsd) in gray  
 $mF_o-DF_c$  (at 3 rmsd) in purple (negative)  
and green (positive)

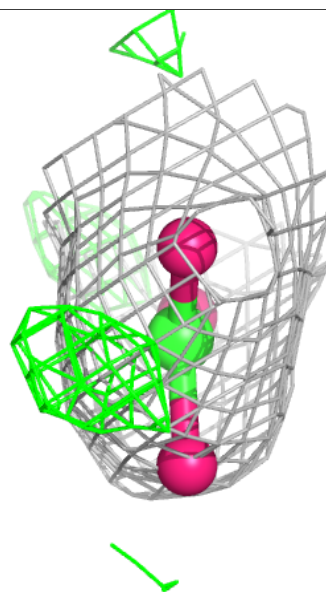
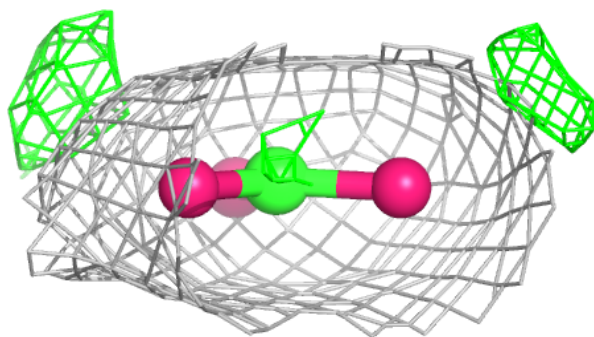
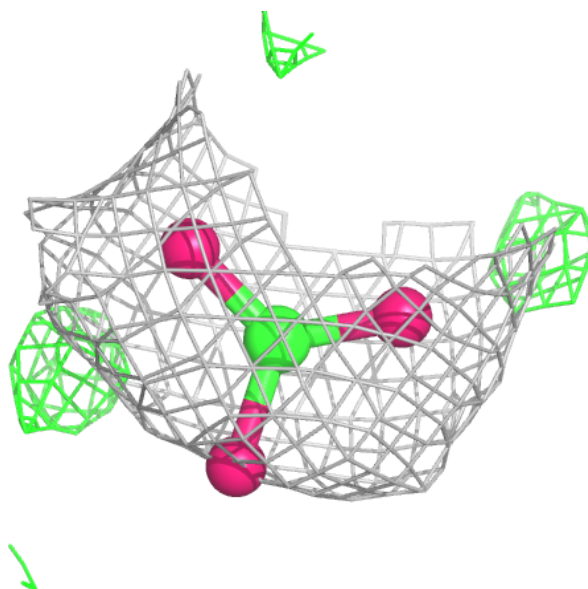

**Electron density around FE2 a 401 (A):**

$2mF_o-DF_c$  (at 0.7 rmsd) in gray  
 $mF_o-DF_c$  (at 3 rmsd) in purple (negative)  
and green (positive)

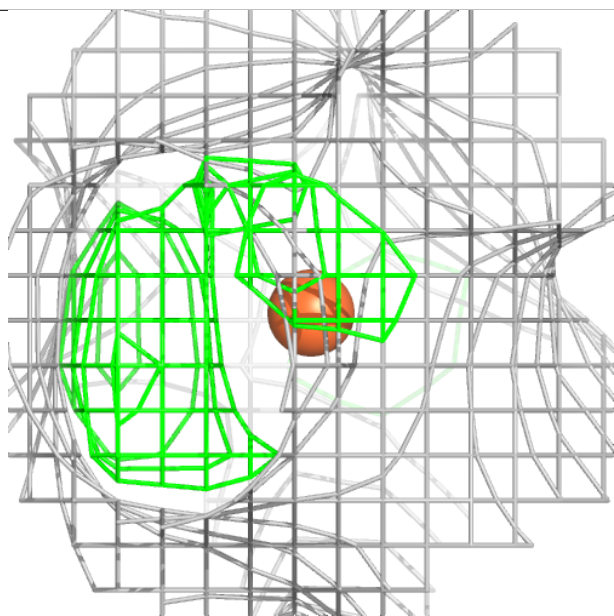
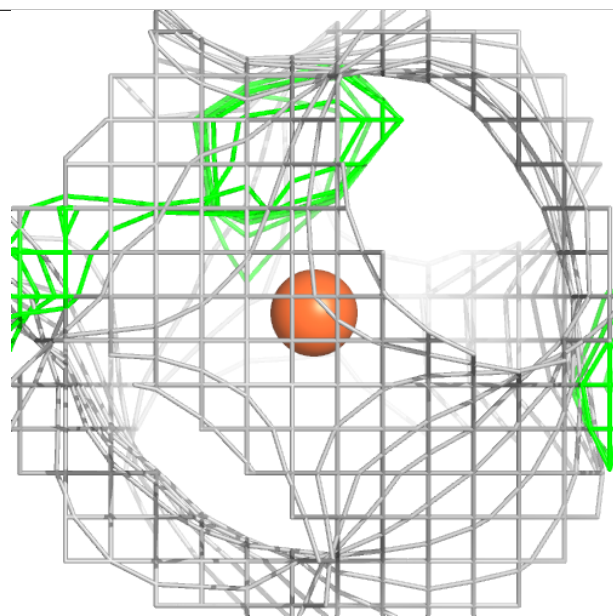
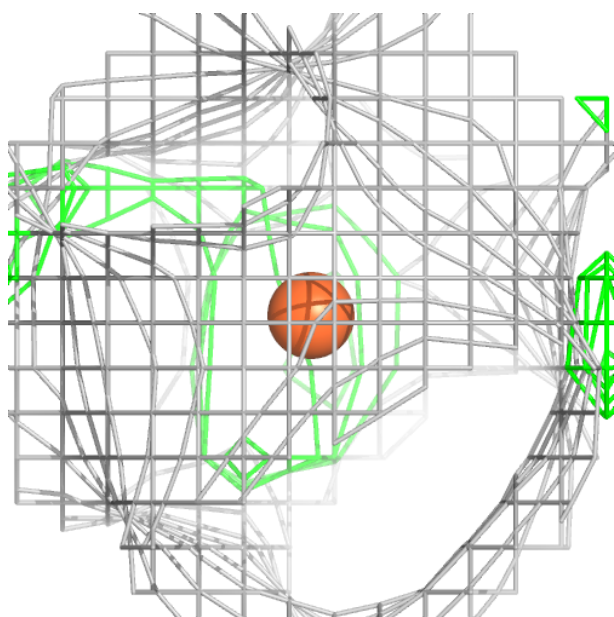

**Electron density around FE2 a 401 (B):**

$2mF_o-DF_c$  (at 0.7 rmsd) in gray  
 $mF_o-DF_c$  (at 3 rmsd) in purple (negative)  
and green (positive)

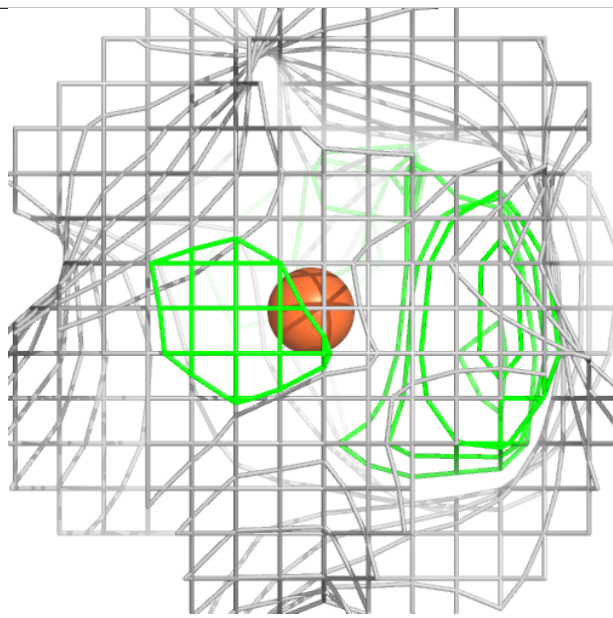
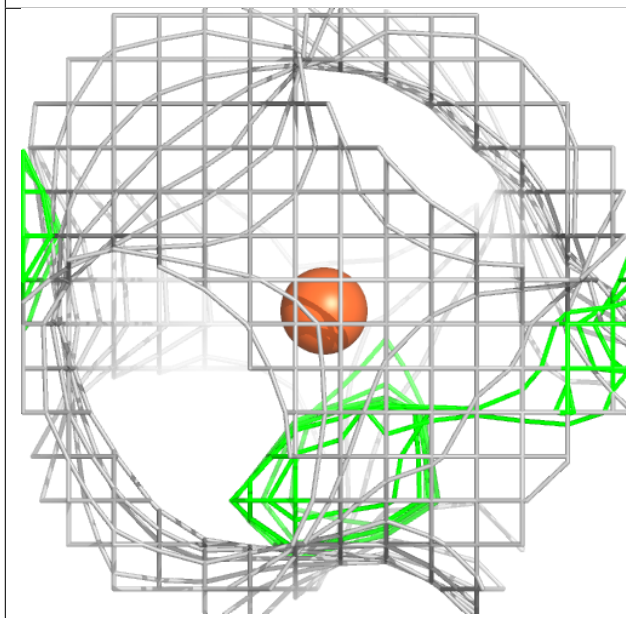
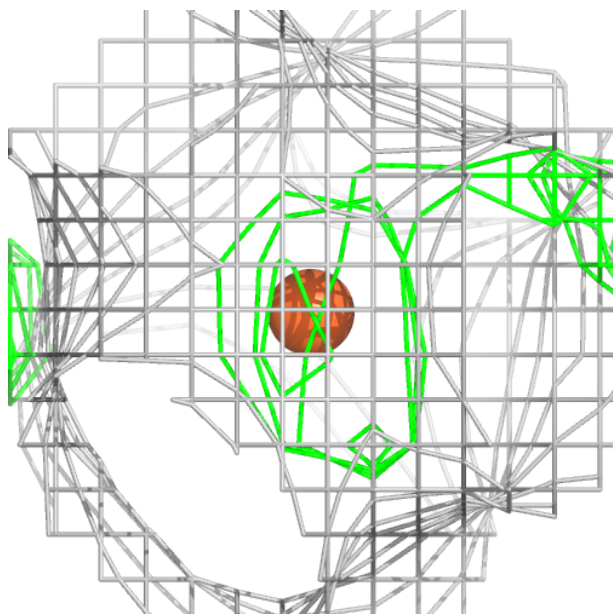

**Electron density around CLA B 604:**

$2mF_o-DF_c$  (at 0.7 rmsd) in gray  
 $mF_o-DF_c$  (at 3 rmsd) in purple (negative)  
and green (positive)

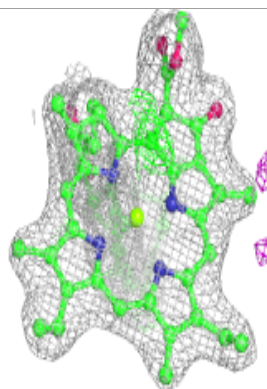
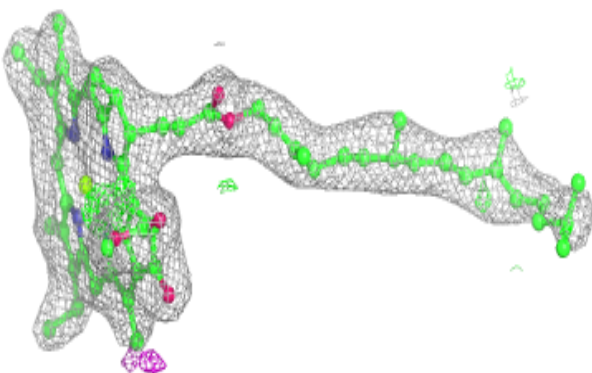
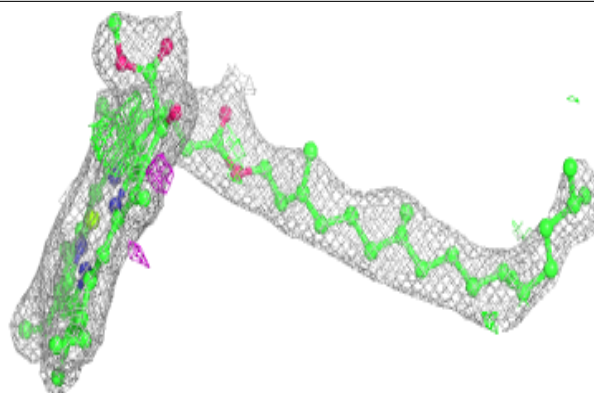
**Electron density around CLA A 405 (A):**

$2mF_o-DF_c$  (at 0.7 rmsd) in gray  
 $mF_o-DF_c$  (at 3 rmsd) in purple (negative)  
and green (positive)

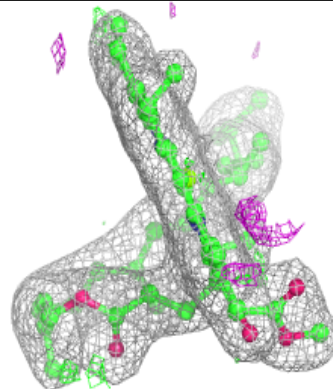
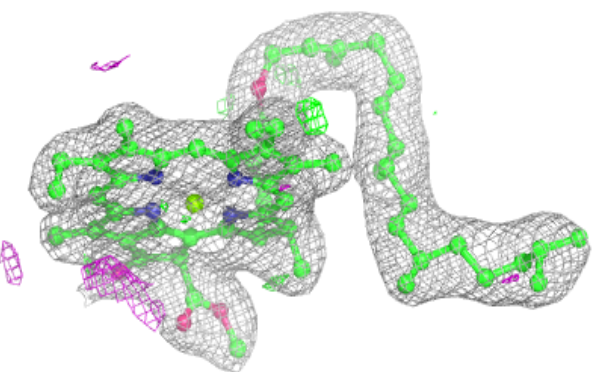
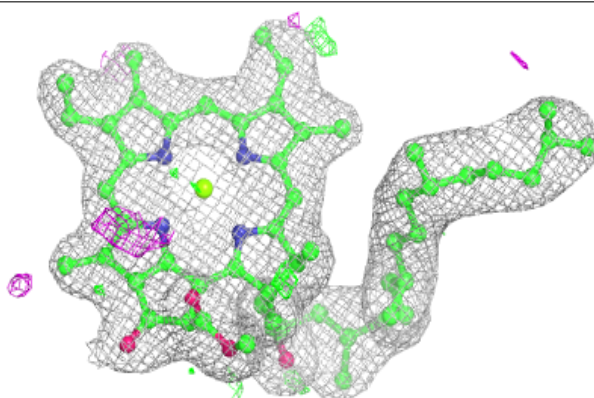



**Electron density around CLA A 405 (B):**

$2mF_o-DF_c$  (at 0.7 rmsd) in gray  
 $mF_o-DF_c$  (at 3 rmsd) in purple (negative)  
and green (positive)

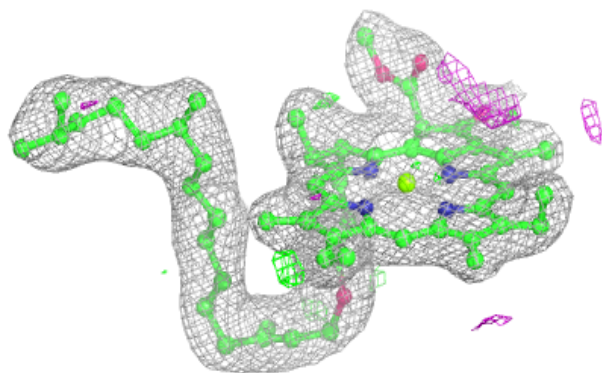
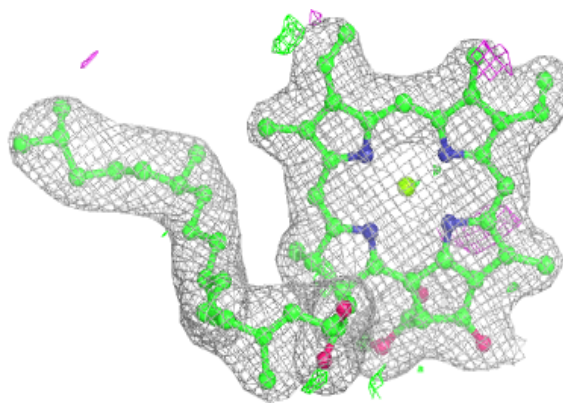

**Electron density around CL a 402 (A):**

$2mF_o-DF_c$  (at 0.7 rmsd) in gray  
 $mF_o-DF_c$  (at 3 rmsd) in purple (negative)  
and green (positive)

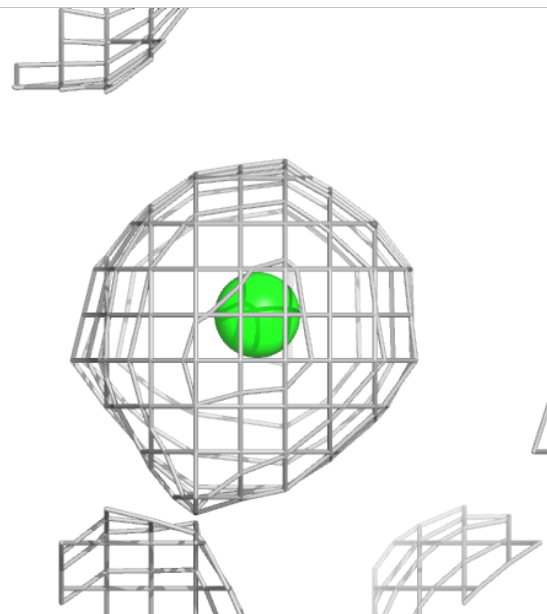
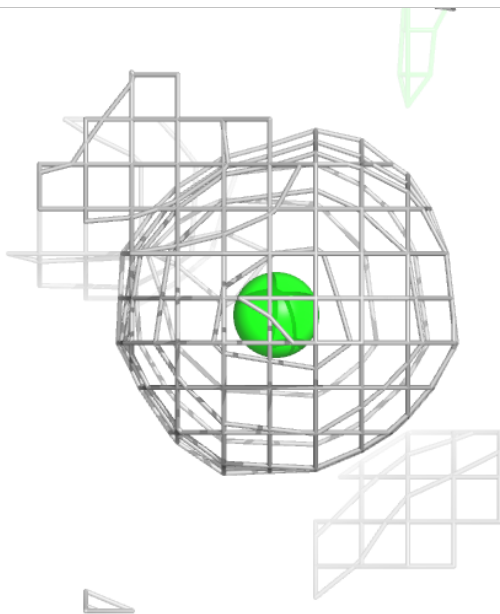
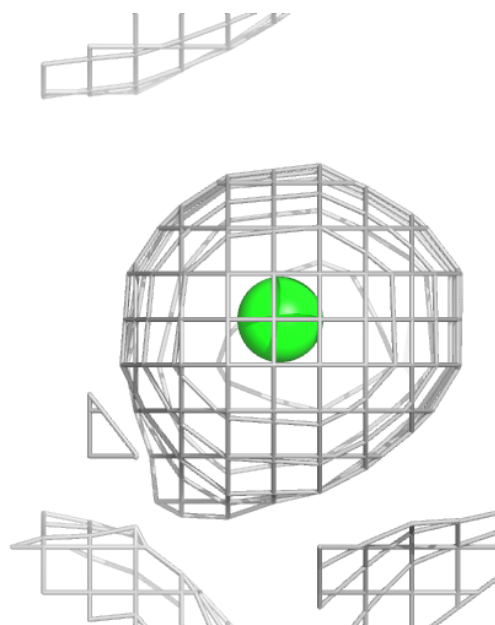

**Electron density around CLA C 503:**

$2mF_o-DF_c$  (at 0.7 rmsd) in gray  
 $mF_o-DF_c$  (at 3 rmsd) in purple (negative)  
and green (positive)

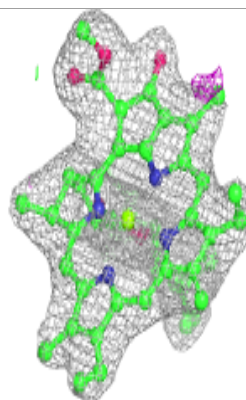
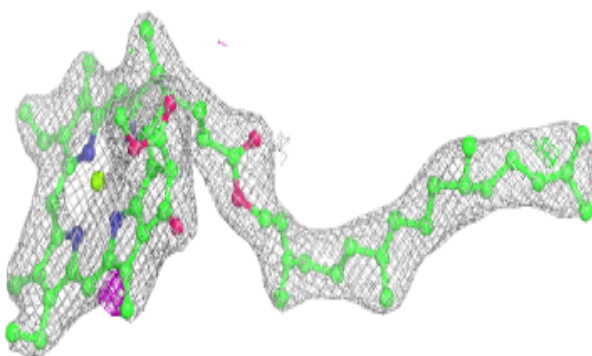
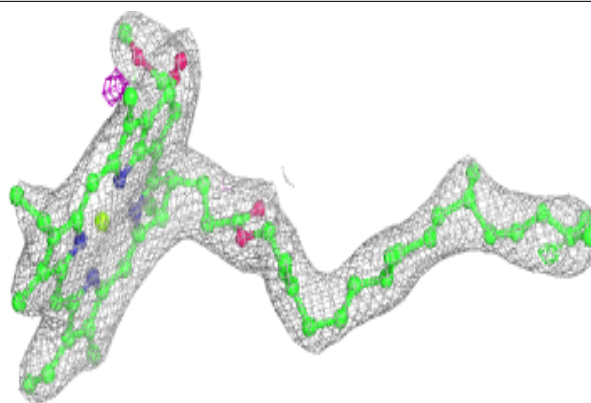
**Electron density around CLA B 608:**

$2mF_o-DF_c$  (at 0.7 rmsd) in gray  
 $mF_o-DF_c$  (at 3 rmsd) in purple (negative)  
and green (positive)

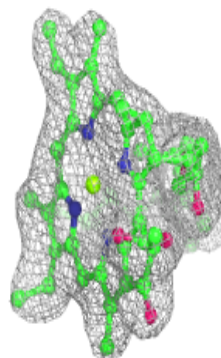
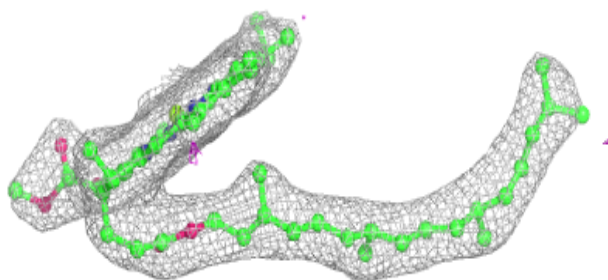
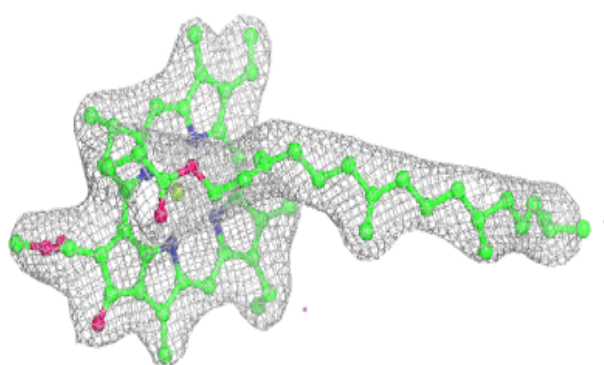



**Electron density around CL a 402 (B):**

$2mF_o-DF_c$  (at 0.7 rmsd) in gray  
 $mF_o-DF_c$  (at 3 rmsd) in purple (negative)  
and green (positive)

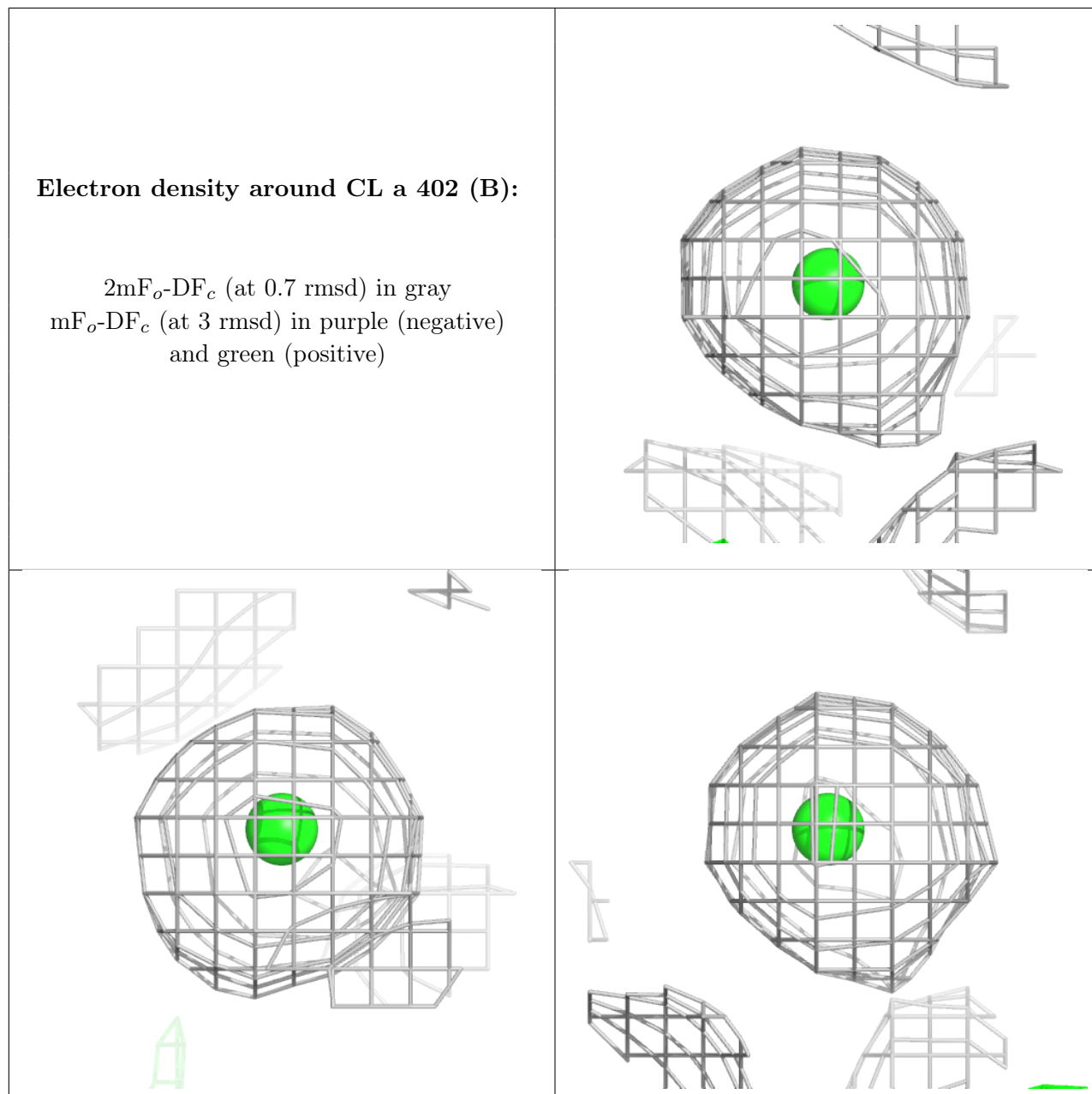

**Electron density around CLA b 608:**

$2mF_o-DF_c$  (at 0.7 rmsd) in gray  
 $mF_o-DF_c$  (at 3 rmsd) in purple (negative)  
and green (positive)

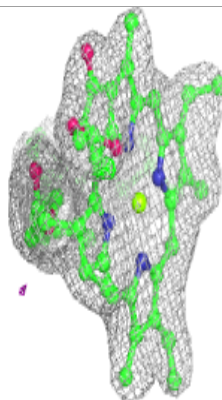
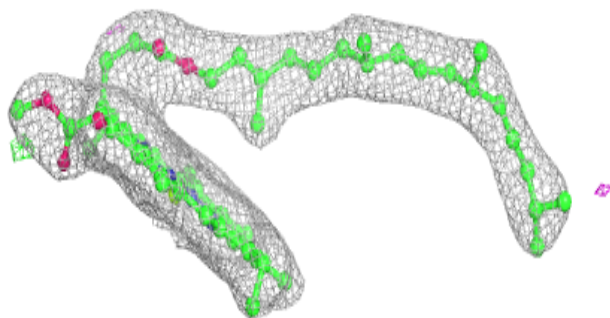
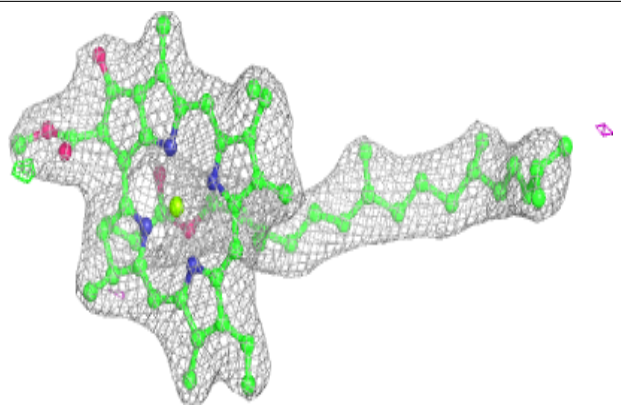

**Electron density around CL a 403 (A):**

$2mF_o-DF_c$  (at 0.7 rmsd) in gray  
 $mF_o-DF_c$  (at 3 rmsd) in purple (negative)  
and green (positive)

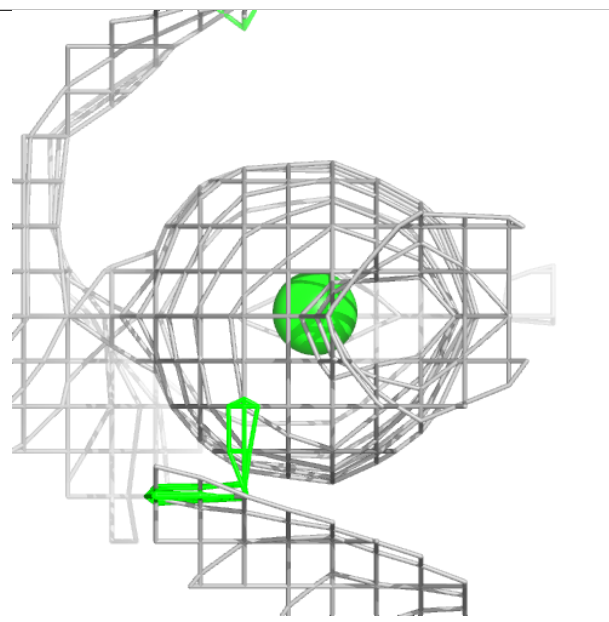
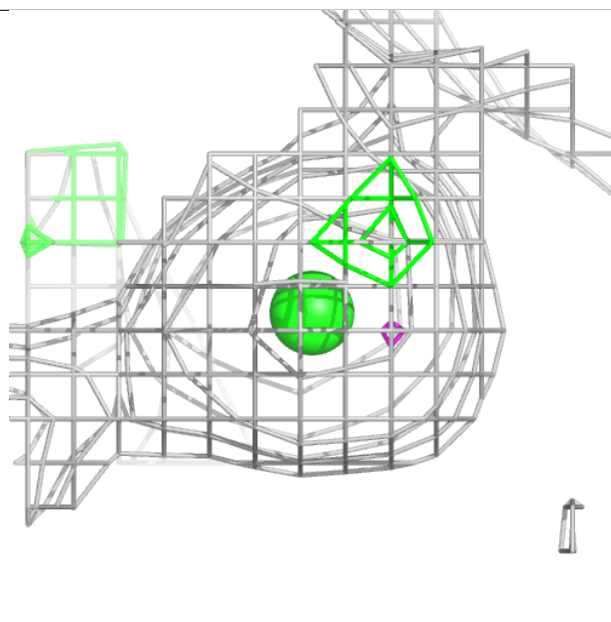
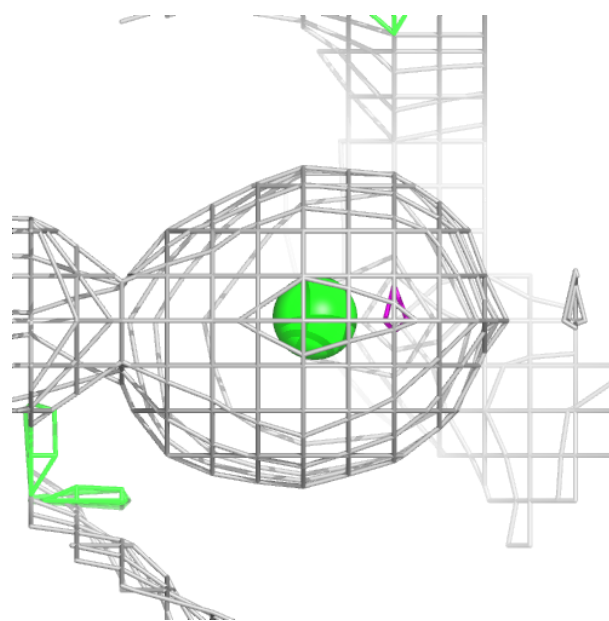

**Electron density around CLA a 404 (A):**

$2mF_o-DF_c$  (at 0.7 rmsd) in gray  
 $mF_o-DF_c$  (at 3 rmsd) in purple (negative)  
and green (positive)

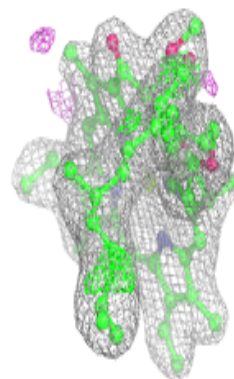
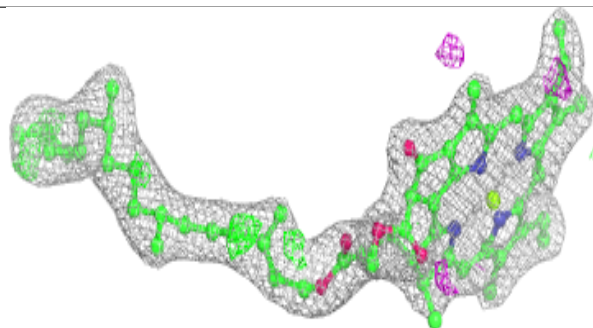
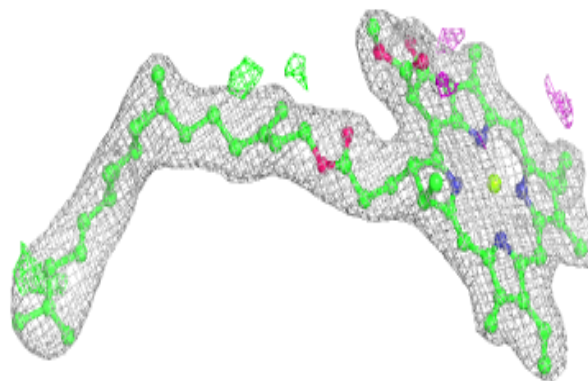
**Electron density around CLA a 404 (B):**

$2mF_o-DF_c$  (at 0.7 rmsd) in gray  
 $mF_o-DF_c$  (at 3 rmsd) in purple (negative)  
and green (positive)

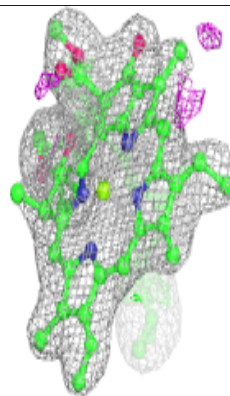
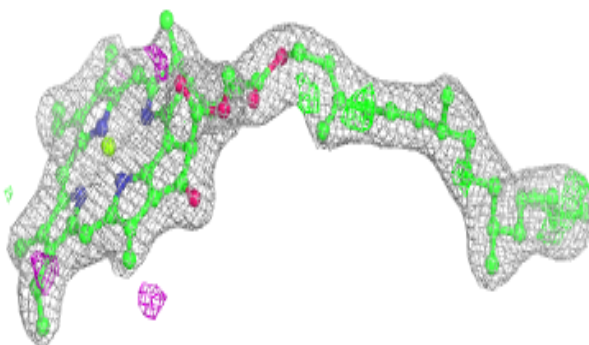
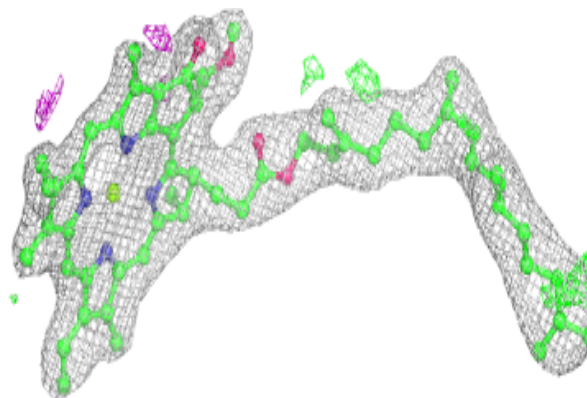

**Electron density around CLA a 405 (A):**

$2mF_o-DF_c$  (at 0.7 rmsd) in gray  
 $mF_o-DF_c$  (at 3 rmsd) in purple (negative)  
and green (positive)

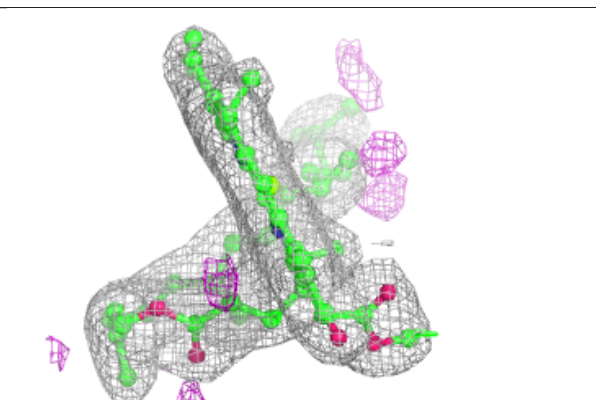
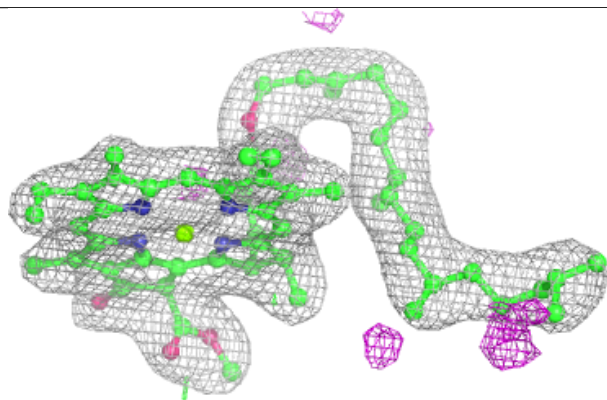
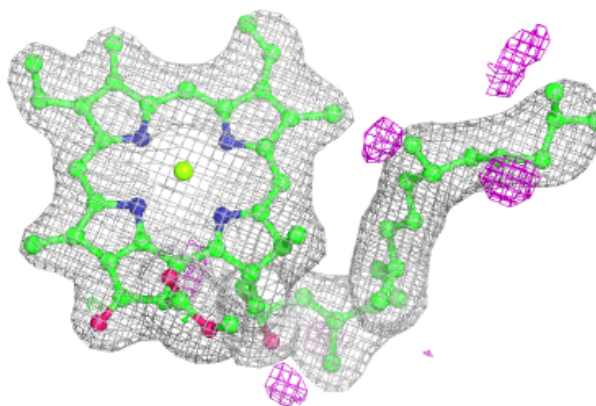
**Electron density around CLA a 405 (B):**

$2mF_o-DF_c$  (at 0.7 rmsd) in gray  
 $mF_o-DF_c$  (at 3 rmsd) in purple (negative)  
and green (positive)

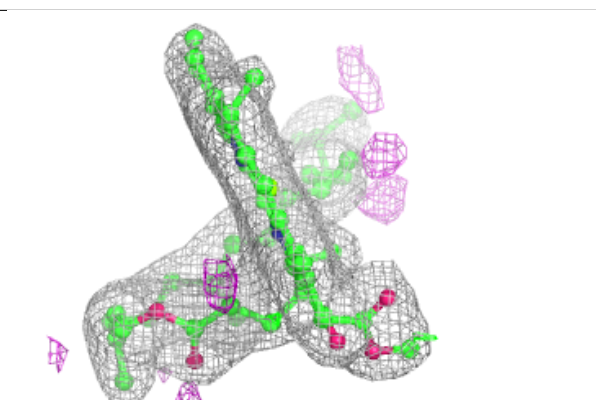
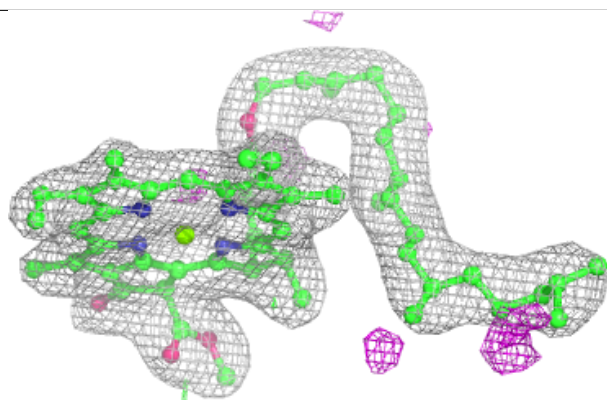
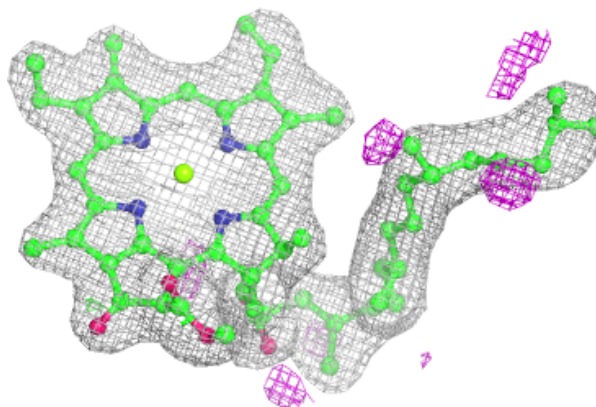



**Electron density around CL a 403 (B):**

$2mF_o-DF_c$  (at 0.7 rmsd) in gray  
 $mF_o-DF_c$  (at 3 rmsd) in purple (negative)  
and green (positive)

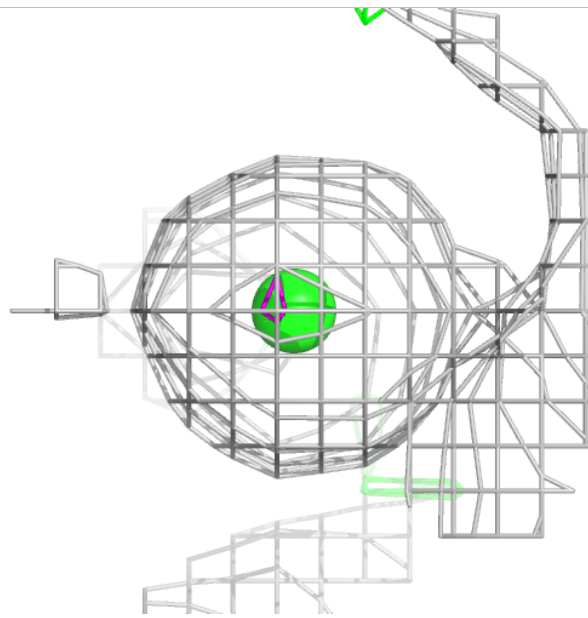
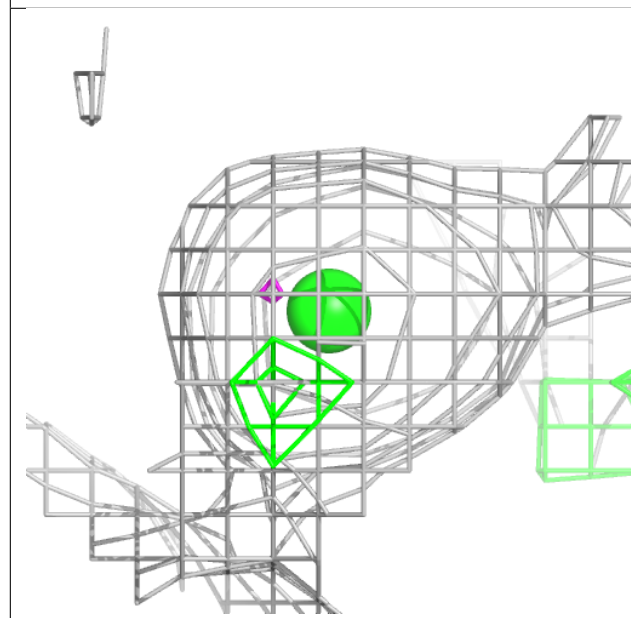
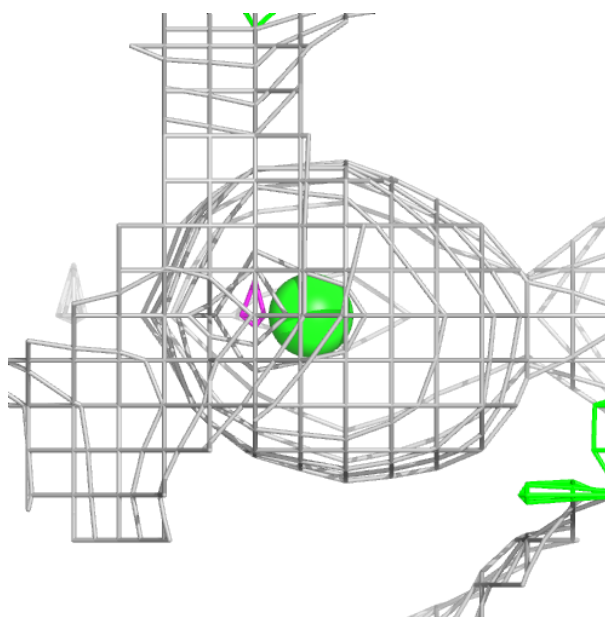

**Electron density around BCT A 416 (A):**

$2mF_o-DF_c$  (at 0.7 rmsd) in gray  
 $mF_o-DF_c$  (at 3 rmsd) in purple (negative)  
and green (positive)

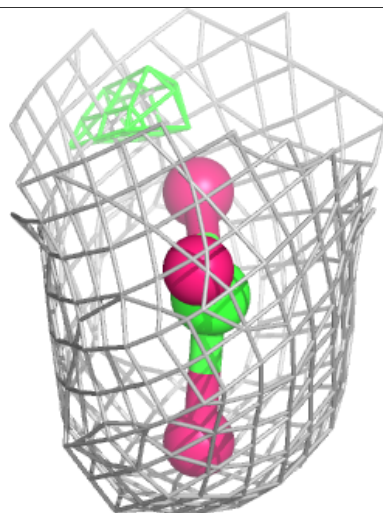
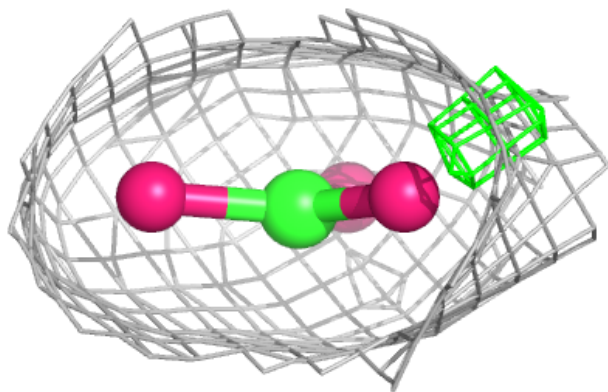
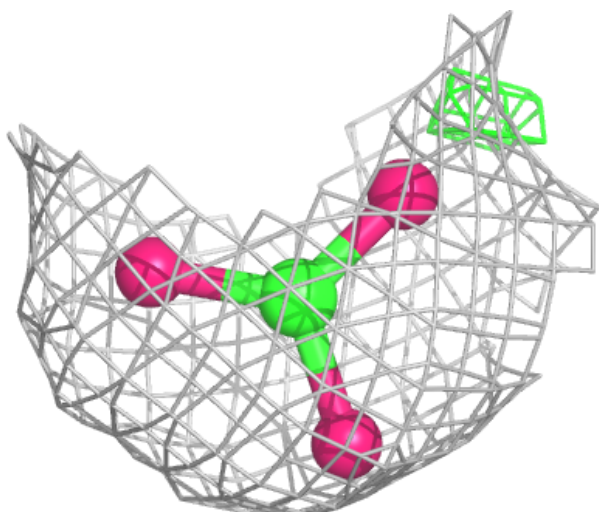



**Electron density around BCT A 416 (B):**

$2mF_o-DF_c$  (at 0.7 rmsd) in gray  
 $mF_o-DF_c$  (at 3 rmsd) in purple (negative)  
and green (positive)

A

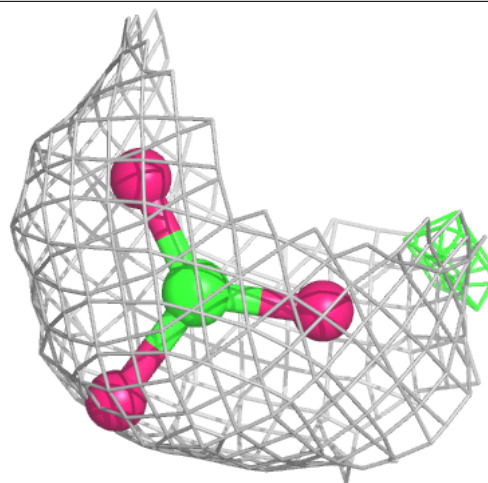

B

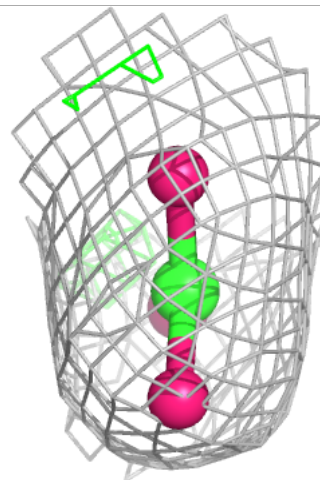
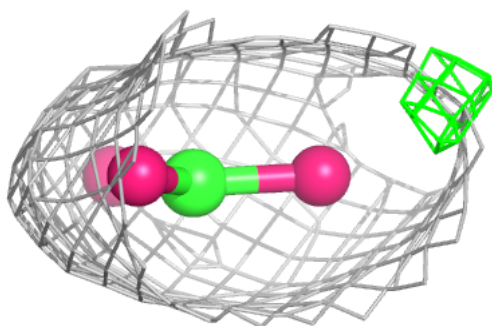

**Electron density around BCT d 401 (A):**

$2mF_o-DF_c$  (at 0.7 rmsd) in gray  
 $mF_o-DF_c$  (at 3 rmsd) in purple (negative)  
and green (positive)

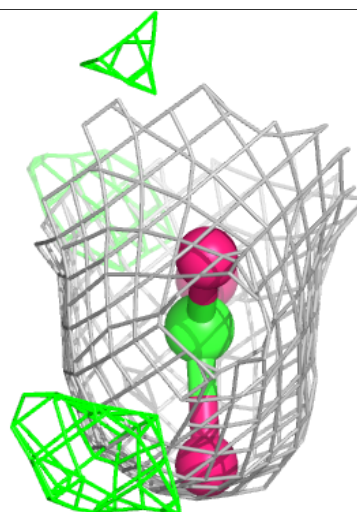
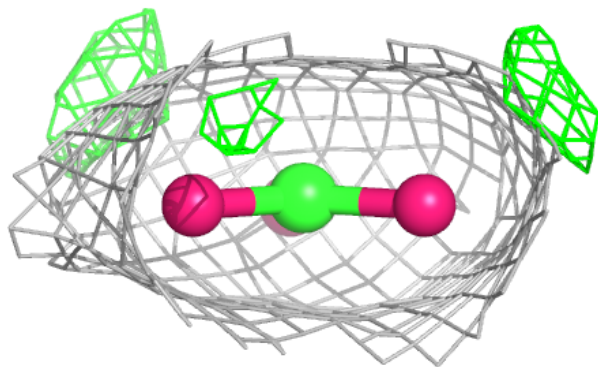
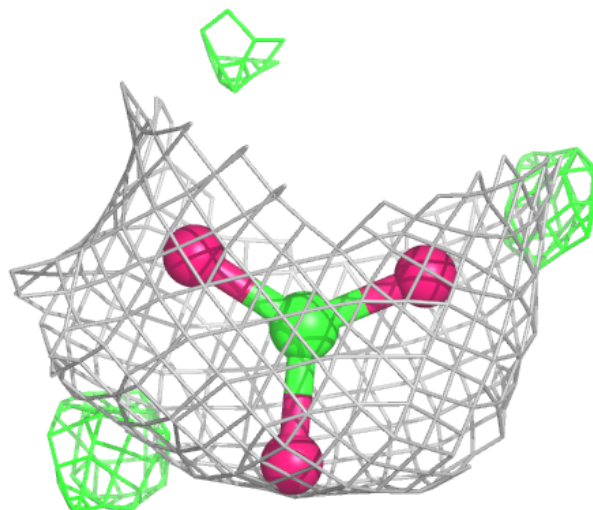

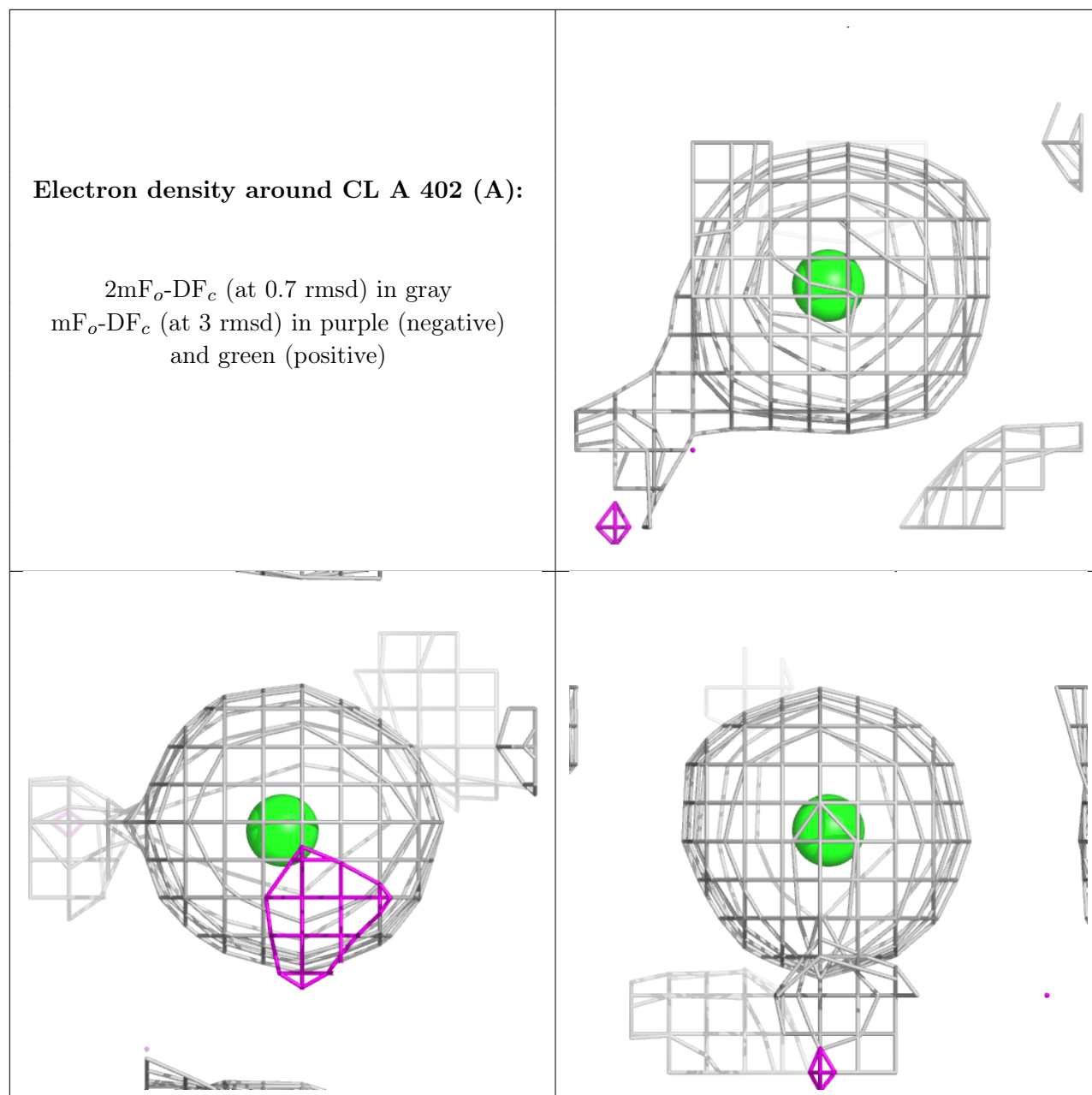

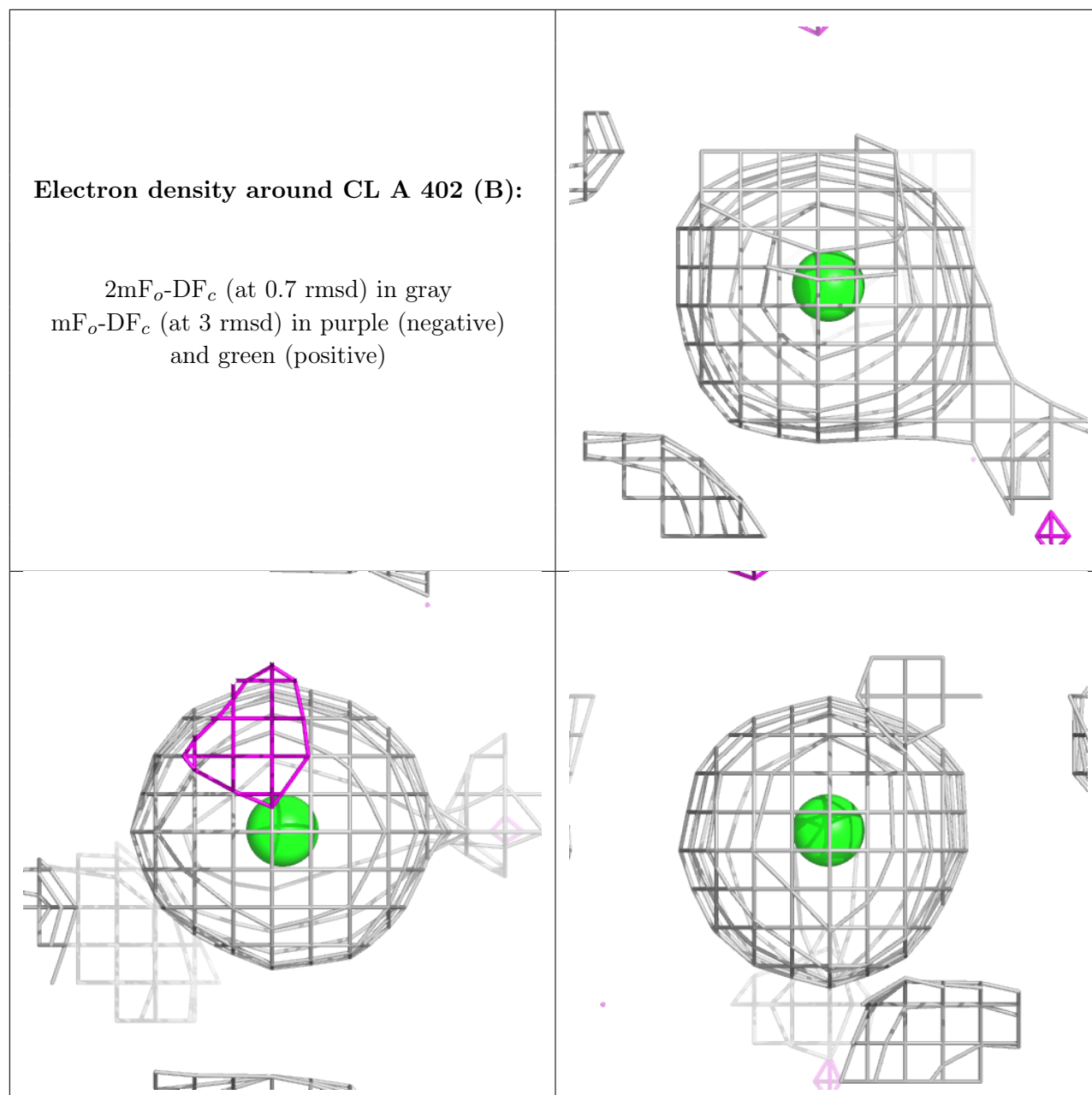

**Electron density around OEX A 413 (A):**

$2mF_o-DF_c$  (at 0.7 rmsd) in gray  
 $mF_o-DF_c$  (at 3 rmsd) in purple (negative)  
and green (positive)

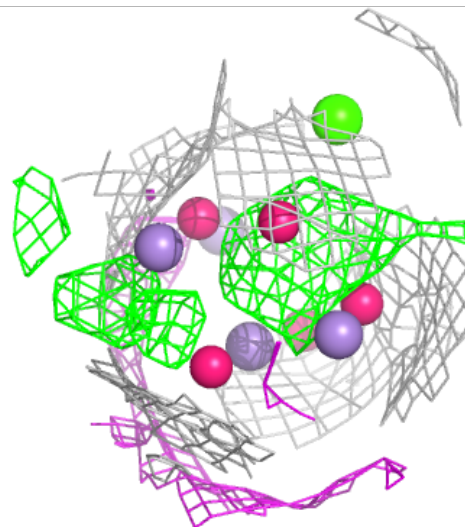
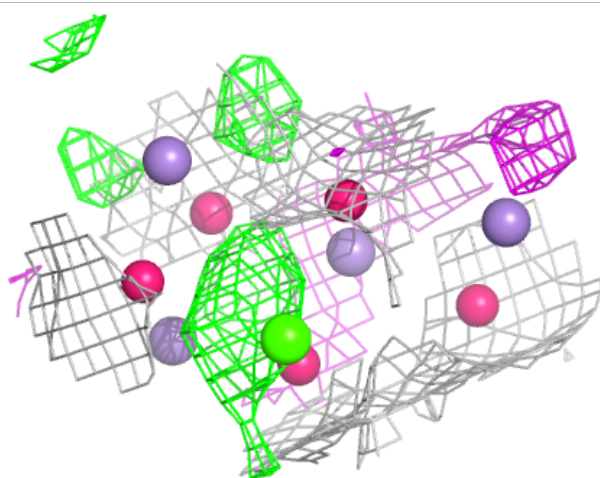
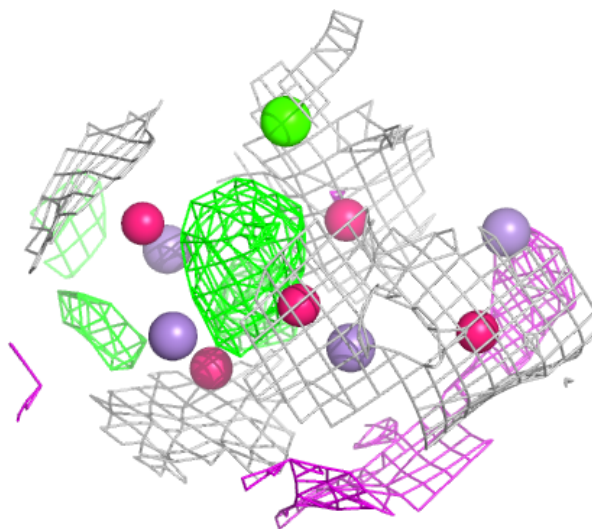

**Electron density around OEX A 413 (B):**

$2mF_o-DF_c$  (at 0.7 rmsd) in gray  
 $mF_o-DF_c$  (at 3 rmsd) in purple (negative)  
and green (positive)

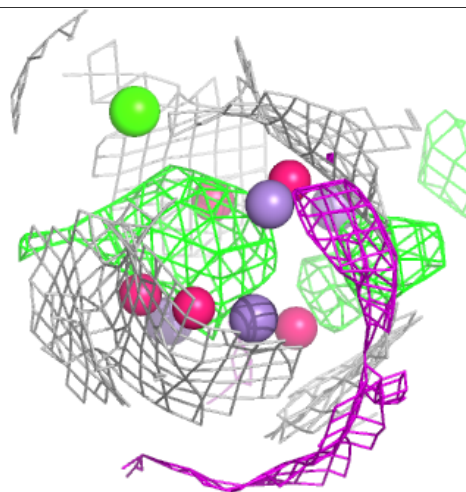
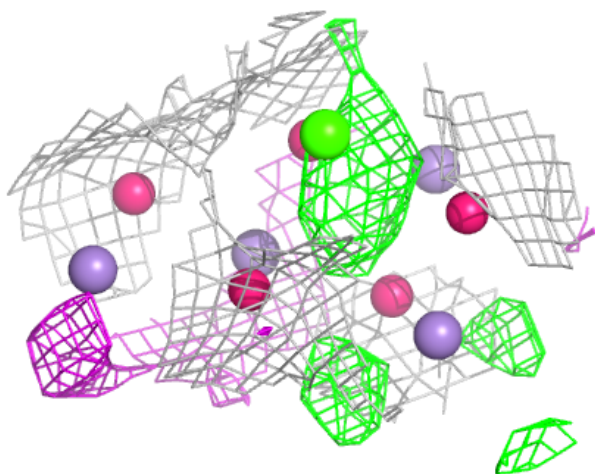
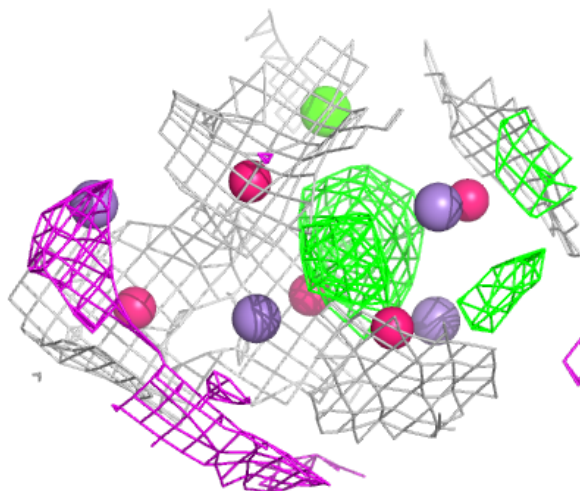



**Electron density around OEX a 412 (A):**

$2mF_o-DF_c$  (at 0.7 rmsd) in gray  
 $mF_o-DF_c$  (at 3 rmsd) in purple (negative)  
and green (positive)

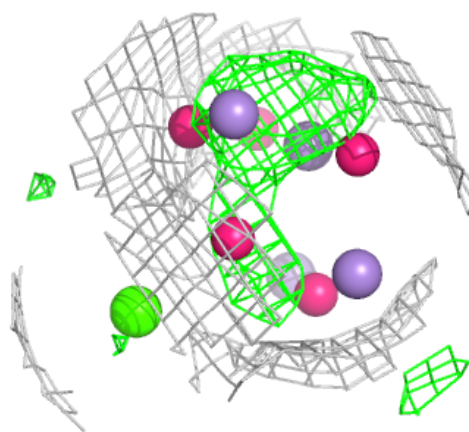
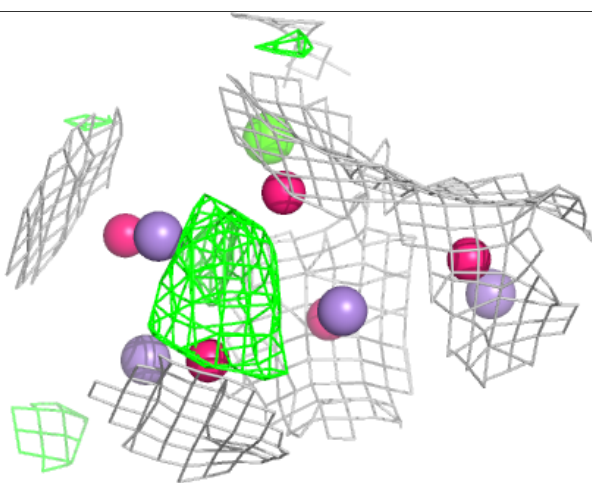
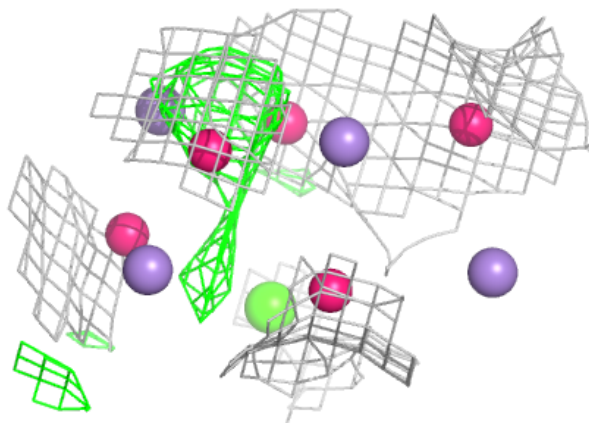



**Electron density around OEX a 412 (B):**

$2mF_o-DF_c$  (at 0.7 rmsd) in gray  
 $mF_o-DF_c$  (at 3 rmsd) in purple (negative)  
and green (positive)

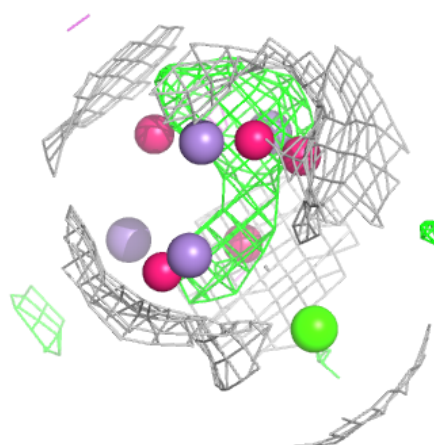
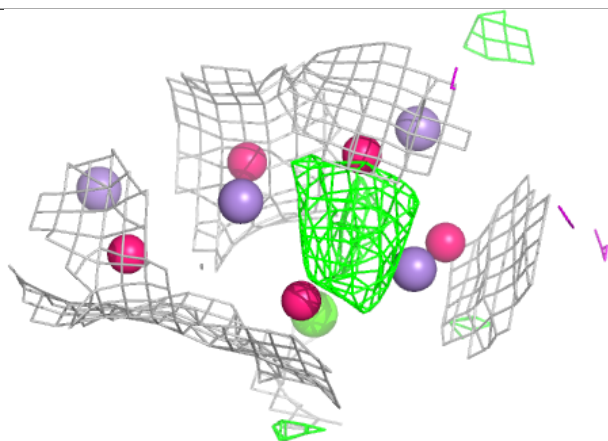
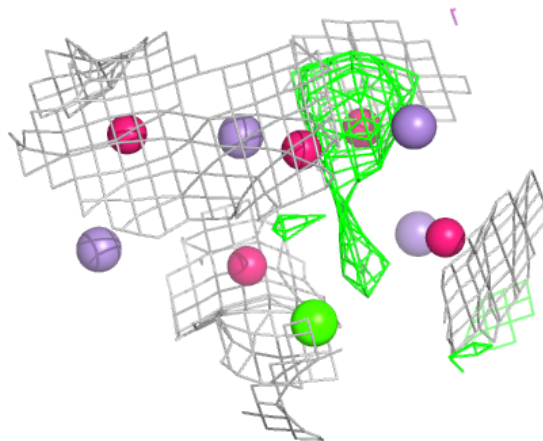

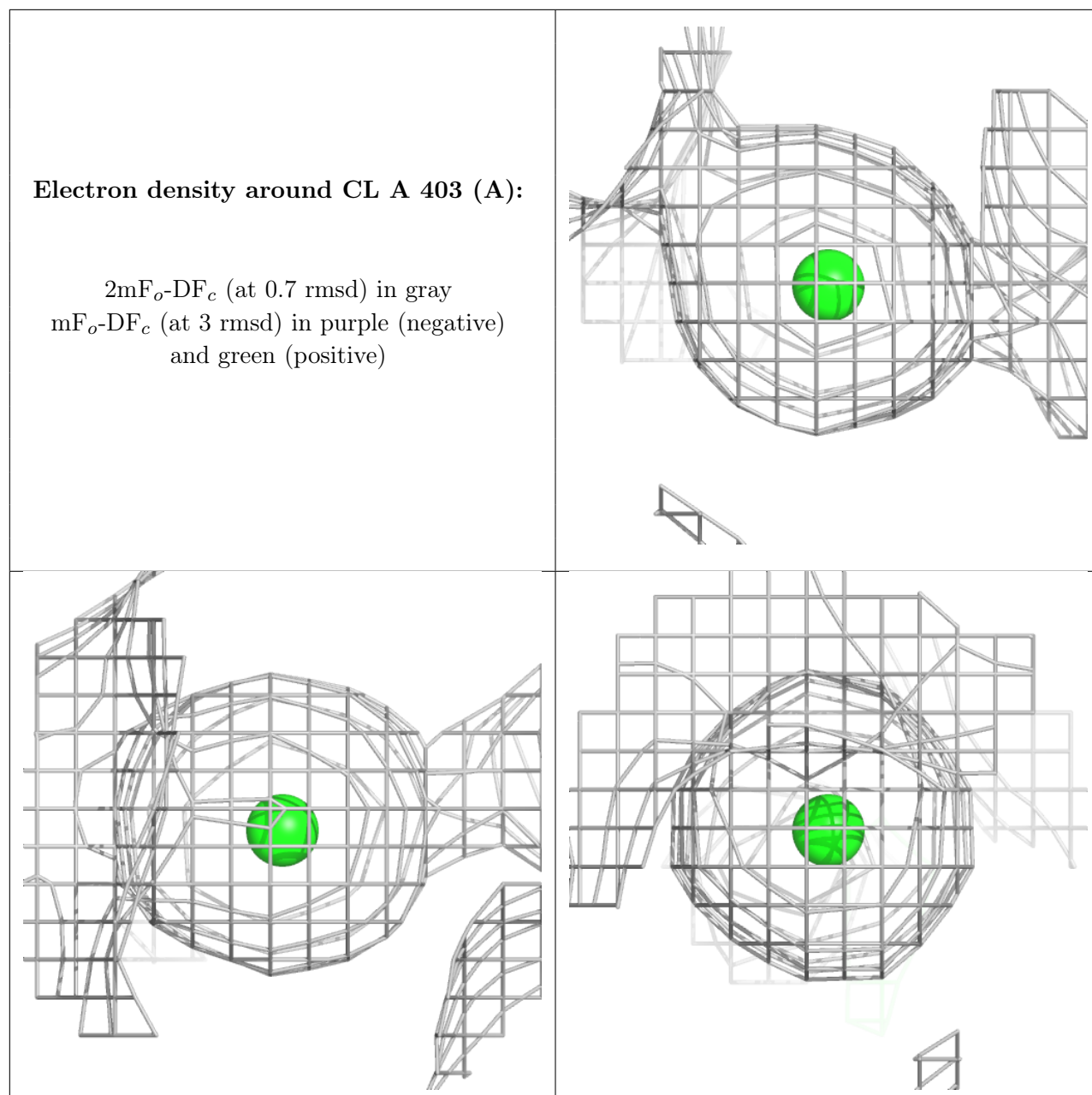

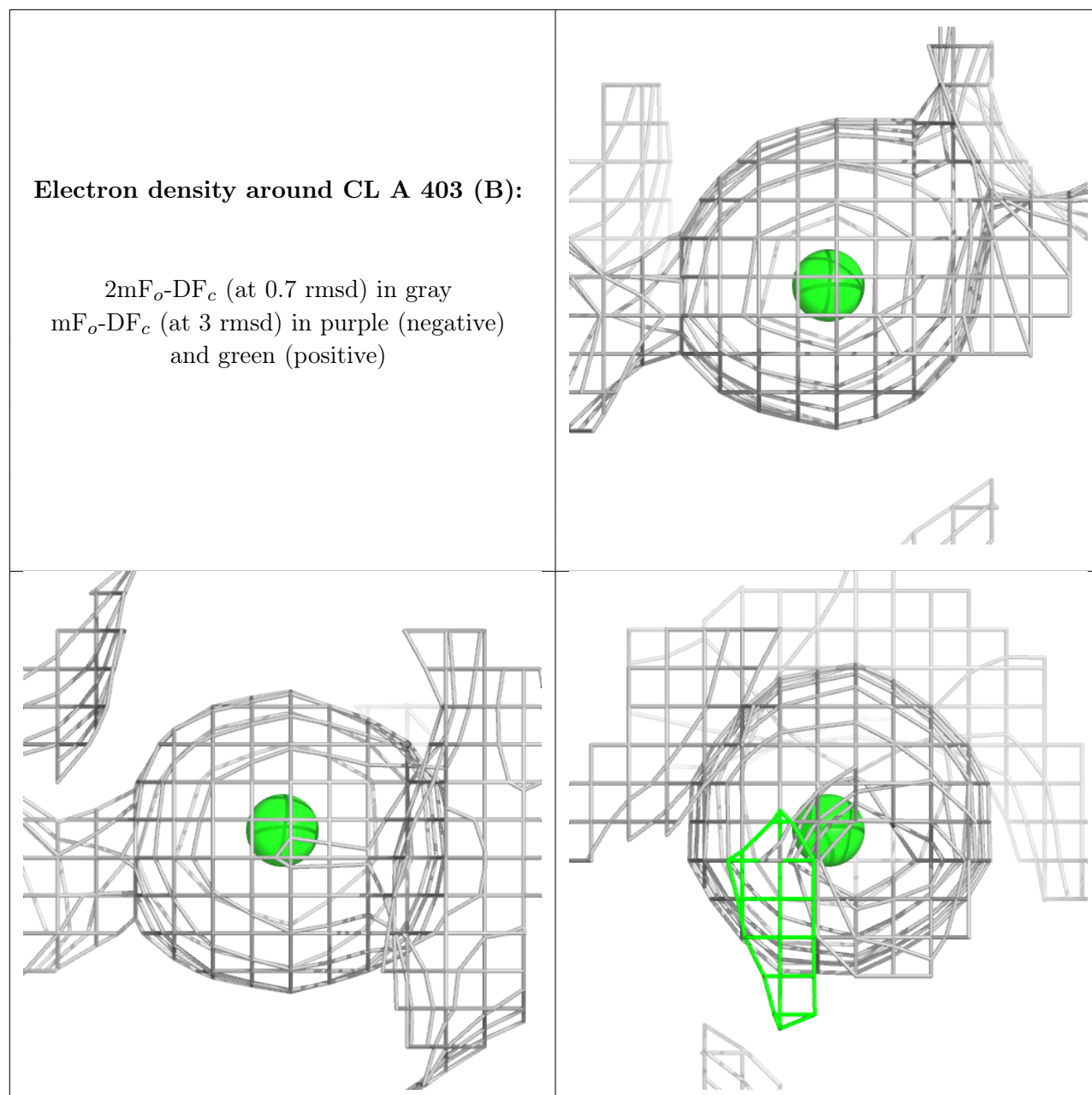

**Electron density around FE2 A 401 (A):**

$2mF_o-DF_c$  (at 0.7 rmsd) in gray  
 $mF_o-DF_c$  (at 3 rmsd) in purple (negative)  
and green (positive)

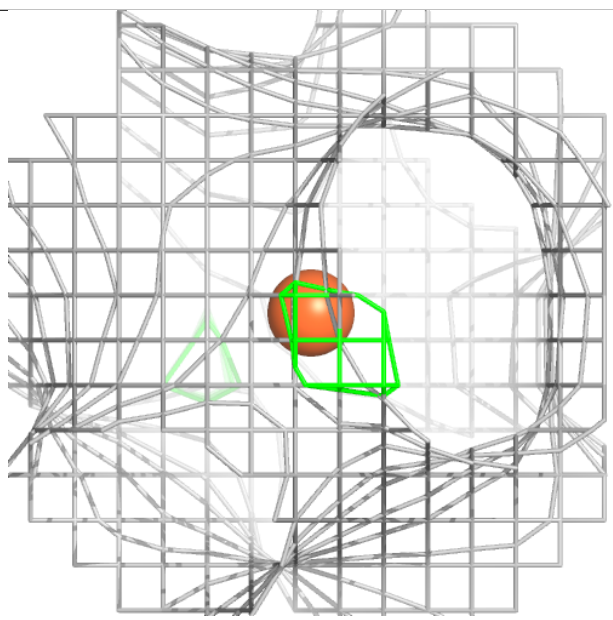
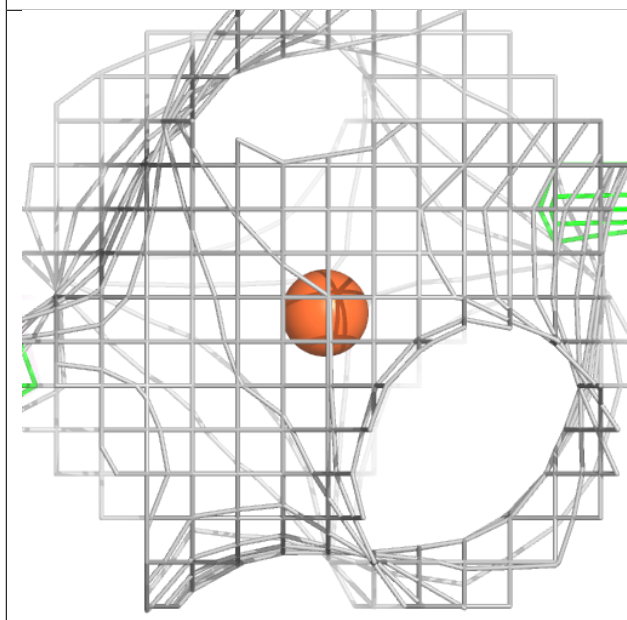
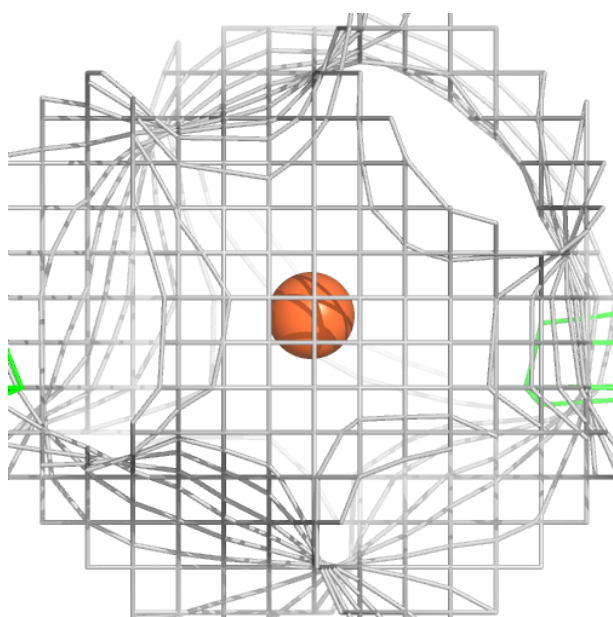

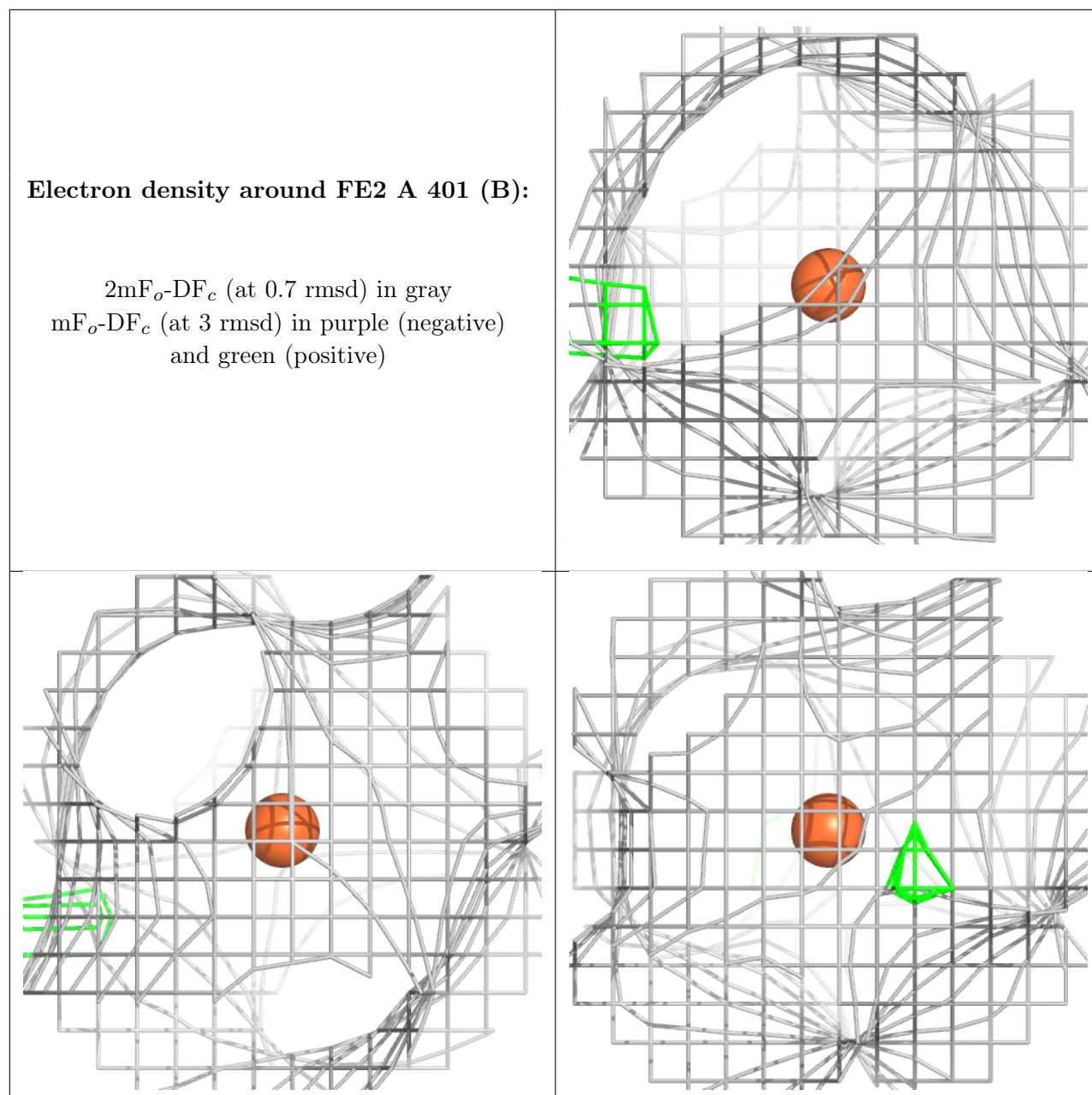

## 6.5 Other polymers [i](#)

There are no such residues in this entry.