



Full wwPDB EM Validation Report ⓘ

Nov 22, 2022 – 04:24 PM JST

PDB ID : 7F59
EMDB ID : EMD-31462
Title : DNQX-bound GluK2-1xNeto2 complex
Authors : He, L.L.; Gao, Y.W.; Li, B.; Zhao, Y.
Deposited on : 2021-06-21
Resolution : 4.20 Å (reported)

This is a Full wwPDB EM Validation Report for a publicly released PDB entry.

We welcome your comments at validation@mail.wwpdb.org

A user guide is available at

<https://www.wwpdb.org/validation/2017/EMValidationReportHelp>

with specific help available everywhere you see the ⓘ symbol.

The types of validation reports are described at

<http://www.wwpdb.org/validation/2017/FAQs#types>.

The following versions of software and data (see [references ⓘ](#)) were used in the production of this report:

EMDB validation analysis : 0.0.1.dev43
Mogul : 1.8.5 (274361), CSD as541be (2020)
MolProbity : 4.02b-467
buster-report : 1.1.7 (2018)
Percentile statistics : 20191225.v01 (using entries in the PDB archive December 25th 2019)
MapQ : 1.9.9
Ideal geometry (proteins) : Engh & Huber (2001)
Ideal geometry (DNA, RNA) : Parkinson et al. (1996)
Validation Pipeline (wwPDB-VP) : 2.31.3

1 Overall quality at a glance i

The following experimental techniques were used to determine the structure:
ELECTRON MICROSCOPY

The reported resolution of this entry is 4.20 Å.

Percentile scores (ranging between 0-100) for global validation metrics of the entry are shown in the following graphic. The table shows the number of entries on which the scores are based.

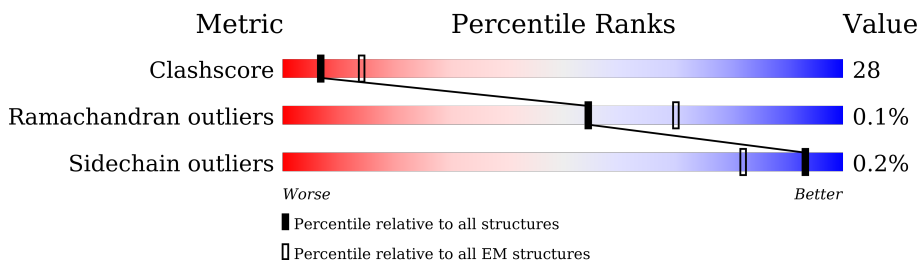

Metric	Whole archive (#Entries)	EM structures (#Entries)
Clashscore	158937	4297
Ramachandran outliers	154571	4023
Sidechain outliers	154315	3826

The table below summarises the geometric issues observed across the polymeric chains and their fit to the map. The red, orange, yellow and green segments of the bar indicate the fraction of residues that contain outliers for ≥ 3 , 2, 1 and 0 types of geometric quality criteria respectively. A grey segment represents the fraction of residues that are not modelled. The numeric value for each fraction is indicated below the corresponding segment, with a dot representing fractions $\leq 5\%$. The upper red bar (where present) indicates the fraction of residues that have poor fit to the EM map (all-atom inclusion $< 40\%$). The numeric value is given above the bar.

Mol	Chain	Length	Quality of chain
1	A	908	
1	B	908	
1	C	908	
1	D	908	
2	E	525	
3	F	3	
3	G	3	
3	H	3	

Continued on next page...

Continued from previous page...

Mol	Chain	Length	Quality of chain
3	I	3	 67% 33%

The following table lists non-polymeric compounds, carbohydrate monomers and non-standard residues in protein, DNA, RNA chains that are outliers for geometric or electron-density-fit criteria:

Mol	Type	Chain	Res	Chirality	Geometry	Clashes	Electron density
3	NAG	F	1	X	-	-	-
3	NAG	F	2	X	-	-	-

2 Entry composition [i](#)

There are 5 unique types of molecules in this entry. The entry contains 28972 atoms, of which 0 are hydrogens and 0 are deuteriums.

In the tables below, the AltConf column contains the number of residues with at least one atom in alternate conformation and the Trace column contains the number of residues modelled with at most 2 atoms.

- Molecule 1 is a protein called Glutamate receptor ionotropic, kainate 2.

Mol	Chain	Residues	Atoms					AltConf	Trace
			Total	C	N	O	S		
1	A	835	6604	4235	1099	1231	39	0	0
1	B	831	6572	4215	1095	1225	37	0	0
1	C	835	6614	4240	1102	1233	39	0	0
1	D	818	6471	4152	1077	1207	35	0	0

There are 12 discrepancies between the modelled and reference sequences:

Chain	Residue	Modelled	Actual	Comment	Reference
A	107	LEU	PHE	engineered mutation	UNP P42260
A	567	VAL	ILE	variant	UNP P42260
A	571	CYS	TYR	variant	UNP P42260
B	107	LEU	PHE	engineered mutation	UNP P42260
B	567	VAL	ILE	variant	UNP P42260
B	571	CYS	TYR	variant	UNP P42260
C	107	LEU	PHE	engineered mutation	UNP P42260
C	567	VAL	ILE	variant	UNP P42260
C	571	CYS	TYR	variant	UNP P42260
D	107	LEU	PHE	engineered mutation	UNP P42260
D	567	VAL	ILE	variant	UNP P42260
D	571	CYS	TYR	variant	UNP P42260

- Molecule 2 is a protein called Neuropilin and tolloid-like protein 2.

Mol	Chain	Residues	Atoms					AltConf	Trace
			Total	C	N	O	S		
2	E	309	2441	1556	418	446	21	0	0

- Molecule 3 is an oligosaccharide called beta-D-mannopyranose-(1-4)-2-acetamido-2-deoxy-beta-D-glucopyranose-(1-4)-2-acetamido-2-deoxy-beta-D-glucopyranose.



Mol	Chain	Residues	Atoms				AltConf	Trace
			Total	C	N	O		
3	F	3	39	22	2	15	0	0
3	G	3	39	22	2	15	0	0
3	H	3	39	22	2	15	0	0
3	I	3	39	22	2	15	0	0

- Molecule 4 is 2-acetamido-2-deoxy-beta-D-glucopyranose (three-letter code: NAG) (formula: $C_8H_{15}NO_6$).

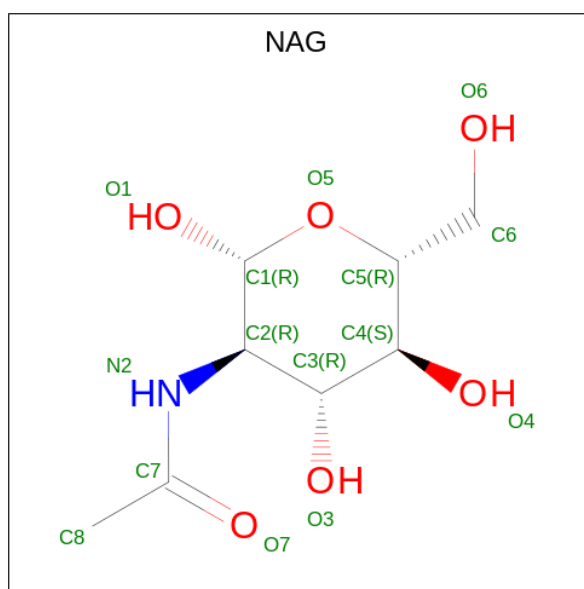

Mol	Chain	Residues	Atoms				AltConf
			Total	C	N	O	
4	A	1	14	8	1	5	0
4	B	1	42	24	3	15	0
4	B	1	42	24	3	15	0
4	B	1	42	24	3	15	0
4	D	1	42	24	3	15	0

Continued on next page...

Continued from previous page...

Mol	Chain	Residues	Atoms				AltConf
4	D	1	Total	C	N	O	0
			42	24	3	15	
4	D	1	Total	C	N	O	0
			42	24	3	15	

- Molecule 5 is (1S)-2-{{[(2R)-2,3-DIHYDROXYPROPYL]OXY}(HYDROXY)PHOSPHORYL]OXY}-1-[(PALMITOYLOXY)METHYL]ETHYL STEARATE (three-letter code: PGT) (formula: C₄₀H₇₉O₁₀P).

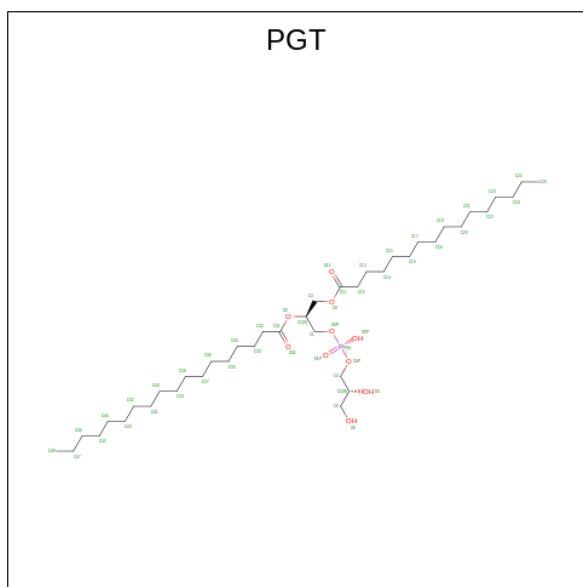

Mol	Chain	Residues	Atoms		AltConf
5	C	1	Total	C	0
			16	16	

3 Residue-property plots

These plots are drawn for all protein, RNA, DNA and oligosaccharide chains in the entry. The first graphic for a chain summarises the proportions of the various outlier classes displayed in the second graphic. The second graphic shows the sequence view annotated by issues in geometry and atom inclusion in map density. Residues are color-coded according to the number of geometric quality criteria for which they contain at least one outlier: green = 0, yellow = 1, orange = 2 and red = 3 or more. A red diamond above a residue indicates a poor fit to the EM map for this residue (all-atom inclusion < 40%). Stretches of 2 or more consecutive residues without any outlier are shown as a green connector. Residues present in the sample, but not in the model, are shown in grey.

- Molecule 1: Glutamate receptor ionotropic, kainate 2

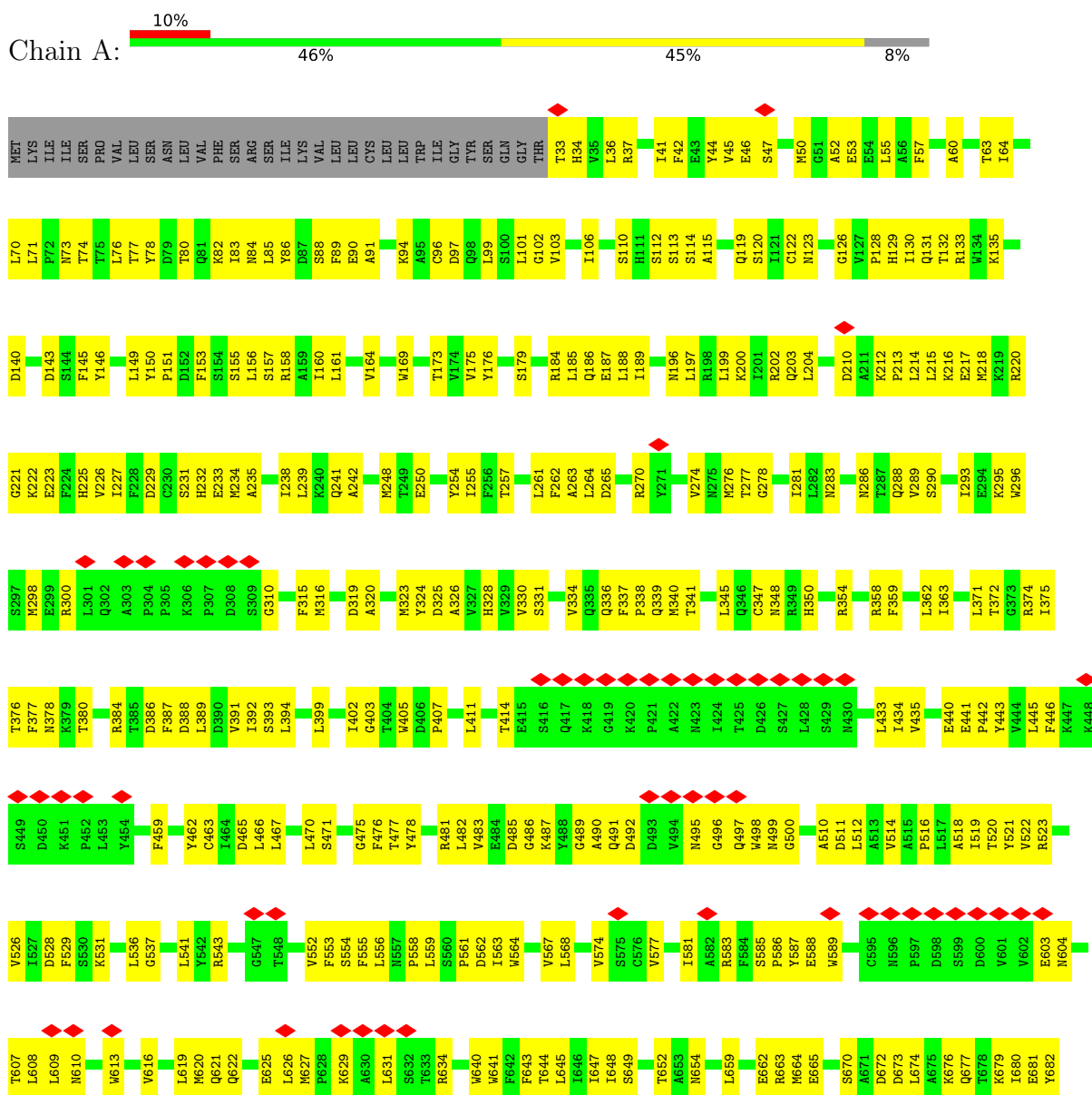

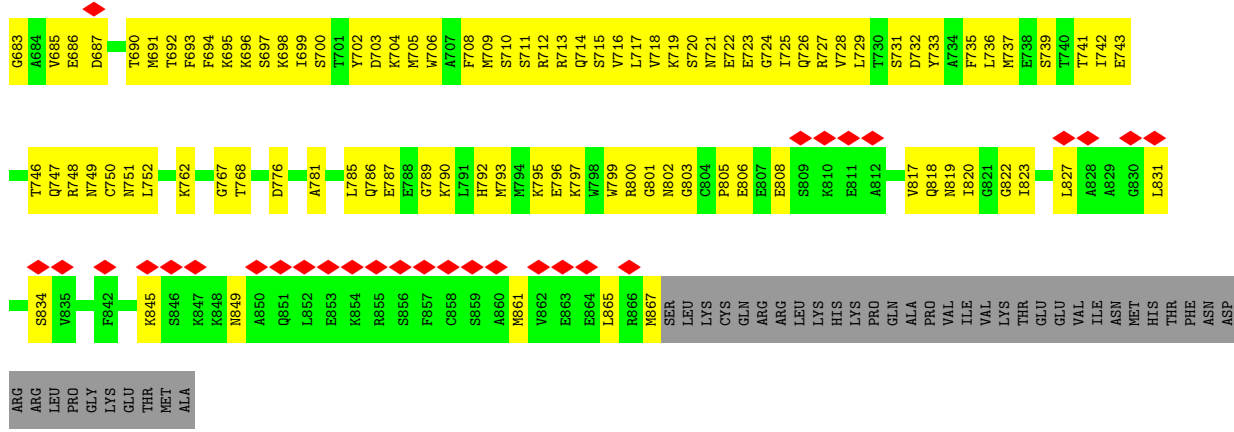

• Molecule 1: Glutamate receptor ionotropic, kainate 2

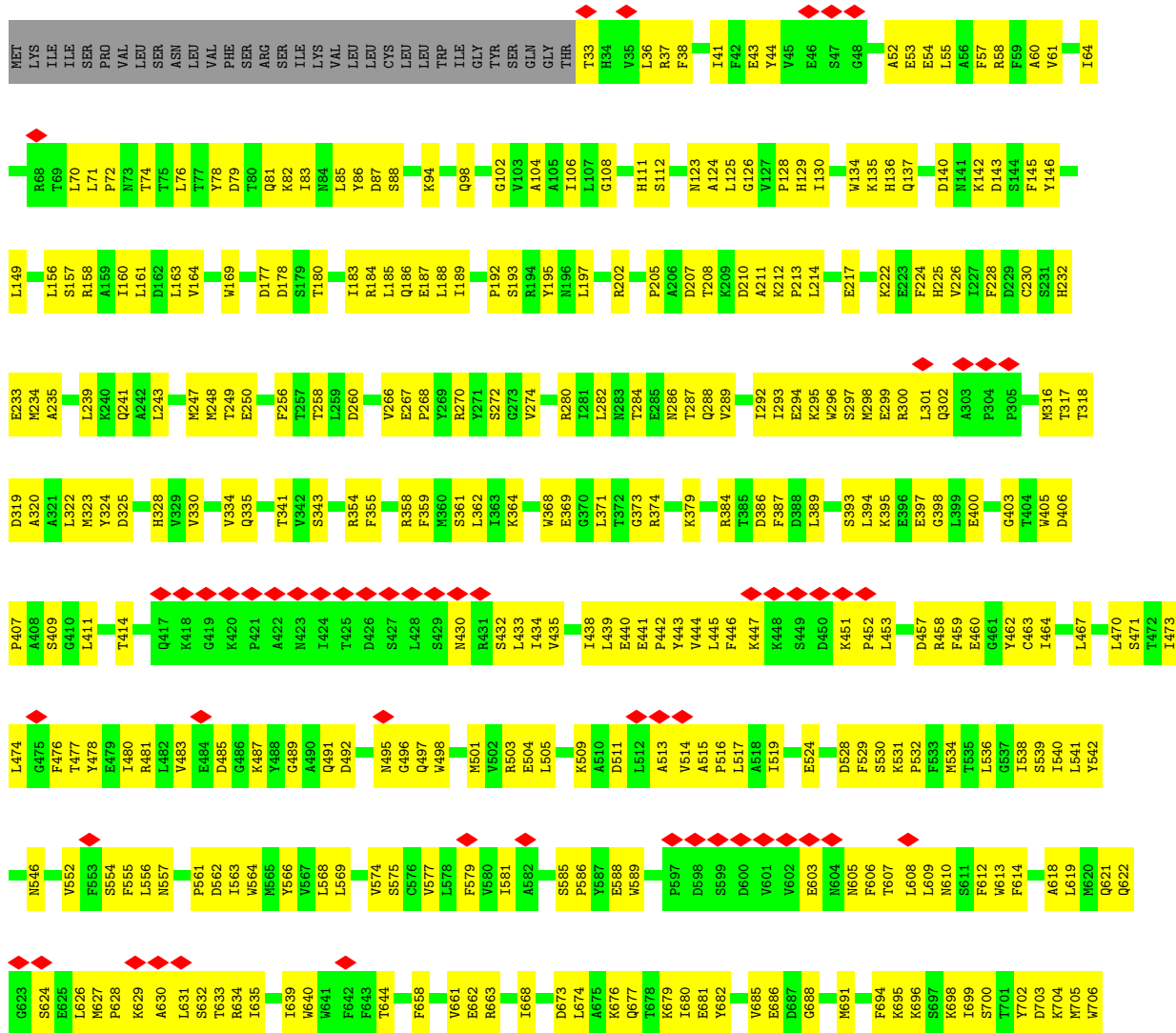

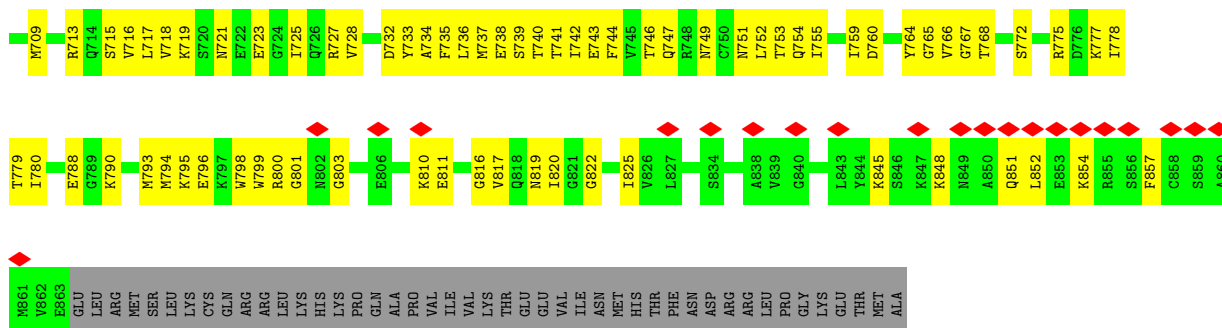

• Molecule 1: Glutamate receptor ionotropic, kainate 2

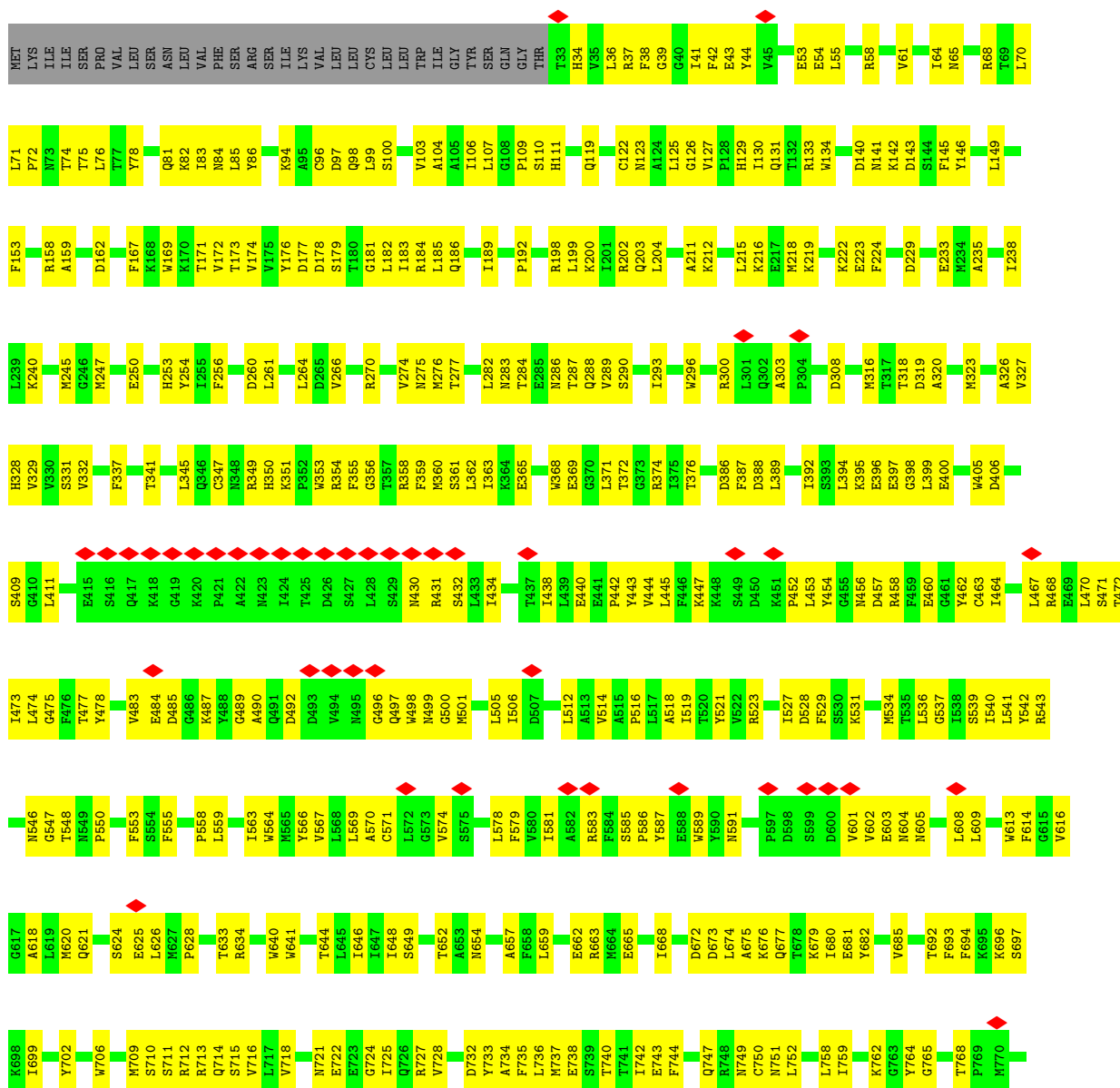

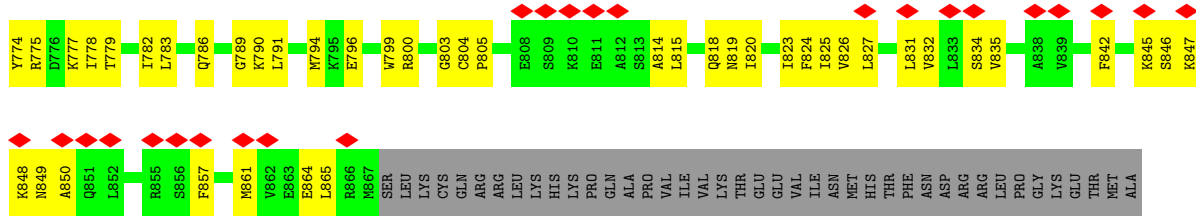

• Molecule 1: Glutamate receptor ionotropic, kainate 2

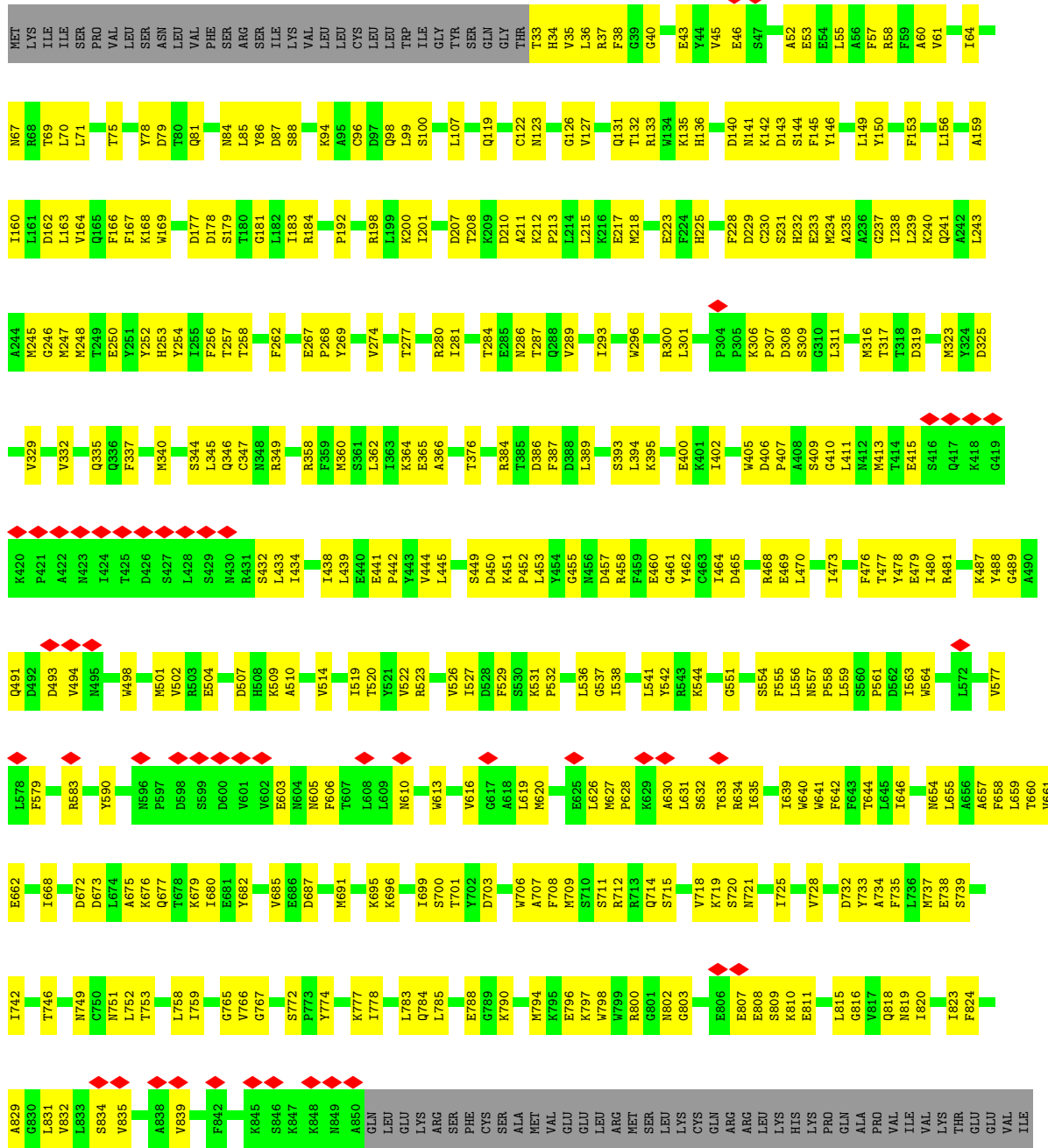

ASN
MET
HIS
THR
PHE
GLN
ASN
ASP
ARG
VAL
ARG
LEU
PRO
GLY
LYS
GLU
THR
MET
ALA

- Molecule 2: Neuropilin and tolloid-like protein 2

Chain E: 6% 27% 31% 41%

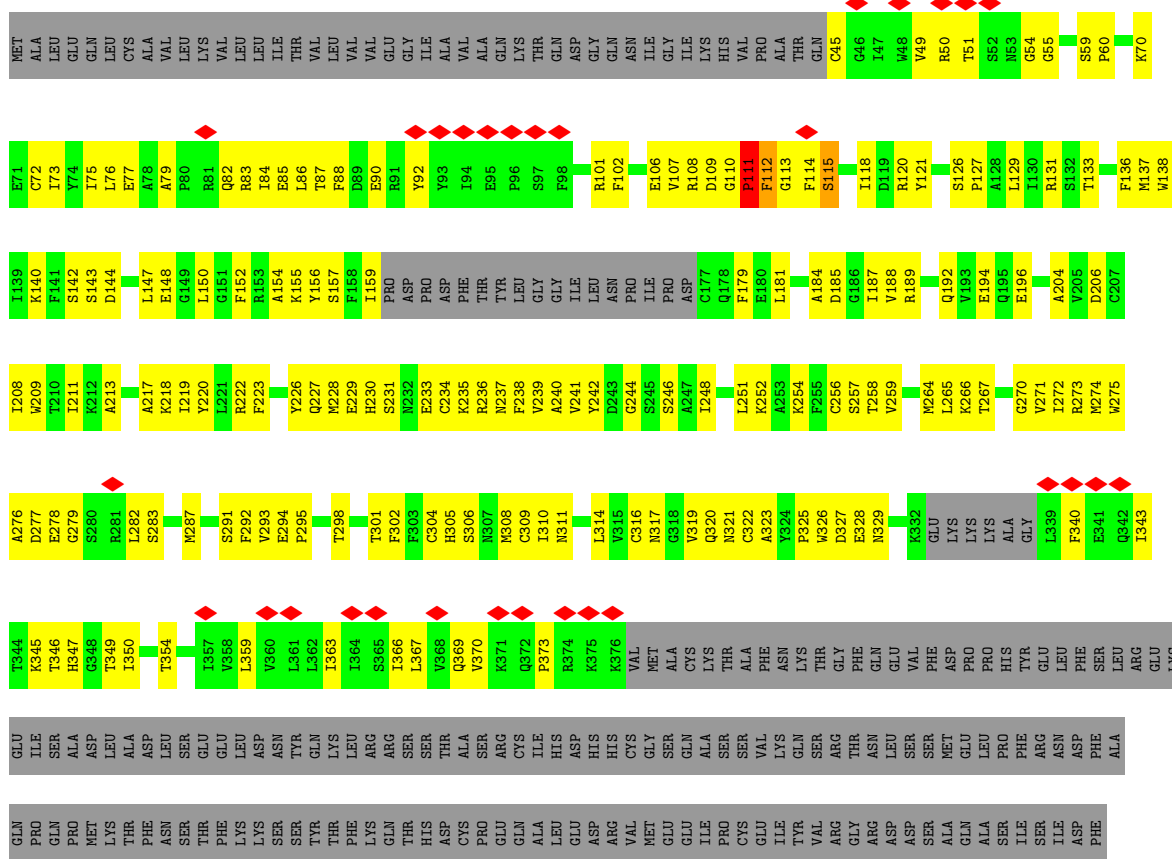

- Molecule 3: beta-D-mannopyranose-(1-4)-2-acetamido-2-deoxy-beta-D-glucopyranose-(1-4)-2-acetamido-2-deoxy-beta-D-glucopyranose

Chain F: 33% 33% 33%

MAG1
MAG2
BMA3

- Molecule 3: beta-D-mannopyranose-(1-4)-2-acetamido-2-deoxy-beta-D-glucopyranose-(1-4)-2-acetamido-2-deoxy-beta-D-glucopyranose

Chain G: 100%

MAG1
MAG2
BMA3

- Molecule 3: beta-D-mannopyranose-(1-4)-2-acetamido-2-deoxy-beta-D-glucopyranose-(1-4)-2-acetamido-2-deoxy-beta-D-glucopyranose

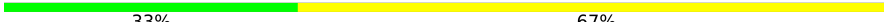
Chain H:  33% 67%

MAG1
MAG2
BMO3

- Molecule 3: beta-D-mannopyranose-(1-4)-2-acetamido-2-deoxy-beta-D-glucopyranose-(1-4)-2-acetamido-2-deoxy-beta-D-glucopyranose

Chain I:  67% 33%

MAG1
MAG2
BMO3

4 Experimental information

Property	Value	Source
EM reconstruction method	SINGLE PARTICLE	Depositor
Imposed symmetry	POINT, Not provided	
Number of particles used	248423	Depositor
Resolution determination method	FSC 0.143 CUT-OFF	Depositor
CTF correction method	PHASE FLIPPING ONLY	Depositor
Microscope	FEI TITAN KRIOS	Depositor
Voltage (kV)	300	Depositor
Electron dose ($e^-/\text{\AA}^2$)	60	Depositor
Minimum defocus (nm)	Not provided	
Maximum defocus (nm)	Not provided	
Magnification	Not provided	
Image detector	GATAN K2 SUMMIT (4k x 4k)	Depositor
Maximum map value	3.011	Depositor
Minimum map value	-1.163	Depositor
Average map value	0.006	Depositor
Map value standard deviation	0.101	Depositor
Recommended contour level	0.533	Depositor
Map size (\AA)	348.16, 348.16, 348.16	wwPDB
Map dimensions	256, 256, 256	wwPDB
Map angles ($^\circ$)	90.0, 90.0, 90.0	wwPDB
Pixel spacing (\AA)	1.36, 1.36, 1.36	Depositor

5 Model quality [i](#)

5.1 Standard geometry [i](#)

Bond lengths and bond angles in the following residue types are not validated in this section: NAG, PGT, BMA

The Z score for a bond length (or angle) is the number of standard deviations the observed value is removed from the expected value. A bond length (or angle) with $|Z| > 5$ is considered an outlier worth inspection. RMSZ is the root-mean-square of all Z scores of the bond lengths (or angles).

Mol	Chain	Bond lengths		Bond angles	
		RMSZ	# Z >5	RMSZ	# Z >5
1	A	0.41	0/6753	0.56	0/9144
1	B	0.45	0/6721	0.58	0/9103
1	C	0.45	0/6763	0.57	0/9157
1	D	0.50	0/6619	0.60	0/8968
2	E	0.40	0/2499	0.62	0/3376
All	All	0.45	0/29355	0.58	0/39748

There are no bond length outliers.

There are no bond angle outliers.

There are no chirality outliers.

There are no planarity outliers.

5.2 Too-close contacts [i](#)

In the following table, the Non-H and H(model) columns list the number of non-hydrogen atoms and hydrogen atoms in the chain respectively. The H(added) column lists the number of hydrogen atoms added and optimized by MolProbity. The Clashes column lists the number of clashes within the asymmetric unit, whereas Symm-Clashes lists symmetry-related clashes.

Mol	Chain	Non-H	H(model)	H(added)	Clashes	Symm-Clashes
1	A	6604	0	6576	403	0
1	B	6572	0	6544	370	0
1	C	6614	0	6595	394	0
1	D	6471	0	6443	330	0
2	E	2441	0	2379	182	0
3	F	39	0	34	1	0
3	G	39	0	34	1	0
3	H	39	0	34	0	0

Continued on next page...

Continued from previous page...

Mol	Chain	Non-H	H(model)	H(added)	Clashes	Symm-Clashes
3	I	39	0	34	0	0
4	A	14	0	13	0	0
4	B	42	0	39	0	0
4	D	42	0	39	0	0
5	C	16	0	31	1	0
All	All	28972	0	28795	1585	0

The all-atom clashscore is defined as the number of clashes found per 1000 atoms (including hydrogen atoms). The all-atom clashscore for this structure is 28.

All (1585) close contacts within the same asymmetric unit are listed below, sorted by their clash magnitude.

Atom-1	Atom-2	Interatomic distance (Å)	Clash overlap (Å)
1:C:216:LYS:HD3	2:E:147:LEU:CD1	1.55	1.36
1:D:411:LEU:HD12	1:D:411:LEU:O	1.39	1.21
1:C:216:LYS:CD	2:E:147:LEU:HD12	1.76	1.15
1:A:403:GLY:HA2	1:A:414:THR:HG22	1.31	1.10
1:A:149:LEU:HA	1:A:384:ARG:HD3	1.41	1.00
1:B:688:GLY:O	1:B:691:MET:HG2	1.61	1.00
1:A:677:GLN:HE22	1:A:680:ILE:H	1.04	0.96
1:C:216:LYS:HD3	2:E:147:LEU:HD12	0.96	0.95
1:D:296:TRP:HE1	1:D:300:ARG:HH11	0.99	0.95
1:C:216:LYS:NZ	2:E:102:PHE:CD2	2.35	0.94
1:B:536:LEU:HD22	1:B:740:THR:CG2	1.97	0.93
1:B:686:GLU:HG2	1:B:717:LEU:HB3	1.51	0.92
1:D:411:LEU:HD13	1:D:413:MET:HG3	1.53	0.91
1:A:149:LEU:HA	1:A:384:ARG:CD	2.01	0.91
1:C:216:LYS:CD	2:E:147:LEU:CD1	2.43	0.88
1:A:36:LEU:HB3	1:A:76:LEU:HD22	1.54	0.88
1:A:498:TRP:HE1	1:A:526:VAL:HG21	1.38	0.88
1:B:536:LEU:HD22	1:B:740:THR:HG21	1.56	0.88
2:E:231:SER:OG	2:E:233:GLU:HG3	1.75	0.86
1:A:149:LEU:CA	1:A:384:ARG:HH11	1.90	0.85
1:B:541:LEU:HB2	1:B:742:ILE:HG12	1.59	0.84
1:C:440:GLU:HB2	1:C:443:TYR:HB2	1.58	0.84
1:C:71:LEU:HB3	1:C:74:THR:HB	1.57	0.83
1:D:360:MET:HG3	1:D:364:LYS:HE3	1.60	0.83
1:D:411:LEU:O	1:D:411:LEU:CD1	2.26	0.83
1:A:552:VAL:HG12	1:A:553:PHE:H	1.42	0.82
1:A:296:TRP:HE1	1:A:300:ARG:HH11	1.27	0.82
1:C:107:LEU:HD23	1:C:130:ILE:HB	1.61	0.81

Continued on next page...

Continued from previous page...

Atom-1	Atom-2	Interatomic distance (Å)	Clash overlap (Å)
1:D:296:TRP:HE1	1:D:300:ARG:NH1	1.78	0.81
1:A:552:VAL:HG12	1:A:553:PHE:N	1.95	0.81
1:A:677:GLN:NE2	1:A:680:ILE:H	1.80	0.80
1:A:403:GLY:CA	1:A:414:THR:HG22	2.10	0.80
1:A:391:VAL:HG13	1:A:402:ILE:HG13	1.63	0.80
2:E:316:CYS:HA	2:E:328:GLU:HA	1.64	0.79
1:C:395:LYS:HG3	1:C:400:GLU:HB2	1.64	0.79
1:C:172:VAL:HG13	1:C:199:LEU:HD13	1.65	0.78
1:D:526:VAL:HG13	1:D:527:ILE:HG13	1.65	0.78
1:A:674:LEU:HB3	1:A:682:TYR:HE1	1.48	0.78
1:A:737:MET:CE	1:A:741:THR:HG22	2.13	0.78
1:B:628:PRO:HB3	1:B:633:THR:HG23	1.65	0.78
1:C:774:TYR:HA	1:C:777:LYS:HD2	1.66	0.78
1:A:149:LEU:HA	1:A:384:ARG:HH11	1.49	0.78
1:A:561:PRO:HA	1:A:564:TRP:HD1	1.48	0.77
1:A:149:LEU:CB	1:A:384:ARG:HH11	1.98	0.77
1:C:728:VAL:HG22	1:C:733:TYR:HB3	1.65	0.77
1:C:216:LYS:HD3	2:E:147:LEU:HD11	1.61	0.77
1:C:583:ARG:HA	1:C:604:ASN:HD22	1.49	0.77
1:A:750:CYS:HB3	1:A:808:GLU:HG3	1.68	0.76
1:D:233:GLU:OE1	1:D:233:GLU:N	2.17	0.75
1:A:627:MET:HE2	1:B:613:TRP:HE1	1.50	0.75
1:C:61:VAL:HA	1:C:64:ILE:HD12	1.68	0.75
1:D:411:LEU:HD13	1:D:413:MET:CG	2.15	0.75
2:E:112:PHE:HB2	2:E:138:TRP:HE3	1.51	0.75
1:A:37:ARG:NH1	1:A:102:GLY:O	2.21	0.74
1:D:504:GLU:HB3	1:D:510:ALA:HB3	1.69	0.74
1:D:682:TYR:HB3	1:D:734:ALA:HB3	1.68	0.74
2:E:50:ARG:HG2	2:E:51:THR:HG23	1.70	0.74
2:E:73:ILE:HD13	2:E:140:LYS:HG3	1.68	0.74
1:A:52:ALA:HA	1:A:55:LEU:HD12	1.69	0.74
1:B:85:LEU:HG	1:B:86:TYR:CD2	2.22	0.74
1:B:673:ASP:OD1	1:B:676:LYS:NZ	2.21	0.74
1:C:198:ARG:HG2	1:D:198:ARG:HH22	1.52	0.74
1:C:680:ILE:HG23	1:C:732:ASP:HB2	1.69	0.74
1:A:99:LEU:HD11	1:A:345:LEU:HB2	1.70	0.74
1:C:583:ARG:HH11	1:C:604:ASN:HB2	1.53	0.74
1:A:483:VAL:HG22	1:A:485:ASP:H	1.51	0.73
1:B:300:ARG:NH1	1:B:316:MET:SD	2.62	0.73
1:B:588:GLU:HA	1:B:629:LYS:HD2	1.70	0.73
1:C:177:ASP:OD1	1:C:178:ASP:N	2.20	0.73

Continued on next page...

Continued from previous page...

Atom-1	Atom-2	Interatomic distance (Å)	Clash overlap (Å)
1:D:35:VAL:HG22	1:D:75:THR:HB	1.70	0.73
1:B:536:LEU:HD22	1:B:740:THR:HG23	1.70	0.73
1:C:694:PHE:HB3	1:C:706:TRP:HB2	1.71	0.73
1:A:552:VAL:CG1	1:A:553:PHE:H	2.02	0.73
1:A:714:GLN:HA	1:A:717:LEU:HB2	1.69	0.72
1:B:677:GLN:HE22	1:B:680:ILE:H	1.37	0.72
1:C:657:ALA:HA	1:D:660:THR:HG22	1.69	0.72
1:D:718:VAL:HG22	1:D:719:LYS:H	1.54	0.72
1:A:161:LEU:HD21	1:A:188:LEU:HA	1.70	0.72
1:D:628:PRO:HB3	1:D:633:THR:HG23	1.69	0.72
1:A:727:ARG:O	1:A:731:SER:N	2.22	0.72
1:D:537:GLY:HA3	1:D:758:LEU:HD12	1.71	0.72
1:A:467:LEU:HB2	1:A:514:VAL:HG21	1.72	0.72
2:E:209:TRP:N	2:E:272:ILE:O	2.23	0.71
1:B:212:LYS:NZ	1:B:241:GLN:OE1	2.22	0.71
1:D:306:LYS:HD2	1:D:307:PRO:HD2	1.73	0.71
1:A:319:ASP:OD1	1:A:320:ALA:N	2.23	0.71
1:C:531:LYS:H	1:C:779:THR:HG22	1.54	0.71
1:C:791:LEU:HA	1:C:794:MET:HG2	1.72	0.71
1:A:44:TYR:CE1	1:A:82:LYS:HB3	2.26	0.71
1:D:58:ARG:NH1	1:D:78:TYR:OH	2.24	0.71
1:C:34:HIS:HB3	1:C:74:THR:HG23	1.71	0.71
1:C:39:GLY:HA3	1:C:106:ILE:HD13	1.73	0.71
1:D:460:GLU:OE1	1:D:461:GLY:N	2.24	0.71
1:B:299:GLU:O	1:B:302:GLN:NE2	2.23	0.71
1:A:358:ARG:HH11	1:A:362:LEU:HD11	1.56	0.70
1:A:445:LEU:O	1:A:459:PHE:HD1	1.74	0.70
1:A:818:GLN:HA	1:A:822:GLY:HA3	1.72	0.70
1:A:737:MET:HE1	1:A:741:THR:HG22	1.72	0.70
1:B:662:GLU:H	1:C:663:ARG:HH12	1.37	0.70
1:D:628:PRO:HD2	1:D:634:ARG:HH11	1.57	0.70
1:B:52:ALA:HA	1:B:55:LEU:HD12	1.73	0.70
1:C:253:HIS:CE1	1:C:275:ASN:HB2	2.27	0.70
1:C:37:ARG:O	1:C:104:ALA:N	2.25	0.70
1:D:64:ILE:HG23	1:D:70:LEU:HD23	1.74	0.70
1:D:87:ASP:OD1	1:D:88:SER:N	2.24	0.70
1:C:706:TRP:HA	1:C:709:MET:HE2	1.73	0.70
2:E:233:GLU:OE1	2:E:235:LYS:N	2.25	0.70
1:A:217:GLU:O	1:A:221:GLY:N	2.23	0.69
1:A:331:SER:HA	1:A:334:VAL:HG12	1.74	0.69
1:A:433:LEU:N	1:A:477:THR:O	2.25	0.69

Continued on next page...

Continued from previous page...

Atom-1	Atom-2	Interatomic distance (Å)	Clash overlap (Å)
2:E:230:HIS:HB3	2:E:237:ASN:HD22	1.57	0.69
1:C:107:LEU:CD2	1:C:130:ILE:HB	2.23	0.69
1:D:79:ASP:OD2	1:D:81:GLN:NE2	2.24	0.69
2:E:302:PHE:HE2	2:E:327:ASP:HA	1.54	0.69
1:A:692:THR:HA	1:A:695:LYS:HE3	1.75	0.69
1:C:202:ARG:NH2	1:C:223:GLU:OE2	2.24	0.69
1:D:33:THR:HG22	1:D:33:THR:O	1.92	0.69
1:D:309:SER:HB2	1:D:311:LEU:HD13	1.72	0.69
1:D:502:VAL:HG13	1:D:527:ILE:HD11	1.74	0.69
1:C:711:SER:OG	1:C:712:ARG:NH1	2.26	0.69
1:D:445:LEU:O	1:D:460:GLU:N	2.25	0.69
1:A:553:PHE:HA	1:A:823:ILE:HD13	1.75	0.68
1:B:233:GLU:OE1	1:B:233:GLU:N	2.24	0.68
1:A:619:LEU:HA	1:A:644:THR:HG21	1.75	0.68
1:A:664:MET:HA	1:D:661:VAL:HG11	1.75	0.68
1:A:677:GLN:HE22	1:A:680:ILE:N	1.85	0.68
1:B:627:MET:HG3	1:C:625:GLU:HG2	1.76	0.68
1:C:490:ALA:N	1:C:499:ASN:OD1	2.25	0.68
1:B:135:LYS:HZ1	1:B:137:GLN:HA	1.59	0.68
1:C:541:LEU:HD11	1:C:752:LEU:HB3	1.75	0.68
1:D:489:GLY:O	1:D:523:ARG:NH1	2.27	0.68
2:E:366:ILE:HD13	2:E:369:GLN:HE21	1.58	0.68
1:A:748:ARG:NH2	1:A:802:ASN:HB2	2.09	0.68
1:C:360:MET:HA	1:C:363:ILE:HD12	1.76	0.68
1:A:393:SER:HB2	1:A:402:ILE:HD13	1.75	0.67
1:B:487:LYS:HB3	1:B:489:GLY:H	1.59	0.67
1:A:787:GLU:O	1:D:696:LYS:NZ	2.27	0.67
1:B:822:GLY:HA2	1:B:825:ILE:HD13	1.74	0.67
1:D:455:GLY:O	1:D:458:ARG:NE	2.23	0.67
1:D:519:ILE:HD11	1:D:765:GLY:HA3	1.76	0.67
1:D:662:GLU:OE1	1:D:662:GLU:N	2.27	0.67
1:A:248:MET:HB3	1:A:274:VAL:HG11	1.76	0.67
1:B:754:GLN:NE2	1:B:755:ILE:O	2.28	0.67
1:C:250:GLU:N	1:C:250:GLU:OE1	2.26	0.67
1:D:122:CYS:SG	1:D:123:ASN:N	2.67	0.67
1:B:202:ARG:NH1	1:B:217:GLU:OE1	2.27	0.67
2:E:237:ASN:OD1	2:E:277:ASP:N	2.27	0.67
1:B:474:LEU:HD22	1:B:777:LYS:HG2	1.76	0.67
1:B:541:LEU:HD13	1:B:742:ILE:HG23	1.75	0.67
2:E:327:ASP:N	2:E:329:ASN:OD1	2.28	0.67
1:A:389:LEU:O	1:A:405:TRP:N	2.26	0.67

Continued on next page...

Continued from previous page...

Atom-1	Atom-2	Interatomic distance (Å)	Clash overlap (Å)
1:C:616:VAL:O	1:C:620:MET:HG2	1.95	0.67
1:D:99:LEU:HD11	1:D:127:VAL:HG21	1.76	0.67
1:D:746:THR:HA	1:D:752:LEU:HD12	1.77	0.67
1:A:541:LEU:HD12	1:A:735:PHE:HD2	1.61	0.66
1:A:743:GLU:O	1:A:747:GLN:HG2	1.96	0.66
2:E:90:GLU:HB2	2:E:126:SER:HB2	1.76	0.66
1:A:202:ARG:NH2	1:A:223:GLU:OE2	2.25	0.66
1:A:728:VAL:HG22	1:A:733:TYR:HB3	1.78	0.66
1:C:537:GLY:HA3	1:C:758:LEU:HD12	1.78	0.66
1:A:151:PRO:HB2	1:A:156:LEU:HD11	1.76	0.66
1:D:677:GLN:NE2	1:D:679:LYS:HB3	2.10	0.66
2:E:111:PRO:HB2	2:E:114:PHE:HB3	1.78	0.66
1:B:498:TRP:HB2	1:B:503:ARG:HD3	1.78	0.66
2:E:77:GLU:HG3	2:E:136:PHE:HE1	1.61	0.66
1:C:158:ARG:NH1	1:C:162:ASP:OD2	2.28	0.66
1:C:211:ALA:O	1:C:215:LEU:N	2.21	0.66
1:A:200:LYS:HG2	1:B:192:PRO:HB2	1.78	0.65
1:B:441:GLU:HB3	1:B:442:PRO:HD3	1.78	0.65
1:A:392:ILE:HD12	1:A:399:LEU:HD23	1.79	0.65
1:A:483:VAL:HG13	1:A:486:GLY:H	1.59	0.65
1:C:178:ASP:OD1	1:C:179:SER:N	2.29	0.65
1:D:691:MET:HE3	1:D:706:TRP:HE1	1.61	0.65
1:B:87:ASP:OD1	1:B:88:SER:N	2.30	0.65
1:B:140:ASP:O	1:B:142:LYS:NZ	2.21	0.65
1:D:453:LEU:HD12	1:D:457:ASP:HB3	1.78	0.65
1:D:555:PHE:HZ	1:D:820:ILE:HG23	1.59	0.65
1:C:497:GLN:HG3	1:C:498:TRP:H	1.60	0.65
1:D:81:GLN:HG2	1:D:98:GLN:HE21	1.60	0.65
1:B:444:VAL:HG12	1:B:464:ILE:HG12	1.77	0.65
1:B:492:ASP:HB2	1:B:497:GLN:HB3	1.78	0.65
1:B:538:ILE:HG13	1:B:759:ILE:HB	1.79	0.65
2:E:112:PHE:HB3	2:E:246:SER:O	1.97	0.65
1:B:53:GLU:HG2	1:B:54:GLU:N	2.11	0.65
1:B:135:LYS:NZ	1:B:136:HIS:O	2.29	0.65
1:B:177:ASP:OD1	1:B:178:ASP:N	2.27	0.65
1:C:445:LEU:N	1:C:460:GLU:O	2.25	0.65
1:C:536:LEU:HB3	1:C:762:LYS:HB2	1.77	0.65
1:D:393:SER:OG	1:D:394:LEU:N	2.30	0.65
1:B:811:GLU:OE1	1:B:811:GLU:N	2.17	0.64
1:A:681:GLU:HB3	1:A:716:VAL:HG21	1.80	0.64
1:D:149:LEU:O	1:D:384:ARG:HD3	1.98	0.64

Continued on next page...

Continued from previous page...

Atom-1	Atom-2	Interatomic distance (Å)	Clash overlap (Å)
1:D:433:LEU:HD13	1:D:476:PHE:HB3	1.78	0.64
1:B:445:LEU:N	1:B:460:GLU:O	2.31	0.64
1:B:530:SER:O	1:C:531:LYS:NZ	2.31	0.64
1:B:719:LYS:N	1:B:723:GLU:OE1	2.24	0.64
1:C:286:ASN:HB3	1:C:289:VAL:HG23	1.78	0.64
1:C:574:VAL:O	1:C:578:LEU:HG	1.97	0.64
2:E:85:GLU:HG2	2:E:157:SER:HB2	1.77	0.64
2:E:340:PHE:HA	2:E:343:ILE:HD12	1.80	0.64
1:A:263:ALA:HB2	1:A:315:PHE:HD2	1.62	0.64
1:C:447:LYS:HE2	1:C:453:LEU:HD13	1.79	0.64
2:E:301:THR:HA	2:E:311:ASN:HB3	1.80	0.64
2:E:369:GLN:HA	2:E:373:PRO:HD3	1.78	0.64
1:A:552:VAL:CG1	1:A:553:PHE:N	2.60	0.64
1:C:216:LYS:HB2	2:E:147:LEU:HD11	1.80	0.64
1:C:473:ILE:HG23	1:C:474:LEU:HG	1.79	0.64
1:A:374:ARG:NH2	1:A:388:ASP:OD1	2.25	0.63
1:A:683:GLY:O	1:A:736:LEU:N	2.30	0.63
1:C:58:ARG:NH1	1:C:78:TYR:OH	2.31	0.63
1:A:435:VAL:HG22	1:A:512:LEU:HB2	1.80	0.63
1:B:79:ASP:OD2	1:B:98:GLN:NE2	2.32	0.63
1:B:561:PRO:HA	1:B:564:TRP:CD1	2.33	0.63
1:D:635:ILE:O	1:D:639:ILE:HG12	1.98	0.63
1:A:861:MET:O	1:A:865:LEU:HB2	1.98	0.63
1:B:790:LYS:HG3	1:B:793:MET:HE3	1.81	0.63
1:A:722:GLU:HA	1:A:725:ILE:HD12	1.79	0.63
2:E:217:ALA:HB1	2:E:292:PHE:H	1.62	0.63
1:B:186:GLN:HA	1:B:189:ILE:HD12	1.81	0.63
1:C:153:PHE:CG	1:C:184:ARG:HG3	2.33	0.63
2:E:113:GLY:HA2	2:E:248:ILE:N	2.12	0.63
2:E:230:HIS:CE1	2:E:236:ARG:HH22	2.17	0.63
1:A:233:GLU:OE1	1:A:233:GLU:N	2.29	0.63
1:A:414:THR:HG23	1:A:414:THR:O	1.98	0.63
1:A:620:MET:HE1	1:D:641:TRP:C	2.18	0.63
1:A:793:MET:O	1:A:796:GLU:HG2	1.99	0.63
1:C:374:ARG:NE	1:C:388:ASP:OD2	2.21	0.63
1:B:433:LEU:HD13	1:B:476:PHE:HB2	1.81	0.63
1:C:174:VAL:HG23	1:C:199:LEU:HD11	1.79	0.63
1:D:52:ALA:HA	1:D:55:LEU:HD12	1.79	0.62
2:E:107:VAL:HG12	2:E:118:ILE:HD12	1.81	0.62
2:E:70:LYS:H	2:E:143:SER:HB2	1.64	0.62
1:D:699:ILE:O	1:D:700:SER:OG	2.16	0.62

Continued on next page...

Continued from previous page...

Atom-1	Atom-2	Interatomic distance (Å)	Clash overlap (Å)
1:C:799:TRP:O	1:C:803:GLY:N	2.32	0.62
1:D:337:PHE:CD2	1:D:340:MET:HB3	2.35	0.62
1:A:44:TYR:CE2	1:A:46:GLU:HA	2.35	0.62
1:C:286:ASN:HD21	1:C:288:GLN:HB2	1.64	0.62
1:D:166:PHE:CE2	1:D:413:MET:CE	2.82	0.62
1:A:140:ASP:HB2	1:B:86:TYR:CZ	2.34	0.62
1:C:456:ASN:ND2	1:C:478:TYR:O	2.32	0.62
1:C:692:THR:O	1:C:696:LYS:NZ	2.33	0.62
1:C:445:LEU:O	1:C:460:GLU:N	2.30	0.62
2:E:241:VAL:HG13	2:E:252:LYS:HB3	1.81	0.62
1:B:256:PHE:HB3	1:B:258:THR:HG22	1.81	0.62
1:B:531:LYS:HE3	1:C:531:LYS:HA	1.80	0.62
1:B:628:PRO:HB2	1:B:634:ARG:HG2	1.82	0.62
1:D:126:GLY:HA2	1:D:145:PHE:CE2	2.35	0.62
1:D:387:PHE:O	1:D:407:PRO:HD3	2.00	0.62
1:B:38:PHE:H	1:B:78:TYR:HA	1.64	0.62
1:B:539:SER:OG	1:B:754:GLN:NE2	2.27	0.62
1:B:686:GLU:HA	1:B:717:LEU:HD12	1.81	0.62
1:D:81:GLN:HB3	1:D:94:LYS:NZ	2.14	0.62
1:B:43:GLU:OE1	1:B:111:HIS:HE1	1.83	0.61
1:A:149:LEU:CB	1:A:384:ARG:NH1	2.63	0.61
1:C:489:GLY:O	1:C:523:ARG:NH2	2.32	0.61
1:C:722:GLU:OE1	1:C:722:GLU:N	2.19	0.61
1:D:489:GLY:H	1:D:501:MET:HE2	1.64	0.61
1:A:173:THR:HB	1:A:226:VAL:HG22	1.81	0.61
1:A:641:TRP:CE2	1:B:622:GLN:HG2	2.35	0.61
1:C:183:ILE:HD11	1:D:183:ILE:HG13	1.83	0.61
1:C:716:VAL:HG12	1:C:727:ARG:HH21	1.65	0.61
1:B:433:LEU:N	1:B:477:THR:O	2.33	0.61
1:C:216:LYS:NZ	2:E:102:PHE:CG	2.67	0.61
1:C:563:ILE:HD11	1:D:816:GLY:HA2	1.82	0.61
2:E:293:VAL:HG12	2:E:308:MET:SD	2.40	0.61
1:B:85:LEU:HG	1:B:86:TYR:HD2	1.64	0.61
2:E:87:THR:O	2:E:155:LYS:N	2.30	0.61
1:C:634:ARG:HD3	1:D:613:TRP:CD2	2.36	0.61
2:E:88:PHE:CE2	2:E:127:PRO:HD2	2.36	0.61
1:B:682:TYR:HA	1:B:734:ALA:HB3	1.82	0.61
1:C:618:ALA:HB3	1:C:640:TRP:HE1	1.66	0.61
1:D:720:SER:OG	1:D:721:ASN:N	2.34	0.61
1:D:281:ILE:HD13	1:D:389:LEU:HD23	1.81	0.61
1:D:551:GLY:HA2	1:D:554:SER:HB2	1.83	0.61

Continued on next page...

Continued from previous page...

Atom-1	Atom-2	Interatomic distance (Å)	Clash overlap (Å)
1:B:459:PHE:HB2	1:B:480:ILE:HD12	1.83	0.61
1:B:658:PHE:HA	1:C:663:ARG:NH1	2.15	0.61
1:C:744:PHE:HB2	1:C:799:TRP:HE1	1.66	0.60
1:A:36:LEU:HD23	1:A:76:LEU:HD13	1.83	0.60
1:C:583:ARG:HA	1:C:604:ASN:ND2	2.16	0.60
2:E:320:GLN:HE22	2:E:325:PRO:HB3	1.66	0.60
1:B:33:THR:HG22	1:B:33:THR:O	2.00	0.60
1:B:467:LEU:HB2	1:B:514:VAL:HG21	1.82	0.60
1:C:266:VAL:HG11	1:C:394:LEU:HD13	1.82	0.60
1:C:319:ASP:OD1	1:C:320:ALA:N	2.31	0.60
2:E:179:PHE:HB3	2:E:209:TRP:CZ3	2.36	0.60
2:E:208:ILE:HA	2:E:273:ARG:HA	1.83	0.60
1:C:349:ARG:HH11	1:C:351:LYS:HB3	1.65	0.60
1:B:471:SER:OG	1:B:476:PHE:CE1	2.51	0.60
1:C:585:SER:O	1:C:589:TRP:NE1	2.32	0.60
1:D:514:VAL:HG22	1:D:766:VAL:HG22	1.84	0.60
1:A:718:VAL:HG13	1:A:723:GLU:HG3	1.83	0.60
1:D:544:LYS:HB3	1:D:753:THR:OG1	2.02	0.60
1:D:802:ASN:OD1	1:D:803:GLY:N	2.35	0.60
1:B:44:TYR:HB3	1:B:82:LYS:HD3	1.84	0.60
1:D:708:PHE:HE1	1:D:712:ARG:HD3	1.67	0.60
1:C:34:HIS:N	1:C:74:THR:HA	2.17	0.60
1:C:123:ASN:ND2	1:C:143:ASP:OD1	2.33	0.60
1:C:171:THR:OG1	1:C:198:ARG:NH2	2.35	0.60
1:D:432:SER:HA	1:D:477:THR:HB	1.83	0.60
1:B:319:ASP:OD1	1:B:320:ALA:N	2.35	0.59
1:D:498:TRP:CE3	1:D:502:VAL:HG11	2.37	0.59
1:B:38:PHE:O	1:B:79:ASP:N	2.26	0.59
1:B:156:LEU:O	1:B:160:ILE:HG12	2.01	0.59
1:B:606:PHE:HA	1:B:626:LEU:HD21	1.83	0.59
1:D:491:GLN:HB3	1:D:498:TRP:CE3	2.37	0.59
2:E:86:LEU:O	2:E:131:ARG:NH2	2.35	0.59
1:A:83:ILE:HG22	1:A:94:LYS:HG3	1.84	0.59
1:A:523:ARG:HG3	1:A:529:PHE:CE2	2.37	0.59
1:D:177:ASP:OD1	1:D:178:ASP:N	2.33	0.59
1:D:250:GLU:N	1:D:250:GLU:OE1	2.32	0.59
1:D:300:ARG:CZ	1:D:316:MET:HA	2.31	0.59
1:A:485:ASP:OD2	1:A:487:LYS:HG2	2.01	0.59
2:E:206:ASP:HB3	2:E:275:TRP:HD1	1.65	0.59
1:B:738:GLU:HB2	1:B:741:THR:OG1	2.02	0.59
1:B:766:VAL:HG21	1:B:778:ILE:HD13	1.83	0.59

Continued on next page...

Continued from previous page...

Atom-1	Atom-2	Interatomic distance (Å)	Clash overlap (Å)
1:C:70:LEU:HD21	1:C:331:SER:HB3	1.82	0.59
1:D:628:PRO:HD2	1:D:634:ARG:NH1	2.16	0.59
2:E:317:ASN:OD1	2:E:321:ASN:ND2	2.35	0.59
1:A:737:MET:CE	1:A:741:THR:CG2	2.80	0.59
1:B:457:ASP:OD2	1:B:458:ARG:NH2	2.35	0.59
1:C:84:ASN:OD1	1:C:85:LEU:N	2.35	0.59
1:C:470:LEU:HD13	1:C:778:ILE:HD11	1.83	0.59
2:E:345:LYS:HB2	2:E:349:THR:H	1.66	0.59
1:B:854:LYS:HD2	1:B:857:PHE:CE2	2.38	0.59
1:B:607:THR:HG23	1:B:610:ASN:H	1.68	0.59
1:C:39:GLY:HA3	1:C:106:ILE:HA	1.83	0.59
1:B:531:LYS:HE3	1:C:531:LYS:HD3	1.85	0.59
1:B:536:LEU:CD2	1:B:740:THR:HG21	2.32	0.59
1:C:677:GLN:HE22	1:C:679:LYS:HB2	1.68	0.59
2:E:112:PHE:HZ	2:E:140:LYS:HB2	1.67	0.59
1:B:440:GLU:HG3	1:B:516:PRO:HG2	1.84	0.59
1:B:492:ASP:N	1:B:497:GLN:O	2.35	0.59
1:D:53:GLU:HB3	1:D:323:MET:HE1	1.85	0.59
1:A:123:ASN:ND2	1:A:143:ASP:HA	2.18	0.58
1:B:81:GLN:HB3	1:B:94:LYS:NZ	2.18	0.58
1:B:577:VAL:HG11	1:C:831:LEU:HD13	1.85	0.58
1:D:413:MET:HB3	1:D:415:GLU:OE1	2.03	0.58
1:A:721:ASN:HA	1:A:735:PHE:CZ	2.37	0.58
1:B:680:ILE:HD12	1:B:732:ASP:HB3	1.85	0.58
1:C:183:ILE:H	1:C:183:ILE:HD12	1.68	0.58
1:D:630:ALA:HB3	1:D:633:THR:HG22	1.84	0.58
2:E:179:PHE:HB2	2:E:196:GLU:CD	2.24	0.58
2:E:305:HIS:CG	2:E:306:SER:N	2.71	0.58
1:A:149:LEU:CA	1:A:384:ARG:HD3	2.25	0.58
1:A:748:ARG:NH2	1:A:806:GLU:OE2	2.35	0.58
1:C:216:LYS:CE	2:E:147:LEU:HD12	2.33	0.58
1:C:516:PRO:HB3	1:C:764:TYR:CZ	2.38	0.58
1:B:513:ALA:HB3	1:B:767:GLY:HA3	1.84	0.58
1:C:171:THR:HG1	1:C:198:ARG:HH21	1.49	0.58
1:C:740:THR:HA	1:C:743:GLU:OE2	2.04	0.58
1:A:462:TYR:CE2	1:A:466:LEU:HD11	2.38	0.58
1:B:355:PHE:O	1:B:359:PHE:N	2.24	0.58
1:B:618:ALA:HB3	1:B:640:TRP:HE1	1.69	0.58
1:D:319:ASP:OD1	1:D:319:ASP:N	2.35	0.58
1:D:732:ASP:N	1:D:732:ASP:OD1	2.34	0.58
1:C:270:ARG:NH1	1:C:396:GLU:O	2.32	0.58

Continued on next page...

Continued from previous page...

Atom-1	Atom-2	Interatomic distance (Å)	Clash overlap (Å)
1:C:282:LEU:HA	1:C:372:THR:HG22	1.84	0.58
2:E:305:HIS:CE1	2:E:306:SER:HG	2.20	0.58
1:A:88:SER:OG	1:A:89:PHE:N	2.35	0.58
1:A:716:VAL:HA	1:A:727:ARG:NH2	2.18	0.58
1:B:462:TYR:CE1	1:B:794:MET:HG3	2.39	0.58
1:C:122:CYS:SG	1:C:129:HIS:HB2	2.43	0.58
1:A:34:HIS:HB2	1:A:74:THR:HG23	1.86	0.58
1:A:123:ASN:HD22	1:A:143:ASP:HA	1.69	0.58
1:A:585:SER:OG	1:A:588:GLU:OE2	2.22	0.58
1:B:325:ASP:OD1	1:B:371:LEU:HG	2.04	0.58
1:D:441:GLU:HB3	1:D:442:PRO:HD3	1.84	0.58
2:E:234:CYS:HB3	2:E:238:PHE:HB3	1.86	0.58
1:A:721:ASN:HA	1:A:735:PHE:HZ	1.68	0.58
1:B:374:ARG:O	1:B:384:ARG:NH2	2.37	0.58
1:B:374:ARG:NH2	1:B:386:ASP:OD1	2.31	0.58
1:B:715:SER:HB3	1:B:727:ARG:HH12	1.68	0.58
1:C:41:ILE:HD11	1:C:83:ILE:HG12	1.84	0.58
1:C:134:TRP:HZ3	1:C:184:ARG:HH21	1.51	0.58
1:A:716:VAL:HA	1:A:727:ARG:HH22	1.69	0.58
1:B:739:SER:O	1:B:743:GLU:HG3	2.04	0.58
1:C:796:GLU:HA	1:C:800:ARG:HB3	1.86	0.58
1:D:561:PRO:HA	1:D:564:TRP:HD1	1.69	0.58
1:B:364:LYS:HD3	1:B:379:LYS:HA	1.85	0.57
1:C:245:MET:HE1	2:E:147:LEU:HD21	1.84	0.57
1:D:141:ASN:ND2	1:D:143:ASP:OD2	2.36	0.57
1:D:207:ASP:OD1	1:D:208:THR:N	2.38	0.57
1:A:156:LEU:O	1:A:160:ILE:HG12	2.04	0.57
1:A:706:TRP:HA	1:A:709:MET:SD	2.44	0.57
1:A:433:LEU:HD13	1:A:476:PHE:HB3	1.86	0.57
1:B:157:SER:OG	1:B:188:LEU:N	2.37	0.57
1:B:434:ILE:H	1:B:511:ASP:HB2	1.68	0.57
1:D:300:ARG:HH22	1:D:317:THR:H	1.50	0.57
1:A:643:PHE:O	1:A:647:ILE:HG12	2.03	0.57
1:B:300:ARG:HH22	1:B:317:THR:H	1.51	0.57
1:C:85:LEU:HD11	1:C:111:HIS:CE1	2.39	0.57
1:A:45:VAL:HG12	1:A:47:SER:HB2	1.85	0.57
1:B:158:ARG:NH1	1:B:407:PRO:O	2.34	0.57
1:B:248:MET:SD	1:B:274:VAL:HG21	2.44	0.57
1:A:42:PHE:CE2	1:A:80:THR:HB	2.40	0.57
1:A:348:ASN:HA	1:A:350:HIS:CE1	2.40	0.57
2:E:218:LYS:NZ	2:E:266:LYS:O	2.25	0.57

Continued on next page...

Continued from previous page...

Atom-1	Atom-2	Interatomic distance (Å)	Clash overlap (Å)
1:B:439:LEU:HD12	1:B:444:VAL:HG23	1.87	0.57
1:B:703:ASP:OD1	1:B:703:ASP:N	2.37	0.57
1:B:800:ARG:HH21	1:B:803:GLY:HA2	1.70	0.57
1:C:53:GLU:OE2	1:C:110:SER:OG	2.21	0.57
1:C:356:GLY:HA2	1:C:359:PHE:HB3	1.87	0.57
2:E:112:PHE:CZ	2:E:140:LYS:HB2	2.39	0.57
1:C:405:TRP:HD1	1:C:411:LEU:HA	1.70	0.57
1:C:710:SER:O	1:C:713:ARG:HB2	2.04	0.57
1:B:534:MET:HE1	1:B:536:LEU:HB3	1.85	0.57
1:C:485:ASP:O	1:C:487:LYS:NZ	2.31	0.57
1:D:131:GLN:HE22	1:D:135:LYS:HE2	1.70	0.57
1:D:541:LEU:HB2	1:D:742:ILE:HD12	1.87	0.57
1:A:536:LEU:N	1:A:762:LYS:O	2.35	0.57
1:A:286:ASN:HD21	1:A:288:GLN:HB2	1.70	0.56
1:A:286:ASN:ND2	1:A:288:GLN:HB2	2.19	0.56
1:A:613:TRP:CE3	1:D:634:ARG:HG2	2.40	0.56
1:B:470:LEU:HA	1:B:473:ILE:HG22	1.87	0.56
1:B:794:MET:O	1:B:798:TRP:HE3	1.88	0.56
1:A:326:ALA:O	1:A:330:VAL:HG23	2.04	0.56
1:B:581:ILE:O	1:B:585:SER:N	2.38	0.56
1:C:185:LEU:O	1:C:189:ILE:HG13	2.06	0.56
2:E:242:TYR:HB2	2:E:271:VAL:HB	1.87	0.56
1:A:120:SER:OG	1:B:87:ASP:OD1	2.23	0.56
1:B:37:ARG:HD3	1:B:79:ASP:HB2	1.87	0.56
1:C:189:ILE:O	1:C:192:PRO:HD2	2.06	0.56
1:D:267:GLU:HB2	1:D:268:PRO:HD3	1.88	0.56
1:D:519:ILE:HD12	1:D:532:PRO:HG3	1.86	0.56
1:A:789:GLY:O	1:A:792:HIS:HB3	2.06	0.56
1:B:631:LEU:O	1:B:635:ILE:HD12	2.05	0.56
1:C:431:ARG:HH12	1:C:434:ILE:HG12	1.69	0.56
2:E:242:TYR:CD1	2:E:251:LEU:HA	2.41	0.56
2:E:244:GLY:HA2	2:E:267:THR:HG21	1.88	0.56
5:C:1101:PGT:H381	1:D:824:PHE:HB3	1.88	0.56
2:E:209:TRP:HB2	2:E:272:ILE:HB	1.87	0.56
1:B:695:LYS:HE2	1:B:706:TRP:CZ2	2.40	0.56
1:D:434:ILE:HG12	1:D:481:ARG:HH12	1.69	0.56
1:B:126:GLY:HA2	1:B:145:PHE:CE2	2.41	0.56
1:C:167:PHE:HE2	1:C:253:HIS:NE2	2.03	0.56
1:A:96:CYS:CB	1:A:347:CYS:SG	2.93	0.56
1:B:709:MET:HB2	1:B:716:VAL:HG11	1.87	0.56
1:C:563:ILE:O	1:C:567:VAL:N	2.31	0.56

Continued on next page...

Continued from previous page...

Atom-1	Atom-2	Interatomic distance (Å)	Clash overlap (Å)
1:C:574:VAL:HG11	1:C:640:TRP:CE3	2.40	0.56
1:D:631:LEU:O	1:D:635:ILE:HG12	2.05	0.56
2:E:77:GLU:HG3	2:E:136:PHE:CE1	2.40	0.56
1:A:799:TRP:O	1:A:803:GLY:N	2.39	0.56
1:B:300:ARG:NH1	1:B:316:MET:HA	2.21	0.56
1:C:608:LEU:HD13	2:E:370:VAL:HG21	1.88	0.56
1:C:681:GLU:OE2	1:C:681:GLU:N	2.39	0.56
1:D:228:PHE:HE2	1:D:254:TYR:HD2	1.54	0.56
1:D:551:GLY:HA3	1:D:818:GLN:O	2.06	0.56
1:D:627:MET:SD	1:D:627:MET:N	2.79	0.56
1:A:176:TYR:OH	1:A:203:GLN:HB2	2.05	0.55
1:A:290:SER:O	1:A:293:ILE:N	2.39	0.55
1:B:705:MET:HE1	1:B:736:LEU:HD11	1.88	0.55
1:B:747:GLN:OE1	1:B:800:ARG:NH2	2.39	0.55
1:D:538:ILE:HB	1:D:759:ILE:HB	1.86	0.55
1:A:265:ASP:HB2	1:A:310:GLY:O	2.06	0.55
1:D:561:PRO:HA	1:D:564:TRP:CD1	2.41	0.55
1:D:579:PHE:CE1	1:D:583:ARG:HD3	2.41	0.55
1:D:735:PHE:HE2	1:D:737:MET:HB3	1.70	0.55
2:E:301:THR:OG1	2:E:310:ILE:N	2.40	0.55
1:B:728:VAL:HA	1:B:733:TYR:HB3	1.89	0.55
1:C:177:ASP:HB3	1:C:204:LEU:HD12	1.87	0.55
1:C:539:SER:OG	1:C:540:ILE:N	2.38	0.55
1:A:41:ILE:HG13	1:A:106:ILE:HD11	1.89	0.55
1:A:739:SER:O	1:A:742:ILE:N	2.40	0.55
1:B:610:ASN:HB3	1:B:626:LEU:HD22	1.89	0.55
1:B:695:LYS:O	1:B:696:LYS:HG2	2.06	0.55
1:B:768:THR:OG1	1:B:772:SER:OG	2.22	0.55
1:C:861:MET:HE2	1:C:865:LEU:HB2	1.89	0.55
1:B:85:LEU:HD12	1:B:111:HIS:CE1	2.41	0.55
1:C:123:ASN:HD22	1:C:143:ASP:CG	2.09	0.55
1:C:211:ALA:HB3	1:C:238:ILE:HD11	1.89	0.55
1:D:555:PHE:HB2	1:D:556:LEU:HD12	1.88	0.55
1:A:85:LEU:HG	1:A:86:TYR:CD2	2.42	0.55
1:A:662:GLU:O	1:A:665:GLU:HG3	2.07	0.55
1:B:586:PRO:HB3	1:C:845:LYS:NZ	2.22	0.55
1:B:462:TYR:HB2	1:B:798:TRP:HB2	1.89	0.55
1:C:589:TRP:HE3	1:C:603:GLU:HA	1.71	0.55
1:C:738:GLU:O	1:C:742:ILE:HG12	2.07	0.55
1:D:464:ILE:HG13	1:D:465:ASP:N	2.22	0.55
1:A:359:PHE:HA	1:A:362:LEU:HD12	1.88	0.55

Continued on next page...

Continued from previous page...

Atom-1	Atom-2	Interatomic distance (Å)	Clash overlap (Å)
1:B:619:LEU:O	1:B:644:THR:OG1	2.24	0.55
1:D:728:VAL:HG22	1:D:733:TYR:O	2.07	0.55
2:E:92:TYR:HB2	2:E:150:LEU:HD22	1.88	0.55
2:E:326:TRP:N	2:E:329:ASN:OD1	2.40	0.55
1:A:531:LYS:HD3	1:D:531:LYS:HG2	1.88	0.54
1:B:566:TYR:HB3	1:C:824:PHE:HE2	1.72	0.54
1:C:181:GLY:O	1:C:184:ARG:HB3	2.07	0.54
1:D:468:ARG:HA	1:D:478:TYR:OH	2.06	0.54
1:A:184:ARG:NH1	1:A:229:ASP:OD1	2.40	0.54
1:A:622:GLN:HG3	1:D:641:TRP:CE2	2.42	0.54
1:A:672:ASP:O	1:A:676:LYS:HG2	2.07	0.54
1:C:149:LEU:HD12	1:C:149:LEU:H	1.71	0.54
1:D:34:HIS:O	1:D:75:THR:N	2.39	0.54
2:E:292:PHE:O	2:E:295:PRO:HD2	2.07	0.54
1:A:519:ILE:HA	1:A:523:ARG:HD2	1.89	0.54
1:C:290:SER:O	1:C:293:ILE:HB	2.08	0.54
1:C:819:ASN:HB3	1:C:820:ILE:HD12	1.90	0.54
1:A:446:PHE:HA	1:A:459:PHE:HA	1.89	0.54
1:A:746:THR:OG1	1:A:752:LEU:O	2.25	0.54
1:B:205:PRO:HD3	1:B:214:LEU:HD11	1.89	0.54
1:B:542:TYR:O	1:B:753:THR:N	2.41	0.54
1:B:614:PHE:HD1	1:B:624:SER:HG	1.55	0.54
1:C:153:PHE:CD2	1:C:184:ARG:HG3	2.42	0.54
1:C:432:SER:HA	1:C:477:THR:HB	1.90	0.54
2:E:230:HIS:CE1	2:E:236:ARG:HH12	2.25	0.54
1:A:96:CYS:CB	1:A:347:CYS:HG	2.13	0.54
1:B:296:TRP:O	1:B:300:ARG:HB2	2.06	0.54
1:B:470:LEU:HD11	1:B:778:ILE:HG13	1.88	0.54
1:B:661:VAL:HB	1:C:663:ARG:NH1	2.22	0.54
1:C:284:THR:HA	1:C:289:VAL:HG11	1.88	0.54
1:A:129:HIS:O	1:A:146:TYR:HA	2.07	0.54
1:C:563:ILE:O	1:C:567:VAL:HG23	2.08	0.54
1:D:619:LEU:HB2	1:D:640:TRP:HZ2	1.72	0.54
1:D:675:ALA:O	1:D:676:LYS:HG2	2.06	0.54
2:E:148:GLU:OE2	2:E:148:GLU:N	2.39	0.54
1:A:64:ILE:HA	1:A:70:LEU:HD11	1.89	0.54
1:A:218:MET:O	1:A:222:LYS:N	2.40	0.54
1:A:262:PHE:HA	1:A:399:LEU:HD22	1.89	0.54
1:A:498:TRP:NE1	1:A:526:VAL:HG21	2.16	0.54
1:A:747:GLN:HB3	1:A:803:GLY:HA2	1.90	0.54
1:A:795:LYS:O	1:A:799:TRP:N	2.27	0.54

Continued on next page...

Continued from previous page...

Atom-1	Atom-2	Interatomic distance (Å)	Clash overlap (Å)
1:B:561:PRO:HA	1:B:564:TRP:HD1	1.71	0.54
1:C:326:ALA:O	1:C:329:VAL:HG12	2.08	0.54
1:C:395:LYS:N	1:C:398:GLY:O	2.40	0.54
1:C:506:ILE:HG13	1:C:527:ILE:HD11	1.90	0.54
1:C:624:SER:OG	1:C:625:GLU:N	2.41	0.54
1:D:179:SER:O	1:D:181:GLY:N	2.40	0.54
1:D:619:LEU:HD13	1:D:640:TRP:CH2	2.43	0.54
1:A:140:ASP:HB2	1:B:86:TYR:CE2	2.43	0.54
1:A:210:ASP:O	1:A:213:PRO:HD2	2.08	0.54
1:A:263:ALA:HB2	1:A:315:PHE:CD2	2.42	0.54
1:B:606:PHE:CE2	1:B:629:LYS:HE3	2.43	0.54
1:C:119:GLN:HE22	1:C:141:ASN:HD21	1.55	0.54
1:C:353:TRP:CH2	1:C:355:PHE:HB2	2.43	0.54
1:D:60:ALA:O	1:D:64:ILE:HG12	2.07	0.54
2:E:75:ILE:HG23	2:E:138:TRP:NE1	2.23	0.54
1:A:491:GLN:HA	1:A:498:TRP:HA	1.90	0.54
1:A:719:LYS:N	1:A:723:GLU:OE2	2.41	0.54
1:C:558:PRO:O	1:C:654:ASN:ND2	2.40	0.54
1:D:449:SER:O	2:E:259:VAL:HG12	2.08	0.54
1:A:155:SER:HA	1:A:158:ARG:NH1	2.23	0.54
1:A:175:VAL:HG22	1:A:202:ARG:HB2	1.90	0.54
1:A:42:PHE:HE2	1:A:80:THR:HB	1.73	0.53
1:A:185:LEU:O	1:A:188:LEU:HB3	2.08	0.53
1:A:213:PRO:O	1:A:216:LYS:HB3	2.08	0.53
1:C:677:GLN:CD	1:C:680:ILE:H	2.12	0.53
1:A:589:TRP:HA	1:A:604:ASN:CG	2.29	0.53
1:B:358:ARG:O	1:B:361:SER:HB3	2.09	0.53
1:D:166:PHE:CE2	1:D:413:MET:HE1	2.43	0.53
1:D:329:VAL:O	1:D:332:VAL:HG12	2.09	0.53
1:C:677:GLN:NE2	1:C:680:ILE:HG12	2.23	0.53
1:D:140:ASP:O	1:D:142:LYS:NZ	2.36	0.53
1:D:452:PRO:HG3	2:E:256:CYS:HB2	1.90	0.53
1:A:683:GLY:HA3	1:A:733:TYR:CE2	2.44	0.53
1:C:216:LYS:CE	2:E:147:LEU:CD1	2.86	0.53
1:D:703:ASP:O	1:D:707:ALA:CB	2.57	0.53
1:A:34:HIS:H	1:A:74:THR:HA	1.73	0.53
1:B:780:ILE:HB	1:C:521:TYR:HE1	1.74	0.53
1:C:123:ASN:OD1	1:C:145:PHE:CD2	2.62	0.53
1:C:591:ASN:HA	1:C:602:VAL:HG12	1.90	0.53
1:C:786:GLN:HG3	1:C:791:LEU:HD11	1.90	0.53
1:A:563:ILE:HD11	1:B:817:VAL:N	2.23	0.53

Continued on next page...

Continued from previous page...

Atom-1	Atom-2	Interatomic distance (Å)	Clash overlap (Å)
1:A:793:MET:HA	1:A:796:GLU:CD	2.29	0.53
1:B:505:LEU:HD21	1:B:768:THR:N	2.23	0.53
1:D:300:ARG:NH1	1:D:316:MET:HA	2.24	0.53
1:D:558:PRO:HB2	1:D:654:ASN:HB3	1.89	0.53
1:A:465:ASP:OD2	1:A:797:LYS:NZ	2.42	0.53
1:C:34:HIS:H	1:C:74:THR:HA	1.74	0.53
1:C:289:VAL:O	1:C:293:ILE:HG13	2.09	0.53
1:C:447:LYS:HA	1:C:460:GLU:HG2	1.90	0.53
1:C:571:CYS:HA	1:C:640:TRP:CH2	2.43	0.53
1:C:823:ILE:HD11	1:C:825:ILE:HB	1.91	0.53
1:D:462:TYR:HB2	1:D:798:TRP:CD1	2.44	0.53
1:D:554:SER:HB3	1:D:819:ASN:O	2.08	0.53
1:A:462:TYR:CZ	1:A:466:LEU:HD11	2.44	0.53
1:B:207:ASP:OD1	1:B:208:THR:N	2.39	0.53
1:B:735:PHE:HD2	1:B:737:MET:H	1.55	0.53
1:C:126:GLY:HA2	1:C:145:PHE:CE2	2.44	0.53
1:C:677:GLN:NE2	1:C:680:ILE:H	2.07	0.53
1:C:713:ARG:O	1:C:714:GLN:HG2	2.09	0.53
1:C:721:ASN:O	1:C:725:ILE:HG12	2.09	0.53
1:D:84:ASN:OD1	1:D:85:LEU:HG	2.09	0.53
1:D:239:LEU:HD21	1:D:256:PHE:HZ	1.74	0.53
1:D:376:THR:CG2	1:D:386:ASP:HB3	2.38	0.53
1:D:536:LEU:HG	1:D:537:GLY:H	1.72	0.53
2:E:222:ARG:NH2	2:E:320:GLN:HB3	2.23	0.53
1:A:621:GLN:NE2	1:B:621:GLN:HB3	2.23	0.53
1:A:737:MET:HE3	1:A:741:THR:HG22	1.91	0.53
1:C:640:TRP:O	1:C:644:THR:HG23	2.09	0.53
1:A:796:GLU:O	1:A:800:ARG:N	2.42	0.53
1:B:443:TYR:HB3	1:B:463:CYS:HB2	1.91	0.53
1:C:219:LYS:HB2	1:C:247:MET:HE1	1.91	0.53
1:C:300:ARG:NH1	1:C:303:ALA:HB3	2.24	0.53
1:C:470:LEU:O	1:C:474:LEU:HB2	2.09	0.53
1:C:483:VAL:HG21	1:C:501:MET:SD	2.48	0.53
1:D:96:CYS:CB	1:D:347:CYS:SG	2.97	0.53
1:D:207:ASP:HB3	1:D:210:ASP:OD2	2.09	0.53
1:D:239:LEU:HB3	1:D:269:TYR:CE2	2.44	0.53
1:A:441:GLU:HB3	1:A:442:PRO:HD3	1.90	0.52
1:A:819:ASN:OD1	1:A:820:ILE:N	2.41	0.52
1:A:471:SER:O	1:A:475:GLY:N	2.42	0.52
1:B:226:VAL:HG11	1:B:228:PHE:CZ	2.44	0.52
1:B:504:GLU:HB2	1:B:509:LYS:HB2	1.90	0.52

Continued on next page...

Continued from previous page...

Atom-1	Atom-2	Interatomic distance (Å)	Clash overlap (Å)
1:C:563:ILE:HD12	1:C:563:ILE:H	1.75	0.52
1:C:677:GLN:OE1	1:C:680:ILE:N	2.41	0.52
1:D:491:GLN:HA	1:D:498:TRP:HA	1.91	0.52
1:D:809:SER:O	1:D:810:LYS:HD3	2.09	0.52
2:E:88:PHE:CZ	2:E:152:PHE:HB2	2.45	0.52
1:D:84:ASN:OD1	1:D:85:LEU:N	2.42	0.52
1:D:159:ALA:HA	1:D:162:ASP:OD2	2.09	0.52
1:D:445:LEU:N	1:D:460:GLU:O	2.25	0.52
1:D:498:TRP:HH2	1:D:522:VAL:HG22	1.75	0.52
1:D:677:GLN:NE2	1:D:680:ILE:HG12	2.24	0.52
1:A:149:LEU:HG	1:A:384:ARG:NH1	2.24	0.52
1:B:662:GLU:N	1:C:663:ARG:HH12	2.06	0.52
1:C:779:THR:O	1:C:783:LEU:HD23	2.08	0.52
1:D:126:GLY:HA2	1:D:145:PHE:CD2	2.44	0.52
1:D:737:MET:HB2	1:D:738:GLU:OE1	2.09	0.52
2:E:229:GLU:OE1	2:E:282:LEU:HD23	2.09	0.52
1:A:386:ASP:HA	1:A:407:PRO:HG2	1.91	0.52
1:B:442:PRO:HB3	1:B:744:PHE:CZ	2.45	0.52
1:B:681:GLU:OE1	1:B:681:GLU:N	2.37	0.52
1:B:698:LYS:NZ	1:C:789:GLY:O	2.43	0.52
1:C:718:VAL:HG11	1:C:724:GLY:N	2.24	0.52
1:D:542:TYR:O	1:D:753:THR:N	2.43	0.52
2:E:87:THR:HA	2:E:129:LEU:HD22	1.92	0.52
1:A:440:GLU:HB2	1:A:443:TYR:HB2	1.92	0.52
1:B:53:GLU:HG2	1:B:54:GLU:H	1.75	0.52
1:B:438:ILE:HG22	1:B:515:ALA:HB1	1.90	0.52
1:A:212:LYS:HB2	1:A:213:PRO:HD3	1.92	0.52
1:A:709:MET:HA	1:A:712:ARG:HB2	1.89	0.52
1:C:747:GLN:HB3	1:C:803:GLY:HA2	1.91	0.52
1:D:230:CYS:SG	1:D:234:MET:HB3	2.49	0.52
2:E:220:TYR:HB2	2:E:293:VAL:HG11	1.91	0.52
1:C:501:MET:SD	1:C:501:MET:N	2.83	0.52
1:C:546:ASN:OD1	1:C:547:GLY:N	2.43	0.52
1:D:555:PHE:CZ	1:D:820:ILE:HG23	2.43	0.52
1:B:58:ARG:NH1	1:B:78:TYR:OH	2.43	0.52
1:B:280:ARG:NH1	1:B:284:THR:OG1	2.43	0.52
1:B:403:GLY:HA2	1:B:414:THR:HG23	1.90	0.52
1:B:477:THR:HG22	1:B:478:TYR:H	1.75	0.52
1:C:444:VAL:HG13	1:C:464:ILE:HD11	1.92	0.52
2:E:314:LEU:HD22	2:E:317:ASN:HD22	1.75	0.52
1:A:562:ASP:OD1	1:A:563:ILE:N	2.43	0.52

Continued on next page...

Continued from previous page...

Atom-1	Atom-2	Interatomic distance (Å)	Clash overlap (Å)
1:A:705:MET:O	1:A:708:PHE:HB3	2.10	0.52
1:C:290:SER:HA	1:C:293:ILE:HD12	1.91	0.52
1:D:218:MET:HG3	1:D:223:GLU:OE1	2.10	0.52
1:D:243:LEU:O	1:D:246:GLY:N	2.38	0.52
1:D:706:TRP:HA	1:D:709:MET:HG2	1.92	0.52
2:E:112:PHE:HB2	2:E:138:TRP:CE3	2.40	0.52
1:A:161:LEU:HD11	1:A:187:GLU:HG3	1.91	0.51
1:A:616:VAL:O	1:A:619:LEU:HB3	2.10	0.51
1:C:41:ILE:HD11	1:C:83:ILE:HG23	1.93	0.51
1:C:277:THR:HG23	1:C:392:ILE:O	2.10	0.51
1:C:358:ARG:HD2	1:C:362:LEU:HG	1.91	0.51
2:E:227:GLN:HB3	2:E:283:SER:HB2	1.91	0.51
2:E:302:PHE:O	2:E:309:CYS:HA	2.10	0.51
1:C:186:GLN:O	1:C:189:ILE:N	2.42	0.51
1:C:276:MET:SD	1:C:276:MET:N	2.84	0.51
1:D:184:ARG:NH1	1:D:229:ASP:OD1	2.42	0.51
1:D:507:ASP:OD2	1:D:509:LYS:NZ	2.42	0.51
2:E:242:TYR:HD1	2:E:251:LEU:HA	1.75	0.51
1:A:196:ASN:O	1:A:197:LEU:HD12	2.10	0.51
1:A:554:SER:O	1:A:554:SER:OG	2.26	0.51
1:B:443:TYR:O	1:B:463:CYS:N	2.43	0.51
1:B:854:LYS:HB3	1:B:857:PHE:HD2	1.75	0.51
1:D:491:GLN:HB3	1:D:498:TRP:CD2	2.45	0.51
1:A:467:LEU:HD12	1:A:470:LEU:HD11	1.91	0.51
1:A:529:PHE:HD1	1:A:767:GLY:HA2	1.74	0.51
1:A:845:LYS:O	1:A:849:ASN:HB2	2.10	0.51
1:B:631:LEU:HD12	1:B:632:SER:N	2.25	0.51
1:C:37:ARG:HB3	1:C:103:VAL:HG12	1.92	0.51
1:C:349:ARG:HD3	1:C:351:LYS:HB3	1.93	0.51
2:E:106:GLU:OE2	2:E:140:LYS:HE3	2.10	0.51
1:A:42:PHE:HD2	1:A:82:LYS:HG2	1.74	0.51
1:A:702:TYR:HA	1:A:705:MET:HG3	1.91	0.51
1:A:78:TYR:HD2	1:A:80:THR:HG23	1.75	0.51
1:D:81:GLN:HB3	1:D:94:LYS:HZ2	1.75	0.51
1:A:300:ARG:NH1	1:A:316:MET:HA	2.26	0.51
1:A:710:SER:O	1:A:713:ARG:HB2	2.09	0.51
1:B:222:LYS:HB3	1:B:224:PHE:CE2	2.46	0.51
1:C:674:LEU:HG	1:C:682:TYR:CE1	2.46	0.51
1:D:85:LEU:HD13	1:D:86:TYR:HD2	1.76	0.51
1:A:487:LYS:HG3	1:A:489:GLY:N	2.26	0.51
1:B:267:GLU:HB3	1:B:268:PRO:HD3	1.92	0.51

Continued on next page...

Continued from previous page...

Atom-1	Atom-2	Interatomic distance (Å)	Clash overlap (Å)
1:B:556:LEU:HB2	1:B:564:TRP:CZ2	2.46	0.51
1:C:634:ARG:NH1	1:D:610:ASN:OD1	2.39	0.51
1:C:842:PHE:HD1	1:C:845:LYS:HZ3	1.59	0.51
1:D:132:THR:OG1	1:D:133:ARG:N	2.42	0.51
1:D:489:GLY:HA3	1:D:502:VAL:HG23	1.93	0.51
1:D:579:PHE:HD1	1:D:606:PHE:HB3	1.76	0.51
1:A:36:LEU:O	1:A:77:THR:N	2.44	0.51
1:A:339:GLN:CD	1:A:339:GLN:H	2.14	0.51
1:B:38:PHE:HE1	1:B:104:ALA:HB3	1.75	0.51
1:B:330:VAL:O	1:B:334:VAL:HG23	2.11	0.51
1:D:411:LEU:HD13	1:D:413:MET:SD	2.50	0.51
1:B:210:ASP:O	1:B:213:PRO:HD2	2.11	0.51
1:B:563:ILE:HD11	1:C:818:GLN:H	1.76	0.51
1:D:605:ASN:O	1:D:626:LEU:HD11	2.11	0.51
1:A:186:GLN:HA	1:A:189:ILE:HD12	1.93	0.50
1:A:330:VAL:HA	1:A:363:ILE:HD11	1.92	0.50
1:C:750:CYS:SG	1:C:751:ASN:N	2.85	0.50
1:D:337:PHE:HD2	1:D:340:MET:HB3	1.75	0.50
2:E:229:GLU:OE1	2:E:282:LEU:HA	2.11	0.50
1:B:621:GLN:NE2	1:C:621:GLN:HB3	2.26	0.50
1:D:301:LEU:HD23	1:D:301:LEU:H	1.76	0.50
1:D:685:VAL:HG13	1:D:720:SER:HA	1.93	0.50
1:A:613:TRP:CB	1:D:634:ARG:HE	2.25	0.50
1:A:781:ALA:O	1:A:785:LEU:HD23	2.12	0.50
1:B:61:VAL:HG11	1:B:78:TYR:HD1	1.76	0.50
1:B:715:SER:HB3	1:B:727:ARG:NH1	2.27	0.50
1:C:96:CYS:CB	1:C:347:CYS:HG	2.16	0.50
1:C:589:TRP:HA	1:C:603:GLU:C	2.32	0.50
1:D:700:SER:HA	1:D:703:ASP:OD2	2.11	0.50
1:B:134:TRP:NE1	1:B:135:LYS:O	2.44	0.50
1:B:628:PRO:HB2	1:B:634:ARG:CG	2.41	0.50
1:C:260:ASP:OD2	1:C:318:THR:N	2.20	0.50
1:C:337:PHE:CZ	1:C:355:PHE:HB3	2.47	0.50
1:C:786:GLN:HB2	1:C:791:LEU:HD21	1.92	0.50
1:D:240:LYS:NZ	1:D:308:ASP:O	2.43	0.50
1:A:677:GLN:NE2	1:A:680:ILE:HG12	2.26	0.50
1:B:744:PHE:HB2	1:B:799:TRP:CZ3	2.47	0.50
1:C:183:ILE:HD11	1:D:183:ILE:CG1	2.42	0.50
1:C:740:THR:HA	1:C:743:GLU:CD	2.32	0.50
1:D:445:LEU:HD23	1:D:460:GLU:O	2.12	0.50
2:E:194:GLU:N	2:E:194:GLU:OE1	2.43	0.50

Continued on next page...

Continued from previous page...

Atom-1	Atom-2	Interatomic distance (Å)	Clash overlap (Å)
1:A:36:LEU:CB	1:A:76:LEU:HD22	2.35	0.50
1:A:200:LYS:HD3	1:B:193:SER:HA	1.93	0.50
1:C:438:ILE:HD11	1:C:501:MET:CE	2.41	0.50
1:D:123:ASN:ND2	1:D:143:ASP:HA	2.27	0.50
2:E:59:SER:HB3	2:E:152:PHE:CE2	2.47	0.50
1:C:70:LEU:HG	1:C:71:LEU:HG	1.94	0.50
1:C:286:ASN:HB3	1:C:289:VAL:CG2	2.42	0.50
1:C:286:ASN:OD1	1:C:287:THR:N	2.45	0.50
1:C:296:TRP:CD1	1:C:316:MET:SD	3.05	0.50
2:E:70:LYS:HD3	2:E:72:CYS:SG	2.51	0.50
2:E:301:THR:OG1	2:E:311:ASN:N	2.45	0.50
1:A:53:GLU:O	1:A:323:MET:HE1	2.11	0.50
1:C:541:LEU:HB2	1:C:742:ILE:HD12	1.94	0.50
1:D:132:THR:O	1:D:150:TYR:HB2	2.11	0.50
1:A:700:SER:O	1:A:704:LYS:NZ	2.43	0.50
1:B:325:ASP:CG	1:B:371:LEU:H	2.16	0.50
1:C:649:SER:O	1:C:652:THR:HG22	2.12	0.50
1:D:527:ILE:HB	1:D:529:PHE:CZ	2.47	0.50
1:A:528:ASP:O	1:A:768:THR:N	2.40	0.49
1:A:686:GLU:HA	1:A:691:MET:HG2	1.93	0.49
1:B:393:SER:OG	1:B:394:LEU:N	2.41	0.49
1:B:588:GLU:OE1	1:B:605:ASN:N	2.45	0.49
1:C:443:TYR:HE1	1:C:534:MET:HE3	1.77	0.49
1:C:737:MET:CG	1:C:742:ILE:HD11	2.42	0.49
1:A:270:ARG:HA	1:A:394:LEU:HD21	1.94	0.49
1:A:537:GLY:H	1:A:739:SER:HB3	1.76	0.49
1:B:71:LEU:HD21	1:B:74:THR:HB	1.94	0.49
1:B:556:LEU:HB2	1:B:564:TRP:CH2	2.47	0.49
1:B:630:ALA:O	1:B:634:ARG:HG3	2.12	0.49
1:B:790:LYS:O	1:B:794:MET:HG2	2.12	0.49
1:C:353:TRP:CG	1:C:354:ARG:N	2.80	0.49
1:C:672:ASP:N	1:C:672:ASP:OD1	2.43	0.49
1:A:556:LEU:HD23	1:A:556:LEU:H	1.77	0.49
1:A:792:HIS:CE1	1:A:796:GLU:OE1	2.66	0.49
1:B:136:HIS:CD2	1:B:183:ILE:HD13	2.48	0.49
1:B:663:ARG:H	1:C:663:ARG:NH2	2.11	0.49
1:B:700:SER:O	1:B:704:LYS:NZ	2.44	0.49
1:B:743:GLU:HA	1:B:746:THR:HG22	1.94	0.49
1:D:53:GLU:HB3	1:D:323:MET:CE	2.41	0.49
1:D:487:LYS:HG3	1:D:488:TYR:O	2.13	0.49
1:D:672:ASP:OD1	1:D:673:ASP:N	2.45	0.49

Continued on next page...

Continued from previous page...

Atom-1	Atom-2	Interatomic distance (Å)	Clash overlap (Å)
2:E:111:PRO:HB3	2:E:208:ILE:CD1	2.42	0.49
1:A:555:PHE:CD1	1:D:646:ILE:HG21	2.48	0.49
1:C:97:ASP:O	1:C:100:SER:HB3	2.12	0.49
1:C:579:PHE:CE1	1:C:583:ARG:HG2	2.47	0.49
1:D:579:PHE:CZ	1:D:583:ARG:HD3	2.47	0.49
2:E:75:ILE:HG23	2:E:138:TRP:CE2	2.48	0.49
2:E:155:LYS:NZ	2:E:156:TYR:O	2.45	0.49
1:A:250:GLU:OE1	1:A:250:GLU:N	2.34	0.49
1:A:649:SER:O	1:A:652:THR:HG22	2.12	0.49
1:C:64:ILE:HD13	1:C:76:LEU:HD12	1.93	0.49
1:C:122:CYS:HB3	1:C:127:VAL:O	2.13	0.49
1:A:708:PHE:O	1:A:711:SER:OG	2.21	0.49
1:A:834:SER:OG	1:D:632:SER:O	2.22	0.49
1:B:293:ILE:HA	1:B:316:MET:HE2	1.95	0.49
1:D:470:LEU:HD13	1:D:778:ILE:HD11	1.93	0.49
1:D:788:GLU:OE1	1:D:790:LYS:HG2	2.12	0.49
1:A:262:PHE:HB3	1:A:315:PHE:CE2	2.48	0.49
1:B:721:ASN:O	1:B:725:ILE:HG12	2.12	0.49
1:C:96:CYS:CB	1:C:347:CYS:SG	2.99	0.49
1:C:519:ILE:HD11	1:C:765:GLY:N	2.27	0.49
1:C:542:TYR:CD2	1:C:668:ILE:HD11	2.48	0.49
1:D:523:ARG:HB3	1:D:529:PHE:CZ	2.47	0.49
1:A:520:THR:HG22	1:A:523:ARG:NE	2.28	0.49
1:B:232:HIS:O	1:B:235:ALA:N	2.46	0.49
1:B:788:GLU:OE1	1:B:790:LYS:HB2	2.12	0.49
1:B:825:ILE:H	1:B:825:ILE:HD12	1.77	0.49
1:C:497:GLN:HG3	1:C:498:TRP:N	2.28	0.49
2:E:293:VAL:CG1	2:E:308:MET:SD	3.00	0.49
2:E:304:CYS:CB	2:E:322:CYS:SG	3.00	0.49
1:A:231:SER:OG	1:A:234:MET:HG2	2.13	0.49
1:A:608:LEU:HD12	1:A:609:LEU:N	2.28	0.49
1:B:195:TYR:HB2	1:B:197:LEU:HD13	1.95	0.49
1:B:483:VAL:HG22	1:B:485:ASP:H	1.77	0.49
1:B:694:PHE:CE1	1:B:702:TYR:HB3	2.48	0.49
1:C:129:HIS:CE1	1:C:131:GLN:HE21	2.30	0.49
1:D:406:ASP:CG	1:D:409:SER:H	2.16	0.49
2:E:346:THR:OG1	2:E:347:HIS:N	2.46	0.49
1:A:564:TRP:O	1:A:568:LEU:HG	2.13	0.49
1:B:301:LEU:HD23	1:B:301:LEU:H	1.78	0.49
1:B:686:GLU:C	1:B:688:GLY:H	2.15	0.49
1:B:775:ARG:O	1:B:778:ILE:HG22	2.11	0.49

Continued on next page...

Continued from previous page...

Atom-1	Atom-2	Interatomic distance (Å)	Clash overlap (Å)
1:C:724:GLY:O	1:C:728:VAL:HG23	2.12	0.49
1:D:376:THR:HG21	1:D:386:ASP:HB3	1.95	0.49
1:A:235:ALA:O	1:A:239:LEU:HG	2.13	0.48
1:A:434:ILE:HD11	1:A:481:ARG:HD2	1.94	0.48
1:B:61:VAL:HG11	1:B:78:TYR:CD1	2.47	0.48
1:B:619:LEU:HB2	1:B:640:TRP:HZ2	1.77	0.48
1:D:325:ASP:O	1:D:329:VAL:HG23	2.13	0.48
1:D:835:VAL:O	1:D:839:VAL:HG22	2.13	0.48
2:E:55:GLY:O	2:E:155:LYS:HD2	2.13	0.48
2:E:76:LEU:HB2	2:E:137:MET:O	2.13	0.48
2:E:83:ARG:HB2	2:E:159:ILE:HG13	1.95	0.48
1:A:150:TYR:CD1	1:A:151:PRO:HD2	2.48	0.48
1:A:619:LEU:HA	1:A:644:THR:CG2	2.42	0.48
1:C:240:LYS:NZ	1:C:308:ASP:O	2.46	0.48
1:C:361:SER:O	1:C:365:GLU:HG3	2.13	0.48
1:C:804:CYS:N	1:C:805:PRO:HD3	2.29	0.48
1:A:375:ILE:HG12	1:A:384:ARG:NH2	2.28	0.48
1:B:112:SER:OG	1:B:135:LYS:HB2	2.12	0.48
1:C:581:ILE:O	1:C:585:SER:HB2	2.13	0.48
1:D:695:LYS:HG2	1:D:706:TRP:CZ2	2.48	0.48
2:E:251:LEU:HD12	2:E:251:LEU:O	2.14	0.48
2:E:366:ILE:O	2:E:370:VAL:HG23	2.12	0.48
1:A:520:THR:HG23	1:A:523:ARG:H	1.78	0.48
1:B:699:ILE:HG13	1:B:700:SER:H	1.78	0.48
1:C:211:ALA:CB	1:C:238:ILE:HD11	2.43	0.48
1:C:253:HIS:ND1	1:C:275:ASN:HB2	2.28	0.48
2:E:111:PRO:HB3	2:E:208:ILE:HD12	1.96	0.48
2:E:144:ASP:OD1	2:E:144:ASP:N	2.40	0.48
1:A:37:ARG:NH1	1:A:101:LEU:O	2.46	0.48
1:B:158:ARG:HD2	3:G:3:BMA:H61	1.96	0.48
1:B:272:SER:OG	1:B:274:VAL:HG23	2.13	0.48
1:B:442:PRO:HB3	1:B:744:PHE:CE1	2.48	0.48
1:C:827:LEU:O	1:C:831:LEU:HG	2.14	0.48
1:D:33:THR:O	1:D:33:THR:CG2	2.61	0.48
1:D:160:ILE:O	1:D:164:VAL:HG23	2.14	0.48
2:E:79:ALA:HB3	2:E:82:GLN:NE2	2.27	0.48
1:A:518:ALA:O	1:A:523:ARG:NE	2.46	0.48
1:A:556:LEU:HB2	1:A:564:TRP:CE2	2.49	0.48
1:A:631:LEU:HD11	1:B:609:LEU:HD11	1.95	0.48
1:B:674:LEU:HD23	1:B:674:LEU:H	1.79	0.48
1:B:677:GLN:OE1	1:B:679:LYS:N	2.44	0.48

Continued on next page...

Continued from previous page...

Atom-1	Atom-2	Interatomic distance (Å)	Clash overlap (Å)
1:C:668:ILE:HA	1:C:673:ASP:OD2	2.13	0.48
1:D:449:SER:OG	1:D:450:ASP:N	2.46	0.48
1:D:641:TRP:O	1:D:644:THR:HG22	2.13	0.48
2:E:292:PHE:C	2:E:294:GLU:N	2.66	0.48
1:A:861:MET:O	1:A:865:LEU:CB	2.61	0.48
1:B:492:ASP:O	1:B:496:GLY:N	2.47	0.48
1:B:519:ILE:HG23	1:B:529:PHE:CD2	2.49	0.48
1:C:41:ILE:HG21	1:C:109:PRO:HD3	1.96	0.48
1:C:453:LEU:HB3	1:C:457:ASP:O	2.13	0.48
1:D:40:GLY:H	1:D:98:GLN:HE22	1.62	0.48
2:E:185:ASP:N	2:E:185:ASP:OD1	2.47	0.48
2:E:257:SER:OG	2:E:258:THR:N	2.45	0.48
1:A:128:PRO:HA	1:A:145:PHE:HB3	1.96	0.48
1:A:559:LEU:HD12	1:A:564:TRP:CZ2	2.48	0.48
1:B:541:LEU:HD11	1:B:752:LEU:HB3	1.94	0.48
1:C:169:TRP:CZ2	1:C:253:HIS:HD2	2.32	0.48
1:C:540:ILE:HG13	1:C:736:LEU:HD21	1.95	0.48
1:D:45:VAL:HG12	1:D:46:GLU:N	2.29	0.48
1:D:462:TYR:CE1	1:D:794:MET:HG2	2.48	0.48
2:E:206:ASP:HB3	2:E:275:TRP:CD1	2.47	0.48
1:A:90:GLU:O	1:A:94:LYS:HG2	2.14	0.48
1:A:607:THR:HG23	1:A:610:ASN:H	1.79	0.48
1:B:556:LEU:HD23	1:B:556:LEU:H	1.79	0.48
1:B:661:VAL:HB	1:C:663:ARG:HH11	1.79	0.48
1:C:85:LEU:HG	1:C:86:TYR:CD2	2.49	0.48
1:C:845:LYS:HA	1:C:849:ASN:OD1	2.14	0.48
1:D:100:SER:HB2	1:D:346:GLN:HE22	1.79	0.48
1:D:346:GLN:HG2	1:D:349:ARG:NH1	2.29	0.48
1:D:346:GLN:HB2	1:D:349:ARG:HG3	1.95	0.48
1:D:619:LEU:O	1:D:644:THR:OG1	2.31	0.48
1:A:126:GLY:HA2	1:A:145:PHE:HE2	1.78	0.48
1:A:175:VAL:CG1	1:A:204:LEU:HG	2.44	0.48
1:B:635:ILE:HG21	1:C:834:SER:HB3	1.96	0.48
1:C:583:ARG:NH1	1:C:604:ASN:HB2	2.25	0.48
1:D:235:ALA:HA	1:D:238:ILE:HG22	1.96	0.48
2:E:220:TYR:HB2	2:E:264:MET:SD	2.54	0.48
2:E:322:CYS:SG	2:E:323:ALA:N	2.87	0.48
1:A:84:ASN:OD1	1:A:85:LEU:N	2.47	0.47
1:B:661:VAL:HG11	1:C:663:ARG:HG2	1.96	0.47
2:E:142:SER:OG	2:E:143:SER:N	2.47	0.47
1:A:149:LEU:HB3	1:A:384:ARG:NH1	2.29	0.47

Continued on next page...

Continued from previous page...

Atom-1	Atom-2	Interatomic distance (Å)	Clash overlap (Å)
1:A:254:TYR:O	1:A:276:MET:HA	2.14	0.47
1:A:295:LYS:HA	1:A:298:MET:CE	2.44	0.47
1:A:748:ARG:CZ	1:A:802:ASN:HB2	2.44	0.47
1:B:394:LEU:HD12	1:B:398:GLY:O	2.14	0.47
1:D:286:ASN:OD1	1:D:287:THR:N	2.47	0.47
1:D:337:PHE:CE2	1:D:340:MET:HB3	2.48	0.47
1:A:793:MET:HG3	1:A:796:GLU:OE2	2.14	0.47
1:B:810:LYS:N	1:B:811:GLU:OE1	2.46	0.47
1:C:712:ARG:HB3	1:C:715:SER:HB2	1.96	0.47
1:C:786:GLN:HA	1:C:791:LEU:HG	1.97	0.47
1:C:847:LYS:HD3	1:C:848:LYS:NZ	2.29	0.47
1:D:57:PHE:O	1:D:61:VAL:HG23	2.15	0.47
1:D:557:ASN:HB3	1:D:658:PHE:HE2	1.77	0.47
2:E:219:ILE:HB	2:E:265:LEU:HD12	1.97	0.47
1:A:129:HIS:CE1	1:A:131:GLN:HE21	2.33	0.47
1:A:229:ASP:HA	1:A:257:THR:HG22	1.96	0.47
1:A:374:ARG:NE	1:A:388:ASP:OD2	2.44	0.47
1:A:574:VAL:HG11	1:A:640:TRP:CE3	2.49	0.47
1:A:622:GLN:HG3	1:D:641:TRP:CD2	2.48	0.47
1:A:690:THR:OG1	1:A:691:MET:N	2.47	0.47
1:B:519:ILE:HD11	1:B:765:GLY:N	2.30	0.47
1:C:233:GLU:OE1	1:C:233:GLU:N	2.30	0.47
1:C:528:ASP:OD1	1:C:775:ARG:NH1	2.48	0.47
1:C:796:GLU:HA	1:C:800:ARG:CB	2.43	0.47
2:E:184:ALA:HA	2:E:291:SER:HB3	1.96	0.47
2:E:188:VAL:HB	2:E:287:MET:SD	2.54	0.47
2:E:208:ILE:HG23	2:E:273:ARG:HB3	1.96	0.47
1:A:122:CYS:SG	1:A:129:HIS:HB2	2.55	0.47
1:A:281:ILE:HG13	1:A:388:ASP:O	2.14	0.47
1:A:442:PRO:HD2	1:A:443:TYR:CD2	2.49	0.47
1:B:589:TRP:CZ2	1:C:864:GLU:HG3	2.49	0.47
1:B:845:LYS:HA	1:B:848:LYS:HE2	1.96	0.47
1:C:44:TYR:CD1	1:C:82:LYS:HB3	2.50	0.47
1:C:140:ASP:HB3	1:C:142:LYS:NZ	2.30	0.47
1:C:490:ALA:O	1:C:498:TRP:HA	2.15	0.47
1:D:269:TYR:CD1	1:D:269:TYR:N	2.80	0.47
1:A:286:ASN:HB3	1:A:289:VAL:HG23	1.97	0.47
1:C:406:ASP:OD1	1:C:409:SER:N	2.41	0.47
1:A:112:SER:HA	1:A:115:ALA:HB3	1.97	0.47
1:A:126:GLY:HA2	1:A:145:PHE:CE2	2.50	0.47
1:A:387:PHE:O	1:A:407:PRO:HD3	2.14	0.47

Continued on next page...

Continued from previous page...

Atom-1	Atom-2	Interatomic distance (Å)	Clash overlap (Å)
1:A:414:THR:O	1:A:414:THR:CG2	2.62	0.47
1:A:687:ASP:H	1:A:691:MET:CG	2.28	0.47
1:A:817:VAL:HG12	1:A:819:ASN:H	1.78	0.47
1:B:60:ALA:O	1:B:64:ILE:HG12	2.14	0.47
1:B:775:ARG:O	1:B:779:THR:HG23	2.15	0.47
1:B:800:ARG:HG3	1:B:801:GLY:O	2.14	0.47
1:C:483:VAL:HG12	1:C:485:ASP:H	1.79	0.47
1:D:365:GLU:OE1	1:D:365:GLU:N	2.48	0.47
1:D:703:ASP:O	1:D:707:ALA:HB2	2.14	0.47
2:E:211:ILE:HB	2:E:270:GLY:HA3	1.94	0.47
1:A:520:THR:H	1:A:523:ARG:HG2	1.80	0.47
1:A:585:SER:N	1:A:588:GLU:OE2	2.47	0.47
1:A:674:LEU:HB3	1:A:682:TYR:CE1	2.38	0.47
1:A:720:SER:N	1:A:723:GLU:OE2	2.47	0.47
2:E:298:THR:H	2:E:301:THR:HG22	1.80	0.47
1:A:283:ASN:O	1:A:289:VAL:HG11	2.14	0.47
1:B:248:MET:HG3	1:B:274:VAL:HG21	1.97	0.47
1:B:735:PHE:HE2	1:B:737:MET:HB3	1.79	0.47
1:C:347:CYS:O	1:C:350:HIS:HD2	1.98	0.47
1:C:501:MET:O	1:C:505:LEU:HB2	2.15	0.47
1:D:309:SER:OG	1:D:311:LEU:HB2	2.14	0.47
1:D:332:VAL:HG11	1:D:366:ALA:CB	2.45	0.47
1:D:541:LEU:HB2	1:D:742:ILE:CD1	2.45	0.47
1:D:556:LEU:HG	1:D:564:TRP:CZ2	2.50	0.47
2:E:189:ARG:HB3	2:E:192:GLN:HB2	1.97	0.47
1:A:261:LEU:O	1:A:264:LEU:HD13	2.15	0.47
1:A:403:GLY:HA2	1:A:414:THR:CG2	2.21	0.47
1:A:443:TYR:HB3	1:A:463:CYS:SG	2.55	0.47
1:A:609:LEU:HD22	1:D:631:LEU:HD23	1.97	0.47
1:B:498:TRP:H	1:B:503:ARG:HD3	1.80	0.47
1:C:212:LYS:HB3	2:E:147:LEU:HD22	1.97	0.47
1:C:484:GLU:OE1	1:C:484:GLU:N	2.44	0.47
1:D:200:LYS:O	1:D:201:ILE:HG13	2.15	0.47
1:B:222:LYS:HB3	1:B:224:PHE:HE2	1.80	0.46
1:B:230:CYS:HB2	1:B:234:MET:HB3	1.97	0.46
1:C:468:ARG:O	1:C:472:THR:HG23	2.15	0.46
1:C:559:LEU:HB2	1:C:564:TRP:CZ2	2.49	0.46
1:C:675:ALA:HB3	1:C:676:LYS:NZ	2.31	0.46
1:D:237:GLY:O	1:D:241:GLN:HG2	2.15	0.46
1:D:469:GLU:O	1:D:473:ILE:HG12	2.15	0.46
1:D:561:PRO:HA	1:D:564:TRP:HB2	1.96	0.46

Continued on next page...

Continued from previous page...

Atom-1	Atom-2	Interatomic distance (Å)	Clash overlap (Å)
2:E:181:LEU:HD23	2:E:188:VAL:HG22	1.97	0.46
2:E:319:VAL:O	2:E:321:ASN:N	2.48	0.46
1:A:33:THR:N	1:A:73:ASN:O	2.48	0.46
1:A:459:PHE:HZ	1:A:482:LEU:HD21	1.80	0.46
1:A:529:PHE:CD1	1:A:767:GLY:HA2	2.49	0.46
1:A:577:VAL:O	1:A:581:ILE:HG12	2.16	0.46
1:A:776:ASP:OD1	1:A:776:ASP:N	2.48	0.46
1:B:123:ASN:ND2	1:B:143:ASP:OD1	2.48	0.46
1:B:178:ASP:OD1	1:B:180:THR:OG1	2.32	0.46
1:B:680:ILE:HG23	1:B:732:ASP:O	2.16	0.46
1:B:796:GLU:OE2	1:B:800:ARG:HD2	2.15	0.46
1:D:677:GLN:HE22	1:D:679:LYS:HB3	1.79	0.46
2:E:133:THR:HG22	2:E:133:THR:O	2.15	0.46
1:A:286:ASN:O	1:A:289:VAL:HB	2.15	0.46
1:A:831:LEU:HD21	1:D:577:VAL:HG11	1.96	0.46
1:B:169:TRP:CZ3	1:B:225:HIS:HB3	2.50	0.46
1:B:249:THR:O	1:B:274:VAL:HG22	2.16	0.46
1:B:288:GLN:O	1:B:292:ILE:HG12	2.16	0.46
1:D:498:TRP:HB3	1:D:502:VAL:HB	1.97	0.46
1:A:389:LEU:HB2	1:A:405:TRP:HB3	1.97	0.46
1:A:801:GLY:O	1:A:805:PRO:HG3	2.16	0.46
1:B:83:ILE:HG22	1:B:94:LYS:HG3	1.96	0.46
1:B:136:HIS:CG	1:B:183:ILE:HD13	2.50	0.46
1:C:198:ARG:HG2	1:D:198:ARG:NH2	2.25	0.46
1:C:326:ALA:HA	1:C:329:VAL:HG12	1.96	0.46
1:C:431:ARG:NH1	1:C:434:ILE:HG12	2.29	0.46
1:D:126:GLY:HA2	1:D:145:PHE:HE2	1.80	0.46
1:D:211:ALA:HB3	1:D:241:GLN:HG3	1.97	0.46
1:B:286:ASN:OD1	1:B:287:THR:N	2.48	0.46
1:B:563:ILE:HG13	1:C:818:GLN:HB3	1.97	0.46
1:C:376:THR:HG21	1:C:386:ASP:HB3	1.97	0.46
1:C:518:ALA:HB3	1:C:523:ARG:NH1	2.30	0.46
1:C:677:GLN:O	1:C:682:TYR:OH	2.34	0.46
1:D:210:ASP:O	1:D:213:PRO:HD2	2.15	0.46
2:E:236:ARG:HB3	2:E:277:ASP:HB3	1.97	0.46
1:A:42:PHE:O	1:A:44:TYR:HD1	1.98	0.46
1:A:232:HIS:NE2	1:A:233:GLU:OE2	2.49	0.46
1:A:485:ASP:HB3	1:A:500:GLY:HA2	1.96	0.46
1:B:435:VAL:HG23	1:B:480:ILE:HA	1.97	0.46
1:D:179:SER:C	1:D:181:GLY:N	2.67	0.46
1:A:63:THR:HG21	1:A:324:TYR:OH	2.16	0.46

Continued on next page...

Continued from previous page...

Atom-1	Atom-2	Interatomic distance (Å)	Clash overlap (Å)
1:A:405:TRP:CH2	1:A:407:PRO:HA	2.50	0.46
1:B:54:GLU:HA	1:B:57:PHE:HB3	1.97	0.46
1:B:470:LEU:O	1:B:474:LEU:N	2.47	0.46
1:B:516:PRO:HA	1:B:764:TYR:CD2	2.51	0.46
1:B:539:SER:OG	1:B:540:ILE:N	2.49	0.46
1:B:566:TYR:O	1:B:569:LEU:HG	2.15	0.46
1:B:586:PRO:HB3	1:C:845:LYS:HZ1	1.80	0.46
1:B:589:TRP:HA	1:B:603:GLU:O	2.16	0.46
1:D:36:LEU:HD12	1:D:37:ARG:H	1.81	0.46
1:D:306:LYS:HZ2	1:D:308:ASP:H	1.64	0.46
1:D:434:ILE:HB	1:D:510:ALA:HA	1.97	0.46
2:E:108:ARG:HG3	2:E:112:PHE:CE1	2.51	0.46
1:A:153:PHE:CG	1:A:184:ARG:HG3	2.51	0.46
1:A:492:ASP:N	1:A:497:GLN:O	2.47	0.46
1:B:451:LYS:HB2	1:B:452:PRO:HD3	1.98	0.46
1:B:554:SER:HA	1:B:557:ASN:HB2	1.98	0.46
1:B:673:ASP:O	1:B:676:LYS:HG2	2.15	0.46
1:D:432:SER:OG	1:D:479:GLU:HG3	2.16	0.46
2:E:204:ALA:HA	2:E:278:GLU:H	1.81	0.46
1:A:202:ARG:HB3	1:A:214:LEU:HD11	1.97	0.46
1:A:443:TYR:CG	1:A:516:PRO:HG3	2.51	0.46
1:A:537:GLY:H	1:A:739:SER:CB	2.29	0.46
1:A:610:ASN:ND2	1:A:626:LEU:HD22	2.31	0.46
1:A:827:LEU:HD23	1:D:639:ILE:HG22	1.97	0.46
1:B:36:LEU:HB3	1:B:76:LEU:HD23	1.98	0.46
1:B:820:ILE:HG22	1:B:820:ILE:O	2.15	0.46
1:C:261:LEU:HD12	1:C:264:LEU:HD13	1.97	0.46
1:C:282:LEU:HD11	1:C:371:LEU:HB3	1.98	0.46
1:A:186:GLN:HG3	1:A:187:GLU:N	2.31	0.46
1:A:405:TRP:HD1	1:A:411:LEU:HG	1.81	0.46
1:A:613:TRP:CD2	1:D:634:ARG:HG2	2.51	0.46
1:A:685:VAL:HA	1:A:718:VAL:O	2.16	0.46
1:C:42:PHE:CE2	1:C:54:GLU:HG3	2.51	0.46
1:D:71:LEU:HD13	1:D:335:GLN:HA	1.98	0.46
2:E:45:CYS:SG	2:E:72:CYS:CB	3.04	0.46
1:A:462:TYR:CE1	1:A:466:LEU:HD21	2.51	0.45
1:A:698:LYS:NZ	1:D:788:GLU:OE2	2.45	0.45
1:B:433:LEU:H	1:B:478:TYR:HA	1.81	0.45
1:B:563:ILE:H	1:B:563:ILE:HD12	1.81	0.45
1:B:668:ILE:HG23	1:B:673:ASP:HB3	1.96	0.45
1:C:609:LEU:O	1:C:613:TRP:HD1	1.98	0.45

Continued on next page...

Continued from previous page...

Atom-1	Atom-2	Interatomic distance (Å)	Clash overlap (Å)
1:D:247:MET:HG3	1:D:252:TYR:CE2	2.51	0.45
2:E:45:CYS:HB3	2:E:72:CYS:HB2	1.97	0.45
1:A:71:LEU:HB3	1:A:74:THR:HB	1.97	0.45
1:A:149:LEU:HA	1:A:384:ARG:HD2	1.91	0.45
1:A:749:ASN:OD1	1:A:751:ASN:N	2.26	0.45
1:A:817:VAL:HA	1:D:563:ILE:HD11	1.99	0.45
1:D:774:TYR:HA	1:D:777:LYS:HE3	1.98	0.45
2:E:228:MET:SD	2:E:282:LEU:HB3	2.56	0.45
1:A:169:TRP:CE3	1:A:225:HIS:HB3	2.52	0.45
1:A:220:ARG:O	1:A:222:LYS:HE3	2.16	0.45
1:A:561:PRO:HA	1:A:564:TRP:CD1	2.39	0.45
1:B:243:LEU:HD12	1:B:243:LEU:HA	1.74	0.45
1:B:300:ARG:HH12	1:B:316:MET:HA	1.80	0.45
1:B:389:LEU:O	1:B:405:TRP:N	2.49	0.45
1:C:245:MET:CE	2:E:147:LEU:HD21	2.46	0.45
1:D:358:ARG:NH2	1:D:362:LEU:HD11	2.32	0.45
1:D:668:ILE:HG23	1:D:673:ASP:HB2	1.98	0.45
2:E:226:TYR:CE2	2:E:257:SER:O	2.69	0.45
1:A:316:MET:SD	1:A:320:ALA:HB3	2.56	0.45
1:A:434:ILE:HG23	1:A:510:ALA:HA	1.99	0.45
1:B:318:THR:O	1:B:322:LEU:HD23	2.16	0.45
1:B:443:TYR:CE2	1:B:516:PRO:HG3	2.51	0.45
1:B:443:TYR:CD2	1:B:516:PRO:HG3	2.51	0.45
1:B:524:GLU:OE1	1:B:528:ASP:HA	2.17	0.45
1:C:447:LYS:N	1:C:458:ARG:O	2.40	0.45
1:C:775:ARG:O	1:C:779:THR:HG23	2.17	0.45
2:E:101:ARG:HD3	2:E:120:ARG:HH12	1.81	0.45
1:A:88:SER:HA	1:A:114:SER:OG	2.17	0.45
1:A:818:GLN:N	1:D:563:ILE:HD11	2.31	0.45
1:B:124:ALA:C	1:B:125:LEU:HD12	2.37	0.45
1:B:134:TRP:HZ3	1:B:184:ARG:HH21	1.63	0.45
1:B:293:ILE:HA	1:B:316:MET:CE	2.47	0.45
1:B:324:TYR:HH	1:B:328:HIS:HE2	1.63	0.45
1:B:405:TRP:HD1	1:B:411:LEU:HD23	1.81	0.45
1:C:99:LEU:HD23	1:C:99:LEU:HA	1.71	0.45
1:C:506:ILE:N	1:C:527:ILE:HD11	2.31	0.45
1:C:614:PHE:HD1	1:C:624:SER:CB	2.29	0.45
1:A:659:LEU:HD13	1:A:659:LEU:HA	1.78	0.45
1:B:71:LEU:HD11	1:B:74:THR:HB	1.99	0.45
1:D:488:TYR:HA	1:D:501:MET:HE1	1.97	0.45
2:E:220:TYR:N	2:E:293:VAL:HG21	2.31	0.45

Continued on next page...

Continued from previous page...

Atom-1	Atom-2	Interatomic distance (Å)	Clash overlap (Å)
1:A:523:ARG:HG3	1:A:529:PHE:HE2	1.78	0.45
1:A:677:GLN:NE2	1:A:679:LYS:HB2	2.31	0.45
1:B:64:ILE:HG23	1:B:70:LEU:HD23	1.98	0.45
1:B:160:ILE:O	1:B:164:VAL:HG23	2.16	0.45
1:C:724:GLY:HA3	1:C:735:PHE:CE1	2.51	0.45
1:D:40:GLY:H	1:D:98:GLN:NE2	2.15	0.45
1:A:462:TYR:O	1:A:466:LEU:HG	2.17	0.45
1:A:722:GLU:O	1:A:726:GLN:HG2	2.16	0.45
1:A:748:ARG:HA	1:A:748:ARG:NE	2.31	0.45
1:B:851:GLN:HG3	1:B:852:LEU:H	1.80	0.45
1:C:159:ALA:HB2	1:C:405:TRP:CH2	2.51	0.45
1:C:283:ASN:O	1:C:289:VAL:HG21	2.16	0.45
1:C:368:TRP:CG	1:C:369:GLU:N	2.84	0.45
1:C:374:ARG:HH21	1:C:388:ASP:CG	2.19	0.45
1:C:543:ARG:CZ	1:C:751:ASN:HB3	2.46	0.45
1:C:586:PRO:HG2	1:C:587:TYR:HD1	1.82	0.45
1:C:618:ALA:HB1	1:C:641:TRP:CD1	2.52	0.45
1:A:337:PHE:CE1	1:A:339:GLN:HB2	2.52	0.45
1:A:376:THR:OG1	1:A:377:PHE:N	2.50	0.45
1:C:471:SER:O	1:C:475:GLY:N	2.42	0.45
1:C:750:CYS:O	1:C:752:LEU:HG	2.16	0.45
1:D:563:ILE:HD12	1:D:563:ILE:H	1.81	0.45
2:E:54:GLY:HA3	2:E:155:LYS:HZ1	1.80	0.45
2:E:140:LYS:HZ3	2:E:142:SER:HB2	1.82	0.45
2:E:301:THR:CG2	2:E:309:CYS:HB3	2.47	0.45
1:A:88:SER:O	1:A:91:ALA:N	2.50	0.45
1:A:149:LEU:CG	1:A:384:ARG:HH11	2.30	0.45
1:A:737:MET:HE3	1:A:741:THR:CG2	2.46	0.45
1:B:41:ILE:CD1	1:B:81:GLN:HB2	2.47	0.45
1:C:254:TYR:HB3	1:C:256:PHE:CE1	2.52	0.45
1:A:445:LEU:O	1:A:459:PHE:CD1	2.63	0.44
1:A:670:SER:N	1:A:673:ASP:OD2	2.50	0.44
1:B:445:LEU:HG	1:B:446:PHE:O	2.17	0.44
1:B:471:SER:OG	1:B:478:TYR:CE1	2.70	0.44
1:B:686:GLU:HG3	1:B:718:VAL:O	2.17	0.44
1:C:470:LEU:O	1:C:473:ILE:HG22	2.17	0.44
1:C:694:PHE:HA	1:C:697:SER:HB3	1.99	0.44
1:D:280:ARG:NH1	1:D:284:THR:OG1	2.50	0.44
1:D:655:LEU:HA	1:D:655:LEU:HD12	1.81	0.44
2:E:59:SER:HB3	2:E:152:PHE:CD2	2.53	0.44
1:A:242:ALA:HB3	1:A:248:MET:HE3	2.00	0.44

Continued on next page...

Continued from previous page...

Atom-1	Atom-2	Interatomic distance (Å)	Clash overlap (Å)
1:A:442:PRO:HD2	1:A:443:TYR:HD2	1.82	0.44
1:B:394:LEU:HD12	1:B:394:LEU:HA	1.67	0.44
1:B:552:VAL:HA	1:B:555:PHE:CZ	2.51	0.44
1:B:585:SER:HB3	1:B:588:GLU:HG2	1.98	0.44
1:C:747:GLN:HB3	1:C:803:GLY:CA	2.47	0.44
2:E:101:ARG:O	2:E:102:PHE:CD2	2.69	0.44
2:E:302:PHE:CE2	2:E:327:ASP:HA	2.45	0.44
1:A:179:SER:HB3	1:B:183:ILE:HG12	1.98	0.44
1:A:440:GLU:HG3	1:A:516:PRO:HD2	1.99	0.44
1:A:693:PHE:O	1:A:697:SER:N	2.51	0.44
1:D:831:LEU:O	1:D:834:SER:OG	2.22	0.44
2:E:279:GLY:O	2:E:282:LEU:N	2.50	0.44
1:B:358:ARG:CZ	1:B:362:LEU:HD21	2.48	0.44
1:C:61:VAL:O	1:C:64:ILE:HB	2.18	0.44
1:D:119:GLN:NE2	1:D:146:TYR:CD1	2.85	0.44
1:D:619:LEU:HD12	1:D:644:THR:OG1	2.18	0.44
1:D:796:GLU:O	1:D:800:ARG:HG3	2.18	0.44
1:A:199:LEU:HD12	1:A:199:LEU:O	2.17	0.44
1:A:215:LEU:HD11	1:A:238:ILE:HD11	1.99	0.44
1:A:521:TYR:HA	1:D:783:LEU:HD23	1.99	0.44
1:B:128:PRO:HG2	1:B:359:PHE:CD2	2.53	0.44
1:B:503:ARG:HA	1:B:503:ARG:HD2	1.70	0.44
1:B:575:SER:HB2	1:B:612:PHE:HA	1.98	0.44
1:C:68:ARG:HA	1:C:68:ARG:NE	2.31	0.44
1:C:186:GLN:HA	1:C:189:ILE:HD12	2.00	0.44
1:C:641:TRP:HB3	1:D:620:MET:HE3	2.00	0.44
1:C:712:ARG:HD3	1:C:712:ARG:HA	1.66	0.44
1:D:57:PHE:CE1	1:D:107:LEU:HD12	2.52	0.44
1:D:163:LEU:HD21	1:D:277:THR:HG21	1.98	0.44
1:D:493:ASP:OD1	1:D:494:VAL:N	2.50	0.44
2:E:85:GLU:OE1	2:E:159:ILE:HG12	2.17	0.44
1:A:132:THR:O	1:A:150:TYR:HB2	2.17	0.44
1:A:348:ASN:HA	1:A:350:HIS:HE1	1.82	0.44
1:A:620:MET:CE	1:D:641:TRP:HB3	2.47	0.44
1:B:55:LEU:HB3	1:B:296:TRP:HH2	1.83	0.44
1:B:435:VAL:O	1:B:481:ARG:HG2	2.16	0.44
1:B:442:PRO:HD2	1:B:443:TYR:CD2	2.52	0.44
1:C:110:SER:HB3	1:C:133:ARG:HG3	1.99	0.44
1:C:125:LEU:HD23	1:C:345:LEU:HB3	1.99	0.44
1:C:625:GLU:N	1:C:625:GLU:OE1	2.50	0.44
1:D:529:PHE:HA	1:D:767:GLY:HA2	1.99	0.44

Continued on next page...

Continued from previous page...

Atom-1	Atom-2	Interatomic distance (Å)	Clash overlap (Å)
1:D:558:PRO:CB	1:D:654:ASN:HB3	2.47	0.44
1:D:579:PHE:CD1	1:D:606:PHE:HB3	2.52	0.44
2:E:239:VAL:HG22	2:E:274:MET:HG2	1.99	0.44
1:A:796:GLU:O	1:A:801:GLY:N	2.41	0.44
1:B:389:LEU:HD23	1:B:389:LEU:HA	1.76	0.44
1:B:406:ASP:OD1	1:B:409:SER:N	2.32	0.44
1:C:55:LEU:HD23	1:C:296:TRP:CH2	2.53	0.44
1:C:123:ASN:HA	1:C:145:PHE:HD2	1.82	0.44
1:C:569:LEU:HD12	1:C:570:ALA:N	2.32	0.44
1:D:231:SER:O	1:D:233:GLU:N	2.51	0.44
1:D:289:VAL:O	1:D:293:ILE:HG13	2.17	0.44
1:D:438:ILE:HG13	1:D:439:LEU:H	1.82	0.44
1:A:50:MET:SD	1:A:55:LEU:HG	2.57	0.44
1:B:296:TRP:HE1	1:B:300:ARG:NH1	2.15	0.44
1:B:674:LEU:HG	1:B:682:TYR:HE1	1.82	0.44
1:C:286:ASN:ND2	1:C:288:GLN:HB2	2.30	0.44
1:C:432:SER:O	1:C:432:SER:OG	2.36	0.44
1:D:590:TYR:O	1:D:603:GLU:HB3	2.18	0.44
2:E:114:PHE:O	2:E:115:SER:C	2.56	0.44
2:E:140:LYS:NZ	2:E:142:SER:HB2	2.33	0.44
2:E:275:TRP:CD1	2:E:276:ALA:N	2.86	0.44
1:A:34:HIS:N	1:A:74:THR:HA	2.32	0.44
1:A:261:LEU:HD22	1:A:278:GLY:HA3	2.00	0.44
1:A:699:ILE:O	1:A:703:ASP:N	2.36	0.44
1:B:635:ILE:O	1:B:639:ILE:HG12	2.18	0.44
1:C:341:THR:HG1	1:C:355:PHE:HE2	1.65	0.44
1:D:450:ASP:OD1	1:D:451:LYS:N	2.51	0.44
2:E:363:ILE:O	2:E:367:LEU:HD23	2.18	0.44
1:A:290:SER:O	1:A:293:ILE:HB	2.18	0.43
1:A:556:LEU:HB2	1:A:564:TRP:NE1	2.33	0.43
1:A:720:SER:OG	1:A:723:GLU:HG2	2.17	0.43
1:C:270:ARG:NH1	1:C:397:GLU:HA	2.33	0.43
1:C:523:ARG:HB3	1:C:529:PHE:HZ	1.83	0.43
1:D:167:PHE:CE2	1:D:253:HIS:CE1	3.06	0.43
1:D:402:ILE:HB	1:D:415:GLU:OE2	2.18	0.43
1:B:129:HIS:O	1:B:146:TYR:HA	2.18	0.43
1:C:216:LYS:NZ	2:E:102:PHE:CE2	2.84	0.43
1:C:483:VAL:HG11	1:C:500:GLY:HA2	2.00	0.43
2:E:306:SER:O	2:E:308:MET:HG2	2.17	0.43
1:A:204:LEU:HD23	1:A:214:LEU:HD23	1.98	0.43
1:A:296:TRP:CD1	1:A:300:ARG:HB2	2.53	0.43

Continued on next page...

Continued from previous page...

Atom-1	Atom-2	Interatomic distance (Å)	Clash overlap (Å)
1:A:443:TYR:CD1	1:A:462:TYR:HD2	2.35	0.43
1:A:491:GLN:HB2	1:A:498:TRP:CE2	2.54	0.43
1:A:567:VAL:HG23	1:A:643:PHE:HZ	1.82	0.43
1:A:663:ARG:HD3	1:D:657:ALA:O	2.17	0.43
1:B:208:THR:O	1:B:211:ALA:N	2.52	0.43
1:B:795:LYS:HD2	1:B:799:TRP:CD1	2.53	0.43
1:C:129:HIS:O	1:C:146:TYR:HA	2.18	0.43
1:C:443:TYR:O	1:C:462:TYR:N	2.51	0.43
1:C:548:THR:OG1	1:C:550:PRO:HD3	2.19	0.43
1:D:395:LYS:HG3	1:D:400:GLU:OE1	2.18	0.43
2:E:226:TYR:CE1	2:E:228:MET:HG2	2.54	0.43
1:A:37:ARG:HB3	1:A:103:VAL:HG12	1.99	0.43
1:A:113:SER:OG	1:A:114:SER:N	2.50	0.43
1:A:325:ASP:CG	1:A:371:LEU:H	2.22	0.43
1:A:433:LEU:HA	1:A:511:ASP:OD2	2.18	0.43
1:A:629:LYS:HA	1:A:634:ARG:HE	1.83	0.43
1:B:495:ASN:OD1	1:B:497:GLN:HB2	2.18	0.43
1:B:605:ASN:HD22	1:B:629:LYS:NZ	2.16	0.43
1:C:332:VAL:HG21	1:C:368:TRP:CE3	2.54	0.43
1:C:512:LEU:HD12	1:C:768:THR:HG22	2.00	0.43
1:B:284:THR:HA	1:B:289:VAL:HG11	2.00	0.43
1:C:601:VAL:HG12	1:C:601:VAL:O	2.19	0.43
1:C:646:ILE:HG21	1:D:823:ILE:HG13	1.99	0.43
1:D:784:GLN:O	1:D:788:GLU:HB2	2.17	0.43
1:A:341:THR:OG1	1:A:354:ARG:HD3	2.19	0.43
1:A:443:TYR:CZ	1:A:799:TRP:HH2	2.36	0.43
1:A:620:MET:HE1	1:D:642:PHE:N	2.32	0.43
1:B:205:PRO:HD3	1:B:214:LEU:CD1	2.49	0.43
1:B:387:PHE:HE2	1:B:389:LEU:HD11	1.83	0.43
1:B:579:PHE:CE2	1:B:608:LEU:HD12	2.54	0.43
1:C:253:HIS:ND1	1:C:275:ASN:O	2.52	0.43
1:D:40:GLY:O	1:D:98:GLN:NE2	2.44	0.43
1:D:815:LEU:HD23	1:D:820:ILE:HD11	2.00	0.43
1:A:110:SER:HB3	1:A:133:ARG:HG3	2.00	0.43
1:A:523:ARG:HG3	1:A:529:PHE:CZ	2.54	0.43
1:A:867:MET:HB3	1:D:583:ARG:HH22	1.84	0.43
1:B:325:ASP:OD2	1:B:371:LEU:N	2.51	0.43
1:B:586:PRO:O	1:B:589:TRP:HD1	2.01	0.43
1:B:749:ASN:OD1	1:B:751:ASN:HB2	2.18	0.43
1:C:680:ILE:HA	1:C:732:ASP:OD2	2.19	0.43
1:C:847:LYS:HD3	1:C:848:LYS:HZ2	1.84	0.43

Continued on next page...

Continued from previous page...

Atom-1	Atom-2	Interatomic distance (Å)	Clash overlap (Å)
2:E:345:LYS:HB2	2:E:349:THR:N	2.31	0.43
1:A:36:LEU:HD22	1:A:340:MET:HE2	2.00	0.43
1:A:296:TRP:CD1	1:A:300:ARG:HD2	2.53	0.43
1:A:492:ASP:HB2	1:A:495:ASN:OD1	2.18	0.43
1:A:563:ILE:HD11	1:B:817:VAL:H	1.83	0.43
1:B:108:GLY:N	1:B:130:ILE:O	2.51	0.43
1:B:247:MET:O	1:B:247:MET:HG3	2.19	0.43
1:B:369:GLU:HA	1:B:373:GLY:O	2.18	0.43
1:B:621:GLN:HE22	1:C:621:GLN:HB3	1.84	0.43
1:B:639:ILE:HG22	1:C:827:LEU:HD23	2.00	0.43
1:B:677:GLN:HE22	1:B:680:ILE:N	2.11	0.43
1:C:685:VAL:HA	1:C:718:VAL:O	2.18	0.43
1:C:846:SER:HG	1:C:857:PHE:HE1	1.65	0.43
1:D:231:SER:O	1:D:234:MET:N	2.40	0.43
1:D:691:MET:HE3	1:D:706:TRP:NE1	2.30	0.43
1:A:99:LEU:HG	1:A:345:LEU:O	2.19	0.43
1:A:262:PHE:HA	1:A:399:LEU:CD2	2.49	0.43
1:B:149:LEU:HB3	1:B:322:LEU:HD12	2.01	0.43
1:B:686:GLU:CA	1:B:717:LEU:HD12	2.47	0.43
1:C:38:PHE:CD1	1:C:104:ALA:HB3	2.54	0.43
1:C:42:PHE:CD2	1:C:54:GLU:HG3	2.53	0.43
1:C:662:GLU:O	1:C:665:GLU:HG3	2.19	0.43
1:D:144:SER:O	1:D:364:LYS:NZ	2.51	0.43
1:D:444:VAL:HA	1:D:461:GLY:HA3	2.01	0.43
1:D:465:ASP:O	1:D:469:GLU:HG2	2.19	0.43
2:E:108:ARG:HB3	2:E:115:SER:HB2	2.00	0.43
2:E:129:LEU:HB3	2:E:131:ARG:NH2	2.34	0.43
2:E:287:MET:SD	2:E:287:MET:N	2.92	0.43
1:A:149:LEU:CG	1:A:384:ARG:NH1	2.82	0.43
1:B:185:LEU:O	1:B:189:ILE:HG13	2.19	0.43
1:B:286:ASN:ND2	1:B:288:GLN:HB2	2.34	0.43
1:B:562:ASP:OD2	1:C:818:GLN:HG2	2.19	0.43
1:C:81:GLN:HG2	1:C:98:GLN:HE21	1.83	0.43
1:C:648:ILE:HD13	1:C:648:ILE:HA	1.80	0.43
2:E:45:CYS:SG	2:E:60:PRO:HG3	2.58	0.43
1:A:380:THR:OG1	3:F:1:NAG:H3	2.19	0.42
1:B:250:GLU:OE1	1:B:250:GLU:N	2.43	0.42
1:B:519:ILE:HG13	1:B:532:PRO:HG3	2.01	0.42
1:B:564:TRP:O	1:B:568:LEU:HD23	2.19	0.42
1:B:749:ASN:ND2	1:B:752:LEU:HG	2.34	0.42
1:C:832:VAL:O	1:C:835:VAL:HG12	2.19	0.42

Continued on next page...

Continued from previous page...

Atom-1	Atom-2	Interatomic distance (Å)	Clash overlap (Å)
1:D:166:PHE:O	1:D:168:LYS:HG3	2.19	0.42
1:D:386:ASP:OD1	1:D:387:PHE:N	2.52	0.42
1:D:616:VAL:O	1:D:619:LEU:N	2.51	0.42
2:E:49:VAL:HB	2:E:156:TYR:CZ	2.54	0.42
2:E:109:ASP:HA	2:E:136:PHE:O	2.19	0.42
2:E:234:CYS:O	2:E:235:LYS:HD3	2.19	0.42
1:B:72:PRO:HD3	1:B:335:GLN:NE2	2.34	0.42
1:C:64:ILE:HD11	1:C:327:VAL:HG12	2.00	0.42
1:C:349:ARG:NH1	1:C:351:LYS:O	2.52	0.42
1:D:228:PHE:CE1	1:D:238:ILE:HG12	2.54	0.42
2:E:204:ALA:CB	2:E:277:ASP:HA	2.48	0.42
2:E:272:ILE:HD13	2:E:272:ILE:HA	1.81	0.42
2:E:366:ILE:HD13	2:E:369:GLN:NE2	2.31	0.42
1:A:296:TRP:CD1	1:A:316:MET:HB2	2.53	0.42
1:A:583:ARG:HD2	1:A:603:GLU:OE1	2.19	0.42
1:B:128:PRO:HG2	1:B:359:PHE:CE2	2.53	0.42
1:B:163:LEU:HA	1:B:411:LEU:HD11	2.01	0.42
1:C:43:GLU:OE2	1:C:86:TYR:N	2.42	0.42
1:C:440:GLU:CB	1:C:443:TYR:HB2	2.40	0.42
1:C:442:PRO:HG2	1:C:443:TYR:CE2	2.54	0.42
1:D:238:ILE:HG23	1:D:239:LEU:HD22	2.00	0.42
1:D:411:LEU:CD1	1:D:413:MET:HG3	2.36	0.42
1:D:626:LEU:HA	1:D:626:LEU:HD12	1.73	0.42
1:D:758:LEU:O	1:D:759:ILE:HD13	2.20	0.42
1:A:558:PRO:O	1:A:654:ASN:ND2	2.51	0.42
1:A:800:ARG:C	1:A:803:GLY:H	2.23	0.42
1:B:619:LEU:HD13	1:B:640:TRP:CH2	2.55	0.42
1:B:780:ILE:HB	1:C:521:TYR:CE1	2.54	0.42
1:C:200:LYS:HE2	1:D:192:PRO:O	2.20	0.42
1:C:222:LYS:HB3	1:C:224:PHE:HE2	1.83	0.42
1:C:296:TRP:O	1:C:300:ARG:CB	2.68	0.42
1:C:394:LEU:HA	1:C:399:LEU:HD23	2.00	0.42
1:D:254:TYR:CD1	1:D:254:TYR:N	2.87	0.42
1:D:478:TYR:HB3	1:D:480:ILE:CD1	2.50	0.42
1:D:699:ILE:C	1:D:701:THR:H	2.20	0.42
2:E:87:THR:HB	2:E:155:LYS:HB3	2.02	0.42
2:E:298:THR:H	2:E:301:THR:CG2	2.32	0.42
1:A:129:HIS:O	1:A:130:ILE:HD13	2.19	0.42
1:A:555:PHE:CE2	1:A:823:ILE:HG13	2.55	0.42
1:A:722:GLU:OE1	1:A:722:GLU:N	2.37	0.42
1:A:786:GLN:O	1:A:786:GLN:NE2	2.53	0.42

Continued on next page...

Continued from previous page...

Atom-1	Atom-2	Interatomic distance (Å)	Clash overlap (Å)
1:A:790:LYS:HA	1:A:793:MET:CE	2.49	0.42
1:B:713:ARG:HG3	1:B:717:LEU:HD23	2.01	0.42
1:B:717:LEU:HD13	1:B:717:LEU:HA	1.93	0.42
1:C:70:LEU:HD21	1:C:331:SER:CB	2.48	0.42
1:C:182:LEU:HD23	1:C:182:LEU:HA	1.80	0.42
2:E:88:PHE:CD2	2:E:127:PRO:HD2	2.55	0.42
2:E:359:LEU:O	2:E:363:ILE:HG12	2.19	0.42
1:A:645:LEU:HD23	1:A:645:LEU:HA	1.80	0.42
1:A:693:PHE:O	1:A:696:LYS:HG2	2.20	0.42
1:A:732:ASP:N	1:A:732:ASP:OD1	2.52	0.42
1:B:358:ARG:NH1	1:B:362:LEU:HD21	2.34	0.42
1:B:368:TRP:NE1	1:B:369:GLU:O	2.53	0.42
1:C:452:PRO:HB2	1:C:454:TYR:OH	2.20	0.42
1:D:687:ASP:HA	1:D:691:MET:HG2	2.01	0.42
1:D:714:GLN:HG2	1:D:715:SER:N	2.35	0.42
2:E:254:LYS:HB2	2:E:254:LYS:HE3	1.76	0.42
1:A:53:GLU:OE1	1:A:53:GLU:N	2.48	0.42
1:A:94:LYS:HA	1:A:97:ASP:OD2	2.19	0.42
1:A:119:GLN:OE1	1:A:135:LYS:HE2	2.20	0.42
1:A:625:GLU:O	1:A:627:MET:N	2.53	0.42
1:C:37:ARG:HB2	1:C:103:VAL:HA	2.02	0.42
1:C:430:ASN:ND2	1:C:477:THR:H	2.18	0.42
1:C:699:ILE:HB	1:C:702:TYR:CD2	2.55	0.42
1:D:677:GLN:CD	1:D:680:ILE:HG12	2.39	0.42
1:D:772:SER:O	1:D:774:TYR:N	2.53	0.42
2:E:121:TYR:CE1	2:E:127:PRO:HB3	2.54	0.42
1:A:320:ALA:HA	1:A:323:MET:HG3	2.01	0.42
1:A:389:LEU:HD23	1:A:389:LEU:HA	1.80	0.42
1:C:467:LEU:HD12	1:C:514:VAL:HG11	2.01	0.42
1:C:589:TRP:N	1:C:604:ASN:OD1	2.53	0.42
1:C:628:PRO:HB3	1:C:633:THR:OG1	2.19	0.42
1:C:779:THR:HA	1:C:782:ILE:HG12	2.02	0.42
1:D:520:THR:HG22	1:D:523:ARG:HG3	2.01	0.42
2:E:208:ILE:HG12	2:E:273:ARG:HB2	2.02	0.42
1:A:563:ILE:HD11	1:B:816:GLY:HA2	2.00	0.42
1:A:586:PRO:HG2	1:A:587:TYR:CD2	2.55	0.42
1:B:266:VAL:HG11	1:B:394:LEU:HD21	2.02	0.42
1:B:435:VAL:HG22	1:B:478:TYR:HB2	2.02	0.42
1:B:538:ILE:HG12	1:B:760:ASP:HB2	2.01	0.42
1:C:65:ASN:OD1	1:C:75:THR:HG23	2.19	0.42
1:C:345:LEU:HD21	1:C:353:TRP:CD1	2.55	0.42

Continued on next page...

Continued from previous page...

Atom-1	Atom-2	Interatomic distance (Å)	Clash overlap (Å)
1:C:736:LEU:HD23	1:C:736:LEU:HA	1.89	0.42
1:D:811:GLU:OE1	1:D:811:GLU:N	2.50	0.42
1:A:157:SER:OG	1:A:187:GLU:HB3	2.20	0.42
1:A:325:ASP:OD1	1:A:371:LEU:N	2.50	0.42
1:A:336:GLN:C	1:A:338:PRO:HD3	2.41	0.42
1:A:613:TRP:HB3	1:D:634:ARG:HE	1.85	0.42
1:A:674:LEU:HD12	1:A:682:TYR:CE1	2.55	0.42
1:B:442:PRO:HG2	1:B:799:TRP:CZ2	2.55	0.42
1:B:627:MET:SD	1:B:627:MET:N	2.93	0.42
1:C:218:MET:HG3	1:C:223:GLU:OE1	2.19	0.42
1:C:553:PHE:HA	1:C:555:PHE:CE1	2.55	0.42
1:C:563:ILE:HA	1:C:566:TYR:HB2	2.01	0.42
1:C:677:GLN:HE22	1:C:679:LYS:CB	2.30	0.42
1:D:230:CYS:O	1:D:258:THR:HB	2.20	0.42
1:D:807:GLU:N	1:D:808:GLU:OE1	2.53	0.42
2:E:213:ALA:HB2	2:E:219:ILE:HG12	2.01	0.42
2:E:279:GLY:O	2:E:282:LEU:HG	2.18	0.42
2:E:301:THR:HG23	2:E:309:CYS:HB3	2.02	0.42
1:A:682:TYR:HE2	1:A:708:PHE:CG	2.38	0.41
1:A:709:MET:O	1:A:713:ARG:N	2.40	0.41
1:A:717:LEU:HD23	1:A:717:LEU:HA	1.87	0.41
1:B:395:LYS:HB2	1:B:400:GLU:OE2	2.20	0.41
1:B:457:ASP:HA	1:B:480:ILE:HD11	2.02	0.41
1:C:184:ARG:HD2	1:C:229:ASP:OD2	2.20	0.41
1:D:797:LYS:HA	1:D:800:ARG:NH1	2.35	0.41
1:D:829:ALA:O	1:D:832:VAL:HG22	2.20	0.41
1:A:295:LYS:HA	1:A:298:MET:HE2	2.02	0.41
1:A:376:THR:O	1:A:384:ARG:HG2	2.21	0.41
1:A:433:LEU:HB2	1:A:478:TYR:HA	2.02	0.41
1:B:343:SER:OG	1:B:354:ARG:NH1	2.53	0.41
1:B:430:ASN:HB3	1:B:432:SER:O	2.21	0.41
1:B:462:TYR:CD1	1:B:794:MET:HG3	2.55	0.41
1:B:541:LEU:HD12	1:B:542:TYR:H	1.85	0.41
1:C:169:TRP:HZ2	1:C:253:HIS:HD2	1.69	0.41
1:C:172:VAL:HG22	1:C:173:THR:N	2.35	0.41
1:C:282:LEU:HA	1:C:282:LEU:HD12	1.88	0.41
1:C:337:PHE:HZ	1:C:355:PHE:HB3	1.84	0.41
1:D:749:ASN:O	1:D:751:ASN:N	2.48	0.41
1:A:281:ILE:HG12	1:A:372:THR:HB	2.01	0.41
1:A:717:LEU:O	1:A:727:ARG:NH1	2.52	0.41
1:B:270:ARG:NH1	1:B:397:GLU:HA	2.35	0.41

Continued on next page...

Continued from previous page...

Atom-1	Atom-2	Interatomic distance (Å)	Clash overlap (Å)
1:B:514:VAL:HG12	1:B:766:VAL:HG12	2.02	0.41
1:C:68:ARG:HE	1:C:72:PRO:HA	1.85	0.41
1:C:790:LYS:HD2	1:C:790:LYS:HA	1.80	0.41
1:D:659:LEU:HD23	1:D:815:LEU:HD11	2.02	0.41
2:E:85:GLU:OE1	2:E:85:GLU:N	2.52	0.41
1:A:692:THR:HA	1:A:695:LYS:HG2	2.02	0.41
1:A:694:PHE:HB3	1:A:706:TRP:HB2	2.01	0.41
1:A:718:VAL:HG23	1:A:727:ARG:HH11	1.85	0.41
1:B:686:GLU:C	1:B:688:GLY:N	2.73	0.41
1:C:460:GLU:C	1:C:464:ILE:HD13	2.41	0.41
1:C:492:ASP:O	1:C:496:GLY:N	2.54	0.41
1:C:654:ASN:CG	1:D:815:LEU:HD13	2.41	0.41
1:C:749:ASN:OD1	1:C:750:CYS:N	2.43	0.41
1:D:229:ASP:HA	1:D:257:THR:HG22	2.02	0.41
1:D:344:SER:O	1:D:345:LEU:HD23	2.20	0.41
2:E:179:PHE:HB2	2:E:196:GLU:OE2	2.20	0.41
2:E:181:LEU:O	2:E:211:ILE:HA	2.20	0.41
2:E:223:PHE:HA	2:E:287:MET:CB	2.50	0.41
2:E:305:HIS:H	2:E:308:MET:HB2	1.85	0.41
1:A:498:TRP:HZ2	1:A:522:VAL:HG12	1.85	0.41
1:A:613:TRP:CZ3	1:D:634:ARG:HG2	2.55	0.41
1:B:71:LEU:H	1:B:335:GLN:NE2	2.18	0.41
1:B:534:MET:SD	1:B:536:LEU:HD23	2.60	0.41
1:C:300:ARG:NH1	1:C:300:ARG:O	2.44	0.41
1:C:443:TYR:HB3	1:C:463:CYS:SG	2.59	0.41
1:C:605:ASN:O	1:C:626:LEU:HD11	2.20	0.41
1:C:618:ALA:HB3	1:C:640:TRP:NE1	2.33	0.41
1:D:38:PHE:H	1:D:78:TYR:HA	1.85	0.41
1:D:538:ILE:O	1:D:759:ILE:HG12	2.20	0.41
2:E:84:ILE:HD12	2:E:137:MET:HG2	2.03	0.41
2:E:240:ALA:HA	2:E:254:LYS:HA	2.02	0.41
1:A:149:LEU:O	1:A:384:ARG:NH1	2.53	0.41
1:A:255:ILE:HG12	1:A:277:THR:HB	2.02	0.41
1:A:490:ALA:H	1:A:499:ASN:HB3	1.86	0.41
1:A:723:GLU:HG3	1:A:724:GLY:N	2.35	0.41
1:B:106:ILE:HG23	1:B:129:HIS:HD2	1.85	0.41
1:B:239:LEU:HD23	1:B:239:LEU:HA	1.64	0.41
1:B:294:GLU:O	1:B:297:SER:HB2	2.21	0.41
1:B:574:VAL:HA	1:B:577:VAL:HG12	2.02	0.41
1:B:749:ASN:OD1	1:B:751:ASN:N	2.52	0.41
1:C:65:ASN:CG	1:C:75:THR:HG23	2.41	0.41

Continued on next page...

Continued from previous page...

Atom-1	Atom-2	Interatomic distance (Å)	Clash overlap (Å)
1:C:814:ALA:C	1:C:815:LEU:HD22	2.41	0.41
1:D:67:ASN:O	1:D:69:THR:N	2.53	0.41
1:D:169:TRP:CE2	1:D:225:HIS:ND1	2.88	0.41
1:D:306:LYS:NZ	1:D:308:ASP:H	2.17	0.41
1:D:405:TRP:HA	1:D:410:GLY:O	2.20	0.41
1:D:537:GLY:O	1:D:739:SER:N	2.53	0.41
2:E:110:GLY:O	2:E:111:PRO:C	2.59	0.41
2:E:317:ASN:CG	2:E:321:ASN:HD22	2.23	0.41
1:A:57:PHE:HE2	1:A:78:TYR:CD2	2.38	0.41
1:B:38:PHE:CE1	1:B:104:ALA:HB3	2.54	0.41
1:B:57:PHE:HB2	1:B:323:MET:CE	2.50	0.41
1:B:81:GLN:HB3	1:B:94:LYS:HZ3	1.83	0.41
1:B:260:ASP:OD1	1:B:318:THR:OG1	2.34	0.41
1:B:566:TYR:HB3	1:C:824:PHE:CE2	2.55	0.41
1:C:411:LEU:HA	1:C:411:LEU:HD23	1.78	0.41
1:A:36:LEU:HD13	1:A:340:MET:HE1	2.02	0.41
1:B:286:ASN:HB3	1:B:289:VAL:HG23	2.03	0.41
1:B:541:LEU:HD12	1:B:542:TYR:N	2.35	0.41
1:B:733:TYR:HH	1:B:735:PHE:HE1	1.62	0.41
1:C:36:LEU:HB3	1:C:76:LEU:HD22	2.02	0.41
1:C:519:ILE:HG23	1:C:529:PHE:CD2	2.56	0.41
1:C:634:ARG:HB3	1:D:613:TRP:CZ3	2.56	0.41
1:C:823:ILE:HG13	1:C:826:VAL:HG23	2.02	0.41
2:E:220:TYR:CB	2:E:293:VAL:HG11	2.50	0.41
1:A:164:VAL:HG21	1:A:227:ILE:HD11	2.03	0.41
1:A:492:ASP:O	1:A:496:GLY:N	2.53	0.41
1:A:670:SER:O	1:A:673:ASP:HB2	2.20	0.41
1:B:295:LYS:HA	1:B:298:MET:CE	2.51	0.41
1:B:447:LYS:HG2	1:B:460:GLU:HG2	2.02	0.41
1:B:517:LEU:O	1:B:764:TYR:HA	2.20	0.41
1:B:685:VAL:C	1:B:717:LEU:HD12	2.41	0.41
1:C:176:TYR:CE1	1:C:203:GLN:HG3	2.56	0.41
1:C:185:LEU:HA	1:C:185:LEU:HD23	1.74	0.41
1:C:274:VAL:HG23	1:C:276:MET:SD	2.60	0.41
1:C:323:MET:O	1:C:327:VAL:HG23	2.21	0.41
1:C:586:PRO:HG2	1:C:587:TYR:CD1	2.56	0.41
1:C:659:LEU:HA	1:C:659:LEU:HD13	1.80	0.41
1:C:737:MET:HG3	1:C:742:ILE:HD11	2.02	0.41
1:C:846:SER:O	1:C:850:ALA:HB3	2.20	0.41
1:D:85:LEU:HD13	1:D:86:TYR:CD2	2.55	0.41
1:D:123:ASN:ND2	1:D:144:SER:H	2.19	0.41

Continued on next page...

Continued from previous page...

Atom-1	Atom-2	Interatomic distance (Å)	Clash overlap (Å)
1:D:166:PHE:CE2	1:D:413:MET:HE2	2.56	0.41
1:D:212:LYS:HG2	1:D:245:MET:CE	2.51	0.41
1:D:465:ASP:N	1:D:465:ASP:OD1	2.54	0.41
1:D:785:LEU:HD12	1:D:790:LYS:HB2	2.03	0.41
2:E:70:LYS:CD	2:E:72:CYS:SG	3.09	0.41
2:E:187:ILE:HG23	2:E:287:MET:O	2.20	0.41
1:A:238:ILE:HD12	1:A:241:GLN:HG3	2.02	0.41
1:B:98:GLN:O	1:B:102:GLY:N	2.54	0.41
1:B:282:LEU:HD12	1:B:282:LEU:HA	1.76	0.41
1:C:81:GLN:OE1	1:C:94:LYS:HD2	2.21	0.41
1:C:222:LYS:HB3	1:C:224:PHE:CE2	2.55	0.41
1:C:266:VAL:HG21	1:C:399:LEU:HD11	2.01	0.41
1:C:387:PHE:CD1	1:C:389:LEU:HG	2.56	0.41
2:E:226:TYR:HE2	2:E:257:SER:O	2.04	0.41
2:E:350:ILE:O	2:E:354:THR:HG23	2.20	0.41
1:A:161:LEU:CD1	1:A:187:GLU:HG3	2.51	0.40
1:B:297:SER:O	1:B:301:LEU:HD22	2.21	0.40
1:B:447:LYS:HD2	1:B:453:LEU:HD23	2.03	0.40
1:C:483:VAL:HG12	1:C:485:ASP:N	2.35	0.40
1:C:693:PHE:O	1:C:697:SER:N	2.54	0.40
1:D:85:LEU:HB2	1:D:86:TYR:CD2	2.56	0.40
1:D:406:ASP:OD1	1:D:410:GLY:N	2.36	0.40
1:D:557:ASN:HB3	1:D:658:PHE:CE2	2.55	0.40
1:D:712:ARG:HB3	1:D:714:GLN:HE22	1.85	0.40
1:D:721:ASN:O	1:D:725:ILE:HG23	2.21	0.40
1:B:157:SER:CB	1:B:187:GLU:HB2	2.50	0.40
1:B:161:LEU:HD12	1:B:161:LEU:HA	1.83	0.40
1:B:341:THR:O	1:B:354:ARG:NH2	2.54	0.40
1:B:854:LYS:HB3	1:B:857:PHE:CD2	2.54	0.40
1:C:172:VAL:HG22	1:C:173:THR:H	1.86	0.40
1:C:484:GLU:HG2	1:C:485:ASP:N	2.35	0.40
1:C:702:TYR:CZ	1:C:759:ILE:HG23	2.55	0.40
1:C:722:GLU:H	1:C:722:GLU:CD	2.14	0.40
1:D:35:VAL:HA	1:D:75:THR:O	2.21	0.40
1:D:153:PHE:CD1	1:D:156:LEU:HD12	2.56	0.40
1:D:243:LEU:HA	1:D:248:MET:HG2	2.04	0.40
2:E:75:ILE:HG23	2:E:138:TRP:CD1	2.56	0.40
2:E:88:PHE:HD1	2:E:154:ALA:HB2	1.86	0.40
2:E:304:CYS:HB2	2:E:322:CYS:SG	2.61	0.40
1:A:33:THR:HA	1:A:74:THR:HA	2.02	0.40
1:A:36:LEU:HD13	1:A:340:MET:CE	2.52	0.40

Continued on next page...

Continued from previous page...

Atom-1	Atom-2	Interatomic distance (Å)	Clash overlap (Å)
1:A:324:TYR:CZ	1:A:328:HIS:NE2	2.89	0.40
1:A:543:ARG:HA	1:A:752:LEU:HA	2.03	0.40
1:A:648:ILE:HD13	1:A:648:ILE:HA	1.91	0.40
1:A:712:ARG:HD2	1:A:715:SER:HB2	2.02	0.40
1:B:57:PHE:O	1:B:61:VAL:HG23	2.21	0.40
1:B:462:TYR:HE1	1:B:794:MET:HG3	1.85	0.40
1:B:491:GLN:HA	1:B:497:GLN:O	2.21	0.40
1:B:819:ASN:HB3	1:B:820:ILE:HD12	2.03	0.40
1:C:36:LEU:HB3	1:C:76:LEU:CD2	2.52	0.40
1:C:328:HIS:O	1:C:332:VAL:HG23	2.20	0.40
1:D:504:GLU:OE1	1:D:504:GLU:N	2.53	0.40
1:A:60:ALA:HA	1:A:324:TYR:HE1	1.86	0.40
1:A:248:MET:HB3	1:A:274:VAL:CG1	2.49	0.40
1:A:725:ILE:O	1:A:729:LEU:HD23	2.21	0.40
1:B:438:ILE:N	1:B:501:MET:HE1	2.35	0.40
1:B:501:MET:O	1:B:505:LEU:HB2	2.21	0.40
1:C:129:HIS:HD2	1:C:130:ILE:N	2.19	0.40
1:C:167:PHE:CE2	1:C:253:HIS:NE2	2.87	0.40
1:C:235:ALA:O	1:C:238:ILE:HG22	2.20	0.40
1:C:349:ARG:HH11	1:C:351:LYS:CB	2.33	0.40
1:C:682:TYR:HA	1:C:734:ALA:HB3	2.03	0.40
1:D:43:GLU:OE2	1:D:85:LEU:HA	2.22	0.40
1:D:213:PRO:O	1:D:217:GLU:HG2	2.20	0.40
1:D:460:GLU:HG3	1:D:798:TRP:HH2	1.87	0.40
1:D:462:TYR:HB2	1:D:798:TRP:CG	2.57	0.40
1:D:711:SER:OG	1:D:712:ARG:N	2.54	0.40
2:E:319:VAL:HG23	2:E:321:ASN:HB3	2.04	0.40
1:A:281:ILE:HG12	1:A:372:THR:O	2.22	0.40
1:A:731:SER:O	1:A:733:TYR:N	2.55	0.40
1:B:44:TYR:CB	1:B:82:LYS:HD3	2.50	0.40
1:B:224:PHE:O	1:B:225:HIS:CG	2.74	0.40
1:B:289:VAL:O	1:B:293:ILE:HG13	2.21	0.40
1:B:740:THR:OG1	1:B:741:THR:N	2.54	0.40
1:D:36:LEU:HD22	1:D:340:MET:HE3	2.03	0.40
1:D:136:HIS:ND1	1:D:183:ILE:HD13	2.37	0.40
1:D:215:LEU:HA	1:D:215:LEU:HD23	1.69	0.40
1:D:228:PHE:HE2	1:D:254:TYR:CD2	2.37	0.40
1:D:232:HIS:O	1:D:235:ALA:N	2.54	0.40
1:D:556:LEU:O	1:D:559:LEU:HB2	2.22	0.40
1:D:660:THR:OG1	1:D:661:VAL:N	2.54	0.40

There are no symmetry-related clashes.

5.3 Torsion angles [i](#)

5.3.1 Protein backbone [i](#)

In the following table, the Percentiles column shows the percent Ramachandran outliers of the chain as a percentile score with respect to all PDB entries followed by that with respect to all EM entries.

The Analysed column shows the number of residues for which the backbone conformation was analysed, and the total number of residues.

Mol	Chain	Analysed	Favoured	Allowed	Outliers	Percentiles	
1	A	833/908 (92%)	754 (90%)	79 (10%)	0	100	100
1	B	829/908 (91%)	734 (88%)	95 (12%)	0	100	100
1	C	833/908 (92%)	745 (89%)	88 (11%)	0	100	100
1	D	816/908 (90%)	702 (86%)	114 (14%)	0	100	100
2	E	303/525 (58%)	261 (86%)	40 (13%)	2 (1%)	22	62
All	All	3614/4157 (87%)	3196 (88%)	416 (12%)	2 (0%)	54	85

All (2) Ramachandran outliers are listed below:

Mol	Chain	Res	Type
2	E	111	PRO
2	E	115	SER

5.3.2 Protein sidechains [i](#)

In the following table, the Percentiles column shows the percent sidechain outliers of the chain as a percentile score with respect to all PDB entries followed by that with respect to all EM entries.

The Analysed column shows the number of residues for which the sidechain conformation was analysed, and the total number of residues.

Mol	Chain	Analysed	Rotameric	Outliers	Percentiles	
1	A	723/794 (91%)	722 (100%)	1 (0%)	93	97
1	B	720/794 (91%)	719 (100%)	1 (0%)	93	97
1	C	726/794 (91%)	726 (100%)	0	100	100
1	D	709/794 (89%)	707 (100%)	2 (0%)	92	95
2	E	268/465 (58%)	266 (99%)	2 (1%)	84	90
All	All	3146/3641 (86%)	3140 (100%)	6 (0%)	93	96

All (6) residues with a non-rotameric sidechain are listed below:

Mol	Chain	Res	Type
1	A	378	ASN
1	B	546	ASN
1	D	262	PHE
1	D	274	VAL
2	E	111	PRO
2	E	112	PHE

Sometimes sidechains can be flipped to improve hydrogen bonding and reduce clashes. All (14) such sidechains are listed below:

Mol	Chain	Res	Type
1	A	123	ASN
1	A	129	HIS
1	A	131	GLN
1	A	604	ASN
1	A	677	GLN
1	B	111	HIS
1	B	754	GLN
1	C	119	GLN
1	C	123	ASN
1	C	131	GLN
1	D	98	GLN
1	D	123	ASN
1	D	253	HIS
1	D	591	ASN

5.3.3 RNA [i](#)

There are no RNA molecules in this entry.

5.4 Non-standard residues in protein, DNA, RNA chains [i](#)

There are no non-standard protein/DNA/RNA residues in this entry.

5.5 Carbohydrates [i](#)

12 monosaccharides are modelled in this entry.

In the following table, the Counts columns list the number of bonds (or angles) for which Mogul statistics could be retrieved, the number of bonds (or angles) that are observed in the model and

the number of bonds (or angles) that are defined in the Chemical Component Dictionary. The Link column lists molecule types, if any, to which the group is linked. The Z score for a bond length (or angle) is the number of standard deviations the observed value is removed from the expected value. A bond length (or angle) with $|Z| > 2$ is considered an outlier worth inspection. RMSZ is the root-mean-square of all Z scores of the bond lengths (or angles).

Mol	Type	Chain	Res	Link	Bond lengths			Bond angles		
					Counts	RMSZ	# Z > 2	Counts	RMSZ	# Z > 2
3	NAG	F	1	3,1	14,14,15	0.40	0	17,19,21	1.11	3 (17%)
3	NAG	F	2	3	14,14,15	0.43	0	17,19,21	1.62	3 (17%)
3	BMA	F	3	3	11,11,12	0.31	0	15,15,17	0.77	0
3	NAG	G	1	3,1	14,14,15	0.47	0	17,19,21	1.59	2 (11%)
3	NAG	G	2	3	14,14,15	0.52	0	17,19,21	1.08	1 (5%)
3	BMA	G	3	3	11,11,12	0.29	0	15,15,17	0.74	0
3	NAG	H	1	3,1	14,14,15	0.39	0	17,19,21	1.16	3 (17%)
3	NAG	H	2	3	14,14,15	0.35	0	17,19,21	0.97	1 (5%)
3	BMA	H	3	3	11,11,12	0.28	0	15,15,17	0.88	0
3	NAG	I	1	3,1	14,14,15	0.35	0	17,19,21	1.02	1 (5%)
3	NAG	I	2	3	14,14,15	0.31	0	17,19,21	0.63	0
3	BMA	I	3	3	11,11,12	0.22	0	15,15,17	0.57	0

In the following table, the Chirals column lists the number of chiral outliers, the number of chiral centers analysed, the number of these observed in the model and the number defined in the Chemical Component Dictionary. Similar counts are reported in the Torsion and Rings columns. '2' means no outliers of that kind were identified.

Mol	Type	Chain	Res	Link	Chirals	Torsions	Rings
3	NAG	F	1	3,1	1/1/5/7	2/6/23/26	0/1/1/1
3	NAG	F	2	3	1/1/5/7	2/6/23/26	0/1/1/1
3	BMA	F	3	3	-	0/2/19/22	0/1/1/1
3	NAG	G	1	3,1	-	3/6/23/26	0/1/1/1
3	NAG	G	2	3	-	4/6/23/26	0/1/1/1
3	BMA	G	3	3	-	0/2/19/22	0/1/1/1
3	NAG	H	1	3,1	-	2/6/23/26	0/1/1/1
3	NAG	H	2	3	-	5/6/23/26	0/1/1/1
3	BMA	H	3	3	-	0/2/19/22	0/1/1/1
3	NAG	I	1	3,1	-	0/6/23/26	0/1/1/1
3	NAG	I	2	3	-	1/6/23/26	0/1/1/1
3	BMA	I	3	3	-	0/2/19/22	0/1/1/1

There are no bond length outliers.

All (14) bond angle outliers are listed below:

Mol	Chain	Res	Type	Atoms	Z	Observed(°)	Ideal(°)
3	F	2	NAG	O5-C1-C2	4.47	118.35	111.29
3	G	1	NAG	C4-C3-C2	-3.97	105.21	111.02
3	H	1	NAG	C4-C3-C2	-3.11	106.46	111.02
3	F	1	NAG	O4-C4-C3	-3.07	103.25	110.35
3	G	2	NAG	C2-N2-C7	-2.84	118.86	122.90
3	G	1	NAG	O5-C5-C4	-2.71	104.25	110.83
3	F	2	NAG	C1-O5-C5	2.60	115.71	112.19
3	I	1	NAG	O5-C1-C2	-2.43	107.45	111.29
3	H	2	NAG	O5-C5-C6	2.15	110.57	107.20
3	H	1	NAG	O5-C5-C4	-2.15	105.60	110.83
3	F	1	NAG	C1-O5-C5	2.12	115.07	112.19
3	F	2	NAG	C3-C4-C5	2.08	113.95	110.24
3	H	1	NAG	O4-C4-C5	2.08	114.46	109.30
3	F	1	NAG	O4-C4-C5	-2.05	104.21	109.30

All (2) chirality outliers are listed below:

Mol	Chain	Res	Type	Atom
3	F	1	NAG	C1
3	F	2	NAG	C1

All (19) torsion outliers are listed below:

Mol	Chain	Res	Type	Atoms
3	F	1	NAG	C8-C7-N2-C2
3	F	1	NAG	O7-C7-N2-C2
3	G	1	NAG	C8-C7-N2-C2
3	G	1	NAG	O7-C7-N2-C2
3	H	2	NAG	O7-C7-N2-C2
3	H	2	NAG	C8-C7-N2-C2
3	G	2	NAG	C8-C7-N2-C2
3	H	1	NAG	C8-C7-N2-C2
3	H	2	NAG	O5-C5-C6-O6
3	G	2	NAG	O7-C7-N2-C2
3	G	2	NAG	O5-C5-C6-O6
3	H	1	NAG	O7-C7-N2-C2
3	G	2	NAG	C4-C5-C6-O6
3	H	2	NAG	C1-C2-N2-C7
3	I	2	NAG	O5-C5-C6-O6
3	G	1	NAG	O5-C5-C6-O6
3	H	2	NAG	C4-C5-C6-O6

Continued on next page...

Continued from previous page...

Mol	Chain	Res	Type	Atoms
3	F	2	NAG	C8-C7-N2-C2
3	F	2	NAG	O7-C7-N2-C2

There are no ring outliers.

2 monomers are involved in 2 short contacts:

Mol	Chain	Res	Type	Clashes	Symm-Clashes
3	F	1	NAG	1	0
3	G	3	BMA	1	0

The following is a two-dimensional graphical depiction of Mogul quality analysis of bond lengths, bond angles, torsion angles, and ring geometry for oligosaccharide.

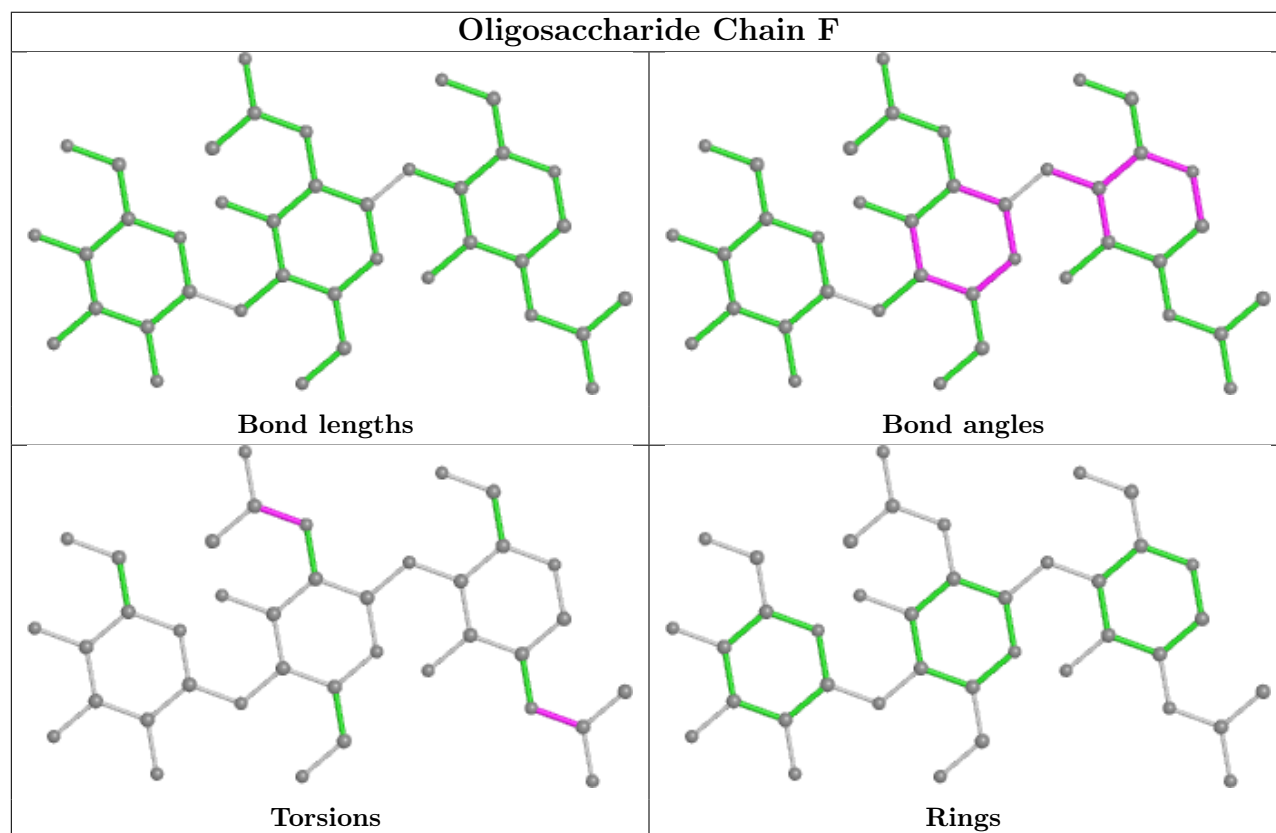

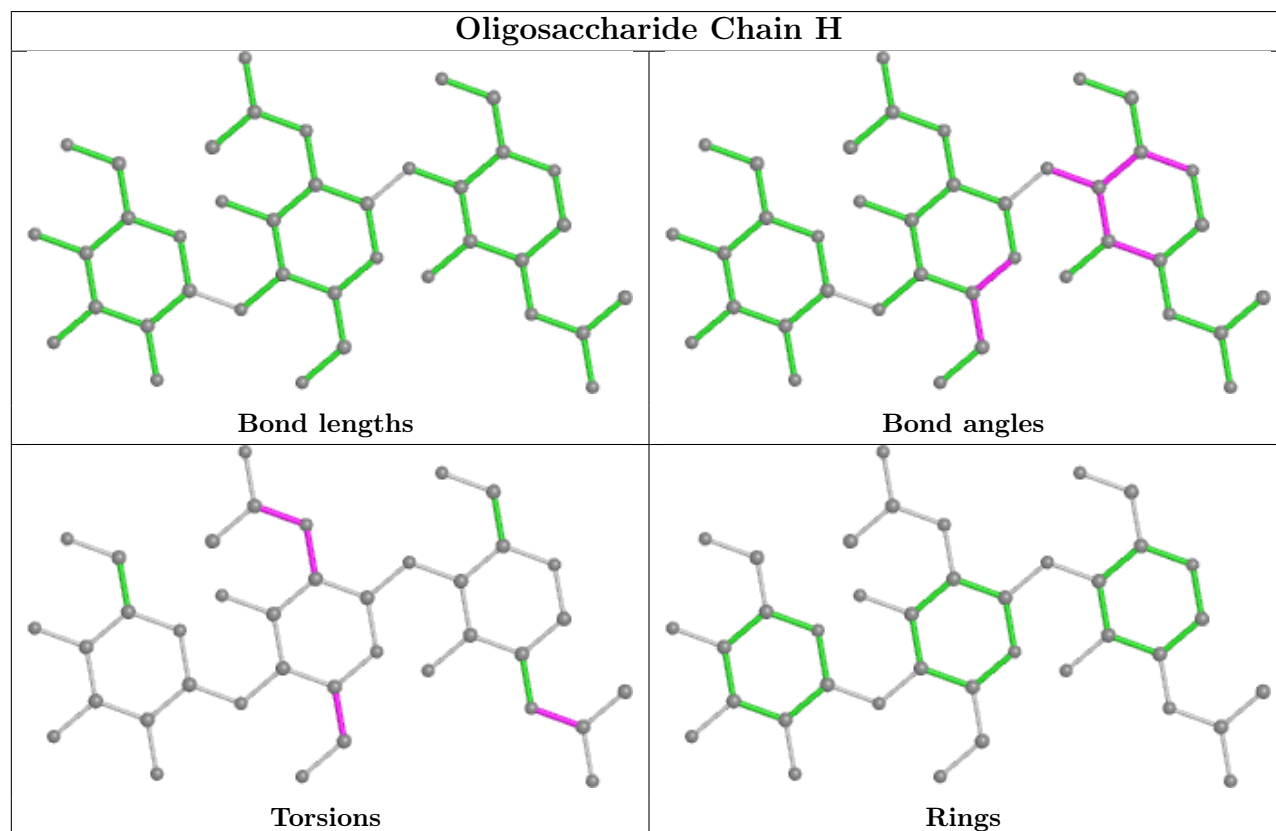
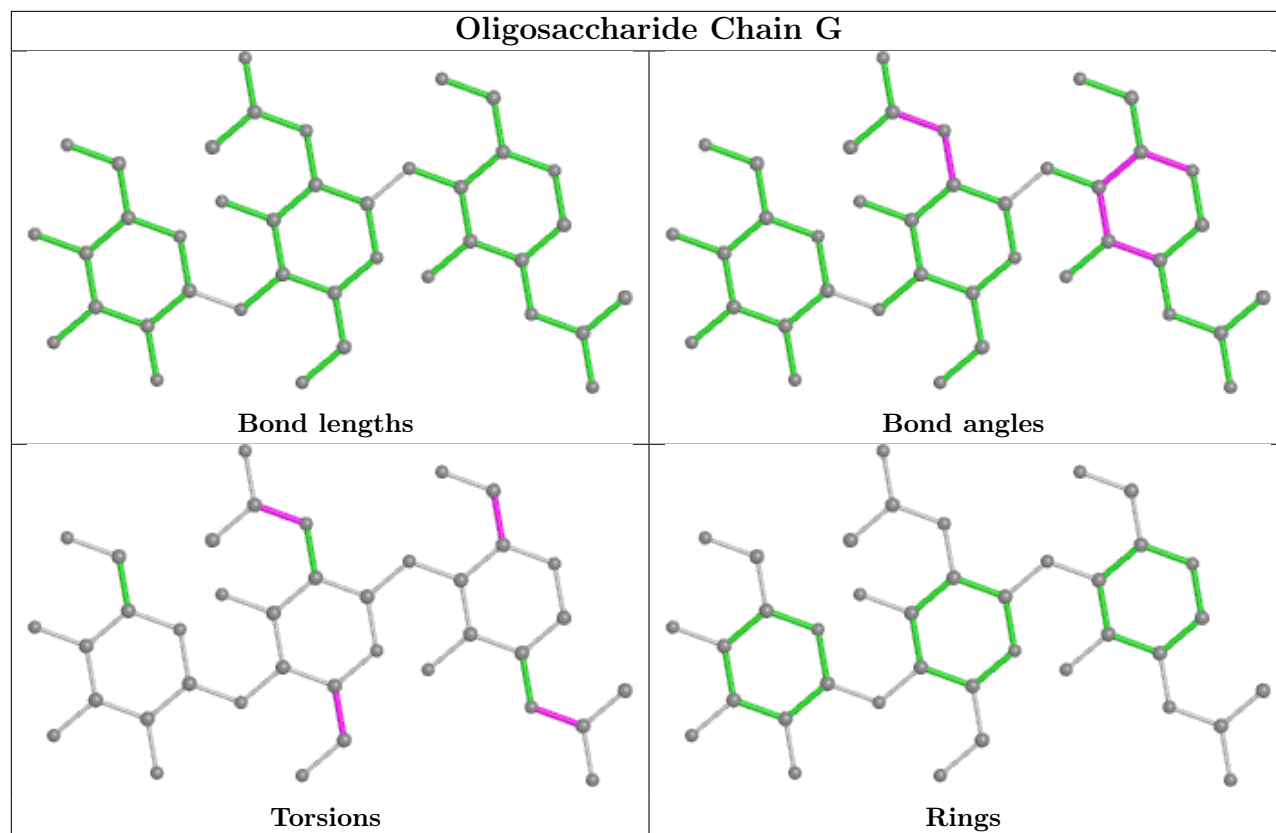

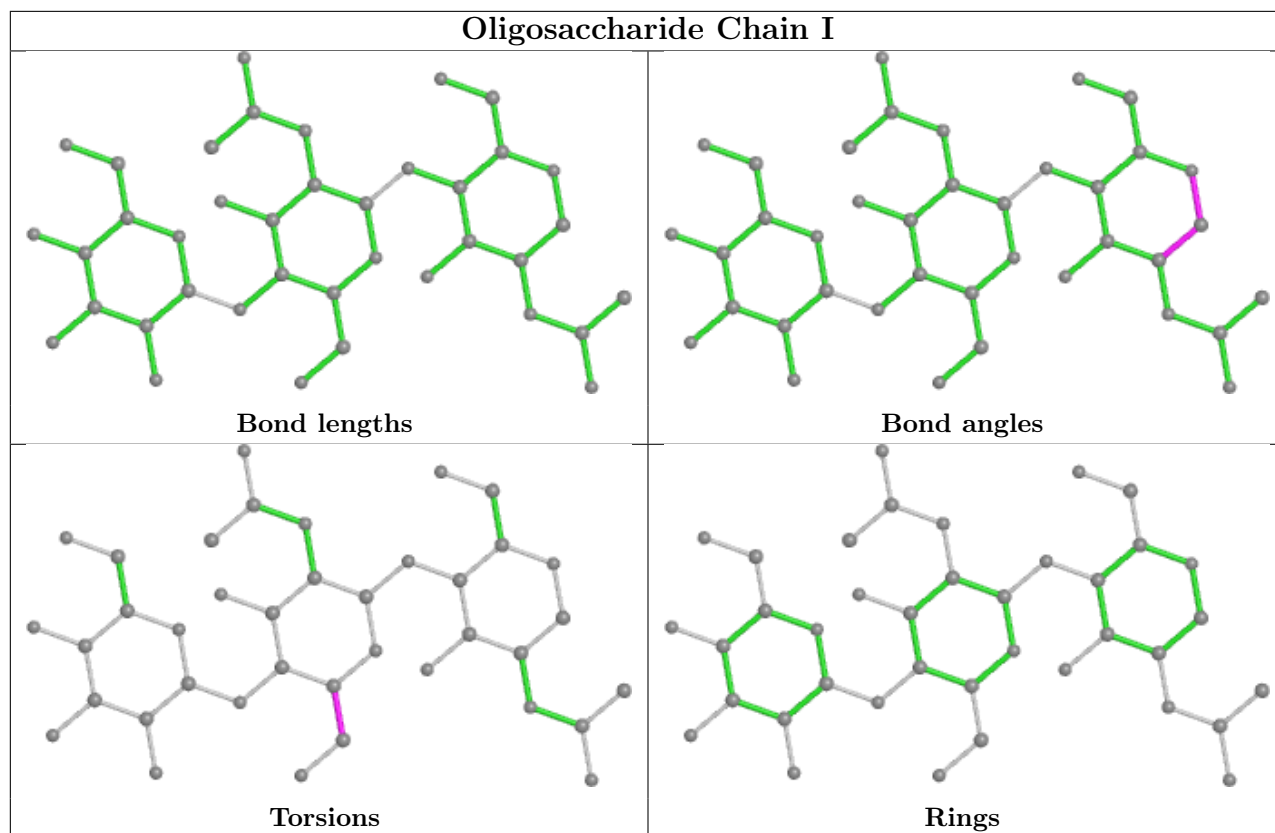

5.6 Ligand geometry [i](#)

8 ligands are modelled in this entry.

In the following table, the Counts columns list the number of bonds (or angles) for which Mogul statistics could be retrieved, the number of bonds (or angles) that are observed in the model and the number of bonds (or angles) that are defined in the Chemical Component Dictionary. The Link column lists molecule types, if any, to which the group is linked. The Z score for a bond length (or angle) is the number of standard deviations the observed value is removed from the expected value. A bond length (or angle) with $|Z| > 2$ is considered an outlier worth inspection. RMSZ is the root-mean-square of all Z scores of the bond lengths (or angles).

Mol	Type	Chain	Res	Link	Bond lengths			Bond angles		
					Counts	RMSZ	$\# Z > 2$	Counts	RMSZ	$\# Z > 2$
4	NAG	D	1001	1	14,14,15	0.24	0	17,19,21	0.98	1 (5%)
4	NAG	B	1001	1	14,14,15	0.28	0	17,19,21	0.95	2 (11%)
5	PGT	C	1101	-	15,15,50	0.11	0	14,14,56	0.21	0
4	NAG	A	1001	1	14,14,15	0.28	0	17,19,21	0.61	0
4	NAG	D	1003	1	14,14,15	0.28	0	17,19,21	0.73	1 (5%)
4	NAG	B	1003	1	14,14,15	0.43	0	17,19,21	0.75	0
4	NAG	B	1002	1	14,14,15	0.30	0	17,19,21	0.60	0
4	NAG	D	1002	1	14,14,15	0.30	0	17,19,21	0.65	0

In the following table, the Chirals column lists the number of chiral outliers, the number of chiral centers analysed, the number of these observed in the model and the number defined in the Chemical Component Dictionary. Similar counts are reported in the Torsion and Rings columns. '-' means no outliers of that kind were identified.

Mol	Type	Chain	Res	Link	Chirals	Torsions	Rings
4	NAG	D	1001	1	-	3/6/23/26	0/1/1/1
4	NAG	B	1001	1	-	3/6/23/26	0/1/1/1
5	PGT	C	1101	-	-	3/13/13/55	-
4	NAG	A	1001	1	-	2/6/23/26	0/1/1/1
4	NAG	D	1003	1	-	3/6/23/26	0/1/1/1
4	NAG	B	1003	1	-	2/6/23/26	0/1/1/1
4	NAG	B	1002	1	-	2/6/23/26	0/1/1/1
4	NAG	D	1002	1	-	0/6/23/26	0/1/1/1

There are no bond length outliers.

All (4) bond angle outliers are listed below:

Mol	Chain	Res	Type	Atoms	Z	Observed(°)	Ideal(°)
4	B	1001	NAG	C2-N2-C7	2.43	126.36	122.90
4	D	1001	NAG	C2-N2-C7	2.18	126.01	122.90
4	D	1003	NAG	C1-O5-C5	2.16	115.12	112.19
4	B	1001	NAG	O5-C5-C6	2.02	110.38	107.20

There are no chirality outliers.

All (18) torsion outliers are listed below:

Mol	Chain	Res	Type	Atoms
4	A	1001	NAG	C8-C7-N2-C2
4	A	1001	NAG	O7-C7-N2-C2
4	B	1001	NAG	C8-C7-N2-C2
4	B	1001	NAG	O7-C7-N2-C2
4	B	1003	NAG	O7-C7-N2-C2
4	D	1001	NAG	C8-C7-N2-C2
4	D	1001	NAG	O7-C7-N2-C2
4	B	1003	NAG	C8-C7-N2-C2
4	D	1003	NAG	C8-C7-N2-C2
4	D	1003	NAG	O7-C7-N2-C2
4	B	1001	NAG	C1-C2-N2-C7
4	B	1002	NAG	C8-C7-N2-C2
4	B	1002	NAG	O7-C7-N2-C2
5	C	1101	PGT	C35-C36-C37-C38

Continued on next page...

Continued from previous page...

Mol	Chain	Res	Type	Atoms
4	D	1003	NAG	O5-C5-C6-O6
4	D	1001	NAG	C3-C2-N2-C7
5	C	1101	PGT	C44-C45-C46-C47
5	C	1101	PGT	C39-C40-C41-C42

There are no ring outliers.

1 monomer is involved in 1 short contact:

Mol	Chain	Res	Type	Clashes	Symm-Clashes
5	C	1101	PGT	1	0

The following is a two-dimensional graphical depiction of Mogul quality analysis of bond lengths, bond angles, torsion angles, and ring geometry for all instances of the Ligand of Interest. In addition, ligands with molecular weight > 250 and outliers as shown on the validation Tables will also be included. For torsion angles, if less than 5% of the Mogul distribution of torsion angles is within 10 degrees of the torsion angle in question, then that torsion angle is considered an outlier. Any bond that is central to one or more torsion angles identified as an outlier by Mogul will be highlighted in the graph. For rings, the root-mean-square deviation (RMSD) between the ring in question and similar rings identified by Mogul is calculated over all ring torsion angles. If the average RMSD is greater than 60 degrees and the minimal RMSD between the ring in question and any Mogul-identified rings is also greater than 60 degrees, then that ring is considered an outlier. The outliers are highlighted in purple. The color gray indicates Mogul did not find sufficient equivalents in the CSD to analyse the geometry.

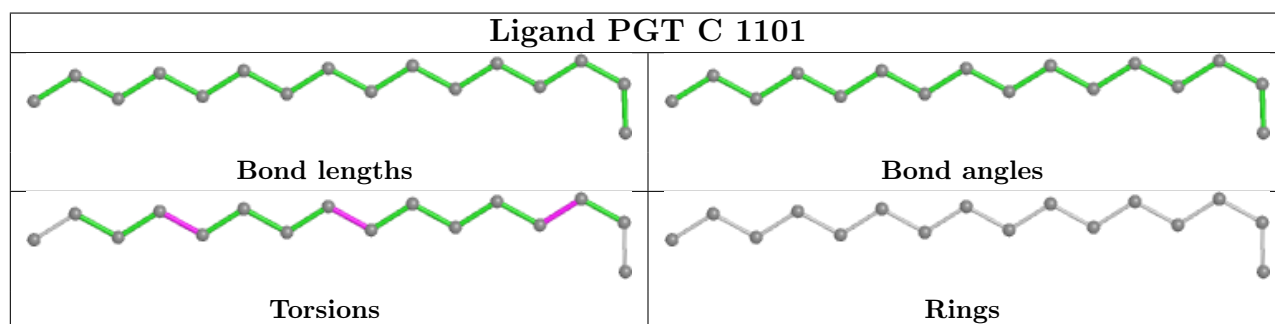

5.7 Other polymers [i](#)

There are no such residues in this entry.

5.8 Polymer linkage issues [i](#)

There are no chain breaks in this entry.

6 Map visualisation [i](#)

This section contains visualisations of the EMDB entry EMD-31462. These allow visual inspection of the internal detail of the map and identification of artifacts.

No raw map or half-maps were deposited for this entry and therefore no images, graphs, etc. pertaining to the raw map can be shown.

6.1 Orthogonal projections [i](#)

6.1.1 Primary map

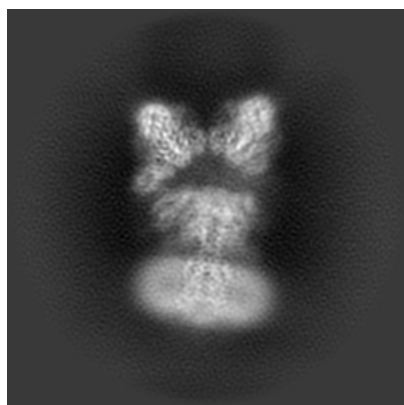

X

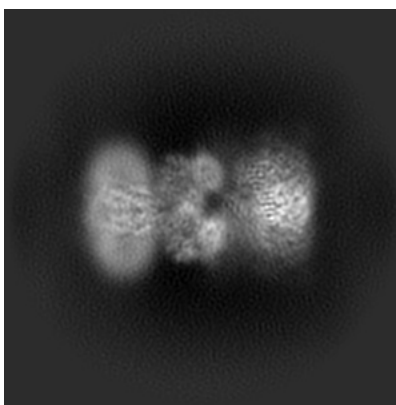

Y

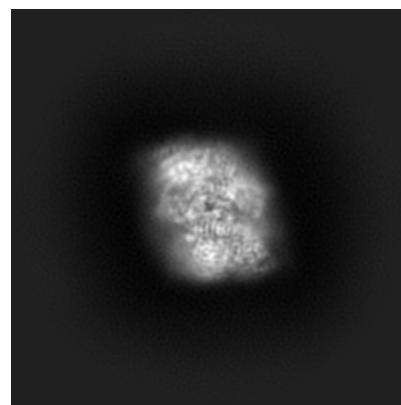

Z

The images above show the map projected in three orthogonal directions.

6.2 Central slices [i](#)

6.2.1 Primary map

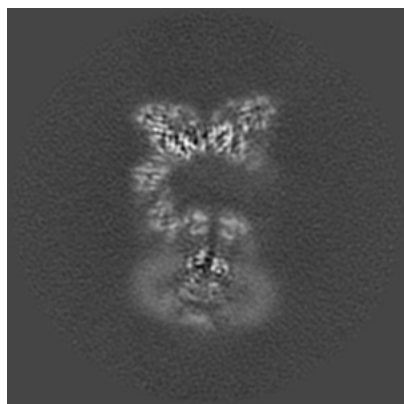

X Index: 128

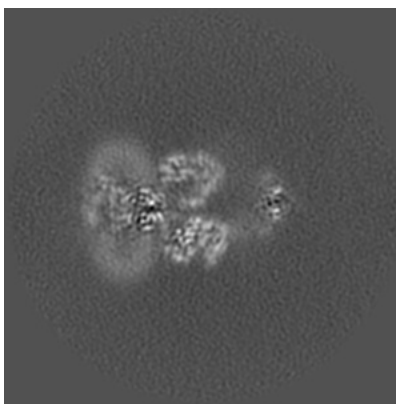

Y Index: 128

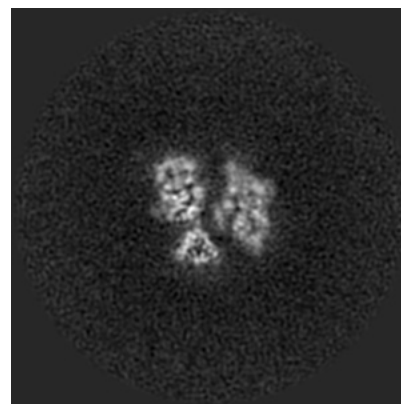

Z Index: 128

The images above show central slices of the map in three orthogonal directions.

6.3 Largest variance slices [i](#)

6.3.1 Primary map

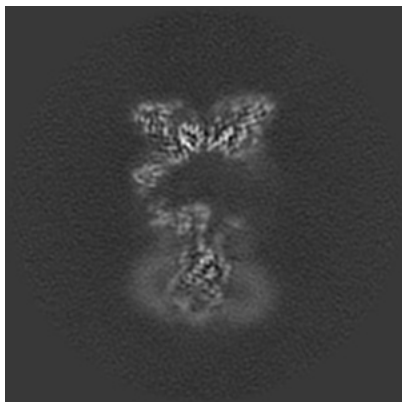

X Index: 132

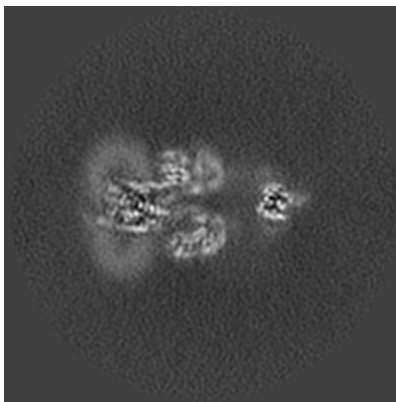

Y Index: 135

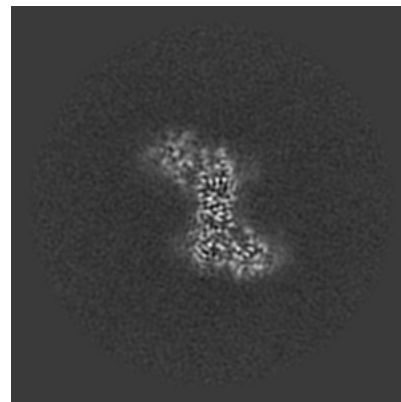

Z Index: 175

The images above show the largest variance slices of the map in three orthogonal directions.

6.4 Orthogonal surface views [i](#)

6.4.1 Primary map

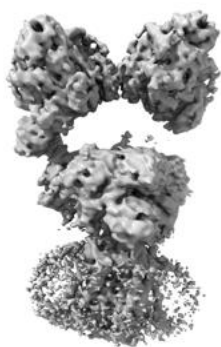

X

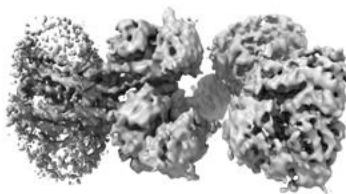

Y

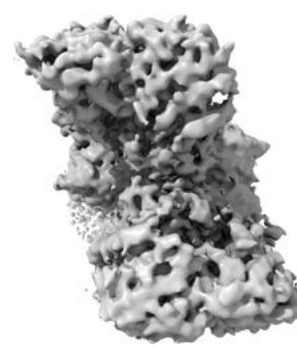

Z

The images above show the 3D surface view of the map at the recommended contour level 0.533. These images, in conjunction with the slice images, may facilitate assessment of whether an appropriate contour level has been provided.

6.5 Mask visualisation

This section was not generated. No masks/segmentation were deposited.

7 Map analysis [i](#)

This section contains the results of statistical analysis of the map.

7.1 Map-value distribution [i](#)

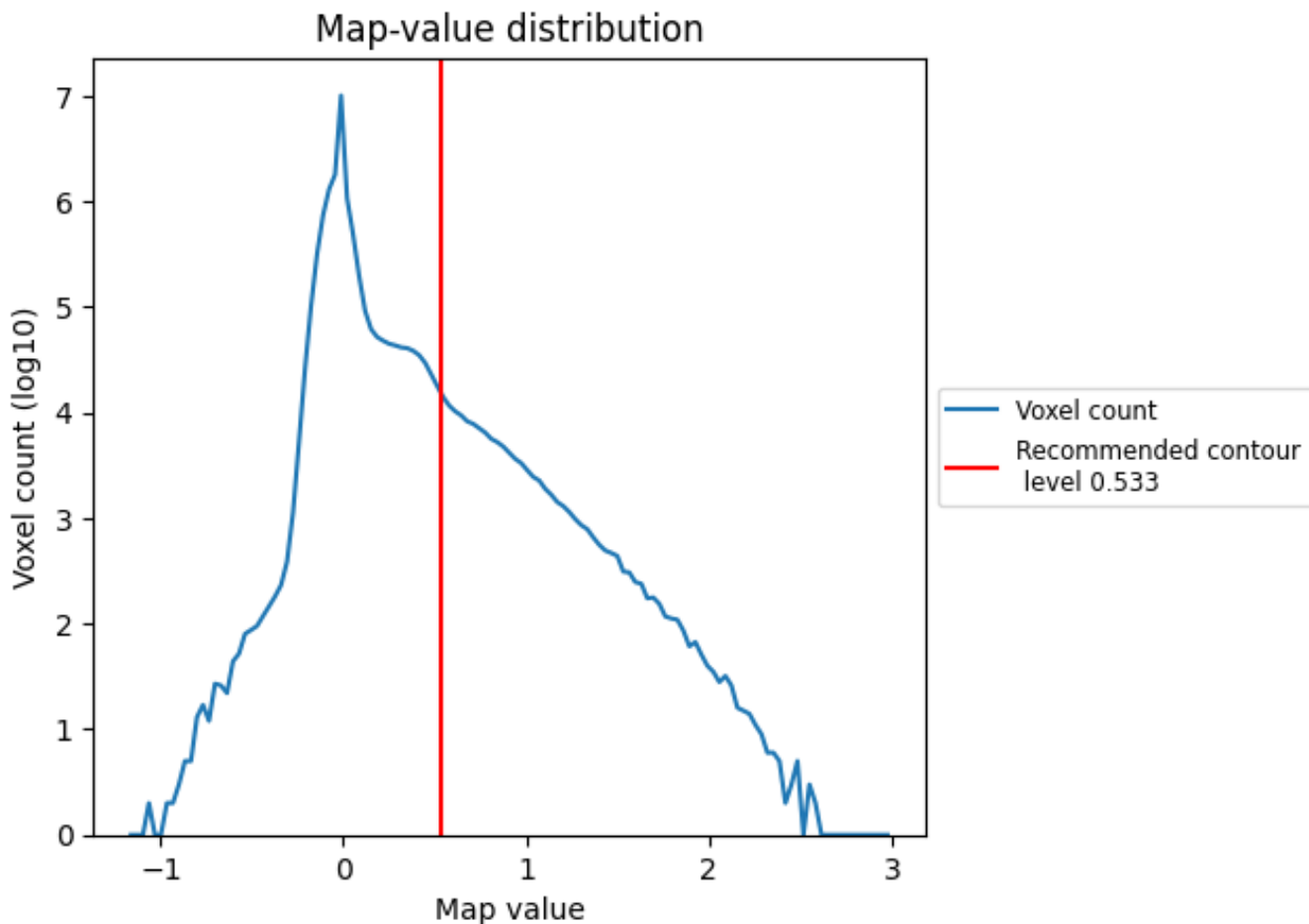

The map-value distribution is plotted in 128 intervals along the x-axis. The y-axis is logarithmic. A spike in this graph at zero usually indicates that the volume has been masked.

7.2 Volume estimate [i](#)

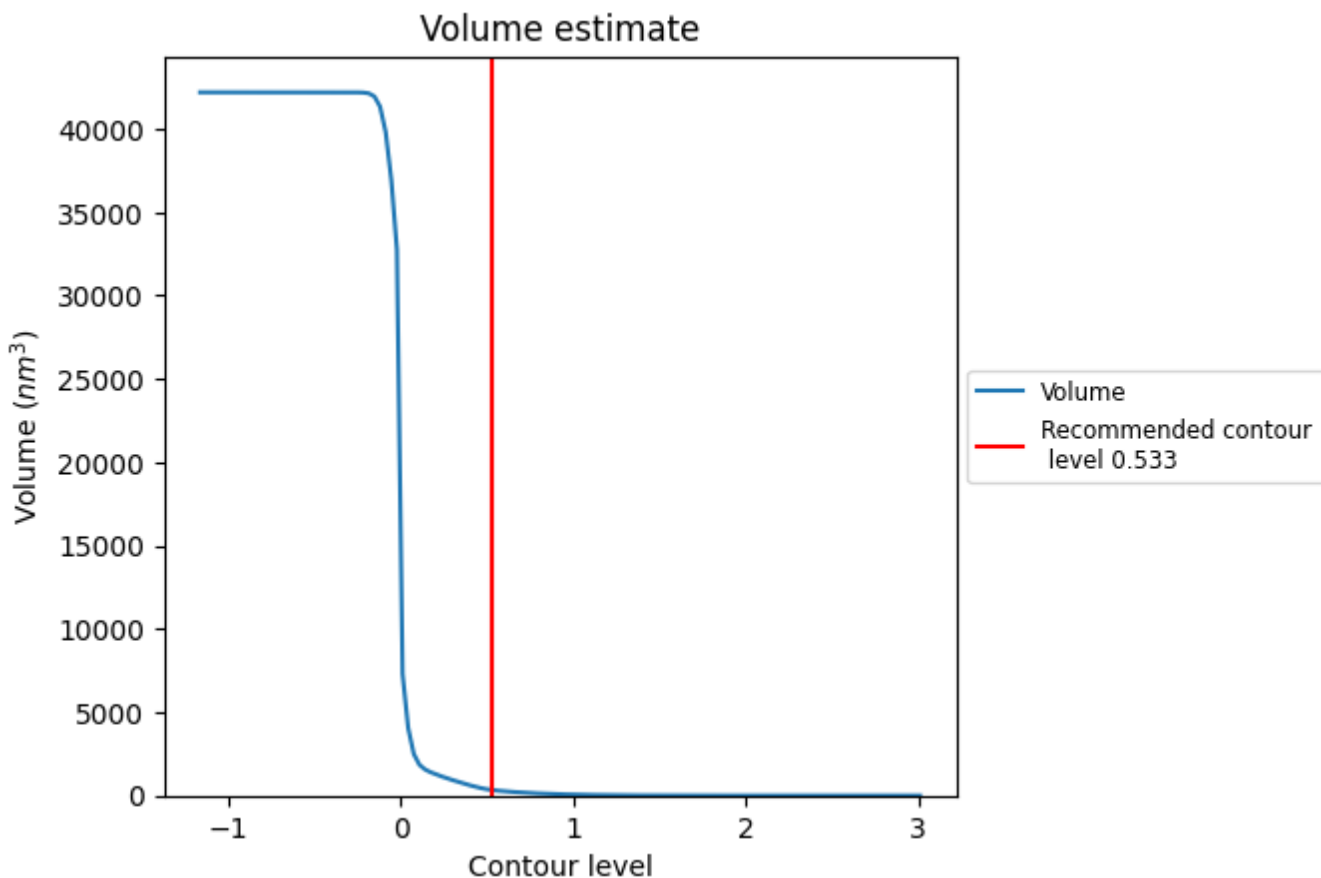

The volume at the recommended contour level is 329 nm^3 ; this corresponds to an approximate mass of 298 kDa.

The volume estimate graph shows how the enclosed volume varies with the contour level. The recommended contour level is shown as a vertical line and the intersection between the line and the curve gives the volume of the enclosed surface at the given level.

7.3 Rotationally averaged power spectrum [i](#)

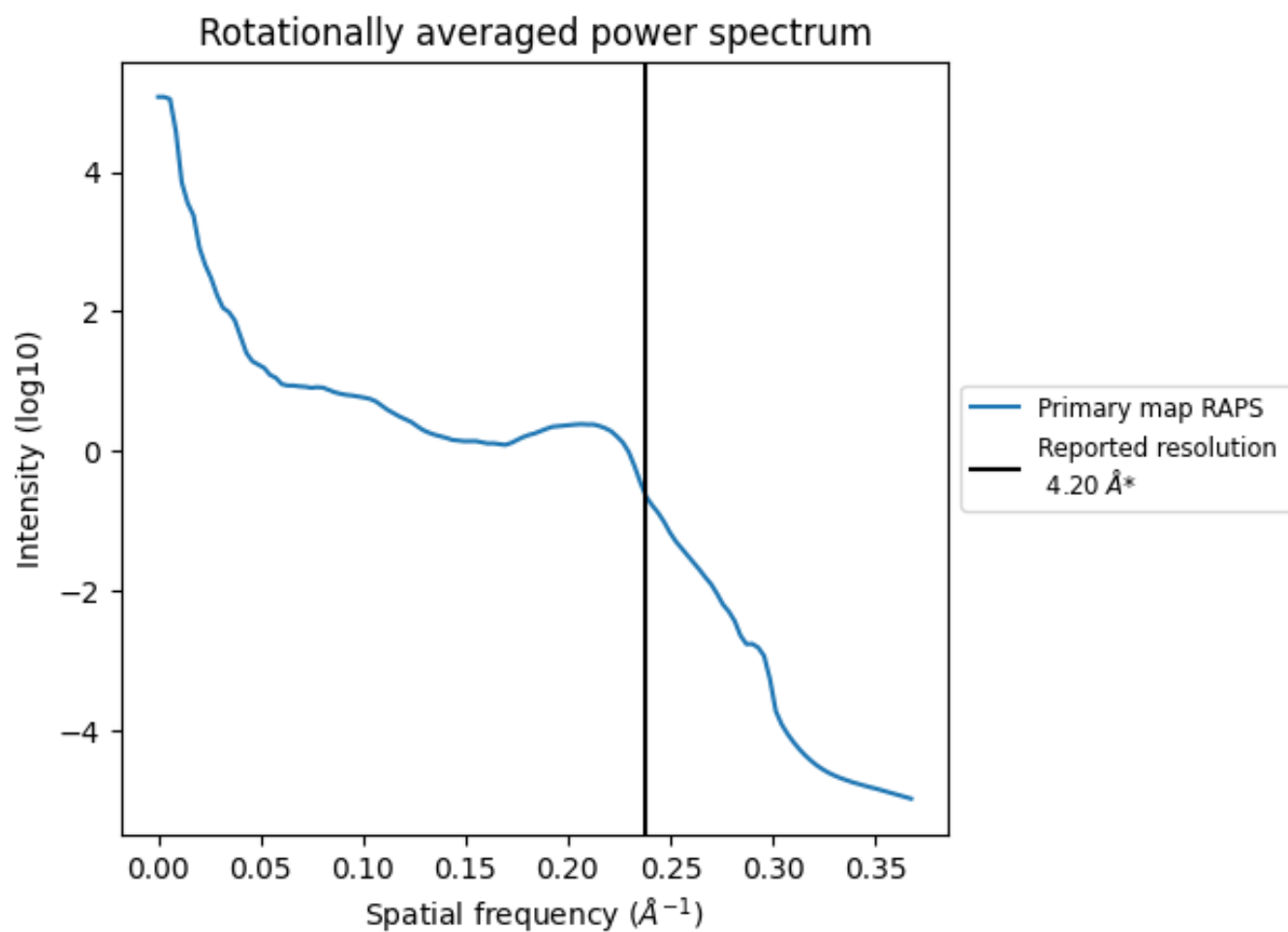

*Reported resolution corresponds to spatial frequency of 0.238\AA^{-1}

8 Fourier-Shell correlation

This section was not generated. No FSC curve or half-maps provided.

9 Map-model fit [i](#)

This section contains information regarding the fit between EMDB map EMD-31462 and PDB model 7F59. Per-residue inclusion information can be found in section 3 on page 7.

9.1 Map-model overlay [i](#)

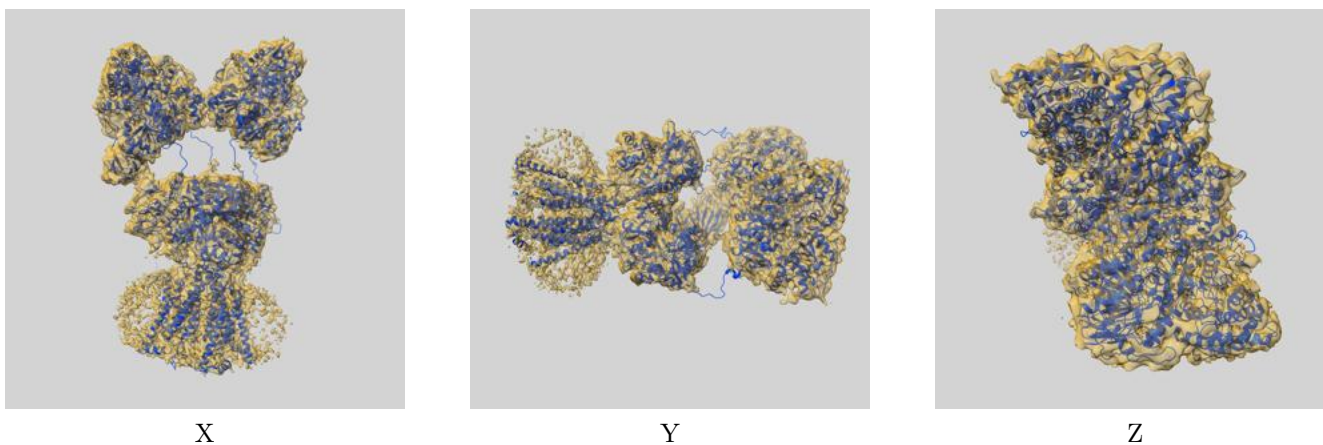

The images above show the 3D surface view of the map at the recommended contour level 0.533 at 50% transparency in yellow overlaid with a ribbon representation of the model coloured in blue. These images allow for the visual assessment of the quality of fit between the atomic model and the map.

9.2 Q-score mapped to coordinate model [i](#)

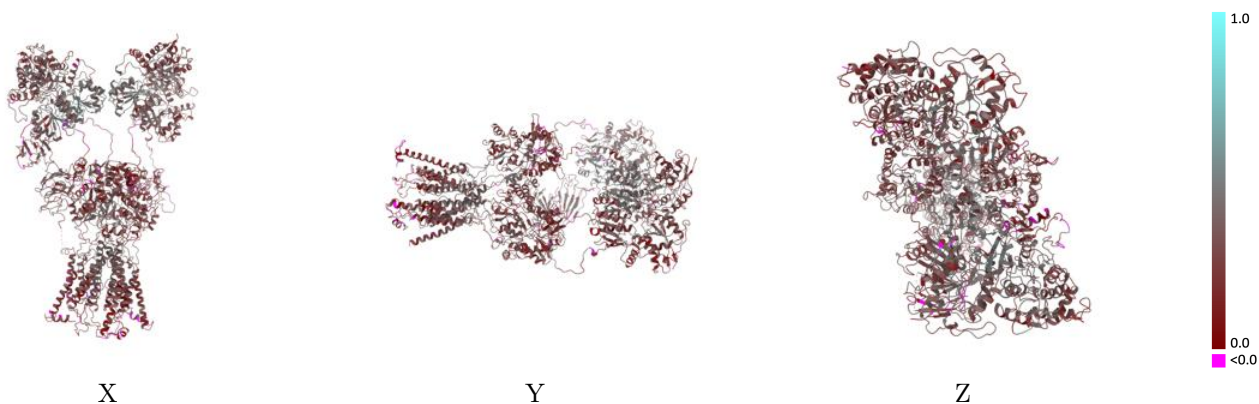

The images above show the model with each residue coloured according to its Q-score. This shows their resolvability in the map with higher Q-score values reflecting better resolvability. Please note: Q-score is calculating the resolvability of atoms, and thus high values are only expected at resolutions at which atoms can be resolved. Low Q-score values may therefore be expected for many entries.

9.3 Atom inclusion mapped to coordinate model [i](#)

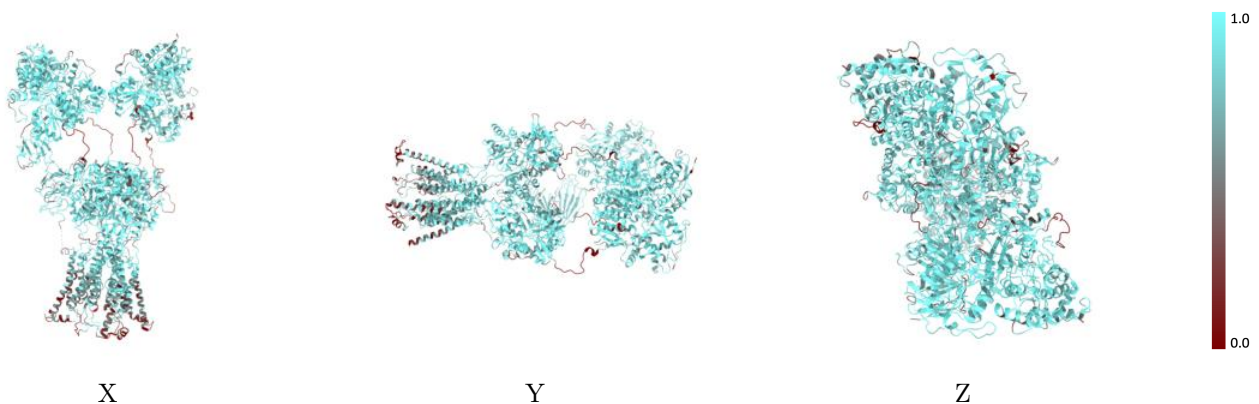

The images above show the model with each residue coloured according to its atom inclusion. This shows to what extent they are inside the map at the recommended contour level (0.533).



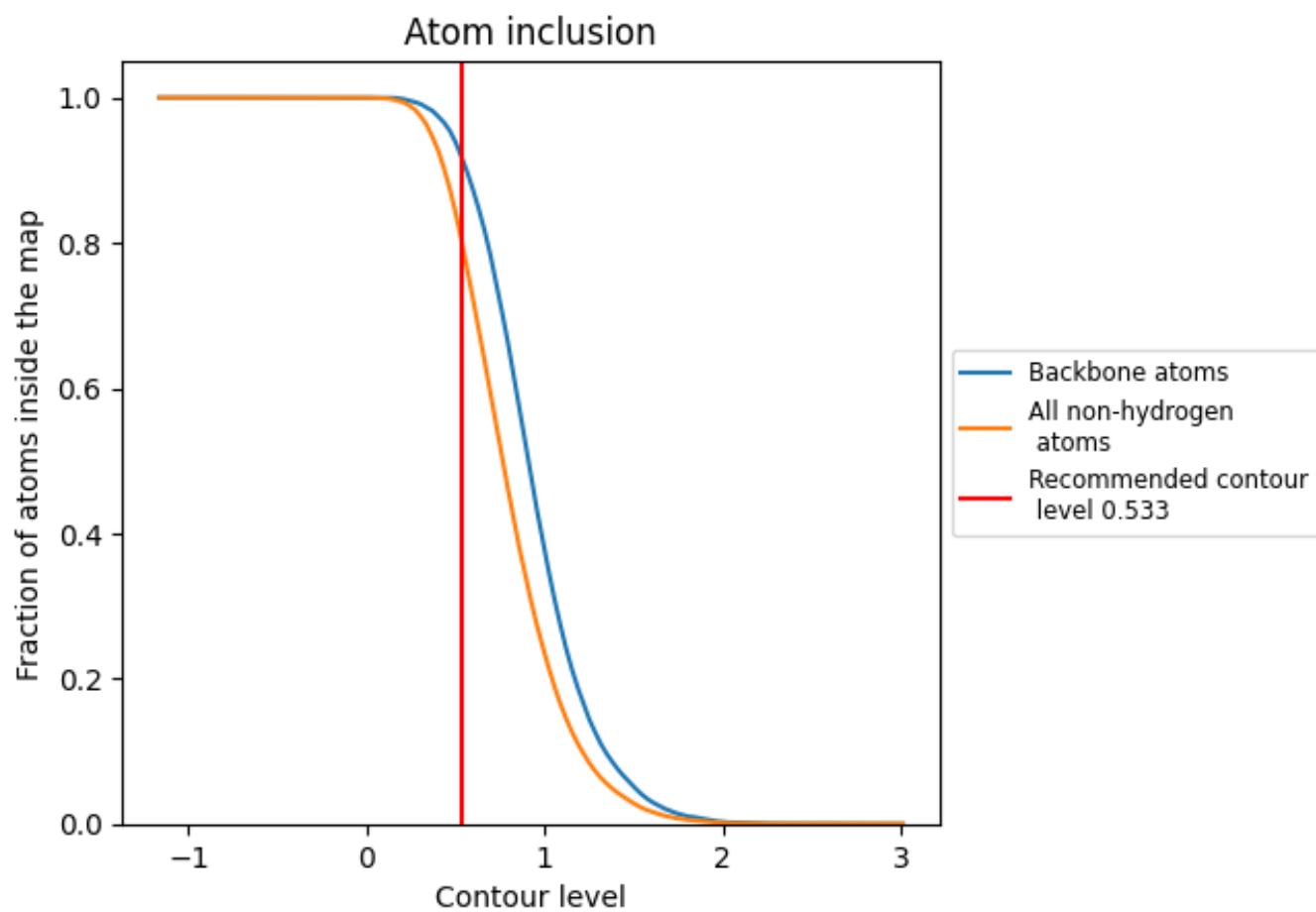

















9.4 Atom inclusion [i](#)



At the recommended contour level, 92% of all backbone atoms, 80% of all non-hydrogen atoms, are inside the map.

9.5 Map-model fit summary

The table lists the average atom inclusion at the recommended contour level (0.533) and Q-score for the entire model and for each chain.

Chain	Atom inclusion	Q-score
All	 0.8038	 0.3110
A	 0.7733	 0.2750
B	 0.8016	 0.3090
C	 0.8114	 0.3210
D	 0.8420	 0.3520
E	 0.7696	 0.2700
F	 0.6667	 0.2560
G	 0.8974	 0.3400
H	 0.8718	 0.3930
I	 0.8205	 0.2980

